

**CENTRAL DISTRICT**  
**of the**  
**PILGRIM HOLINESS**  
**CHURCH**

**Arkansas - Iowa - Missouri - Oklahoma**

**MINUTES**  
**THIRD ANNUAL CONFERENCE**  
**JOURNAL**

**HELD AT THE SHELTERING HEIGHTS BIBLE CAMP**

**SPRINGFIELD, MISSOURI**

**JULY 27, 1965**

# *Central Pilgrim College*



## **OFFERS**

BACHELOR OF THEOLOGY  
BACHELOR OF ARTS IN RELIGION  
THREE YEAR CHRISTIAN WORKERS COURSE  
FULLY ACCREDITED JUNIOR COLLEGE  
JUNIOR AND SENIOR HIGH SCHOOL  
PRACTICAL MINISTERIAL TRAINING  
SPECIALIZED MUSICAL TRAINING

**AN  
ACCREDITED EDUCATION  
WITH A  
SPIRITUAL THRUST**

For Further Information

Write

*Central Pilgrim College*

**BARTLESVILLE, OKLAHOMA**

## TABLE OF CONTENTS

District Officers .....	2
Church Directory .....	3
Ministerial Directory .....	4
Churches and Delegates to Conference .....	6
Journal of Proceedings .....	6
Reports:	
District Superintendent .....	10
Assistant District Superintendent .....	11
Sunday School Promotional Secretary .....	12
Missionary Society .....	12
Missionary Society Financial Statement .....	13
Memoriam .....	13
Resolutions .....	14
Ways and Means .....	16
Memorials for General Conference .....	17
Treasurer .....	17
Statistical .....	21 — 32
Minutes of Youth Conference .....	33
Reports:	
Youth President .....	34
Youth Treasurer .....	34
Resolutions .....	35
Ways and Means .....	36

# DISTRICT OFFICERS

## DISTRICT SUPERINTENDENT

C. B. Colaw, Ph. 417-TU1-6714 ----- 1674 Catalina, Springfield, Missouri 65804

## ASSISTANT DISTRICT SUPERINTENDENT

Harold Monroe, Ph. 515-CR 9-8093, -- 4019 Lower Beaver Rd., Des Moines, Ia. 50310

## SECRETARY

Eldon R. Kirks, Ph. 314-456-8186 -- 302 Steinhagen Rd., Warrenton, Missouri 63383

## TREASURER

G. H. Jenewein, Ph. 417-TU1-7582 ---- 1020 E. Sunshine St., Springfield, Mo. 65804

(The Above Are Also The District Trustees)

## ADDITIONAL MEMBERS OF THE COUNCIL

J. F. Wilson, Ph. 314-FL9-1351 ----- Star Route, Hayti, Missouri 63851

William Schloeman, Ph. 314-488-2665 ----- Jonesburg, Missouri 63351

William Haltom, Ph. 405-GE5-2296 ----- Hopeton, Oklahoma 73746

## CENTRAL PILGRIM COLLEGE BOARD MEMBERS

C. B. Colaw (Ex-Officio) ----- 1674 Catalina, Springfield, Missouri 65804

William Haltom (1966) ----- Hopeton, Oklahoma 73746

O. R. Hofen (1966) ----- 112 South 7th St., Blackwell, Oklahoma 74631

## EDUCATION AND EXAMINATION BOARD

Bruce Chamberlain, Chairman (1966) -- Rt. 2, Box 13, Bartlesville, Oklahoma 74003

H. L. Bland (1968) ----- 2525 N. 14th, Poplar Bluff, Missouri 63901

O. R. Hofen (1967) ----- 112 South 7th, Blackwell, Oklahoma 74631

## SUNDAY SCHOOL BOARD

Wayne Lyon, District Promotional Secretary ----- Kansas City, Missouri

Ray Snook, (1967) ----- 4112 Brookline Drive, Bartlesville, Oklahoma 74003

Dr. Glen Springer, (1966) ----- 5902 St. John Ave., Kansas City, Missouri 64123

Herbert Buell, (1968) ----- 510 Southlawn Drive, Ankeny, Iowa 50021

## DISTRICT MISSIONARY SOCIETY

Mrs. C. B. Colaw, President ----- 1674 Catalina, Springfield, Missouri 65804

Mrs. Voleta Kirks, Secretary-Treasurer -- 302 Steinhagen Rd., Warrenton, Mo. 63383

Mrs. Judith Hofen ----- 112 South 7th, Blackwell, Oklahoma 74631

Mrs. Julian Lovlyn ----- 1002 Boyd, Des Moines, Iowa 50316

## CONFERENCE COMMITTEES

Ways and Means ----- District Council

Resolutions ----- H. L. Bland, Chairman, J. H. Fortner, H. R. Gunsalus

Memoirs ---- Lois Williams, Chr., Mrs. Marvin Moberly, Mrs. Maxine Bebermeyer

Reception ----- J. F. Wilson

Ushers ----- J. M. Snook, Chairman, Ed. Purcell, Mervyn Carver, Eldon Russell,

Wayne Lyon, Rene Colaw

Statistician ----- J. H. Fortner, 1003 Belle, Caruthersville, Missouri 63830

Camp Meeting ----- District Council

## DISTRICT YOUTH OFFICERS

Rev. John M. Snook, President ----- R.R., Dacoma, Oklahoma 73731

Rev. H. R. Gunsalus, Vice-President -- 1225 Illinois St., Kansas City, Missouri 64127

Mrs. Ruth Ann Colaw, Secretary ----- Oklahoma City, Oklahoma

Mrs. Betty Colaw, Treasurer ---- 8124 Lowell, Apt B., Overland Park, Kansas 66204

## DISTRICT YOUTH ZONES AND LEADERS

IOWA — Harold Monroe, 4019 Lower Beaver Road, Des Moines, Iowa 50310

(Council Bluffs, Des Moines, Eddyville, Glenwood, Pacific Junction)

NORTH MISSOURI — Rene Colaw, Ph. 913-DU1-3108, 8124 Lowell, Apartment B,  
Overland Park, Kansas 66204  
(Hannibal, Kansas City, Mexico, St. Louis, Springfield, Warrenton, Webster Groves)  
SOMARK — Harold L. Bland, 2525 N. 14th, Poplar Bluff, Missouri 63901  
(Caruthersville, Jonesboro, Paragould, Poplar Bluff, Stanley, Steele)  
OKLAHOMA — (Eastern and Western Combined) — Bob Bonner, Ph. 918-ED3-1014,  
Route 2, Box 13, Bartlesville, Oklahoma 74003.  
EASTERN: Bartlesville First, Bartlesville Westside, Blackwell, Henryetta, Newkirk  
WESTERN: Alva, Enid, Hopeton, Oklahoma City, Pleasant View

## CHURCH DIRECTORY

ALVA, OKLAHOMA ----- 428 Church St.  
James T. Randall ----- 428 Church St. 73717, Ph. 405-FA 7-1433  
BARTLESVILLE, OKLAHOMA  
FIRST ----- 2200 S. E. Washington, Ph. 918-ED 3-4760  
To be supplied ----- 4112 Fairview 74003, Ph. 918-ED 3-0216  
BARTLESVILLE, OKLAHOMA  
WEST SIDE ----- First and Adeline  
E. R. Snook ----- 105 South Adeline 74003, Ph. 918-FE 6-3684  
BLACKWELL, OKLAHOMA ----- 112 S. 7th St.  
O. R. Hofen ----- 112 S. 7th St. 74631, Ph. 405-EM 3-1482  
CARUTHERSVILLE, MISSOURI ----- 1003 Belle  
J. H. Fortner ----- 1003 Belle 63830, Ph. 314-ED 3-2315  
COUNCIL BLUFFS, IOWA ----- 21st Ave. and 8th St.  
E. R. Puffer ----- 1427 Avenue "J" 51503  
DES MOINES, IOWA ----- 4025 Lower Beaver Road, Ph. 515-CR 9-5212  
Harold Monroe ----- 4019 Lower Beaver Road 50310, Ph. 515-CR 9-8093  
EDDYVILLE, IOWA ----- North Main St.  
Lois Williams ----- North Main St. 52553, Ph. 515-PA 3-2224  
ENID, OKLAHOMA ----- 525 N. 12th  
To be supplied ----- 529 No. 12th 73701 Ph. 405-AD 4-0811  
GLENWOOD, IOWA ----- 201 S. Vine  
Ted Dodd ----- 201 S. Vine 51534, Ph. 712-527-9457  
HANNIBAL, MISSOURI ----- 2117 Market St.  
Ed Purcell ----- 2117 Market St. 63401, Ph. 314-AC 1-2745  
HENRYETTA, OKLAHOMA ----- 1108 W. Division  
Ed Felter-Supply Pastor ----- Rt. 2, Box 13, Bartlesville, Oklahoma 74003  
HOPETON, OKLAHOMA ----- 123 Sunrise Drive  
B. E. Bebermeyer ----- 123 Sunrise Drive 73746, Ph. 405-GE 5-2400  
JONESBORO, ARKANSAS ----- 212 N. Bridge  
Mervyn Carver ----- 212 N. Bridge 72401, Ph. 501-WE 2-7212  
KANSAS CITY, MISSOURI ----- 3100 East 13th St.  
Harold Gunsalus ----- 1225 Illinois St. 64127 Ph. 816-BE 1-9148  
MEXICO, MISSOURI ----- 1200 N. Clark  
Eldon Russell ----- 1801 N. Clark 65265, Ph. 314-JU 1-3154  
NEWKIRK, OKLAHOMA ----- 405 N. Maple  
Kenneth Engle-Supply Pastor -- 205½ S. Seminole 74003, Bartlesville, Oklahoma  
OKLAHOMA CITY, OKLAHOMA ----- 1501 S. W. Binkley, Ph. 405-ME 4-0743  
Robert Murrow ----- 1352 Williams Drive 73119, Ph. 405 MU 5-5487  
PACIFIC JUNCTION, IOWA  
Mrs. George Durkee ----- Box 343, 51561, Ph. 712-622-4695  
PARAGOULD, ARKANSAS ----- 630 W. Park  
L. A. Braden ----- P. O. Box 152, 72450, Ph. 501-CE 6-2031

PLEASANT VIEW, OKLAHOMA ----- R. R., Dacoma, Oklahoma  
 J. M. Snook ----- R. R., Dacoma, Oklahoma 73731, Ph. 405-GE 5-2312  
 POPLAR BLUFF, MISSOURI ----- 2525 N. 14th  
 H. L. Bland ----- 2525 N. 14th 63901, Ph. 314-SU 5-3741  
 ST. LOUIS, MISSOURI ----- Rodger Place and Tholozan  
 Marvin Moberly ----- 4028 Fairview 63116, Ph. 314-PR 6-5373  
 SPRINGFIELD, MISSOURI ----- Bennett and Jefferson, Ph. 417-UN 5-7605  
 G. H. Jenewein ----- 1020 E. Sunshine St. 65804, Ph. 417-TU 1-7582  
 STANLEY, MISSOURI  
 J. F. Wilson ----- Star Route, Hayti, Missouri 63851, Ph. 314-FL 9-1351  
 STEELE, MISSOURI ----- 409 Liberty  
 L. A. Crews ----- 409 Liberty 63877, Ph. 314-695-4574  
 WARRENTON, MISSOURI ----- N. Market St.  
 Eldon R. Kirks ----- 302 Steinhagen Rd. 63383, Ph. 314-456-8186  
 WEBSTER GROVES, MISSOURI ----- 1016 S. Elm St.  
 Floyd Smith ----- Webster Groves, Missouri

## MINISTERIAL DIRECTORY

### ACTIVE ORDAINED MINISTERS

#### Pastoral Service

\* Bebermeyer, B. E. ----- Hopeton, Oklahoma 73746  
 \* Bland, H. L. ----- 2525 N. 14th, Poplar Bluff, Missouri 63901  
 Bland, Mrs. H. L. ----- 2525 N. 14th, Poplar Bluff, Missouri 63901  
 Braden, L. A. ----- Box 152, Paragould, Arkansas 72450  
 Crews, L. A. ----- 40 Liberty St., Steele, Missouri 63877  
 Durkee, G. ----- Box 343, Pacific Junction, Iowa 51561  
 Durkee, Mrs. G. ----- Box 343, Pacific Junction, Iowa 51561  
 \* Fortner, J. H. ----- 1003 Belle, Caruthersville, Missouri 63830  
 \* Gunsalus, Harold R. ----- 1225 Illinois St., Kansas City, Missouri 64127  
 \* Hofen, O. R. ----- 112 S. 7th, Blackwell, Oklahoma 74631  
 \* Hofen, Mrs. O. R. ----- 112 S. 7th, Blackwell, Oklahoma 74631  
 \* Jenewein, G. H. ----- 1020 E. Sunshine, Springfield, Missouri 65804  
 \* Kirks, Eldon R. ----- 302 Steinhagen Rd., Warrenton, Missouri 63383  
 \* Kirks, Mrs. Eldon R. ----- 302 Steinhagen Rd., Warrenton, Missouri 63383  
 \* Moberly, Marvin ----- 4028 Fairview St., St. Louis, Missouri 63116  
 \* Monroe, Harold ----- 4019 Lower Beaver Rd., Des Moines, Iowa 50310  
 Puffer, E. ----- 1427 Avenue "J", Council Bluffs, Iowa 51503  
 Randall, James T. ----- 428 Church St., Alva, Oklahoma 73717  
 \* Snook, E. R. ----- 105 S. Adeline, Bartlesville, Oklahoma 74003  
 \* Williams, Lois ----- N. Main St., Eddyville, Iowa 52553  
 \* Wilson, J. F. ----- Star Route, Hayti, Missouri 63851

#### Evangelistic Service

Hiles, L. C. ----- Hopeton, Oklahoma 73746  
 Hiles, Mrs. L. C. ----- Hopeton, Oklahoma 73746  
 Kelley, J. R. ----- Blue Jacket, Oklahoma

#### Denominational Service

Bonner, N. N. ----- Rt. 2, Box 13, Bartlesville, Oklahoma 74003  
 Bonner, Mrs. N. N. ----- Rt. 2, Box 13, Bartlesville, Oklahoma 74003  
 \* Chamberlain, B. ----- Rt. 2, Bartlesville, Oklahoma 74003  
 \* Colaw, C. B. ----- 1674 Catalina, Springfield, Missouri 65804  
 Coy, R. E. ----- Rt. 2, Box 13, Bartlesville, Oklahoma 74003  
 Duckworth, J. ----- 230 East Ohio, Indianapolis, Indiana 46204  
 \* Wilkins, Chester ----- Rt. 2, Box 13, Bartlesville, Oklahoma 74003

#### Available for Work

Beatty, J. ----- 1213 Madison, Caruthersville, Missouri 63830  
 Bebermeyer, Anna ----- 612 Steinhagen Rd., Warrenton, Missouri 63383

Bittick, P.	Springfield, Illinois	
Brown, P. E.	Rt. 3, Hannibal, Missouri	63401
* Maness, E.	17 Denver Place, Webster Groves, Missouri	63119
* Rogers, M.	630 W. Park, Paragould, Arkansas	72450
Sanders, R.	100 S. Chickasaw, Dewey, Oklahoma	
* Smith, C.	2217 Ramsey St., Springfield, Missouri	65804
* Ullom, Ira I.	3312 Price Road, Bartlesville, Oklahoma	74003

#### Ministerial Students

* Lyon, Wayne	Kansas City, Missouri
---------------	-----------------------

#### Retired

Bottenberg, W. O.	Hopeton, Oklahoma	73746
Bottenberg, Mrs. W. O.	Hopeton, Oklahoma	73746
Houck, W. C.	208 E. 11th St., Leon, Iowa	
Houck, Mrs. W. C.	208 E. 11th St., Leon, Iowa	
Maris, O. M.	Alva, Oklahoma	73717

#### INACTIVE ORDAINED MINISTERS

Howell, Sadie	1308 S. Deleware, Bartlesville, Oklahoma	74003
---------------	--	-------

#### ACTIVE LICENSED MINISTERS

##### Pastoral Service

* Adamson, Jim	429½ S. Creek, Bartlesville, Oklahoma	74003
* Carver, Mervyn	212 N. Bridge St., Jonesboro, Arkansas	72401
* Dodd, Ted	201 S. Vine, Glenwood, Iowa	51534
* Murrow, Robert	1352 Williams Drive, Oklahoma City, Oklahoma	73119
* Purcell, Ed	2117 Market St., Hannibal, Missouri	63401
* Russell, Eldon	1801 N. Clark St., Mexico, Missouri	65265
* Smith, Floyd	Webster Groves, Missouri	
* Snook, John M.	R. R., Dacoma, Oklahoma	73731

##### Ministerial Students

* Colaw, Max	Oklahoma City, Oklahoma	73119
* Colaw, Rene	8124 Lowell, Apt. B., Overland Park, Kansas	66204
* Elliott, Clint	3713 Hartford, Oklahoma City, Oklahoma	73119
Hinman, Maynard	Rt. 2, Box 13, Bartlesville, Oklahoma	74003
Kelley, Dale	216 S. E. Waverly, Bartlesville, Oklahoma	74003
* Kelley, Wayne	Rt. 2, Box 13, Bartlesville, Oklahoma	74003
* Kerschner, David	Rt. 2, Box 13, Bartlesville, Oklahoma	74003
Matthews, Wayne	Rt. 2, Box 13, Bartlesville, Oklahoma	74003
Plummer, Garry	Rt. 2, Box 13, Bartlesville, Oklahoma	74003
* Smith, William	Rt. 2, Box 13, Bartlesville, Oklahoma	74003

##### Available for Work

* Law, Virgil	1087 South Crutcher, Springfield, Missouri	65804
* Roberts, Lois	Garrison, Missouri	65657

#### RETIRED ORDAINED DEACONESS

Budy, Edith	Hopeton, Oklahoma	73746
-------------	-------------------	-------

#### ACTIVE LICENSED DEACONESS

Chamberlain, Marjorie	Rt. 2, Box 13, Bartlesville, Oklahoma	74003
-----------------------	---------------------------------------	-------

#### \* Answered Roll Call to Conference

#### MINISTERIAL INFORMATION

##### Leaving District

Felker, D. G. — Transferred to Northern Indiana District  
 Felker, Beatrice — (Ordained Deaconess) Transferred to Northern Ind. District  
 Hamon, T. C. — Transferred to California District  
 Koons, Jim — Transferred to Rocky Mt. District  
 Taylor, A. — Transferred to Free Will Baptist  
 Williams, Mrs. M. E. — Transferred to Rocky Mt. District

### Deceased

Phillips, O. J. — Hot Springs, Arkansas

### Entering District

#### ORDAINED MINISTERS

Sanders, Roscoe — Transferred from Rocky Mt. District

Wilkins, Chester — Transferred from Northern Indiana District

#### LICENSED MINISTERS

Purcell, Ed — Transferred from Rocky Mt. District

Smith, William — Transferred from Rocky Mt. District

### Received On First Year District License

Max Colaw, Wayne Kelley, David Kerschner, Floyd Smith

### CHURCHES AND DELEGATES TO CONFERENCE

Church	Delegate	Church	Delegate
Alva -----	Ethel Henry	Jonesboro -----	Mrs. David Falk
Bartlesville First ----	Duane Mueller	Kansas City -----	Laura Barrows
	Ray Snook		Viola Phillips
Bartlesville West side --	Wayne Kelley	Mexico -----	Larry Woods
	David Kerschner	Newkirk -----	None Present
Blackwell -----	None Present	Oklahoma City -----	Merlene Elliott
Caruthersville -----	None Present	Pacific Junction -----	None Present
Council Bluffs -----	None Present	Paragould -----	None Present
Des Moines -----	Herbert Buell	Pleasant View -----	Frances Hofen
	Austin Chapman	Poplar Bluff -----	Fanny Evans
	Hazel Buell	St. Louis -----	Imogene Maness
Eddyville -----	None Present	Springfield -----	Doris Klassen
Enid -----	None Present	Stanley -----	George Henderson
Glenwood -----	None Present	Steele -----	None Present
Hannibal -----	None Present	Warrenton -----	LeRoy Eversmeyer
Henryetta -----	None Present		Bertha Schroer
Hopeton -----	Merle Haltom	Webster Groves -----	Willa Maness

## JOURNAL OF PROCEEDINGS

1965 District Conference — July 27, 1965

The Third Annual Conference of the Central District of The Pilgrim Holiness Church convened July 27, 1965 at 10:00 a.m. at the Sheltering Heights Camp Ground, Springfield Missouri. Due to a conflict of dates, our General Superintendent, Dr. William H. Neff, could not be with us, thus Rev. C. B. Colaw, District Superintendent, presided in the chair. Conference was opened by singing, "I Am Thine O Lord," led by Rev. Calvin Jantz, evangelist for the camp current in progress.

Prayer was led by Mr. Merlin Budy, S. S. Superintendent of the Pleasant View, Oklahoma, Church and Mr. Herbert Buell, S. S. Superintendent of the Des Moines, Iowa, Church.

Rev. Colaw asked the District Secretary, Harold Monroe, to read a letter of greeting from our General Superintendent in which he expressed regret that he could not be present because of a conflict of Conferences. He further asked Rev. Colaw to chair the Conference and expressed his confidence in him as a leader and asked the cooperation of the conference.

The Conference bar was established to include the first six rows of pews on both sides of the aisle and also the front table.



Sessions were established as follows: present session will conclude at 12:00 noon, reconvene at 1:30 and continue until 5:00 p.m.; to reconvene at 7:00 p.m., if necessary.

The District Superintendent gave his report in mimeographed form and the report was accepted by the Conference without him reading it.

The Assistant District Superintendent's report was heard and accepted.

The Auditor was not present for his report.

The Treasurer gave his report and distributed copies to the delegation. A motion approving the report of the treasurer carried.

Rev. Colaw gave recognition to the churches who have their budgets paid in full. The pastors and delegates of these churches were asked to stand as their churches names were called. The Churches were: Alva, Bartlesville First, Council Bluffs, Des Moines, Eddyville, Glenwood, Hannibal, Hopeton, Jonesboro, Kansas City, Pleasant View, St. Louis, Springfield, Stanley, Warrenton, and Webster Groves. A motion of appreciation to the churches which have paid their budgets in full was passed by the Conference.

Upon recommendation of the Assistant District Superintendent, Rev. John Wilson, a motion was made to rescind the former action to omit the public reading of the District Superintendent's report. The action was rescinded and Rev. Colaw read his report.

A formal motion was made commending Rev. Colaw for his fine work, Christian Spirit and energetic manner of his leadership during the past year.

The Educational and Examining Board gave a partial report in which they recommended District License be granted to Max Colaw. Recommendation was approved by the Conference, thus accepting Rev. Colaw into the Conference.

The Statistical report was called for. A motion that only the totals of the Statistical reports be read was moved and carried. Statistician, Rev. J. H. Fortner, gave his report, and it was accepted by the Conference.

The District Superintendent gave exhortation to the Conference regarding the keeping of accurate records and giving prompt reports as they are required, emphasizing that this is a matter that all can do if we care. He emphasized the efforts of the Statistician are "meaningless" because the reports from some churches are inaccurate and incomplete.

A motion was made and carried that the District Superintendent report in the "Central District Pastor" the names of the churches and pastors who have failed to send in their monthly and quarterly reports.

The report of Sunday School Promotional Secretary, Rev. Ben Bebermeyer, was called for, was read to, and received by the Conference.

Attention was then called by the Promotional Secretary to the fact that church membership in the District was growing faster than the Sunday School gains. Honor was given to the growing Sunday Schools by asking that the Sunday School Superintendent or the Pastor to wear the ribbons of honor that were presented them at this time. A hand was given to all who shared gains.

The District Missionary President, Mrs. P. E. Brown gave her report indicating that this has been a good year on the Central District. This report was received with a hearty "Amen".

A motion was made and carried that the afternoon session of the Conference should meet in the open air tabernacle.

Following announcements, the Conference recessed by expiration of time for the setting.

## Setting No. 2

The afternoon session was opened by the chair, Rev. C. B. Colaw, and Eldon Russell led in singing "Every Day With Jesus". Special prayer was requested for Sister Puffer, wife of the pastor of the Council Bluffs, Iowa, Church. Prayer was led by William Schloeman.

The Conference Bar was set on the first six pews in the two north rows of the open air auditorium.

The Ways and Means Committee was asked to report. Rev. J. F. Wilson read the report. Resolutions No. 1 and No. 2 were recommended as printed in the 1964 minutes. Resolution No. 3, dealing with the Superintendent's salary was amended to read, "The District Superintendent shall receive a salary of \$4800.00 per year, and 6 cents per mile for traveling expenses. After some discussion, said resolution was tabled until the Treasurer could be present.

Action on Resolution No. 1 was tabled until we considered Resolution No. 3. Resolution No. 2 carried. Resolution No. 4, 5, 6, 7 & 8 carried as printed in the 1964 Conference Journal. Resolution No. 9 adopted with the understanding that it be edited to make clear that both lay and ministerial delegates be included.

The Resolutions Committee was asked to report, and Rev. E. Maness gave the report.

No. 1. The Committee recommended that we delete the last sentence. Motion carried.

No. 2. Regarding the Camp, Conference, and Youth Camp. This matter was discussed at length and then referred to the committee for redrafting.

No. 3. It was moved to amend this resolution by dropping the first two sentences. The amendment carried. A substitute motion was supported that a committee appointed by the council be empowered to select a site for next year's camp. The motion to substitute carried. The Substitute motion carried.

No. 4. Regarding a proposed Kansas City site for the District Headquarters. The Superintendent recommended that this Conference ask the Council to appoint a committee to study this matter for a year, and come back next year with a report and a recommendation to the Conference. A motion was supported to refer this to the District Council and that they meet and come back with some plan for preliminary effort at Kansas City. The District Superintendent is to give extra attention to this area. Amendment carried.

Realizing that the conference could not conclude business by 5:00 p.m., a motion was made to: Set the time to reconvene at 9:00 a.m. Tuesday morning. This motion was amended that we reconvene at 5:30 p.m. this evening. A motion to table this motion until we see how far we get with the business of the Conference in this session. Motion carried.

No. 5. Resolution carried.

No. 6. Resolution granting the District Superintendent a two week vacation with pay. Resolution carried.

The Conference was recessed for ten minutes. Upon reconvening, the Conference united in a few minutes of silent prayer.

The Resolutions Committee was asked to continue their report.

The Resolutions Committee presented the redrafted Resolution No. 2 to the Conference. It read as follows: Be it resolved that the District Conference, District Camp, and the District Youth Camp be held at the time and place designated by the District Council and The District Youth President. Resolution carried.

No. 7 through 16. These resolutions carried as recorded in the 1964 Journal.

No. 17. Regarding sending flowers and notices in the event of illness of a Minister or a Minister's spouse was substituted by a motion to send flowers and notices only upon the death of a Minister or a Minister's spouse. The substitute motion carried.

No. 18. This resolution was amended to read: Any resolution to be considered by the Conference must be in the hands of the proper committee at least 60 days before the Conference or they will not be considered by the committee. The amendment carried.

A report from the Ways and Means Committee was called for.

Resolution No. 3 was amended to read that the District Superintendent be paid a salary of \$4500.00 per year and 8 cents per mile for traveling expenses. Motion carried.

Resolution No. 1 of the Ways and Means Committee was presented to the Conference again and was adopted.

It was moved that the District Council present to the 1966 Conference a proposal for an annual salary increment to be paid to the District Superintendent, beginning with the next church year and be in effect each year, and that a maximum salary be set. Motion carried.

The Missionary Society Treasurer's Report was called for and was read by Mrs. P. E. Brown, District President. The report was received upon motion. It was moved that we encourage the Missionary Society to make arrangements for the President's expense to the Conference. Motion carried.

The following motion was made from the floor: I make the motion that the Conference authorize the District Superintendent to effectively take care of the Kansas City Seminary Student situation this coming year, and furthermore that a study group be appointed by the District Council to analyze the situation in Kansas City and present a report and recommend it to the District Conference in 1966, Motion Carried. (It is understood that this motion takes place of all previous discussion and action of this Conference regarding the possible re-location of the District Headquarters in Kansas City).

The Chairman of the Conference, Rev. C. B. Colaw called for the election of the officers of the District. The elections were as follows:  
Assistant District Superintendent — Harold Monroe.

A motion was made by the chairman of the Educational and Examining Board that Floyd Smith be received as a District Licentiate. This motion carried and he was seated in the Conference.

The election of officers continued.

District Secretary — Eldon R. Kirks.

District Treasurer — G. H. Jenewein.

Because of expiration of time, it was agreed to recess and to reconvene at 6:15 p.m. The Conference reconvened at 6:15 p.m. The election of officers continued.

Advisory members of the District Council — William Schloeman, William Haltom, and John Wilson.

Educational and Examining Board — Harold Bland.

Trustees — The Executive members of the District Council were elected by acclamation.

Missionary Society President — Mrs. C. B. Colaw.

Ministerial Delegates to the International Conference in 1966 — Rev. Harold Monroe, Rev. Bruce Chamberlain, Rev. C. H. Jenewein.

Alternate Ministerial delegates in order of vote — Rev. John Wilson, Rev. H. R. Gunsalus, Rev. Wayne Lyon.

Motion was made that the Conference recess for the Evening service, and to reconvene immediately following the close of the service and Altar service. Motion carried.

The Conference reconvened at 9:30 p.m.

The Chairman of the Conference called for the report of the Committee of Memoirs. This was given by Rev. Mrs. Lois Williams.

The election of officers continued as follows:

Lay delegates to the International Conference in 1966: William Schloeman, William Haltom, and Herbert Buell.

Alternate delegates in order of vote: Duane Mueller, Dr. Glen Springer, and Ray Snook.

The Committee on Memorials to the International Conference was asked to report. Harold Monroe, District Secretary, read the report.

No. 1-4 carried.

No. 5 lost.

No. 6 not moved for adoption.

No. 7 carried.

A motion to adjourn was passed by all standing and joining in singing the Doxology.

### **THE DISTRICT SUPERINTENDENT'S REPORT**

General Superintendent Neff, Brethern of the District Council, other District officers, fellow ministers, delegates, and friends of the Third Annual Conference of the Central District of the Pilgrim Holiness Church . . . . . GREETINGS!

It is a privilege to have this another time of fellowship with you. The many visits I have enjoyed in your churches and in your homes have been a great blessing to me. Please accept my thanks for your kindness to me.

The revival of spiritual things among us is indeed heartwarming. We pray for this spirit of revival to increase in effectiveness and fervor.

Again there are those who worshipped with us last year who are now in the Gloryland. We must carry on their work.

It was a sad day for us when Brother O. J. Phillips found his health would no longer permit him to carry on the work at Hot Springs. The services were discontinued and the property sold. Bro. Phillips went to his heavenly reward not long after. He had kept the church going for several years by his determination to serve the Lord very effectively. God bless his memory to us.

Much progress has been made this year. While some of the churches were still in the process of making their membership rolls active, which resulted in a numerical loss in some areas, the district as a whole made a nice gain in total membership. An even greater gain was made in the active membership. We welcome the NEW PILGRIMS.

We rejoice in being able to present the West Side Pilgrim Church of Bartlesville to this Conference. The church was organized with 21 charter members in January with Rev. and Mrs. E. R. Snook as the capable pastors. The church has been quite effective in the community where it is located.

Our churches across the district have met some 86 (plus) % of the budget with **Alva, Bartlesville First, Council Bluffs, Des Moines, Eddyville, Glenwood, Hannibal, Hopeton, Jonesboro, Kansas City, Pleasant View, Springfield, St. Louis, Stanley, Warrenton, and Webster Groves** paying their budget **In Full!** God bless them.

As we look to the future we must work for an increase in the area of personal evangelism. Remember, each follower of Jesus is an evangelist. We need an increase in home prayer meetings — those which are sponsored by and held for laymen in the immediate area of the homes of our laymen of the church.

Only recently some of the leaders of our church made some comment to your Superintendent which expressed their pleasure with the progress of our district. It was with pride that your D. S. pointed out the good work of the District Council, other officers, pastors and laymen all across the district. May God reward you one and all, and may this new year be even better as we press the battle against sin and satan even more vigorously than ever before.

The Personal report follows:

1. Visits to churches -----	61
2. Visits to pastors other than church visits -----	81
3. Church Board meetings -----	54
4. Held all the Annual meetings -----	
5. Youth Zone Rally meetings attended -----	07
6. Council meetings attended -----	05
7. Church business meetings other than annual meetings -----	07
8. Week end or revival meetings held in local churches -----	08
9. Served at two youth camps as evangelist (Kansas & Central) -----	02
10. Have attended and presided over three camps since last Conference ----	03
11. Held Zone Ministerial Retreats -----	02
12. Attended one meeting of the Board of Trustees and three meetings of the Executive Committee of Central Pilgrim College -----	04
13. Attended Conference on evangelism in Chicago -----	01
14. Attended Church leader's Conference in Indianapolis -----	01
15. Attended Senior Day and year end exercises at C. P. C. -----	
16. Prepared for and conducted the District Ministerial Convention -----	
17. Sermons preached -----	129
18. Assisted in one and performed one wedding -----	02
19. Dedicated one and baptized two babies -----	03
20. Had three meetings with the Seminary boys in Kansas City -----	03
21. Conducted two baptizmal services other than children -----	02
22. Conducted one communion service -----	01
23. Miles driven in interest of district work -----	28,002
24. District paid for trip to Indianapolis and to Chicago. -----	
25. The District mileage and salary are paid in full. -----	

Respectfully Submitted,

July 27, 1965

C. B. Colaw

#### ASSISTANT SUPERINTENDENT'S REPORT

To the third annual conference of the Central District of the Pilgrim Holiness Church, Greetings.

It has been an honor and privilege to have served the Lord and the Church another year.

I have attended all District Council meetings, and to the best of my ability have given my best to the church the past year.

Humbly yours,

John F. Wilson

## SUNDAY SCHOOL PROMOTIONAL SECRETARY'S REPORT

Rev. C. B. Colaw, our District Superintendent, fellow ministers and delegates of the Central District Conference, Greetings:

It is a delight to be at this conference as we do business to better advance the work of our Lord Jesus Christ. I rejoice in Him today and give praise to the God of the universe, a Great God, yet small enough to live within my heart.

As we think of the Greatness of God and the need about us, we believe that this is our day to work for Him, and it demands of us our very best. We cannot afford to give less.

It has been a pleasure to have had a part in the accomplishments of our Sunday Schools for the past year.

We wish to express our appreciation to the Youth Society of the Kansas City church for publishing the Sunday School Bulletins each month. May God bless them for it.

I have traveled over 2,000 miles in the interest of Sunday Schools this year. We participated in three zone rallies, traveling with Rev. C. B. Colaw, Rev. O. D. Emery, Rev. Armor Peisker and the youth leader, Rev. John Snook. These meetings were well attended in each area.

It has been a pleasure to serve God in the capacity of Promotional Secretary of Sunday Schools for the past year. May God richly bless you as you work for better Sunday Schools and a larger attendance this year.

The following Churches were awarded ribbons for gains in Sunday School attendance this year:

Bartlesville, Westside -----	57% gain	Kansas City -----	10% gain
Des Moines -----	7%	Newkirk -----	7%
Hannibal -----	9%	Pleasant View -----	9%
Henryetta -----	66%	Springfield -----	8%
Hopeton -----	6%	Steele -----	15%
Jonesboro -----	5%	St. Louis -----	27%

Yours For Christ,

Ben Bebermeyer

## CENTRAL DISTRICT MISSIONARY SOCIETY REPORT

To our Chairman, Rev. C. B. Colaw, District Superintendent, and to the members of Central District, greetings:

Each year as we review the work done by our Missionary Societies, we pause to thank God for our faithful Pilgrims who have given so much of their time, talents, and money to promote the cause of Missions.

This has been a good year on Central District. At least one new missionary society was organized, and there has been a very fine response from the societies when the need for money, material, and other support was presented.

Clothing has been collected and sent to the Mission Fields; Christmas boxes and gifts sent to Missionaries; Native workers have been supported, and money generously given in support of the monthly missionary projects and the District Missionary Expense Fund.

We wish to thank our Secretary of Foreign Missions, Rev. E. L. Wilson for his support and guidance; our District Superintendent, Rev. C. B. Colaw for his help and encouragement; Miss Meeks at Headquarters for her counsel and information, and the heads and members of all our local societies for their labor of love, their prayers, and their devotion to the cause of Missions.

Ours is a needy world. Millions are yet to be reached by the gospel; darkness is settling upon the world. Let us, therefore gird ourselves for the battle ahead knowing that our God is abundantly able to supply all our needs.

Respectfully submitted,

Mrs. P. E. Brown

**CENTRAL DISTRICT MISSIONARY SOCIETY**  
**FINANCIAL STATEMENT — July 1, 1964 - July 1, 1965**

**Receipts:**

Balance brought forward -----	\$ 59.40
St. Louis, Missouri -----	102.10
Eddyville, Iowa -----	4.50
Hannibal, Missouri -----	7.00
Warrenton, Missouri -----	7.00
Poplar Bluff, Missouri -----	6.00
Springfield, Missouri -----	6.00
 Total -----	 192.00

**Expenditures:**

Transferred to District Church Treasurer -----	97.60
 Balance on hand -----	 \$ 94.40

Mrs. T. L. Bilkey  
Secretary-Treasurer  
District Missionary Society.

**IN MEMORIAM**

Brother Chairman and Beloved Brethern: GREETINGS!

Several of our fellow Pilgrams have laid down their crosses to receive their crowns during this past year. May God bless their memory to us all as we journey on our way.

Our District suffered the loss of one of our ministers this year, when the Lord called Rev. O. J. Phillips, April 21, 1965 to his heavenly reward. He was 68 years, 7½ months of age. Brother Phillips was a faithful minister for the past 35 years. The last 9 years he pastored the Pilgrim Holiness Church at Hot Springs, Arkansas. He retired from his church shortly before his death and placed his membership into the Stanley, Missouri, Pilgrim Holiness Church. May God grant Sister Phillips His sustaining Grace.

The Caruthersville, Missouri Church lost a faithful member, Mrs. Clara Treece, June 20, 1964. Sister Treece joined the church soon after it was organized. She served on the board at various times, and always was a faithful tither to her Church and God.

Mr. H. E. Black, charter member of the Pilgrim Holiness Church of Jonesboro, Arkansas, passed away November 11, 1964, in his home, at the age of 80 years. Brother Black had been in ill health for many years. He was a faithful member of the church board for many years. He seldom missed a church service. Surely God's Kingdom on earth has one less in it's ranks, but none would recall him from whence we know he has gone.

Mrs. Lovena R. Schwerdt, member of the Warrenton, Missouri Church passed away February 2, 1965. She had been a member of the church for many years, although due to ill health, had not been able to attend services for sometime.

Miss Georgia Wright, a beloved friend of the Warrenton, Missouri Pilgrim Holiness Church, passed away April 14, 1965. She never placed her membership in the Pilgrim Holiness Church but was a faithful attendant and a radiant Christian. It was through her and her sister that the Pilgrims secured the Warrenton Church property. She will long be remembered for her devotion and faithfulness to God.

Miss Anna L. Dreyer went to her reward May 22, 1965 at the age of 92 years. She was a member of the Glenwood, Iowa Pilgrim Holiness Church and remained

active as long as her health permitted. The work of the Lord was her chief concern until her passing. Miss Dreyer was a writer and poet, hundreds of her poems being published.

Mrs. Hattie E. Young was born April 15, 1893, and passed away at her home in Omaha, Nebraska, November 18, 1964. She moved to Omaha a short time before her death, to be cared for by her daughter, Mrs. Pearl Poe. While living in Pacific Junction, she became a member of the Pilgrim Church. She was an invalid, yet very interested in giving to the Church her time and money. She felt the Lord wanted her to make and give twelve quilt tops to be finished by the Missionary Club. She lived to finish them before God called her home to heaven. She will be missed by young and old alike. Our loss is her gain.

Mr. Aron B. Combs was born September 19, 1899 in Red Oak, Iowa and passed away November 22, 1964 in Omaha, Nebraska. He was a member of the Pilgrim Holiness Church at Pacific Junction, Iowa. Mr. Combs was faithful in his tithing and to the church. Only God knows what his life has meant. He will be missed by all.

"Not until the loom is silent and the shuttles cease to fly,  
Will God unroll the pattern and explain the reason why.  
The dark threads are as needle, in the weaver's skillful hand,  
As the threads of gold and silver, in the pattern which he planned."

Dated July 27, 1965.

Lovingly submitted:

Lois Williams, Chairman

Myrtle Rogers

#### **REPORT OF THE RESOLUTIONS COMMITTEE**

##### **No. 1**

Be it resolved that our Conference year close June 30th. Be it further resolved that all reports be completed and sent to the proper District Committees, and all District Monies be sent to the District Treasurer by July 5.

##### **No. 2**

Be it resolved that the District Camp and Conference, and the District Youth Camp be held at the time and place designated by the District Council and the District Youth President.

##### **No. 3**

Be it resolved that the conference authorize the District Superintendent to effectively take care of the Kansas City Seminary Student situation this coming year, and furthermore a study group be appointed by the District Council to analyze the situation in Kansas City and present a report and recommend it to the District Conference in 1966.

##### **No. 4**

We recommend that each Pastor be permitted to conduct at least one two-Sunday revival each conference year away from his church. We further recommend that the pastor be given a two weeks vacation. The church will pay the expenses of the supply speaker and the pastor's salary in both cases.

##### **No. 5**

Be it resolved that the District Superintendent be granted a two weeks vacation with pay during the conference year.

##### **No. 6**

Be it resolved that the District Council appoint all District Conference and District Camp meeting committees for the ensuing year immediately after the current District Conference, and further, that the District Secretary shall immediately notify all committee appointees by letter, and that their names be printed in the District Minutes.

##### **No. 7**

The District Secretary shall issue credentials to those entitled to them during the Conference.



**No. 8**

We recommend that the Sunday School and Youth Zones now represented in the District be retained.

**No. 9**

Be it resolved that there be a District Wide Ministerial Fellowship, and that the District Council arrange for the program and set the date.

**No. 10**

Be it resolved that the full membership of the District shall covenant to daily hold up the hands of the District Leaders and Officers with prayer and supplication.

**No. 11**

In accordance with the Manual, Section 54, Paragraph 1, item 5, which reads as follows: "To report monthly to the local church board his (the pastor's) activities related to the local church; his calls to members and non-members, at hospitals, sermons preached, etc." Be it resolved that the District Council prepare a form to be used for this monthly report to the local church board, and that the pastor be asked to send a copy to the District Superintendent each month.

**No. 12**

Be it resolved that each church set a goal of 10% increase in net Church Membership this Conference year.

**No. 13**

Be it resolved that each Sunday School strive for a 10% increase in net Sunday School attendance this Conference year.

**No. 14**

Be it resolved that the District Council appoint a District CYC Director, and a District PELT Director, as required by the General Board of our church.

**No. 15**

In order to guard against any oversight in compiling the Annual Memorials of the deceased members; be it resolved that each pastor or church send the names of deceased members to the Chairman of the Committee on Memoirs immediately following the close of each Conference Year.

**No. 16**

Be it resolved that in the event of the death of any of our active or retired Ministers or their spouse that the District Superintendent be notified immediately, and he, in turn, will instruct the District Treasurer to send a Floral Memorial to the family of the deceased.

**No. 17**

Whereas the resolutions that are presented to the delegates assembled for the Annual District Conference by the District Resolutions Committee and the District Ways and Means Committee have far reaching ramifications, and the time does not always permit the delegates to think them through sufficiently, therefore creating unnecessary unintelligent voting many times, therefore, be it resolved that the Ways and Means and Resolutions Committees shall prepare prior to the Conference and mimeograph copies, listing all resolutions with committee recommendations, and shall place said copies in the hands of all delegates no later than ten days before said District Conference. Further, be it resolved that any resolution to be considered by this Conference must be in the hands of the proper committee at least 60 days before Conference or they will not be considered by the committee.

**No. 18**

Be it resolved that we give our District Superintendent, Brother Colaw and his wife, a rising vote of thanks for their untiring efforts this past year.

**No. 19**

Be it resolved that we give Brother and Sister Jantz a rising vote of thanks for their excellent ministry of the Word of God, and in Song. Also to their daughter, Carolyn, and Don Hamlett for their splendid contribution to the Camp.

**No. 20**

Be it resolved that we give Brother and Sister James T. Randall, and their helpers in the dining room, a rising vote of thanks for their efficient and faithful service during the camp.

Respectfully Submitted,  
Ellis G. Maness, Chairman  
H. R. Gunsalus  
W. O. Bottenberg

## WAYS AND MEANS COMMITTEE REPORT

### As adopted by the Conference

#### No. 1

Be it resolved that each church pay \$2.00 for each assessable member per month. This \$2.00 will be pro-rated as follows:

United Stewardship fund	34%
Central Pilgrim College	20%
International Conference Expense	1%
District Operational Fund	45%
	<hr/> 100%

The \$2.00 per member is to be sent by the Church Treasurer to the District Treasurer the first of each month.

#### No. 2

Be it further resolved that each pastor of the Conference pay tithe of their ministerial salary to the local Church Treasurer, who in turn will forward it to the District Treasurer the first of each month, and that the District Treasurer shall place this in the District Operational Fund.

#### No. 3

Be it resolved that the District Superintendent be paid a salary of \$4500.00 per year. He shall be allowed mileage for District work at the rate of 8 cents per mile for his car, and other actual travel expenses, and other expenses relative to his office shall be paid.

#### No. 4

Be it further resolved that the District Statistician shall receive \$50.00 per year, the District Secretary shall receive \$100.00 per year, and the District Treasurer shall be paid \$20.00 per month.

#### No. 5

Be it resolved that the matter of printing the District Conference Minutes be referred to the District Council.

#### No. 6

We recommend that from the funds budgeted for Central Pilgrim College, an amount equal to \$.25 per year assessable member be allocated for Board Trustees travel expense, and that an amount equal to \$.75 per year per assessable member allocated for a District Scholarship Fund.

Be it further resolved that the Scholarship Fund shall be held by The Central Pilgrim College to the account of the Central District until such time as the District Council shall grant such Scholarship.

#### No. 7

We recommend that each church pay the assessment fees of their pastor and his wife, if they are members of the Ministerial Benefit Association.

#### No. 8

We recommend that the District pay the assessment fees of the District Superintendent and his wife, if they are members of the Ministerial Benefit Association.

#### No. 9

Whereas the delegates elected to the Annual District Conference represent the entire local church where they are members, and thereby duly serve in the best interests of their local churches, therefore:

Be it resolved that each local church pay the traveling expense, lodging and meals of the lay delegates and the pastor while they are traveling to and from and in attending the Annual District Conference.

#### No. 10

The Missionary Society made the following recommendation: We recommend that each Missionary Society in the Central District contribute .50 cents per month for the expense of the Central District Missionary Society.

## MEMORIALS FOR GENERAL CONFERENCE

Number 1: Whereas church extension is a church wide interest, and

Whereas the Department of Church Extension is a part of the General Budget to which all districts contribute, and

Whereas the Department of Church Extension is limited by only working within church extension districts,

Therefore, be it resolved that the Department of Church Extension involve itself in the whole church program by working through organized districts and combining existing church extension districts with organized districts wherever possible, and to the best interest of the total church program.

RECOMMENDED.

Number 2: Inasmuch as children and young people under sixteen years of age cannot fully understand the issues of the church, and are often influenced in voting, etc., by their friends or parents, rather than by their own initiative,

Be it resolved that no member of the Pilgrim Holiness Church be privileged to vote under sixteen years of age, and,

Inasmuch as children and young people under sixteen years of age seldom have significant income,

Be it resolved that members under sixteen years of age be non-assessable.

RECOMMENDED.

Number 3: Inasmuch as members are often dropped too soon from our rolls, and our present per-capita budget systems often encourages this;

Be it resolved that an inactive list be established of all members who have not attended or supported the church for a period of six months, but are still, in the opinion of the pastor and board, prospective active members. These shall be continued on the roll only as long as they are being consistently contacted at least twice annually, and are felt to be prospective.

Be it further resolved that said inactive membership list shall be non assessable.

RECOMMENDED.

Number 4: Be it resolved that Section 61, Paragraph 3 of the Manual which reads as follows: The board shall not permit fairs, festivals, dramatic exercises, so called sociables or anything of like nature to be held in connection with the church or any department of its work, be rewritten to read — "the board shall not permit fairs or festivals to be held in connection with any department of the church nor permit any dramatic exercises or suppers to be conducted for the purpose of raising funds for the Lord's work."

RECOMMENDED.

Number 5: Since association with Christians of other denominations has many wholesome benefits and since a broad social program often draws outsiders into the spiritual atmosphere of the church, therefore, be it resolved that Section 63 of the Manual which prohibits inter-church sponsored athletics be deleted.

RECOMMENDED.

## CENTRAL DISTRICT TREASURER'S REPORT

### PILGRIM HOLINESS CHURCH

June 5 1964 to July 15, 1965

G. H. Jenewein, Treasurer

Cash Forward in all departments, June 5, 1964 -----	\$ 1,793.11
DISTRICT OPERATIONAL FUND:	
June 5, 1964 balance forward -----	\$ 1,341.39
Receipts:	
Received from church budget -----	\$ 5,747.73
Received from ministerial tithe -----	5,173.43

District Operational pledges -----	125.50	
Pledges to work at Enid, Oklahoma -----	87.00	
Home Mission pledge for a work in Tulsa -----	500.00	
Received from District youth -----	18.65	
Received from So-Mark Zone Rally -----	5.60	
Transferred from District Extension Loan Fund -----	119.01	
Total credits -----		\$13,118.31
<b>Disbursements:</b>		
District Superintendent's salary -----	\$ 4,725.00	
District Secretary's salary -----	100.00	
District Treasurer's salary -----	260.00	
District Statistician's salary -----	50.00	
Superintendent's travel cost -----	2,104.84	
Superintendent's expense allowance -----	146.14	
District Superintendent's pension -----	329.00	
Superintendent's Ministerial Benefit -----	35.20	
District Parsonage utilities -----	319.07	
District telephone -----	557.80	
District Offices supply -----	173.77	
District Parsonage payment -----	1,313.00	
District Council expense -----	262.97	
Hopeton State Bank Loan & Interest -----	1,097.50	
District Conference Journals -----	418.20	
Ministerial Retreat Speakers -----	90.00	
Leader's Conference expense -----	69.41	
Enid Camp pledge -----	87.00	
Enid property expense -----	59.80	
Fairview property expense -----	74.13	
Miscellaneous expense -----	20.21	
Transfer to District S. S. Promotion -----	291.77	
Transfer to District Extension Loan Fund -----	500.00	
Total debits -----		\$13,084.89
July 15, 1965 balance on hand -----		\$ 33.42
<b>UNITED STEWARDSHIP FUND:</b>		
<b>Receipts:</b>		
Received from churches -----		\$ 4,330.65
<b>Disbursements:</b>		
Sent to J. D. Abbott, General Treasurer -----		\$ 4,330.65
<b>CENTRAL PILGRIM COLLEGE:</b>		
<b>Receipts:</b>		
Received from church budgets -----	\$ 3,229.16	
Received from pledges & special gifts -----	4,266.62	
Received from Camp offerings -----	23.49	
Total credits -----		\$ 7,521.27
<b>Disbursements:</b>		
Sent to Central Pilgrim College -----		\$ 7,521.27
<b>INTERNATIONAL CONFERENCE FUND:</b>		
June 5, 1964 balance forward -----	\$ 187.51	
<b>Receipts:</b>		
Received from churches -----	127.39	
Total credits -----		\$ 314.90
July 15, 1965 balance on hand -----		\$ 314.90
<b>PENSION PLAN:</b>		
<b>Receipts:</b>		
Received from churches -----		\$ 2,135.24
<b>Disbursements:</b>		
Sent to R. A. Beltz, Pension Treasurer -----		\$ 2,135.24
<b>DISTRICT CAMP AND CONFERENCE:</b>		
June 5, 1964 balance forward -----		\$ 264.21
<b>Receipts:</b>		
Received from Camp Registrar -----	\$ 869.06	

Youth Camp offering -----	56.96	
Special offerings -----	527.96	
Total receipts -----		\$ 1,718.19
<b>Disbursements:</b>		
Conference expense -----	\$ 13.03	
Transferred to Hopeton Camp -----	132.11	
Camp advertising -----	38.22	
Youth Camp miscellaneous expense -----	69.96	
District Superintendent's love offering -----	224.25	
Camp evangelists -----	336.63	
Camp cooks -----	120.00	
Camp groceries -----	372.42	
Camp ground rental -----	215.00	
Miscellaneous expense -----	30.90	
Total debits -----		\$ 1,552.52
July 15, 1965 balance on hand -----		\$ 165.67
<b>WORLD MISSIONS:</b>		
<b>Receipts:</b>		
Received from churches -----	\$ 3,034.20	
Received from Camp offerings -----	173.21	
Self Denial offerings -----	1,282.87	
Total receipts -----		\$ 4,501.28
<b>Disbursements:</b>		
Sent to J. D. Abbott, General Treasurer -----		\$ 4,501.28
<b>GENERAL CHURCH EXTENSION:</b>		
<b>Receipts:</b>		
Received from pledges -----	\$ 35.85	
Received from Camp offerings -----	48.71	
Easter offering -----	578.05	
Total receipts -----		\$ 662.61
<b>Disbursements:</b>		
Sent to J. D. Abbott, General Treasurer -----		\$ 662.61
<b>GENERAL SUNDAY SCHOOL AND YOUTH:</b>		
<b>Receipts:</b>		
Received from Rally Day offering -----	\$ 269.60	
District Youth offerings -----	10.65	
Total receipts -----		\$ 280.25
<b>Disbursements:</b>		
Sent to J. D. Abbott, General Treasurer -----		\$ 280.25
<b>DISTRICT SUNDAY SCHOOL PROMOTION:</b>		
<b>Receipts:</b>		
Received from Sunday School Conferences -----	\$ 90.18	
Transferred from District Operational Fund -----	291.77	
Total receipts -----		\$ 381.95
<b>Disbursements:</b>		
District Sunday School supplies -----	\$ 157.50	
Sunday School Conference expense -----	224.25	
Total debits -----		\$ 381.95
<b>DISTRICT EXTENSION LOAN FUND:</b>		
<b>Receipts:</b>		
Received from Haltom Trust Fund -----	\$4,400.00	
From Fairview Bank balance -----	104.49	
From Fairview property rental -----	25.00	
From Fairview equipment sale -----	15.00	
From Fairview property sale -----	245.00	
From Hot Springs property sale -----	4,669.50	
From Hot Springs equipment sale -----	100.00	
Transfer from District Operational Fund -----	500.00	
Total receipts -----		\$10,058.99

**Disbursements:**

To the Southwestern District of the		
Christian Missionary Alliance -----	\$ 4,400.00	
Fairview property tax Assessment -----	122.15	
Cost of Hot Springs property sale -----	51.89	
Transferred to District Operational Fund -----	199.01	
Loan to West Side Pilgrim Church		
Bartlesville, Oklahoma -----	\$ 1,238.79	
Enid property obligations -----	279.94	
Total debits -----		\$ 6,211.58
July 15, 1965 balance on hand -----		\$ 3,847.41
SUMMARY OF DEPARTMENTS:		
Cash forward in all departments June 5, 1964 -----		\$ 1,793.11
DISTRICT OPERATIONAL FUND:		
Receipts -----	\$13,118.31	
Debits -----	13,084.89	
Balance in department July 15, 1965 -----		\$ 33.42
UNITED STEWARDSHIP FUND:		
Receipts -----	\$ 4,330.65	
Debits -----	4,330.65	
CENTRAL PILGRIM COLLEGE:		
Receipts -----	\$ 7,521.27	
Debits -----	7,521.27	
INTERNATIONAL CONFERENCE FUND:		
Receipts -----	\$ 314.90	
Balance in department July 15, 1965 -----		\$ 314.90
PENSION PLAN:		
Receipts -----	\$ 2,135.24	
Debits -----	2,135.24	
DISTRICT CAMP AND CONFERENCE:		
Receipts -----	\$ 1,718.19	
Debits -----	1,552.52	
July 15, 1965 balance on hand -----		\$ 165.67
WORLD MISSIONS		
Receipts -----	\$ 4,501.28	
Debits -----	4,501.28	
GENERAL CHURCH EXTENSION:		
Receipts -----	\$ 662.61	
Debits -----	662.61	
GENERAL SUNDAY SCHOOL AND YOUTH:		
Receipts -----	\$ 280.25	
Debits -----	280.25	
DISTRICT SUNDAY SCHOOL PROMOTION:		
Receipts -----	\$ 381.95	
Debits -----	381.95	
DISTRICT EXTENSION LOAN FUND:		
Receipts -----	\$10,058.99	
Debits -----	6,211.58	
July 15, 1965 balance on hand -----		\$ 3,847.41
Cash on hand all departments July 15, 1965 -----		\$ 4,361.40

Congratulations to the following churches for 100% of the UNITED DISTRICT BUDGETS PAID:

Alva, Bartlesville First, Council Bluffs, Des Moines, Eddyville. Glenwood, Hannibal, Hopeton, Jonesboro, Kansas City, Pleasant View, St. Louis, Springfield, Stanley, Warrenton and Webster Groves.

Respectfully Submitted,

G. H. Jenewein, District Treasurer

PASTORAL REPORT Church and Pastor		Years on Field	Months on Field	Licensed	Ordained	Sermons Preached	Prayer Services Conducted	Pastoral Calls on Members	Pastoral Calls on Non-Members	Total Calls	Revivals Conducted	Seeking Regeneration	Seeking Sanctification	Dealt with in Personal Work	Prayed with for Healing	Baptised	Communion Services	Children Dedicated	Marriages	Funerals	Salary	Expense Allowance	Donations, Gifts, and Fees	Parsonage Supplied	Utilities Supplied	Total Support
Alva - J. T. Randall		2	5		Yes	58		60	78	138											1085.00	170.00	100.00	Yes	Yes	1355.00
Bartlesville First - T. C. Hanon		2			Yes	94	53	287	304	591	2	26	12		12		3	3	1		4160.00		140.00	Yes	Yes	4300.00
Bartlesville West Side - E.R. Snook		1	3		Yes	40	48	55	326	381	2				5		1	1			840.00	560.00	113.50	Yes	Yes	1513.50
Blackwell - O. R. Holen		5	10		Yes	104	55	135	228	363	1	1	34	29			4				2700.00		121.00	Yes	Yes	2821.00
Caruthersville - J. H. Fortner		2	1		Yes	134	31	285	677	962	1	12	1	37	35			5	10		2520.00	280.00	135.00	Yes	Yes	2935.00
Council Bluffs -																										
Des Moines - Harold Monroe		1	10		Yes	100	52	344	391	735	2	68	28	112	115	13	5	3	7	1	4200.00	1400.00	436.00	Yes	Yes	6036.00
Eddyville - Lois Williams					Yes	69				198				15							817.50					817.50
Enid - W. O. Bottenberg		1	9		Yes	98	49	92	147	239	1	15	12	62	27		2		3	2	1225.00		333.00	No	No	1558.00
Glenwood - Marvin Moberly			11		Yes	85	24	87	123	210	1	4	3	15	6					4	497.40		340.20	Yes	Yes	837.60
Hamdibal - N. Rene Colaw			10	Yes		87	42	91	265	356	1		15				1			1	2300.00		147.81	Yes	Yes	2447.81
Henryetta - Virgil C. Law			10	Yes		93	15			353	2		20		10		3	2	1	1	606.00		393.66	Yes	Yes	999.66
Hopeton - Ben Bebermeyer		7			Yes	135	41	185	383	568		6	2	57	47		1	4	1	3	3080.00		205.00	Yes	Yes	3285.00
Jonesboro - G. H. Jenewein		2	1		Yes	118	43	244	446	690	1	11	18	12	7					2	2800.00		217.00	Yes	Yes	3017.00
Kansas City - H. Gunsalus		2			Yes	83	42	122	425	547		18	4	15	2		10	4	5	2	3380.00	592.00	80.00	Yes	Yes	4052.00
Mexico - E. Russell		2		Yes		130	42	47	23	70		15	8	8	2		3		1	1	990.00					990.00
Newkirk -																										
Oklahoma City -			10	Yes		76	39	55	127	182							2			1	1440.00		2.00	No	No	1442.00
Pacific Junction - G. O. Durkee					Yes	168	51	120	184	304		52	4	160	62		5	10	5	3	306.00			No	No	306.00
Paragould - M. R. Rogers		2			Yes	96	26	46	247	293	1	4	2	73	19						980.00		216.00	Yes	Yes	1196.00
Pleasant View - J. M. Snook		4	10	Yes		99	49	168	286	454		13	1	25	22		2			1	2240.00	1070.00	434.50	Yes	Yes	3744.50
Poplar Bluff - H. L. Bland					Yes	105	43	179	480	659	1	4					1			3	2295.00	10.00	240.00	Yes	Yes	2545.00
Stanley - J. F. Wilson		10	3		Yes	108	63			1780	2		320	135		28	1	2	8	4	2800.00		475.00	Yes	Yes	3275.00
Springfield - Wayne Lyon		2	5		Yes	98	106	303	692	995	4	27	7	290	11		1	3	2	1	3130.00	315.00	468.13	Yes	No	3913.13
Steele - L. A. Crews		9			Yes	84	15	96	156	252		1		8			1		3	3			73.00	No	No	73.00
St. Louis - M. Carver		3	11		Yes	122	69	246	702	948	2	14	4	30	1		1	2	2	3	2850.00	65.00	59.00	Yes	Yes	2974.00
Warrenton - Eldon R. Kirks		1			Yes	136	46	115	209	324	1	4	4	64	35		2	1	2	6	2995.00	65.00	65.00	Yes	Yes	3125.00
Webster Groves - E. Maness		20	10		Yes	103	55	22	112	134		6					2		2	3	1035.00	106.02	40.00	No	No	1161.02
						2623	1099	3384	7011	12726	25	301	88	1378	596	69	54	33	45	54	51271.90	4633.02	4834.80			60739.72

CHURCH  
STATISTICAL  
REPORT

CHURCH STATISTICAL REPORT	Members on roll last report	Names dropped from the roll	Transferred by letter	Deaths	Total Removals	Additions by letter	Additions by Faith	Present Membership Ordained Ministers	Licensed Ministers	Local Ministers	Deaconesses	Voting Members	Non-Voting Members	Total Members	Gain	Loss	Preaching Services	Church Prayer Services	Cottage Prayer Services	Other Services	Total Services	Advocate Subscription
Alva	29		5		5	3	1	2	1			23	5	28		1	109	96	13	2	220	12
Bartlesville First	59	3	9		12	7	10	8	6	3	1	49	18	67	5		110	53		9	172	31
Bartlesville-Westside	5	New Church				2	19	1	1			19	2	21	21		100	50		10	160	11
Blackwell	27	2			2			2				13	12	25		2	119	56		7	182	7
Caruthersville	38	3		1	4		1	2				16	18	34		3	115	57		1	173	4
Council Bluffs	7						1					8		8	1							
Des Moines	138	32	12		44	9		1				76	27	103		35	120	54	4	5	183	17
Eddyville	12	2			2		3					13		13	1		86	42		10	138	3
Enid	20	8			8							8	4	12		8						
Glenwood	12			1	1	2		3				6	6	12	1		100	50		4	154	5
Hannibal	15	1			1			1	1			14		14		1	112	54		4	170	15
Henryetta	3	5	unorganized			5							3	3		5					5	5
Hopeton	38					2		5			1	33	7	40	2		108	46	5	10	169	17
Hot Springs	10	closed																				
Jonesboro	28			1	1		4	1				30	1	31	3		112	56		2	170	7
Kansas City	42					3	30	2				48	27	75	33		116	56		2	174	18
Mexico	20					6						15	7	22	6							
Newkirk	11		3		3							8		8		3						
Oklahoma City	15	2	2		4				2			11		11		4	111	48			159	4
Pacific Junction	18							2				18		18			150	56			206	3
Paragould	9							3				6	3	9			88	53		1	142	1
Pleasant View	27								1			25	2	27			111	47	8	38	169	14
Poplar Bluff	26		1		1		1	2		1		17	9	26			112	54		18	184	
Springfield	38		7		7	7	10	2	1	2		42	6	48	10		143	78	5	3	229	23
Stanley	34			2	2	2	21	2				48	7	55	21		117	63		3	183	
Steele	4	unorganized					1	1					6	6	1		88	15		4	107	5
St. Louis	23								1			19	3	22			104	53	8	17	182	9
Warrenton	44			1	1			3				37	8	45		1	111	53		2	166	27
Webster Groves	17							1				10	7	17			97	51	6	35	189	6
	776	58	39	6	103	34	111	44	14	6	2	612	188	800	105	63	2539	1241	49	152	3981	244
															Net gain 24							



Receipts

- 23 -

CHURCH TREASURER'S REPORT	Cash brought Forward	Regular Offerings	Special Offerings	Building Fund	Grand Total Receipts	Transferred from Sunday School	Transferred from Young People	Transferred from Missionary Society	Ministerial Tithe	Loan
Alva	45.76	3216.06	725.57	1654.95	5790.61			148.27		
Bartlesville First	2212.67	12020.50	833.56		17128.95	1379.22		235.00	448.00	
Bartlesville Westside	148.41	1938.55	197.78	151.00	6864.86	1829.12				2600.00
Blackwell	103.76	4284.69			4408.45	20.00				
Caruthersville	65.24	3849.97	907.02	432.80	5452.03	197.00				
Council Bluffs										
Des Moines	735.34	15793.24	3701.31		20508.54	200.00	48.65	30.00		
Eddyville	13.82	1461.65	159.51	99.01	1878.77	131.28		13.50		
Enid	8.10	1927.37			2153.71	218.24				
Glenwood	39.05	1530.42	371.57		1941.04					
Hannibal	88.55	1833.19	1202.20		5657.18	2533.24				
Henryetta	74.92	1167.29	93.80		1494.03	58.02				100.00
Hopeton	1124.64	6063.26	2766.69		9954.59					
Jonesboro		4483.65	391.57	603.97	5936.82	457.63				
Kansas City	241.63	10883.50	1605.38	880.00	14295.58	685.07				
Mexico	228.48	1560.35	283.44	478.90	2922.25	207.68	163.40			
Newkirk										
Oklahoma City	59.10	2777.47	239.45		4535.90	203.01		19.90		1236.97
Pacific Junction	137.14	1239.97			1377.11					
Paragould	115.11	1344.58			1557.69				98.00	
Pleasant View	18.90	7341.20			7322.30					
Poplar Bluff	28.42	3061.20	665.66	417.86	4522.80	172.20	50.46	127.00		
Springfield	88.53	8006.19	390.15	306.78	8870.44			78.79		
Stanley	6.78	2949.50	1325.65	1205.00	7353.99	1832.06		35.00		
Steele			123.00		173.00	50.00				
St. Louis	108.39	5419.69	1097.31	100.00	7005.42	200.00	12.03	68.00		
Warrenton	1118.45	6008.87	3135.15	518.00	10780.47					
Webster Groves	368.03	3513.06	1623.37		6498.61	985.94		8.21		
	7141.42	112675.42	21739.14	6848.27	166385.14	11359.71	274.54	750.17	546.00	3936.97

## Expenditures

CHURCH TREASURER'S REPORT	Pastor's Salary	Pastor's Expense Allowance	Interest	Improvements	Paid on Local Indebtedness	Evangelists	Miscellaneous	Pilgrim Pension Plan
Alva	1573.86	215.55		1773.69	325.00	204.34	715.62	126.84
Bartlesville First	4560.00			397.85	2749.00	75.00	4675.26	374.40
Bartlesville Westside	840.00	560.00		493.69	3482.00	102.87	863.87	
Blackwell	2708.00			171.76		100.00	559.76	
Caruthersville	2520.00	280.00	71.19		557.23	86.00	1079.38	216.45
Council Bluffs								
Des Moines	4200.00	1400.00	2182.94	668.54	3372.22	440.00	4704.87	360.75
Eddyville	817.50			99.01		167.50	360.80	
Enid							2159.10	
Glenwood	502.36			236.23		65.00	821.72	
Hannibal	2492.50			248.92		35.00	1478.88	
Henryetta	551.00			22.68		110.00	765.22	
Hopeton	2965.00			41.85			317.96	217.80
Jonesboro	2800.00			172.86	650.00	100.00	791.86	244.00
Kansas City	3380.00	575.00		997.97	1680.00	95.00	4039.98	150.20
Mexico	990.00				650.00		856.87	
Newkirk								
Oklahoma City	1655.00			1172.04	495.00		550.30	169.95
Pacific Junction	306.00			380.00				
Paragould	980.00						463.84	
Pleasant View	2240.00	1070.00				225.00	1543.14	
Poplar Bluff	2295.00	170.00		243.69	413.66	55.00	664.14	
Springfield	3130.00	315.00	788.62	128.40	1130.54	350.00	1453.09	
Stanley	2800.00		149.86	48.19	800.00	230.00	1442.67	
Steele				153.00				
St. Louis	2893.50		263.71	456.26	312.29	375.00	1246.13	16.50
Warrenton	2995.00	65.00		3651.90		30.10	1242.76	73.50
Webster Groves	1035.00	106.02		307.00	2165.02	430.00	565.55	47.70
	51229.72	4756.57	3456.32	11865.53	18781.96	3275.81	33362.77	1998.09

CHURCH  
TREASURER'S  
REPORT  
DISTRICT EXPENSE

	United Budget	Pastor's Tithe	U. S. Fund	Home Missions	Bible School	Sunday School Literature
Alva	416.00	129.93		10.00	30.53	
Bartlesville First	1352.00	448.00			80.00	667.36
Bartlesville Westside					30.00	303.81
Blackwell	303.00	283.00		94.78	50.00	
Caruthersville	169.69	252.00				
Council Bluffs						
Des Moines	1942.65	427.50			373.00	
Eddyville	312.00	32.50				
Enid						
Glenwood	137.00	33.05			16.50	
Hannibal	390.00	239.50			168.85	
Henryetta						
Hopeton	806.00	240.00		692.00	2238.00	
Jonesboro	322.92	280.00	238.68		140.40	
Kansas City	1092.00	338.00			226.00	
Mexico	184.50	10.00			37.00	
Newkirk						
Oklahoma City	94.00	135.00			10.62	138.81
Pacific Junction	344.00	21.00			70.00	125.76
Paragould		98.00				
Pleasant View	650.00	208.00				148.08
Poplar Bluff	205.00	152.00				172.20
Springfield	832.00	311.50			57.00	
Stanley	702.00	285.00			579.00	214.67
Steele	20.00					
St. Louis	494.00	245.00			265.00	
Warrenton	884.00	299.50		98.09	618.14	
Webster Groves	322.32	52.00			559.60	
	11663.08	4620.48	238.68	894.87	5549.64	1770.69

CHURCH TREASURER'S REPORT	Expenditures					Property Statement		
	World Missions	Church Extension	General Sunday School	Total Expenditures	Cash on Hand	Total Property Value	Debt	Equity
Alva	145.27	25.00		5691.63	98.98	10000.00	1323.25	8676.75
Bartlesville First	350.00	120.00	40.00	15888.87	1240.08	77000.00	33189.00	43811.00
Bartlesville Westside	15.56			6691.80	173.06	12000.00	10300.00	1700.00
Blackwell	97.00	10.00	9.84	4387.14	21.31	34000.00		34000.00
Caruthersville	88.79			5320.73	131.30	12500.00	787.32	11712.68
Council Bluffs								
Des Moines	374.24	5.85	29.16	20481.72	26.82	16300.00	35099.64	127900.36
Eddyville	38.74	12.75	11.90	1851.70	27.07			
Enid				2159.10	5.39			
Glenwood	27.00	13.86	2.00	1854.72	86.32	17000.00		17000.00
Hannibal	413.40	66.42	12.50	5545.97	111.21	10000.00		10000.00
Henryetta				1448.90	45.13	10500.00		10500.00
Hopeton	66.15	54.10	10.00	7648.86	2305.73	15000.00		15000.00
Jonesboro	187.73			5928.45	8.37	25500.00		25500.00
Kansas City				12574.15	1721.43	36000.00	6540.00	29460.00
Mexico	89.11			2817.48	104.77			
Newkirk			No report					
Oklahoma City	19.90	13.44		4454.06	81.84	13000.00	3718.81	9281.19
Pacific Junction	9.15			1255.91	121.20	10000.00		10000.00
Paragould		3.50		1545.34	12.35	7500.00		7500.00
Pleasant View	135.54	7.50	12.12	6239.38	1082.92	11000.00		11000.00
Poplar Bluff	32.50			4403.19	119.61	30000.00	2160.94	27839.06
Springfield	107.94	25.42		8729.51	140.93	58000.00	15821.32	42178.68
Stanley	47.50		10.00	7308.89	45.10	25000.00	1600.00	23400.00
Steele				173.00				
St. Louis	145.50	104.30		6817.19	188.23	43000.00	6230.00	36770.00
Warrenton	383.73		12.56	10354.28	426.19	14500.00		14500.00
Webster Groves	440.92	59.51	28.41	6119.05	379.56	35000.00	5978.42	29021.58
	3215.67	521.65	178.49	157691.02	8694.12	669500.00	122748.70	546751.30

SUNDAY SCHOOL  
STATISTICAL  
REPORT

	Teachers and Officers	Active Enrollment	Cradle Roll	Home Department	Total Enrollment	Average Weekly Attendance Last Year	Average Weekly Attendance this Year	Attendance Gain	Attendance Loss	Sessions	Scholars Converted	Joined Church	Books in Library
Alva	9	29			38	49	38		11	56			
Bartlesville First	18	134	7		159	121	112		9	56			
Bartlesville Westside	6	36	2		44		52	19		52			
Blackwell	10	59	6		75	47	47			56	1		
Caruthersville	10	102	14		126	82	69		13	56	12	1	
Council Bluffs						12	12						
Des Moines	20	162	5		187	127	137	10		56	30	8	
Eddyville	10	50			60	52	44		8				
Enid						43	31		12				
Glenwood	5	23			28	25	23		2	56			
Hannibal	9	67			76	52	57	5		56			10
Henryetta						15	25	10					
Hopeton	9	64	10		83	66	70	4		56		2	
Jonesboro	10	74			84	55	58	3		56	11	4	
Kansas City	16	118	10	11	155	97	107	10		52		28	90
Mexico						33	29		4				
Newkirk						27	29	2					
Oklahoma City	8	26			34	26	24		2	55			
Pacific Junction	9	51			60	54	45		9	56			
Paragould						16	6		10				
Pleasant View	14	57	2		73	43	47	4		51	13		101
Poplar Bluff	7	39			46	37	34		3	56			85
Springfield	20	69	5	2	96	69	75	6		56		4	40
Stanley						63	62		1	55			
Steele	4	27			31	19	22	3		56			
St. Louis	8	50	10		68	29	37	8		51	1		
Warrenton	9	58	2		69	54	52		2	56			
Webster Groves	7	43			50	31	30		1	56	6		
	218	1338	73	13	1642	1377	1374	84	87	1100	74	47	326

Net loss 3

SUNDAY SCHOOL FINANCIAL REPORT	Receipts						Expenditures						
	Cash Brought Forward	Regular Offerings	Birthday Offerings	Rally Day Offerings	Special Offerings	Total Receipts	Literature	Miscellaneous	Transferred to Church Treasury	Rally Day Offering	Daily V.B. School	Total Expenditures	Cash on Hand
Alva	31.50	235.88	20.81	4.00	77.04	369.23	218.75	86.65		4.00		309.40	59.83
Bartlesville First													
Bartlesville Westside													
Blackwell	81.05	402.90	9.54	9.84	62.77	566.10	156.75	233.02	20.00	9.84	71.68	491.29	74.81
Caruthersville	27.58	481.58		10.00	24.32	543.48	230.15	81.69	187.00	10.00		508.84	34.64
Council Bluffs													
Des Moines	227.29	1347.71	72.38	29.16	313.84	1990.38	636.76	501.37	200.00	29.16		1367.29	623.09
Eddyville	161.21			11.90	453.06	626.17	139.51	348.13				487.64	138.53
Enid													
Glenwood	12.40	186.57	5.27	3.00	19.45	226.69	84.25	75.87		3.00		163.12	63.57
Hannibal		2518.69	14.55			2533.24	177.98	39.20	2303.56	12.50		2533.24	
Henryetta		127.56	3.72	2.80	5.90	139.98	71.05	5.91	58.02	5.00		139.98	
Hopeton	63.87	1026.21	18.47			1108.55	192.92	833.23				1026.15	82.40
Jonesboro	19.32	783.17				802.49	212.04	64.26	422.20			698.50	103.99
Kansas City		664.87	20.20			685.07			685.07			685.07	
Mexico													
Newkirk													
Oklahoma City													
Pacific Junction													
Paragould													
Pleasant View													
Poplar Bluff		172.20				172.20			172.20			172.20	
Springfield	19.91	694.66	15.28	20.00		749.85	439.59	78.01	159.30			676.90	72.95
Stanley													
Steele	7.40	366.50				373.90	48.20	264.35	20.00	12.50		345.05	28.85
St. Louis	253.75	513.56	11.99	9.43		788.73	165.46	180.67	200.00	9.43		555.56	233.17
Warrenton	57.26	364.31	17.24	12.56		451.37	202.65	164.18		12.56		379.39	71.98
Webster Groves		1093.30	14.31	28.41		1136.02	121.67		985.94	28.41		1136.02	
	962.54	10979.67	223.76	141.10	956.38	13263.45	3097.73	2956.54	5413.29	136.40	71.68	11675.64	1587.81

YOUTH SOCIETY  
STATISTICAL  
REPORT

	Membership Last Year	Active Members	Associate Members	Honorary Members	Total Membership	Gain	Loss	Pilgrim Youth News Subscriptions	Meetings Held	Average Attendance last Year	Average Attendance this Year	Chartered Society	Servicemen on Roll
Bartlesville First	100	55		20	75		25		50	100	85	Yes	
Blackwell	14	8	4		12		2		52	10	8	No	3
Des Moines	25	26	7		33	8			50	20	24	Yes	
Hopeton	0	12		4	16	16			40	0	12		
Jonesboro	10	7	2	1	10				53	26	11	Yes	1
Kansas City	42	35		11	46	4		14	50	35	30	Yes	1
Pacific Junction	24	15			15		9		36	16	15	Yes	
Pleasant View	8	11			11	3		1	34	6	17	No	
Springfield								15	49	29	20	No	
Stanley	8	5	10		15	7			40	8	9	No	
St. Louis	21	6		15	21			3	30	16	20	Yes	
Warrenton	13	10			10		3	10	44	24	13	Yes	1
Eddyville (late report)									81	16	15	Yes	1
	265	190	23	51	264		1	43	609	306	279		7

YOUTH SOCIETY FINANCIAL REPORT	Receipts			Expenditures							
	Cash Brought Forward	Offerings Received	Total Receipts	Local	District	Pilgrim Youth Missionary Project	Transferred to Church Treasury	Miscellaneous	General Youth Department	Total Expenditures	Cash on Hand
Bartlesville First	88.95	182.37	271.32	137.63						137.63	133.69
Blackwell	17.18	7.17	24.35					1.49		1.49	22.86
Des Moines	37.68	57.81	95.49	33.35	18.65			10.90		62.90	32.59
Hopeton		19.29	19.29								19.29
Jonesboro	10.49	45.90	56.39	40.54	4.00	1.05		1.00		46.59	9.80
Kansas City	56.21	202.27	258.48	189.99	61.11					251.10	7.38
Pacific Junction	7.00	63.68	70.68	63.67						63.67	7.01
Poplar Bluff	12.70	45.74	58.44	46.71						46.71	11.73
Springfield	12.00	60.18	72.18	35.32	15.00			20.93		71.25	.93
Stanley	6.94	31.95	38.89	20.50	12.00					32.50	6.39
St. Louis	16.77	32.96	49.73	16.88	8.73					25.61	24.12
Warrenton	39.63	40.72	80.35	19.50	13.00					32.50	47.85
	305.55	790.04	1095.59	604.09	132.49	1.05		34.32		771.95	323.64



MISSIONARY SOCIETY TREASURER'S REPORT	Cash Brought Forward	Offerings Received	Total Receipts	Local Church	District Church Extension	General Church Extension	World Missions	Total Expenditures	Cash Balance	Value of Boxes Sent
Alva	10.19	80.69	90.88	9.30			81.00	90.30	.58	
Bartlesville First	46.62	348.15	394.77	54.60			276.00	330.60	64.17	276.00
Blackwell	16.03	145.78	161.81	10.38			128.95	139.33	22.48	98.85
Caruthersville	32.61	43.97	76.58	25.62			25.98	51.60	24.98	
Des Moines	8.89	151.95	160.84	45.50			71.80	117.30	43.54	
Glenwood	8.46	20.55	29.01	8.73			12.50	21.23	7.78	
Hannibal	5.03	380.80	385.83	49.81			327.25	377.06	8.77	185.00
Hopeton	39.74	167.95	207.69	2.30		24.44	145.07	171.81	35.88	
Jonesboro	3.64	237.31	240.95	55.10			161.20	216.30	24.65	
Kansas City	21.43	995.78	1017.21	33.65			901.99	935.64	81.57	
Pacific Junction	59.96	58.98	118.94	21.79			21.99	43.78	75.16	43.78
Pleasant View	12.30	183.00	195.30	2.62			175.66	178.28	17.02	60.00
Poplar Bluff	5.08	180.51	185.59	15.00			68.05	166.05	19.54	
Springfield	32.57	184.12	216.69	72.86	6.00	5.00	91.29	175.15	41.54	128.27
Stanley	7.11	116.85	123.96	34.19			88.61	122.80	1.16	
St. Louis	19.97	220.08	240.05	42.00			194.00	236.00	4.05	48.35
Warrenton	12.49	161.30	173.79	18.81	3.00		143.01	164.82	8.97	141.77
Webster Groves	7.54	80.61	88.15	7.94			72.00	79.94	8.21	
Eddyville (late report)	7.22	38.04	45.26	6.78	6.00		7.50	20.28	24.98	
	356.88	3796.42	4153.30	516.98	15.00	112.44	2993.85	3638.27	515.03	982.02

UNSTATIONED  
MINISTERS  
REPORT

	Sermons Preached	Songs Sung	Prayer Services Conducted	Calls Made	Revivals or Week-End Meetings	Seeking Regeneration	Seeking Sanctification	Prayed with for Healing	Children Dedicated	Weddings	Funerals	Support	Miles Traveled	Advocate Subscriptions	Number of Poor Helped	Souls Dealt With
Jim Adamson	25	10	2	70				3				107.00	764	2		
Jessie Beatty	82		40	100	1	12		10		1	2	2190.00	5300			
Fern E. Bland	13			48		1										
Gertrude Bonner		4						5								
N. N. Bonner	50	4	2	80						1						
L. A. Braden	15		10	25		6	3	15								
Edith Budy (Deaconess)				25											8	6
Bruce Chamberlain	42		2	213	4	25	13	3				4800.00	3000	1		
Ralph E. Coy	27		16	164		10	2					720.00	3180	1		
Ted Dodd	74	10	5	90			6					1297.60				
Clint Elliott	24	50	7	20								135.00	1200			
L. C. Hiles	19			10								90.00				
C. O. Holcomb	62		30	250	8	8		4								
Dale W. Kelley	3	4		20										1		
J. R. Kelley	24			160		4		10				120.00	200	some		
Mrs. Eldon R. Kirks	16		4	150	assisted											
Chester A. Smith	11	9	3	103	in 10		2	24			1	825.00		1		
Mrs. Lois Roberts	24	10	45	25								20.00				
Leta M. Bottenberg	2		6	80												
Maynard Hinman	178	15	2	12	21	100	45					2200.00	16500			
—Late Reports—																
Roscoe Sanders	1							2	2		1			1		
	692	116	174	1645	44	166	71	42	2	2	4	12504.60	30144	7	8	6

## MINUTES THIRD ANNUAL YOUTH CONFERENCE

### Central District Pilgrim Holiness Church

The Central District Youth Conference of the Pilgrim Holiness Church met July 31, 1965 at 9:00 a.m. at the Sheltering Heights Bible Camp in Springfield, Missouri.

The conference began with Rev. Calvin Jantz leading the congregation in several choruses.

Rev C. B. Colaw, District Superintendent who presided as chairman of the conference gave a challenging address to the youth.

The role was called by Ruth Ann Maness, the district youth secretary. A motion prevailed to have the first five rows as the conference bar.

Reports were given by the District youth president, vice-president, and treasurer, and were accepted.

The report of the Auditing Committee was given.

Reports were given by the following zone leaders:

Marvin Moberly: Iowa zone.

Rene Colaw: North Missouri zone.

The local youth society presidents from the following churches reported: Des Moines, Eddyville, Jonesboro, Kansas City, Mexico, and Springfield.

The report of the Resolutions Committee was read and accepted.

The report of the Ways and Means Committee was read and accepted.

The election of the district youth officers took place with the following being elected:

President: Rev. John Snook

Vice-president: Rev. Rene Colaw

Treasurer: Mrs. Betty Colaw

Secretary: Ruth Ann Maness

The election of the zone officers took place and the following zone leaders were elected:

Iowa: Harold Monroe

North Missouri: Harold Gunsalus

Somark: Harold Bland

Eastern and Western Oklahoma: Bob Bonner

The following committees for the year 1965-66 were appointed by the district youth president.

#### Ways and Means

G. H. Jenewein, chairman

Eldon Russell

Max Colaw

Wayne Lyon

#### Arrangements

Mervyn Carver

#### Auditor

Marvin Moberly

#### Resolutions

Harold Gunsalus, chairman

Marvin Moberly

Floyd Smith

Ben Bebermeyer

#### Usher

Ed Purcell

#### Publicity

Harold Gunsalus

Motion prevailed that the Central District Youth Conference of 1966 be held, Saturday, July 30, 1966, 9:00 a.m. at the Sheltering Heights Bible Camp.

Motion prevailed to authorize the District youth council to approve the minutes.

Motion prevailed to adjourn the conference.

NOTE: Rene Colaw, vice-president elect, tendered his resignation to the District Council who accepted said resignation. In turn the District Council appointed Harold Gunsalus as District youth vice-president.

North Missouri zone leader, Harold Gunsalus, tendered his resignation to the District Council. In turn the District Council appointed Rene Colaw as North Missouri zone leader.

Respectfully submitted,  
Ruth Ann Maness

## DISTRICT YOUTH PRESIDENT'S REPORT

July 31, 1965

To the third annual Central District Youth Conference:

The opportunity and privilege of working together in the interests of Central Pilgrim Youth during the past year has indeed been a source of blessing and challenge. I am reminded of St. Paul's letter to the Corinthian Church when he wrote, "For we are labourers together with God: . . ." I Corinthians 3:9. We too are to be workers and the job for us lies before challenging our individual capacities, but not any one of us can effectively do God's work among the youth of the progressive Central District alone; therefore, we are to be workers together, and as we in ourselves work together we realize that a vital link is missing, so, we are to be workers together with God. You are each to be commended for your willing, earnest, and able assistance in our work together with the finest, liveliest, and happiest youth in the world — The Central District Youth of the Pilgrim Holiness Church. Not only do we realize today that there has been unified labour in our youth work, but we all know that God has worked with us, and may He receive all the credit for any accomplishment.

I believe that our Pilgrim Youth have the stamina, courage, and holy optimism that will be needed to move our church forward in the coming years. I want to say thank-you for the privilege of having served as your District Youth President this past year.

My personal report is as follows:

Zone Rallies attended .....	4
Times preached .....	1
National Youth Convention .....	1
District Youth Camp .....	1
Miles traveled .....	4880
Travel and expenses .....	\$253.04

Respectfully Submitted,  
John M. Snook

## REPORT OF DISTRICT YOUTH TREASURER

### Central District Pilgrim Youth

1964-1965

Balance Forward .....	\$327.74
<b>Receipts:</b>	
Youth Directories .....	45.00
District Budget	
Bartlesville 1st .....	70.00
Glenwood .....	6.00
Hannibal .....	6.00
Jonesboro .....	4.00
Kansas City .....	35.00
Oklahoma City .....	6.00
Pleasant View .....	6.00
St. Louis .....	7.20
Springfield .....	15.00
Warrenton .....	13.00
	<hr/>
5% of Offerings for General Youth .....	168.20
Other (1964 Youth Camp) .....	18.38
	<hr/>
Other (1964 Youth Camp) .....	36.76
	<hr/>
Total Receipts .....	268.34
	<hr/>
Total Cash Available during year .....	\$596.08

**Expenditures:**

Mileage and other travel expenses -----	253.04
Office supplies -----	65.10
Telephone calls -----	11.77
Contingent -----	209.83
(includes directories \$179.70)	
<hr/>	
Total Expenditures -----	539.74
Balance on Hand -----	\$ 56.34

Respectfully submitted,  
Betty Colaw, Treasurer

**Resolutions**

1. Be it resolved that the district youth vice president be responsible for issuing youth news to the editor of the district paper.

2. Be it resolved that this youth conference pledge its support for one centrally located youth camp.

3. Be it resolved that each youth society or church (if there isn't a youth society) pay for the expense of the youth delegate to the youth conference.

4. Be it resolved that each youth zone of the district have quarterly rallies. Each zone president is to send a schedule of zone meetings to the district president.

5. Be it resolved that the district youth president visit each zone annually and if feasible that this rally shall be held at the church in the zone which is geographically closest to the district youth president.

6. Be it resolved that the district council be requested to place the names of the district youth officers on the district stationery.

7. Be it resolved that the Springfield Church be included in the North Missouri Youth Zone rallies.

8. Be it resolved that one president serve both the Eastern and Western Oklahoma Youth Zones. Further that the two zones have their rallies together.

9. Be it resolved that by rising vote, we express our thanks to our district youth president, J. M. Snook, for his able leadership during the past conference year and to Harold Gunsalus for his faithful assistance as vice president. Also to the Jantz family for their fine work and wonderful messages to the youth.

10. Be it resolved that by rising vote of thanks we express our appreciation to District Superintendent C. B. Colaw for his efficient and courteous leadership of this youth conference.

**RESOLUTIONS COMMITTEE**

Harold Gunsalus, Chairman  
Rene Colaw  
Wayne Lyon  
Floyd Smith

## RECOMMENDATIONS BY THE WAYS AND MEANS COMMITTEE

1. We recommend that each local youth society or church pay 15 cents per active member per month with a minimum of \$1.00 per month to the district youth treasurer for district promotion fund.

2. We recommend the following proposed budget:

Mileage — 5,000 miles @ 6 cents per mile -----	\$300.00
Office Supplies -----	65.00
Telephone calls -----	30.00
Contingent fund -----	124.00
Total -----	\$519.00

3. We recommend that each zone in the Central District have a secretary-treasurer and that each zone finance its own projects.

4. All money for the General Church Youth Fund is to be sent monthly through the following channels in this order:

From: Local Youth Treasurer  
To: District Youth Treasurer  
To: District Treasurer  
To: General Church Treasurer

5. We recommend the district youth treasurer send to the pastor of each church a monthly financial report of all budget due and received, and further that each pastor send to the district youth treasurer a report of all active youth members within two weeks after the youth conference.

## WAYS AND MEANS COMMITTEE

G. H. Jenewein, Chairman  
Marvin Moberly  
Eldon Russell  
Betty Colaw

† † †

# **PILGRIM YOUTH MERIT THE BEST IN EDUCATION**

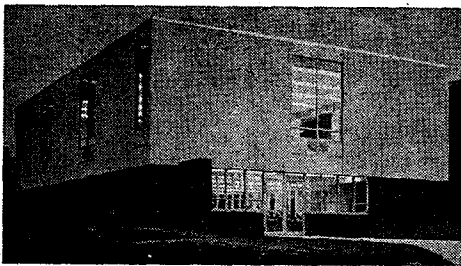

**New Library Building (1963)**

**Owosso  
College  
is  
building for  
their future**

**Owosso  
College  
Graduates  
are in  
demand**

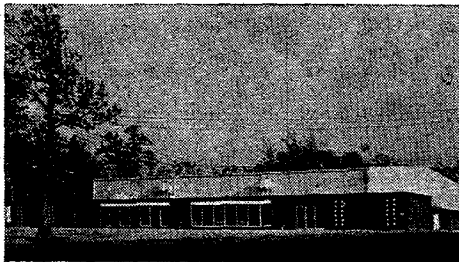

**New Student Activity Building (1964)**

- \* The only Liberal Arts College in the denomination.**
- \* Denominationally owned and controlled.**
- \* The oldest college in years of continuous service in the denomination.**
- \* Qualified and experienced faculty.**
- \* High in educational rating.**

**Write for free literature to:**

**Owosso College  
Owosso, Michigan**

**DISTRICT CAMP**  
**SHELTERING HEIGHTS BIBLE CAMP**  
**SPRINGFIELD, MISSOURI**  
**JULY 25-31, 1966**

**CONFERENCE**  
**SHELTERING HEIGHTS BIBLE CAMP**  
**JULY 26, 1966**  
**9:00 A.M.**

**YOUTH CONFERENCE**  
**SHELTERING HEIGHTS BIBLE CAMP**  
**JULY 30, 1966**  
**9:00 A.M.**

**MINISTERIAL CONVENTION**  
**MARCH 29-30, 1966**  
**PILGRIM HOLINESS CHURCH**  
**JEFFERSON & BENNETT ST.**  
**SPRINGFIELD, MISSOURI**