

Room 204
Please Return

Eastern District

Conference Journal

PILGRIM HOLINESS CHURCH

FORTY-SEVENTH

ANNUAL CONFERENCE, AUGUST 6, 1951

OFFICIAL MINUTES

DENTON CAMP GROUND

Denton, Maryland

Eastern District

Conference Journal

PILGRIM HOLINESS CHURCH

FORTY-SEVENTH

ANNUAL CONFERENCE, AUGUST 6, 1951

OFFICIAL MINUTES

DENTON CAMP GROUND

Denton, Maryland

PRESIDENT OF CONFERENCE

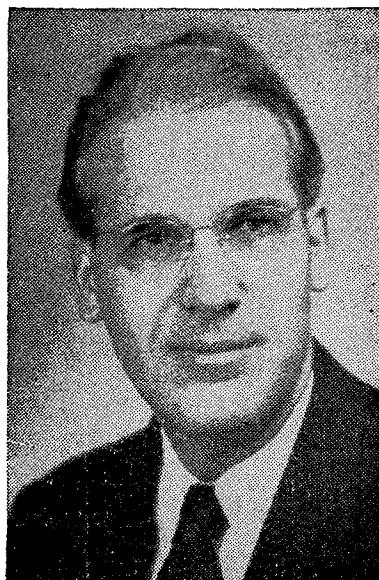

Rev. L. W. Sturk
General Superintendent

OFFICIAL DIRECTORY

DISTRICT SUPERINTENDENT

Rev. H. D. Dukes, 708 Main St., Denton, Md. Phone Denton 321-R

ASSISTANT DISTRICT SUPERINTENDENT

Rev. Grier Baker, Harrington, Del. Phone Harrington 531

DISTRICT SECRETARY

Rev. Allen B. Clark, Box 555, Easton, Md. Phone Easton 1632-M

DISTRICT TREASURER

Mr. Oscar L. Ewell, Cape Charles, Virginia Ph. Cape Charles 263-J

ADVISORY MEMBERS OF THE COUNCIL

Rev. W. R. Dudley Rev. P. F. Bean Rev. James Flexon

EXAMINING BOARD

1 year, Rev. Alfred Clark 2 years, Rev. Elmer Hocking
3 years, Rev. Newell Reed

HOME MISSIONARY BOARD

1 year, Rev. Charles Ruark 2 years, Rev. Alfred Clark
3 years, Rev. Elmer Hocking

DISTRICT TRUSTEES

Rev. Alfred Clark Rev. P. F. Bean Mr. Graham Price
Rev. H. D. Dukes Mr. Paul Vincent

DISTRICT YOUNG PEOPLE'S COMMITTEE

Chairman, Rev. H. D. Dukes, 708 Main St., Denton, Md.
Phone Denton 312-R
Executive Secretary, Rev. Charles Lewis, Oxford, Md.
Phone Oxford
Treasurer, Rev. William Miller, R. F. D. Millsboro, Del.
Phone Gumboro 2782

SUNDAY SCHOOL COMMITTEE

J. D. Abbott, *Chairman* Nellie Holden Etta M. Clough

COMMITTEES

Auditing — Etta M. Clough and Mary P. Garrett

Memoirs — Louetta Holden and Lida Brasure

Editing — Allen B. Clark, Althea Clark, and J. D. Abbott

Ministerial — Grier Baker, Alfred Clark, and Milford Sullivan

Reception — Forrest Benner, Charles Lewis

Resolutions — Joseph Wooten, Charles Baker and Charles Engrem

Statistician — William H. Miller

Ways and Means — O. L. Ewell, J. D. Abbott, Victor Bateman,
and Elmer Hocking

TABLE OF CONTENTS

Church Directory	9
Committees Appointed	6
Conference Proceedings	29
Delegates to Conference	28
Official Directory	5

REPORTS:

Auditing Committee	38
Deaconess	51
District Treasurer	52
Evangelists and Unstationed Ministers	50
Examining Board	23
Local Church Financial	55
Local Church Statistical	54
Memoirs	40
Missionary Societies	52
Pastors	53
Property Statement	49
Sunday School Committee	38
Sunday School Financial	56
Sunday School Statistical	46
Totals of All Departments	57
Young People's Financial	48
Young People's Statistical	47

RESOLUTIONS:

1951 Conference Resolutions	33
Ways and Means	34
Standing Rules	42

CHURCH DIRECTORY

BALTIMORE FIRST

Location..... Corner Chase St. and Homewood Ave.
 Pastor..... Rev. Forest Benner
 1106 Homewood Ave.
 Baltimore 2, Md.
 Phone..... Mulberry 3923
 Secretary..... Mrs. Buelah Harry
 Treasurer..... Mr. William Gangaware
 S. S. Supt..... Mr. G. C. Thomas
 Y. P. President..... Mrs. Forest Benner
 1106 Homewood Ave.
 Baltimore 2, Md.
 Missionary Chmn..... Mrs. Buelah Harry

BALTIMORE SECOND

Location..... 745 W. Baltimore St.
 Pastor..... Rev. William Quillen
 1418 W. Lexington St.
 Baltimore 23, Md.
 Secretary..... Mrs. Margaret Glass
 2448 Easton Place
 Baltimore 17, Md.
 Treasurer..... Mrs. Marguerite Schwartz
 4104 Fifth St.
 Baltimore 25, Md.
 S. S. Supt..... Mr. Melvin Schwartz
 4104 Fifth St.
 Baltimore 25, Md.
 Y. P. President..... Mrs. Marguerite Schwartz
 4104 Fifth St.
 Baltimore 25, Md.
 Missionary Chmn..... Mrs. Marguerite Schwartz
 4104 Fifth St.
 Baltimore 25, Md.

BALTIMORE THIRD (Hamilton Bible Chapel)

Location..... 2900 Hamilton Ave.
 Baltimore 14, Md.
 Secretary..... Mrs. Lillian E. Dixon

	2729 Inglewood Ave. Baltimore 14, Md.
Treasurer.....	Mrs. E. Darsch 5302 Elsrode Ave. Baltimore 14, Md.
S. S. Supt.....	Mr. W. C. Dixon 2729 Inglewood Ave. Baltimore 14, Md.
Missionary Chmn.....	Mrs. Gilleta Faulkner 200 S. Dallas Court Baltimore 31, Md.

BETHLEHEM (Smith Memorial)

Location.....	Bethlehem, Md.
Pastor.....	Rev. Alfred C. Clark Denton, Md.
Phone.....	Greensboro 2124
Secretary.....	Mrs. John Price Choptank, Md.
Treasurer.....	Mrs. Ernest Dukes Preston, Md.
S. S. Supt.....	Mr. John Price Choptank, Md.

BISHOP'S HEAD

Location.....	Bishop's Head, Md.
Secretary.....	Mrs. LaVella Mills Crocheron, Md.
Treasurer.....	Mr. Thurman Abbott Bishop's Head, Md.
S. S. Supt.....	Mr. Wilson Pritchett Bishop's Head, Md.

BLOXOM

Location.....	Bloxom, Va.
Pastor.....	Rev. Milford Sullivan
Phone.....	Parksley 5383 Bloxom, Va.
Secretary.....	Mrs. Lorraine Sarchell Bloxom, Va.
Treasurer.....	Mr. Paul Ward

Bloxom, Va.
 S. S. Supt..... Mr. R. J. Rew
 Bloxom, Va.
 Y. P. President..... Mrs. Milford Sullivan
 Bloxom, Va.

BOZMAN

Location..... Bozman, Md.
 Pastor..... Rev. Marion Griffen
 Tilghman, Md.
 Phone..... Tilghman 2672
 Secretary..... Mrs. Mildred Richardson
 Bozman, Md.
 Treasurer..... Mrs. Estella Stelkie
 Bozman, Md.
 S. S. Supt..... Mrs. Beulah Jump
 Bozman, Md.

BROOMES ISLAND (Knapp's Chapel)

Location..... Broomes Island, Md.
 Pastor..... Rev. William C. Wheedleton
 Broomes Island, Md.
 Phone..... Prince Fredie No. 3
 Secretary..... Mr. Guy Elliott
 Broomes Island, Md.
 Treasurer..... Mr. Thomas Parks
 Broomes Island, Md.
 S. S. Supt..... Mrs. Bessie Horseman
 Broomes Island, Md.

CAMBRIDGE

Location..... Race St. at Washington
 Pastor..... Rev. J. D. Abbott
 603 Race St.
 Cambridge, Md.
 Phone..... Cambridge 1101
 Secretary..... Mr. Olney Ross
 Stone Boundary Road
 Cambridge, Md.
 Treasurer..... Mr. Harvey Thomas
 303 Race St.

Cambridge, Md.
 S. S. Supt..... Mr. Burnette Slacum
 Stone Boundary Road
 Cambridge, Md.
 Y. P. President..... Mr. Franklin Pritchett
 110 Robbins St.
 Cambridge, Md.

CAPE CHARLES

Location..... Madison Ave.
 Cape Charles, Va.
 Pastor..... Rev. Mary P. Garrett
 227 Madison Ave.
 Cape Charles, Va.
 Secretary..... Mrs. Alfred Ewell
 Randolph Ave.
 Cape Charles, Va.
 Treasurer..... Mr. A. L. Ewell
 Monroe Ave.
 Cape Charles, Va.
 S. S. Supt..... Mr. O. L. Ewell
 Cape Charles, Va.

CEDAR GROVE

Location..... Cedar Grove, Del.
 Pastor..... Rev. Charles L. Engrem
 Denton, Md.
 Phone..... Denton 595-J
 Secretary..... Mr. Alva Melvin
 Felton, Del.
 Treasurer..... Mrs. Elva Thomas
 Felton, Del.
 S. S. Supt..... Miss Edna Warren
 Felton, Del.

CENTREVILLE

Location..... Centreville, Md.

CHESSCONNESSEX

Location..... Chessconnessex, Va.
 Pastor..... Rev. Milford Sullivan
 Bloxom, Va.

Phone.....Parksley 5383

CRISFIELD

Location.....Bennett's Memorial Road
Crisfield, Md.

Pastor.....Rev. E. T. Storey
Crisfield, Md.

Phone.....Crisfield 864-R

Secretary.....Mr. Ernest Stant
Crisfield, Md.

Treasurer.....Mr. Hance Tyler
Crisfield, Md.

S. S. Supt.....Mr. Clifton Tyler
Crisfield, Md.

Y. P. President.....Miss Elizabeth Nelson
Crisfield, Md.

CRUMPTON

Location.....Crumpton, Md.

Pastor.....Rev. John Dixon
Millington, Md.

DELMAR

Location.....Delmar, Del.

Pastor.....Rev. Joshua Slimmer
711 East St.
Delmar, Del.

Phone.....Delmar 4961

Secretary.....Mr. Norman B. Sutcliffe
805 Grove St.
Delmar, Del.

Treasurer.....Mr. Harold Robinson
R. D. 3

Salisbury, Md.

S. S. Supt.....Mr. O. J. Lecates
R. D. 3

Delmar, Del.

Y. P. President.....Miss Leona Robinson
R. D. 3
Salisbury, Md.

DENTON

Location..... 807-809 Market St.
 Denton, Md.
 Pastor..... Rev. W. R. Dudley
 Main St.
 Denton, Md.
 Phone.....Denton 242
 Secretary.....Mr. James Coulby
 Greensboro, Md.
 Treasurer..... Mr. Fred Love
 Denton, Md.
 S. S. Supt.....Mr. Powell Martin
 Denton, Md.
 Y. P. President.....Mrs. Ruth Redden
 Ridgely, Md.
 Missionary Chmn..... Mrs. Pauline Howard
 Denton, Md.

DOVER

Location..... 222 Reed St.
 Dover, Del.
 Pastor..... Rev. Victor Bateman
 222 Reed St.
 Dover, Del.
 Phone.....Dover 2670
 Secretary.....Mrs. Grace Anderson
 Dover, Del.
 Treasurer..... Mr. Fred Thompson
 Dover, Del.
 S. S. Supt.....Mr. Ralph Failing
 Magnolia, Del.
 Y. P. President.....Mrs. Grace Anderson
 Dover, Del.
 Missionary Chmn.....Mrs. Sarah Short
 Dover, Del.

EASTON

Location..... South St. near Aurora
 Easton, Md.
 Pastor..... Rev. Allen B. Clark
 Cor. Brookletts and Tred Avon Ave.

Easton, Md.
 Phone.....Easton 1632-M
 Secretary.....Mr. Paul Hynson
 Dover Road
 Easton, Md.
 Treasurer.....Mr. Willard Carroll
 Easton, Md.
 S. S. Supt.....Mr. Clarence Swann
 Matthewstown Road
 Easton, Md.
 Missionary Chmn.....Mrs. Mabel Thompson
 Easton, Md.

EXMORE

Location.....Exmore, Va.
 Pastor.....Rev. Leon Hynson
 Exmore, Va.
 Phone.....Exmore 24322
 Secretary.....Mr. James Bradford
 Exmore, Va.
 Treasurer.....Mr. James Bradford
 Exmore, Va.
 S. S. Supt.....Mr. John Gibbons
 Exmore, Va.

GIRDLETREE

Location.....Girdletree, Md.
 Pastor.....Rev. E. T. Storey

GOLDSBORO (Bethel P. H. Church)

Location.....Goldsboro, Md.
 Pastor.....Rev. P. F. Bean
 Goldsboro, Md.
 Phone.....Greensboro 3106
 Secretary.....Mrs. Annie Smith
 Goldsboro, Md.
 Treasurer.....Mrs. Pearl Melvin
 Goldsboro, Md.
 S. S. Supt.....Mr. W. C. Jones
 Goldsboro, Md.

GREENSBORO

Location..... Main St.
 Greensboro, Md.
 Pastor..... Rev. E. Linwood Horseman
 Greensboro, Md.
 Phone..... Greensboro 2976
 Secretary-Treasurer..... Mrs. Edith Sharp
 Greensboro, Md.
 S. S. Supt..... Mrs. Sarah Jacobs
 Greensboro, Md.

GROTON

Location..... Groton, Va.
 Pastor..... Rev. Milford Sullivan
 Bloxom, Va.
 Phone..... Parksley 5383
 S. S. Supt..... Mr. Royal White
 Groton, Va.

GUMBORO

Location..... Gumboro, Del.
 Pastor..... Rev. William H. Miller
 R. F. D.
 Millsboro, Del.
 Phone..... Gumboro 2782
 Secretary..... Mr. William LeCates
 Treasurer..... Mr. Oliver LeCates
 S. S. Supt..... Mr. Paul Lynch
 Y. P. President..... Mrs. William Miller
 R. F. D.
 Millsboro, Del.

HARRINGTON

Location..... West Liberty St.
 Harrington, Del.
 Pastor..... Rev. Grier Baker
 112 W. Liberty St.
 Harrington, Del.
 Phone..... Harrington 531
 Secretary..... Mr. Robert Wix
 Dorman St.

Harrington, Del.
 Treasurer..... Mr. J. W. Dickerson
 Clark St.
 Harrington, Del.
 S. S. Supt..... Mr. Harold Mervine, Jr.
 Greenwood, Del.
 Y. P. President..... Mr. Homer Sherwood, Jr.
 Viola, Del.
 Missionary Chmn..... Mrs. J. W. Dickerson
 Clark St.
 Harrington, Del.

HOOPER'S ISLAND, MD.

Location..... Hooper's Island, Md.
 Pastor..... Rev. Earl W. Lowry
 Secretary..... Mrs. Hansel Hall
 Hooper's Island, Md.
 Treasurer..... Mrs. Florence Johnson
 Hooper's Island, Md.
 S. S. Supt..... Mr. Levin Tolley
 Hooper's Island, Md.

HUGHES CHAPEL

Location..... Sandtown, Del.
 Pastor..... Rev. Ernest Gary
 Secretary..... Miss Dorothy Mae Moore
 Wyoming, Del.
 Treasurer..... Mrs. Ella S. Rash
 Wyoming, Del.
 S. S. Supt..... Mr. Samuel H. Walls
 Templeville, Md.
 Y. P. President..... Mrs. Ella S. Rash
 Wyoming, Del.

HURLOCK

Location..... Hurlock, Md.
 Pastor..... Rev. Newell Reed
 Taylor Ave.
 Hurlock, Md.
 Phone..... Hurlock 4291
 Secretary..... Mrs. Bessie Medford

Hurlock, Md.
 Treasurer..... Miss Mildred Pitts
 Hurlock, Md.
 S. S. Supt..... Mr. Stanley Hope
 Hurlock, Md.
 Y. P. Presidnet..... Mrs. Elizabeth Reed
 Hurlock, Md.

LAUREL

Location..... Laurel, Del.
 Pastor..... Rev. E. R. Clough
 Laurel, Del.
 Phone..... Laurel 819
 Secretary..... Mrs. Carrie Joseph
 R. D. 1
 Laurel, Del.
 Treasurer..... Mr. George Litner
 Laurel, Del.
 S. S. Supt..... Mrs. Lulu Carmine
 Eighth St.
 Laurel, Del.
 Missionary Chmn..... Mrs. E. R. Clough
 Laurel, Del.

MARDELA (Ebenezer P. H. C.)

Location..... Mardela Springs, Md.
 Pastor..... Rev. F. C. Walls
 Laurel, Del.
 Phone..... Laurel 2115
 Secretary..... Miss Dorothy Venables
 Mardela Springs, Md.
 Treasurer..... Mr. Charles Budd
 Mardela Springs, Md.
 S. S. Supt..... Mr. Edgar Venables
 Mardela Springs, Md.

MILFORD

Location..... S. E. Front St.
 Milford, Del.
 Pastor..... Rev. Charles Baker
 806 S. E. Front St.

Milford, Del.
 Phone.....Milford 4488
 Secretary.....Mr. Louis Donavon
 R. F. D.
 Frederica, Del.
 Treasurer.....Mr. Holden Dill
 Milford, Del.
 S. S. Supt.....Mr. Herbert Passwaters
 Greenwood, Del.
 Y. P. Presidnet.....Mrs. Mabel Passwaters
 Greenwood, Del.
 Missionary Chmn.....Mr. George Cooper
 S. E. Second St.
 Milford, Del.

MILLSBORO

Location.....Millsboro, Del.
 Pastor.....Rev. Lida Brasure
 Millsboro, Del.
 Phone.....Millsboro 3841
 Secretary.....Mr. Edwin Brewington
 Millsboro, Del.
 Treasurer.....Mr. Harry Esham
 Millsboro, Del.
 S. S. Supt.....Mr. Calvin Hudson
 Millsboro, Del.

MILTON

Location.Milton, Del.
 Pastor.....Rev. Elmer J. Hocking
 Milton, Del.
 Phone.....Milton 4327
 Secretary.....Mrs. Ada Wells
 Milton, Del.
 Treasurer.....Mr. Paul Vincent
 Milton, Del.
 S. S. Supt.....Mr. Harold Moore
 Milton, Del.
 Y. P. Presidnet.....Mrs. Roberta Walls
 Milton, Del.

Missionary Chmn..... Mrs. Elmer J. Hocking
Milton, Del.

NEW LIBERTY

Location..... Bridgeville and Federalsburg Road
Pastor..... Rev. Russell Coverdale
Federalsburg, Md.
Phone..... Federalsburg 2425
Secretary..... Mrs. Elva Wroten
Federalsburg, Md.
Treasurer..... Mrs. Margie Joseph
Federalsburg, Md.
S. S. Supt..... Mr. Wilson Brown
Federalsburg, Md.
Y. P. Presidnet..... Miss Jeannete Hulliger
Federalsburg, Md.

OXFORD

Location..... Oxford, Md.
Pastor..... Rev. Charles Lewis
Oxford, Md.
Secretary..... Mrs. Edna Diefenderfer
Trappe, Md.
Treasurer..... Mr. Sam Martin
Oxford, Md.
S. S. Supt..... Mr. Graham D. Price
Trappe, Md.
Y. P. Presidnet..... Miss Ann Diefenderfer
Trappe, Md.

QUINBY

Location..... Quinby, Va.
Pastor..... Rev. W. R. Sellers
Box 93
Quinby, Va.
Phone..... Belle Haven 25285
Secretary..... Mr. Ed. Farlow
Quinby, Va.
Treasurer..... Mrs. Virginia Fluhart
Quinby, Va.
S. S. Supt..... Mr. Walter Boole

Quinby, Va.
Y. P. Presidnet.....Mrs. Virginia Fluhart
Quinby, Va.

RIDGELY

Location.....Ridgely, Md.
Pastor.....Rev. Walter Joiner
Greensboro, Md.
Phone.....Greensboro 42-J-1

ROXANA

Location.....Roxana, Del.
Pastor.....Rev. L. W. Savage
Frankford, Del.
Phone.....Selbyville 4722
Secretary.....Mr. William Lewis
Frankford, Del.
Treasurer.....Mr. John Tyre
Selbyville, Del.
S. S. Supt.....Mr. Harry Gray
Selbyville, Del.
Missionary Chmn.....Mrs. Francis Daisey
Frankford, Del.

SALISBURY

Location.....216 Pine St.
Salisbury, Md.
Pastor.....Rev. James Flexon
216 Pine St.
Salisbury, Md.
Phone.....Salisbury 6497
Secretary.....Mrs. Richard Taylor
Hammond St.
Treasurer.....Mr. Lincoln Young
307 Washington St.
Salisbury, Md.
S. S. Supt.....Mr. Melvin Phippen
Wicomico St.
Salisbury, Md.
Y. P. President.....Mrs. Richard Taylor
Hammond St.

Salisbury, Md.
 Missionary Chmn.....Mrs. James Flexon
 Salisbury, Md.

SAXIS

Location.....Saxis, Va.
 Pastor.....Rev. Milford Sullivan
 Bloxom, Va.
 Phone.....Parksley 5383
 S. S. Supt.....Mr. Allen Marshall
 Saxis, Va.

TILGHMAN

Location.....Tilghman, Md.
 Pastor.....Rev. Marion Griffen
 Tilghman, Md.
 Phone.....Tilghman 2672
 Secretary.....Mr. William Lednum
 Tilghman, Md.
 Treasurer.....Mr. Edward Radcliff
 Tilghman, Md.
 S. S. Supt.....Mrs. Sadie Irvin
 Tilghman, Md.
 Y. P. President.....Mrs. Rosa Rateliff
 Tilghman, Md.
 Missionary Chmn.....Miss Bessie Crockett
 Tilghman, Md.

TRAPPE

Location.....Route 50
 Trappe, Md.
 Pastor.....Rev. G. L. Helsby
 Trappe, Md.
 Phone.....Trappe 2071
 Secretary.....Mr. Lee Griffen
 Trappe, Md.
 Treasurer.....Mr. Ralph Sullivan
 Trappe, Md.
 S. S. Supt.....Mr. Ralph Sullivan
 Trappe, Md.
 Y. P. President.....Mrs. Erva Adams

Trappe, Md.

UNION GOSPEL MISSIONARY CHURCH

Location..... Marcus Hook, Pa.
 Pastor..... Rev. Joseph Wooten
 1641 Ward St.
 Linwood, Pa.
 Phone..... Chester 5-2287

REPORT OF THE EXAMINING BOARD

Ordained Ministers

<i>Name</i>	<i>Address</i>	<i>Phone</i>
Abbott, J. D.	603 Race St. Cambridge, Md.	Cambridge 1101
Baker, Charles	806 S. E. Front St. Milford, Del.	Milford 4488
Baker, Grier	Harrington, Del.	Harrington 531
Bateman, Victor	222 Reed St. Dover, Del.	Dover 2670
Bean, P. F.	Goldsboro, Md.	Greensboro 3106
Bell, Birdsall	Allentown Bible College Allentown, Pa.	Allentown 20439
Benner, Forest T.	1106 Homewood Ave. Baltimore 2, Md.	Mulberry 3923
* Bradley, Calvin	226-230 E. Ohio St. Indianapolis, Ind.	
* Bradley, Calvin Mrs	226-230 E. Ohio St. Indianapolis, Ind.	
Clark, Alfred C.	Denton, Md.	Greensboro 2124
Clark, Allen B.	Box 555 Easton, Md.	Easton 1632-M
Clough, E. R.	Laurel, Del.	Laurel 819
Clough, Miss Etta	Centreville, Md. c/o Martha Clough	
Coverdale, Russell	Federalsburg, Md.	Federalsburg 2425
Dixon, John	Millington, Md.	
Dixon, T. S.	Fellowship Center Ormond Beach, Florida	
Dudley, W. R.	Main St.	Denton 242

	Denton, Md.	
Dudley, Mrs. W. R.	Main St.	Denton 242
	Denton, Md.	
Dukes, H. D.	708 Main St.	Denton 312-R
	Denton, Md.	
Dukes, Mrs. H. D.	708 Main St.	Denton 312-R
	Denton, Md.	
Engrem, Charles L.	Denton, Md.	Denton 595-J
Flexon, James	216 Pine St.	Salisbury 6497
	Salisbury, Md.	
Garrett, Miss Mary P.	227 Madison Ave.	
	Cape Charles, Va.	
Griffen, Marion	Tilghman, Md.	Tilghman 2672
Helsby, G. L.	Trappe, Md.	Trappe 2071
Hocking, Elmer	Box 101	Milton 4327
	Milton, Del.	
Hoffman, Jacob	61st & Cobb Creek Parkway	Allegheny 4-0725
	Philadelphia, Pa.	
Hoffman, Mrs. Etta	61st & Cobb Creek Parkway	Allegheny 4-0725
	Philadelphia, Pa.	
Holden, Miss M. Louet	1032 S. Bradford St.	Bedford 4311
	Dover, Del.	
Holden, Miss Nellie E.	1032 S. Bradford St.	Bedford 4311
	Dover, Del.	
Hope, C. S.	Hurlock, Md.	
Horseman, Linwood	Greensboro, Md.	Greensboro 2976
Johnson, Mrs. Kathryn	51 Brohawn Ave.	
	Cambridge, Md.	
Lewis, Charles	Oxford, Md.	Oxford
Lingo, Mrs. Wanda	252 Cupples Road	
	San Antonio, Texas	
Lowry, Earl W.	Fishing Creek, Md.	
Lowry, Mrs. Earl W.	Fishing Creek, Md.	
Lucas, Mrs. B. H.	910 Greenlawn St.	
	Lima, Ohio	
Martin, W. T.	Denton, Md.	
McKee, Harley	Dover, Del.	Dover 3668
Miller, William	R. F. D.	Gumboro 2782
	Millsboro, Del.	

Mitchell, Mrs. Bessie	246 Pine St. Lisbon, Ohio c/o Rev. J. R. Mitchell	
Mitchell, Miss Etta	Hillsboro, Wisconsin c/o Rev. E. R. Mitchell	
Mills, Mrs. Mayme P.	Race St. Ext. Cambridge, Md.	Cambridge 682
Morris, Mrs. Ruth	52 Brohawn Ave. Cambridge, Md.	Cambridge 1546-J
News, Miss Henrietta	Mt. Carmel High School Breathitt Co. Lawson, Ky.	
* Phillips, Dean H.	Box 81 St. Johns, Antigua British West Indies	
Reed, Newell	Taylor Ave. Hurlock, Md.	Hurlock 4291
Reiter, Charles L.	307 River St. Salisbury, Md.	
Ruark, C. T.	Kingston, Md.	
Savage, L. W.	Frankford, Del.	Selbyville 4722
Schaar, Miss Ethel	806 S. E. Front St. Milford, Del.	Milford 4488
Schelhouse, C. W.	7055 E. Front St. Milford, Del.	Milford 1013
Senter, Graham F.	23 Watkins St. Pomona, N. C.	
Sellers, W. R.	Box 93 Quinby, Va.	Belle Haven 25285
Slimmer, Joshua	711 East St. Delmar, Del.	Delmar 4961
Sullivan, Milford	Bloxom, Va.	Parksley 59-F-12
Thomas, S. Allen	Box 97 Lyford, Texas	
Tribbett, Carvil	Felton, Del.	
Walls, F. C.	Laurel, Del.	Laurel 2115
Wheedleton, W. C.	Broomes Island, Md.	
Wingate, Lewis	R. F. D. Federalsburg, Md.	

Wooten, Joseph	1641 Ward St. Linwood, Pa.	Chester 5-2287
Vickers, Mrs. Lola	103 Vue de L'eau St. Cambridge, Md.	Cambridge 1124

Third Year Licentiates

Brasure, Mrs. Lida	Millsboro, Del.	Millsboro 3841
Darsch, Robert	727 South Fifth St. Allentown, Pa.	
Gangaware, Geraldine	3354 Hickory Ave. Baltimore, Md.	
Helsby, Mrs. G. L.	Trappe, Md.	Trappe 2071
Joiner, Walter	Greensboro, Md.	Greensboro 42-J-1
* Phillips, Elizabeth	Box 81 St. Johns, Antigua British West Indies	
Storey, E. T.	Crisfield, Md.	Crisfield 864-R
Uhrig, Joseph	1710 Price St. Alexandria, Va.	

Second Year Licentiates

Failing, Mrs. Nellie	Box 15 Marydel, Md.	
Gary, Ernest	Ingleside, Md.	
Morris, Miss Margie	Allentown Bible College Allentown, Pa.	
Reed, Mrs. Elizabeth	Taylor Ave. Hurlock, Md.	Hurlock 4291
Quillen, William	1418 W. Lexington St. Baltimore 23, Md.	

First Year Licentiates

Hynson, Leon	Exmore, Va.	Exmore 24322
Hudson, Calvin	Millsboro, Del.	
Martin, Mabel	806 S. E. Front St. Milford, Del.	Milford 4488
Meekins, F. G.	c/o Rev. Charles Baker West End Cambridge, Md.	
Moore, Archie	310 Pennside	

	New Castle, Del.	
Mowbray, L. A.	Cambridge, Md.	
Parker, Thelma	1425 E. Cedar St.	
	Allentown, Pa.	
Schwartz, Marguerite	4104 Fifth St.	CU 2012-M
	Baltimore 25, Md.	

Ordained Deaconesses

Baker, Mrs. Charles	806 S. E. Front St.	Milford 4488
	Milford, Del.	
Baker, Mrs. Grier	Harrington, Del.	Harrington 531
Booze, Mrs. Meryl	Race St. Ext.	
	Cambridge, Md.	
Clark, Mrs. Bertha	Denton, Md.	Greensboro 2124
Clough, Mrs. E. R.	Laurel, Del.	Laurel 219
Cooper, Mrs. Minnie	Denton, Md.	
Ewell, Mrs. Lucy	Cape Charles, Va.	
Ewell, Mrs. Winifred	Cape Charles, Va.	Cape Charles 265-J
Moore, Mrs. Rachel	Cambridge, Md.	
Price, Mrs. A. A.	2911 Glenmore Ave.	
	Baltimore 14, Md.	
Savage, Mrs. Alice	Frankford, Del.	Selbyville 4722
Short, Mrs. Sarah	115 S. New St.	
	Dover, Del.	
Stradley, Mrs. Victor	310 Winton Ave.	

Second Year Licentiates

Bateman, Mrs. Victor	222 Reed St.	Dover 2670
	Dover, Del.	
Benner, Mrs. Martha	1106 Homewood Ave.	Mulberry 3923
	Baltimore 2, Md.	
Osborne, Mrs. Theresa	3133 Ravenwood Ave.	
	Baltimore, Md.	

First Year Licentiates

Emerson, Mrs. Grace	3417 Falls Road	Chesapeake 6776
	Baltimore, Md.	
Hickle, Mrs. Blanche	222 Oldham St.	
	Baltimore, Md.	
Thomas, Mrs. Floren	Box 154	

Lyford, Texas

Licensed Song Evangelists

Melvin, Dorothy	Felton, Del.
Melvin, Glenda	Felton, Del.

* honorary member because of missionary service.

LAY DELEGATES*Church**Name*

Baltimore First.....	Mrs. Blanche Hickie
Baltimore Second.....	Mrs. William Quillen
Baltimore Third.....	Mrs. Giletta Faulkner
Bethlehem.....	Mr. John Price
Bishop's Head.....	no delegate
Bloxom.....	Mr. R. J. Rew
Bozman.....	Mrs. Hattie Stilkie
Broomes Island.....	Mr. Guy Elliott
Cambridge.....	Mrs. Emma Brooks, Mrs. Reba Prichett
Cape Charles.....	Mrs. Avery Ewell
Cedar Grove.....	Mrs. Edna Warren
Centreville.....	Mrs. Katie Ratcliff
Chesconnessex.....	Mrs. Payne
Crisfield.....	Miss Elizabeth Nelson
Crumpton.....	no delegate
Delmar.....	Mr. N. B. Sutcliffe
Denton.....	Mrs. Ruth Redden, Mr. Powell Martin
Dover.....	Mr. John Pizzadili, Mr. Fred Thompson
Easton.....	Mrs. Paul Hynson
Exmore.....	Mr. James Bradford
Girdletree.....	Mrs. C. T. Ruark
Goldsboro.....	Mrs. Annie Smith
Greensboro.....	no delegate
Groton.....	no delegate
Gumboro.....	Mrs. Verda Morris
Harrington.....	Mr. Norman Butler
Hooper's Island.....	Mr. Hansel Hall

Hughes Chapel.....	Mr. Samuel Walls
Hurlock.....	Mrs. Bessie Medford
Laurel.....	Mrs. Lulu Carmine
Mardela.....	Mr. E. L. Venables
Milford.....	Mrs. Dorothy Cooper
Millsboro.....	Mr. Calvin Hudson
Milton.....	Mrs. Ada Wells
New Liberty.....	no delegate
Oxford.....	Mr. Graham Price
Quinby.....	Mr. Moody Fluhart
Ridgely.....	Mrs. Blanche Wrotten
Roxana.....	Mrs. John Tyre
Salisbury.....	Mr. Richard Taylor
Saxis.....	no delegate
Tilghman.....	Mrs. Rosie Radcliff
Trappe.....	Mr. Ralph Sullivan

CONFERENCE PROCEEDINGS

Morning Session

The forty-seventh Annual Conference of the Eastern District of the Pilgrim Holiness Church convened at 8:30 A. M. on August 6, 1951 at the Denton Camp Ground in Denton, Maryland.

The Conference opened with singing "I Remember When My Burdens Rolled Away" led by Rev. H. D. Dukes, District Superintendent. The Rev. C. H. Schelhouse led in prayer.

The Rev. H. D. Dukes presented to the Conference the Rev. L. W. Sturk, General Superintendent, as chairman for the Conference. He spoke from the 85th Psalm and then called the Conference to order.

The District Secretary called the roll of Conference members.

A motion prevailed that the platform and first nine seats of the center section constitute the Conference bar.

A motion prevailed that the sessions be set at 8:30 to 12:00 noon, 2:00 to 5:00 P. M. and 7:00 P. M.

Rev. Dukes appointed to the Resolutions Committee Rev. Charles Baker and Rev. F. C. Walls to fill the vacancies created by the transfer and absence of Rev. Nason and Rev. Rimmer.

The Reception Committee presented to the Conference Rev. Cast-

evens, Rev. Jason Felter, Rev. Robert Martin, and Rev. and Mrs. Amos Donovan.

Motion prevailed that they be seated in the Conference bar.

Rev. Dukes read to the Conference a letter from Rev. T. S. Dixon.

The District Superintendent read his report. A motion prevailed that the report be accepted.

The Assistant Superintendent gave his report. A motion prevailed that the report be accepted.

The Auditing Committee's report was given. A motion prevailed that the report be accepted.

The Auditing Committee's report was given. A motion prevailed that the report be accepted.

The Treasurer's report was given. A motion prevailed that the report be received.

Two new churches were introduced to the Conference: Hughes Chapel with Rev. Ernest Gary as pastor and Mr. Samuel Walls as delegate, and Chesconnessex with Mrs. Payne as delegate. Motion carried to receive them into the Conference.

Motion prevailed to rescind motion regarding meeting at 2:00 for the following session and that we meet at 1:00 instead.

Motion prevailed to adjourn.

Second Session

The afternoon sitting opened at 1:00 P. M.

The session opened with singing "Take the Name of Jesus With You." Prayer was led by Rev. Victor Bateman.

Motion prevailed to omit calling the roll having those who had come in since the morning session to stand.

Minutes of the previous session were read and approved.

The Reception Committee presented to the Conference Rev. T. Weir of Washington, D. C., Rev. Leon Hynson, and Mrs. Henry Uhrig.

Motion carried to give them honorary seats on the Conference Bar.

Rev. Sturk sang "The Unclouded Day."

The Conference sang "I'm So Glad That I Got Over" at the request of Rev. Sturk.

Rev. Helsby read a verse from the 11th chapter of Hebrews.

A motion prevailed that the District Superintendent appoint a reporter for this Conference for both the daily paper and Advocate. Rev. Dukes appointed Rev. Charles Engrem.

Motion prevailed to raise an offering for Rev. Dixon. An offering of \$50.00 was taken. Rev. P. F. Bean offered prayer.

The Resolutions Committee reported.

Resolution I. Referred back to the committee.

Resolution II. Adopted.

Resolution III. Adopted.

Resolution IV. Lost.

Resolution V. Referred to the Council.

Resolution VI. Adopted.

Resolution VII. Adopted as amended.

The Reception Committee presented to the Conference Rev. and Mrs. Joseph Uhrig of Alexandria, Virginia. Motion prevailed to give Rev. Uhrig an honorary seat in the Conference bar.

The Ways and Means Committee reported.

Resolution I. Tabled.

Resolution II. Tabled.

Motion prevailed to reconsider Resolution I.

Motion prevailed that every minister pledge himself to send in 50 per cent of his tithe to the District during the coming year. Pledge was taken.

Resolution III. Adopted as amended.

Resolution IV. Adopted.

Motion prevailed to lift Resolution II. from the table. Motion to adopt Resolution II.

The Reception Committee presented to the Conference Rev. Russel Gunsalus from A. B. C. and Mr. Deiter.

Motion carried to have a 15 minute recess.

After Recess

Motion prevailed to adjourn for supper and meet at 6:00 provided supper is over.

Third Session

The evening session convened at 6:45 P. M.

The session opened with singing "The Haven of Rest." Prayer was led by the Rev. Wheedleton. Message by Rev. L. W. Sturk.

The minutes were read and approved.

The report of the Sunday School Committee was given. A certificate was presented to Rev. Flexon for the Salisbury church for the highest gain in attendance. A motion prevailed that the report be accepted.

The Memoirs Committee reported. Motion prevailed to accept the report.

The Resolution Committee reported again. They presented a motion that Resolution I be referred to the Council. Carried.

Motion prevailed that Joseph Uhrig's transfer to our District be accepted.

Motion prevailed to proceed with the election. The following tellers were appointed by Rev. Dukes, Rev. Charles Lewis, Rev. Charles Engrem, Rev. Leon Hynson, and Rev. Robert Darsch.

District Superintendent: Rev. H. D. Dukes

Assistant Superintendent: Rev. Grier Baker

District Secretary: Rev. Allen B. Clark

District Treasurer: Mr. O. L. Ewell

Advisory Members: Rev. W. R. Dudley

Rev. P. F. Bean

Rev. James Flexon

A motion prevailed to have a 5 minute recess.

Rev. Newell Reed was elected to the Examining Board.

Motion prevailed that the same Trustees serve for the coming year.

Motion prevailed that the one receiving the highest number of votes for the Home Missionary Board be elected for 3 years, next highest 2 years, and third highest 1 year. Elected to the Home Missionary Board were: Rev. Elmer Hocking, 3 years, Rev. Alfred Clark, 2 years, Rev. C. T. Ruark, 1 year.

Rev. Sturk asked for information for the Evangelism Program.

Motion prevailed that each pastor do his best to bring Advocate subscription list in his church up to the membership of the same.

The following invitations were extended and accepted for the Young People's Rallies: Cambridge, Thanksgiving and Milford, Good Friday.

An invitation for the Ministerial Convention was extended by the Denton Church. This invitation was accepted.

A resolution was made that the land next to the camp ground

be sold with restrictions and that the money be applied toward the District Parsonage debt. Adopted.

The Board of Examiners reported. Motion prevailed to accept the report.

Motion to have the Ordination Service tonight prevailed.

A motion prevailed that the same number Conference Journals be mailed as were used last year.

The Ordination Council was appointed as follows: Rev. P. F. Bean, Rev. H. D. Dukes, Rev. G. L. Helsby, Rev. E. R. Clough, and Rev. Grier Baker. Rev. Allen B. Clark served in Rev. Helsby's absence.

Motion prevailed to recess 15 minutes.

After the recess an ordination service was held with Rev. C. T. Ruark as candidate. Rev. L. W. Sturk brought the message.

After the ordination service a motion carried to give a vote of thanks to the following:

Rev. G. A. Castevens
 Rev. M. C. Kittle
 Mr. and Mrs. Eugene Gray
 Rev. H. D. Dukes
 Rev. W. R. Dudley
 Rev. and Mrs. Allen B. Clark
 Rev. and Mrs. Grier Baker
 Rev. E. R. Clough
 Rev. and Mrs. Clarence Wert
 Rev. Charles Lewis ,
 Rev. Linwood Horseman
 Rev. and Mrs. Elmer Hocking
 Mr. Dawson Howard
 The District Council

and to all who made possible this camp and Conference.

A motion prevailed that we adjourn.

RESOLUTIONS OF THE 1951 CONFERENCE

I. Referred to the Council.

II. WHEREAS Resolution number 7, page 20 in the 1950 Conference Journal has not been carried out, BE IT RESOLVED that the Conference appoint a man or committee to see that the corner stones are installed right after camp this year.

III. BE IT RESOLVED that each pastor see that the names of deceased members be mailed to the Memoirs Committee when the church books are closed June 30.

IV. Lost.

V. Referred to the Council.

VI. WHEREAS the Home Missionary Board members term of office all expire this year, BE IT RESOLVED that in this election the one receiving the highest vote be elected for three years, next for two years, and next for one year. This will leave two experienced men with only one to be elected each year instead of a full board.

VII. BE IT RESOLVED that Standing Rule number 21 in the 1950 Conference Journal be amended to read: "One man shall be appointed and deputized to police the grounds with the aid of helpers."

VIII. Lost.

RESOLUTIONS OF THE WAYS AND MEANS COMMITTEE 1951 Conference

I. Tabled.

II. BE IT RESOLVED that Standing Rule number 4, page 29 of the 1950 Conference Journal be amended to read: "Our District Superintendent shall receive \$45.00 a week, postage, telephone, fuel, electric, mileage at the rate of 4 cents per mile, two weeks vacation with pay, and be allowed to hold three revivals each year with remuneration."

III. BE IT RESOLVED that Standing Rule number 5, page 29 in the 1950 Conference Journal be amended to read: "Churches with 75 members or more shall pay the District Superintendent \$25.00 a visit, churches with 50 to 74 members \$15.00, churches with 30 to 49 members \$10.00, and all others \$7.50 a visit."

IV. BE IT RESOLVED that each church permit representatives to make an annual visit in the interest of raising funds to pay off indebtedness on the District parsonage.

DISTRICT SUPERINTENDENT'S REPORT

To the forty-seventh Annual Conference of the Eastern District, Greetings: Grace be unto you and peace from God, our Father, and the Lord Jesus Christ. Thanks be unto God who giveth us the victory. I am thankful for the consciousness of the cleansing of the

precious Blood and the abiding of the Divine Presence in my soul. What a joy to feel and realize we are in His will and pleasing Him in our daily lives. As we have sought His guidance throughout the year God has graciously and definitely helped us. Praise His Name!

We deeply appreciate the splendid spirit of cooperation of our ministry and laity throughout the district and especially of our district officials. God bless each one! Because of God's blessing and our District cooperation we feel we have a good report to bring you this year.

We are bringing to the District two new organizations. One, Hughes Chapel with Bro. Ernest Gary as pastor, was organized in July with eighteen charter members. These folk have considered coming with us for some time. We heartily welcome them into our midst. The other organization is a new group of nine charter members coming to us partly as a result of two tent meetings held in North and South Chessconessex. We welcome these fine folk and hope we may in the near future have a church building there in Chessconessex.

The Home Missionary Department has sponsored three tent meetings this calendar year—two near Chessconessex and one at Deals Island. Also last summer after our Conference, tent meetings were held at Templeville, and Whitman, Md. and one at Possum Point near Millsboro, Del. They have also bought a concrete block building at Greenwood, Del. 30' by 70' and reconditioned the same. It is now valued at \$3000. Bro. Grier Baker expects to begin services in it after this Conference.

In late September the District purchased a splendid bungalow in a very desirable location on the Main street of Denton for a District parsonage. It is exceptionally well built, fitted with an automatic furnace and water heater. The side porch could easily be enclosed for a study and there is ample room upstairs for a master bedroom; should this be done it would be an ideal parsonage. As it is, we, as a District, feel we have a fine home for our District Superintendent. Thank the Lord!

There have been several other improvements over the District. in a substantial building program. at a cost of above \$5000, all is now paid except less than \$500. The

improvements include six Sunday School rooms, a new heating system, reroofing, a form stone front, new sidewalk, etc.

The Millsboro church, which two years ago was a Home Missionary project, has this year built a beautiful 56' by 32' cement block church at an actual cost of \$8615, which today, with the lot is valued at \$11,000. They have a remaining indebtedness of \$3,250. This is a remarkable record for so young a church and we feel the Millsboro folk and their fine pastor are to be heartily commended.

The Mardela church was reconditioned to the extent of about \$1200, and paid for the same.

The Crisfield church has installed a thousand dollar heating system.

The Milford church has built four additional Sunday School rooms and insulated the same. The Salisbury church, also, is now Our Denton church started here last year and completed them this,

Work is progressing on the erection of a new church on Goldsboro St., at Easton under the capable direction of Bro. Allen Clark. The building 60' by 32' is of brick construction and is expected to be completed by Thanksgiving.

Last October Hurlock dedicated four new Sunday School rooms built into the church there.

The outside of the Broomes Island parsonage was reconditioned.

Oxford church has been reroofed. They have also procured a fine Hammond Organ.

The District Young People are sponsoring the building of a three room wash and utility room on the Camp Ground—not being able to complete it for this year's camp, it was turned into a three room dormitory temporarily. We hope, the Lord willing, to have it completed by next year's Camp.

Our Ministerial convention at Dover in April was graciously owned of God. Bro. Paul Thomas was the guest speaker.

At our midwinter week-end convention on general evangelism our hearts and minds were greatly stirred to greater service for the Lord and souls. Our General Superintendent, Bro. Sturk, was our guest speaker.

There were two Young Peoples' Rallies: one at Ridgely on Thanksgiving Day followed by the dedication of the District Parsonage. Bro. Bean brought the dedicatory message. The parson-

age was dedicated by the Assistant Superintendent, Bro. Baker, and the key handed to the Superintendent, Bro. Dukes. The Easter Rally at Denton was well attended and very inspirational.

The Sunday School Convention, the 4th of July, on the Denton Camp Ground was well attended. Our hearts were stirred with the urgency of the Gospel and the value of Sunday School work, under Bro. P. F. Elliott's helpful messages.

Personally, I have assisted in several revivals, held all annual business meetings but one, visited all the churches, attended all the General Board meetings as well as the Director's meetings at Allentown. I have assisted in the district building projects, supplied for the pastors and sought to help the churches wherever I could. I have received my salary of \$45 per week, returned to the treasury \$948.65 from the churches plus my tithe, driven 7,302 miles in District work and received \$125.23 for district postage, telephone and telegram expense. I would like to recommend to this Conference that some provision be made for the prompt liquidation of the debt on the District parsonage.

This year, we are sorry to report, we have lost three of our good ministers: Bro. Bafford an aged but active soldier of the Cross, Bro. Phillips middle aged with his joyous testimony, and Sr. Joiner a younger active minister. We surely do miss their victorious testimony and presence. Two of our younger pastors have left the District to labour elsewhere; Bro. Allen Thomas went to Texas to labor among the Mexicans, and Bro. Frank Nason went to a Home Missionary Work in South Carolina. May God richly bless them there!

This has been a great camp—the spirit of cooperation, the inspiring messages, and best of all the mighty working of God dealing with the hearts of the people, the shouts of victory, as newborn souls struck fire, the mighty outpouring of Heavenly Glory and the joyous experience of sanctification—these old land marks of the old fashioned heart-felt religion are still with us. Praise the Lord!

On Wednesday morning at Williston Pond after an inspiring message by Bro. M. C. Kittle, six Christians followed the Lord in baptism.

Due to the growing number attending Denton Camp and the time

needed to serve them their meals, we have changed this year from table service to cafeteria style in the dining room. The necessary changes including serving tables, covered outside walkway, and plans for the procedure having been made before camp, the time and labor of meal service was much less this year. The dining room and kitchen force with their efficient new cook and general "set up" are to be highly commended for their splendid service.

As our camp continues to grow we plan to make the necessary additions and changes to accommodate the crowds who come, for we feel we must do what we can to help spread the Gospel Story.

Thanking the Lord for past blessings we press on in service for the Master "till He comes."

Respectfully submitted,
H. D. Dukes

REPORT OF THE AUDITING COMMITTEE

To the Eastern District Conference of the Pilgrim Holiness Church: We, the auditing committee, have examined the books of the District Treasurer and found them in good condition.

MARY P. GARRETT
ETTA M. CLOUGH
Committee

REPORT OF THE SUNDAY SCHOOL OF THE EASTERN DISTRICT

NUMBER OF ORGANIZED S. S. LAST YEAR	41
ONE S. S. UNITED WITH US WITH ENROLLMENT OF	65
TOTAL ENROLLMENT	3059
GAIN	113
GENERAL AVERAGE ATTENDANCE	59 $\frac{1}{3}$
GENERAL AVERAGE ATTENDANCE LAST YEAR	60 $\frac{1}{2}$

Salisbury, Md. had the highest average gain which was a gain of 11.

The Sunday School Rally conducted on Denton Camp Ground July 4th was well attended. Rev. Paul Elliott, the guest speaker, brought stirring messages. The entire program was excellent.

The first Sunday School sessions were conducted in our District Camp this year; also a S. S. Teacher-training class during week days

with Rev. Wert of A. B. C. as the teacher. The lessons were appreciated by those who attended and we trust will serve beneficial to our Sunday Schools.

Nellie E. Holden
Dist. S. S. Sec'y.

IN LOVING MEMORY

Jesus said, I am the resurrection and the life: he that believeth in me though he were dead, yet shall he live. And whosoever liveth and believeth in me shall never die.

With the passing of the year we find our loss has been great, but we sorrow not as those who have no hope. We are looking forward to the resurrection when again we will meet those who have finished their race and laid their armour down.

Rev. Sewell Bafford was born and reared in Calvert Co., Md. After his marriage he resided in Baltimore. While serving Satan he would dance from Light Street to Broadway with a grinding organ and monkey.

He was gloriously saved from a life of sin in a mission conducted by Rev. H. J. Olsen. He then became a graceful dancer and happy worker for the Lord.

For a while he traveled as a salesman and preached as he went. Later he gave his full time to the ministry, pastoring at Broomes Island, Md., Salisbury, Md., Roxana, Del., and twice at Tilghman Island, Md.

He passed away Sept. 29, 1950. His funeral was held in the Tilghman church with eleven ministers and a host of friends attending. Rev. Marion Griffen preached the funeral message. His shining face and graceful demonstration will not be forgotten by those who knew him. Our loss is heaven's gain.

Rev. Mary Price Joiner was

Rev. Thomas Phillips was born in Sharptown, Md. He entered the

born at Trappe, Md. the night the Trappe church was organized. She was the daughter of the Rev. A. A. Price, who preceded her in death. She was saved at the age of five, sanctified later in Greensboro, N. C. while attending school there. She never broke with the Lord. Mrs. Joiner assisted Rev. Alfred Clark in opening the Greensboro, Md. church, pastored the Centreville church and with her husband opened and pastored the church at Ridgely, Md. She also rendered efficient assistance to the ministers and the District in business affairs.

She was stricken while conducting prayer meeting in the Denton church and never regained consciousness. She went to her reward March 2, 1951. About two months before she said, "It would be wonderful to be called from the pulpit working for our Saviour." Her funeral was largely attended by those who knew and loved her.

Our loss is heaven's gain.

ministry in 1926. While pastoring at Laurel, Del. he erected a nice church building. At Harrington, Del. he built a pretty parsonage. He also pastored at Mardela, Md. and at Hurlock, Md.

His funeral service was held in the Laurel church with the District Superintendent preaching the funeral message, assisted by the Rev. E. R. Clough. Interment was made in Sharptown cemetery.

BISHOP'S HEAD—Mrs. Ida Todd—Faithful to God, the church, and others until death. Our loss is heaven's gain.

LAY MEMBERS

BROOMES ISLAND—Mrs. Maud Sewell Elliott—Passed away June 20, 1951.

DELMAR—Mr. Edward Figgs—Passed away Dec. 13, 1950. A charter member and faithful to the end.

DENTON—Mrs. Anna Anthony—Age 74. A long time member of the church and a real saint of God. Passed away Dec. 31, 1950. Our loss is heaven's gain.

Mrs. Nettie Jenkins—Though blind in the natural eyes, had a clear spiritual vision. Faithful to her church. Her Christian life will long be remembered.

DOVER—Mr. Sanford Thomas—Was born on Holland Island, Md., 1893. He was converted the first year of Camden Camp, later sanctified and became a most loyal Pilgrim. He served as S. S. Treasurer, S. S. Superintendent, also as church Secretary. He will be greatly missed.

EASTON—Mr. Victor Strandley—Passed away November 25, 1950. He loved the Lord and was a faithful member of the church.

GOLDSBORO—Miss Cora Sharpnack—A faithful member, loved by all. Went to her heavenly reward Dec. 10, 1950.

Mr. James Turner—A devoted Christian and faithful to the end. Went to be with Jesus Nov. 2, 1950.

GREENSBORO—Mrs. Mary L. Kinnamon—Passed away Oct. 30, 1950 at the age of 78. She is truly missed.

HARRINGTON—Mr. Zack Hatfield—A charter member of the church. Passed to his reward Oct. 13, 1950. He loved spiritual meetings. He was faithful to the end.

Mrs. Florence Hatfield—Wife of Mr. Zack Hatfield, also a charter member. She followed him in death May 9, 1951. They fought life's battles unto the setting sun. Their

labors are over. The victory is won.

HURLOCK—Mrs. Emma Harper Wright—Went to her reward April 9, 1951. She was the last charter member of the church and was faithful to the end.

LAUREL—Mr. William Hayes Morris—Age 73. A faithful member, also a trustee. Passed away Jan. 16, 1951.

LAWSONIA—Mrs. Katherine Whitney—Was a Sunday School teacher and church pianist.

MILLSBORO—Mr. Clifford I. Powell—A faithful member and much loved brother went to be with Jesus June 3, 1951. Our loss is heaven's gain.

MILTON—Mrs. Ollie Carpenter—Gone to be with Jesus.

Mrs. Mary E. Clement—The oldest charter member, age 92.

Mr. Roland Moore—A beloved brother.

Mrs. Rosa Robbins—A lover of the Lord.

Mrs. Ollie Wells—Faithful until death.

SALISBURY—Mrs. Hester Hill—A charter member. Faithfully attended the church. Her cheerful testimony has blessed many.

Mr. Harry Sturgis—He was a standby of the church for years, holding various offices from Sunday School Superintendent on down. He was fully dependable. We can only say, another saint has gone to be with the Lord.

TRAPPE—Mr. Ormond Harrison—Faithfully supported the church. True to God to the end.

STANDING RULES

MATTERS OF FINANCE

No. 1. Since our General Administration budget has been set at \$1.00 per member, Church Extension at \$1.00, Foreign Missions at \$2.00, Sunday School and Youth Work at 25 cents, Church Extension Loan Fund at 50 cents, Senior College Fund at 75 cents our District Budget shall be set at \$1.00 per member making a total of \$6.50 per member. This money shall be sent to the district treasurer as budget money to be proportioned accordingly.

No. 2. The Conference shall accept the Pension Plan on a District Basis. Each church shall raise its 4 per cent on the pastor's salary as it deems best, and each Evangelist take care of the 2 per cent of his salary as he sees fit and send it to the District Treas-

urer.

No. 3. Each pastor, evangelist, song evangelist, and the district superintendent shall pay 50 per cent of his tithe into the local church treasury to be sent in monthly to the district treasurer which shall be divided as follows: one-half to District Home Missions and one-half to the District Budget. A special offering shall be taken on Mother's Day for District Home Missions and sent to the district treasurer. All monies are to be sent to the District Treasurer by the tenth of each month.

No. 4. Our District Superintendent shall receive \$45.00 a week, postage, telephone, fuel, electric, mileage at the rate of 4 cents per mile, two weeks vacation with pay, and be allowed to hold three revivals each year with remuneration.

No. 5. Churches with 75 members or more shall pay the District Superintendent \$25.00 a visit, churches with 50 to 74 members \$15.00, churches with 30 to 49 members \$10.00, and all others \$7.50 a visit.

No. 6. The District Secretary and Treasurer shall receive \$35.00 and \$50.00 respectively, plus postage.

No. 7. The District Statistician shall be paid \$10.00 a year.

No. 8. Each member of the district shall be assessed 55 cents quadrennially for General Conference expenses.

CAMP REGULATIONS

No. 9. Nothing shall be sold at Denton Camp on Sunday.

No. 10. Ministers' children, 14 years of age or over, receiving free board shall assist in the dining room when necessary.

No. 11. All who go to the dining room during our District Camp shall register and be supplied with tickets to be presented upon entrance into the dining room.

No. 12. All cottage holders shall be encouraged to paint their cottages in uniformity with others.

No. 13. During the camp the family prayer from 8:00 to 9:00 A. M. encouraged.

No. 14. A Bible College Service shall be held the first Saturday afternoon of camp and the representative be allowed to take an offering for the Allentown Bible College.

No. 15. No other service shall be in progress during Missionary Services at Denton Camp.

No. 16. A day and hour shall be set for a healing service at Denton Camp annually.

No. 17. A leader shall be appointed by the Council to have charge of the Ring Meetings for the coming year and the same be announced and attendance encouraged from the platform.

No. 18. The Camp Committee shall build two cottages on the Camp Ground for sale—this practice to be continued.

No. 19. Each year there shall be a Preacher's Retreat held for a few days in the month of April for the purpose of cleaning up the camp grounds and making general repairs. This retreat shall be directed by the District Council as to date and program and each minister on the district is required to attend.

No. 20. Rev. Etta Hoffman shall be lifetime Honorary Music Director for Denton Camp.

No. 21. Ladies taking part in the services on the platform shall be required to wear their dresses not shorter than half way between the knee and ankle. Full-length sleeves are requested, and nothing shorter than three-quarter ones will be permitted. No jewelry, shoulder-bobs, permanent waves, cosmetics, including finger nail polish, will be tolerated. "In like manner also, that women adorn themselves in modest apparel, with shamefacedness and sobriety; not with broided hair, or gold, or pearls, or costly array; but (which becometh women professing godliness) with good works." I Tim. 2:9-10.

No. 22. No tree shall be cut on the Camp Ground without permission of the Camp Committee.

No. 23. One man shall be appointed and deputized to police the grounds with the aid of helpers.

CONFERENCE REGULATIONS

No. 24. Whereas the General Superintendent has ruled that the Conference Year ends when we close books, the books shall be closed June 30th and newly elected church board take office immediately. All reports must be in the hands of the Statistician 10 days before camp.

No. 25. No pastor's wife shall serve as a delegate to the annual conference if another member of the church is available.

No. 26. Since the Conference follows the District Camp, each min-

ister, his wife and delegate shall be entertained free. All others pay 25 cents a meal.

No. 27. The district secretary shall send, immediately following the District Conference, mimeographed copies of the Conference actions concerning finances to each minister, evangelist, song evangelist, the district superintendent, and local church treasurer.

MINUTES

No. 28. The Manuscript for the District Minutes shall be in the hands of the printer within 30 days and churches receiving them send the money to the District Treasurer within 10 days.

No. 29. The District Minutes shall be columnized to simplify reading.

No. 30. The District Minutes shall be sold at cost.

No. 31. The Editing Committee shall delete from the Minutes all Standing Rules deemed obsolete.

DISTRICT BUSINESS

No. 32. No individual shall serve as a member of more than one of the following: Council, Examining Board, Education Board, and Resolution Committee.

No. 33. No annual church business meeting shall be held on Sunday.

No. 34. Whenever possible each pastor shall hold a meeting within the bounds of his own church within the conference year.

No. 35. Each pastor shall have a two weeks vacation with pay.

YOUNG PEOPLE'S WORK

No. 36. The District shall hold Thanksgiving and good Friday Young People's Rallies.

No. 37. The District Young People's Business Meeting shall be held during the Good Friday Young People's Rally which shall be centrally located in the District.

SUNDAY SCHOOL WORK

No. 38. A District Sunday School Rally shall be held on July 4.

No. 39. The Sunday School banner shall be given at rallies on the basis of per cent of enrollment. Each Sunday School secretary shall send his Sunday School enrollment annually to the District Secretary of Sunday Schools.

SUNDAY SCHOOL STATISTICAL REPORT

Church	No. of teachers & officers	Net enrollment	Ave. weekly attendance	Ave. weekly attendance last report	Cradle roll	Sessions	No. scholars converted	No. joined church	No. books in library
Baltimore 1st.....	12	114	126	91	91	24
Baltimore 2nd.....	8	91	99	75	91	..	51
Baltimore 3rd.....	7	..	22	17	24
Bethlehem.....	7	43	50	29	31	..	50
Bishop's Head.....	8	35	..	30	40	..	49
Bloxom.....	13	137	150	110	109	..	49
Bozman.....	5	13	18	16	16	..	46
Broomes Island.....	9	87	96	52	70	..	52
Cambridge.....	28	265	293	181	199	26	52	..	50
Crisfield.....	9	81	90	74	84	7	39
Cape Charles.....	7	40	47	28	25	..	50	8	1
Cedar Grove.....	60	55	55
Centreville.....	3	36	..	20
Delmar.....	10	67	77	59	69	..	50	8	..
Denton.....	12	95	107	91	99	5	50	6	..
Dover.....	12	120	132	103	116	10	48
Easton.....	9	43	52	39	42	..	50
Exmore.....	4	56	60	35	35	10	50
Girdletree.....	6	32	40	19	17	..	48
Goldsboro.....	9	61	70	41	40	..	50	2	..
Gumboro.....	10	67	77	50	54	..	50
Harrington.....	12	92	104	76	77	10	50	..	40
Hooper's Island.....	7	70	77	45	45	..	48
Hurlock.....	7	..	65	58	48	7	50
Laurel.....	10	87	97	72	73	..	50
Mardela.....	6	46	52	30	27	1	..
Milford.....	9	97	106	86	84	2	50	16	2
Millsboro.....	8	67	75	59	58	11	50
Milton.....	11	100	111	62	62	10	52
New Liberty.....	8	67	75	51	46	..	50
Oxford.....	11	69	80	57	58	7	50
Quinby.....	5	46	57	33	28	13	51
Ridgely.....	7	1	..
Roxana.....	9	..	124	69	50	..	4
Salisbury.....	14	197	204	133	122	..	50
Saxis.....	4	..	50	40	51
Tilghman.....	60	49	40	..	50
Trappe.....	10	..	51	50
TOTALS.....	326	2421	3054	2135	2077	150	1587	40	7 140

YOUNG PEOPLE'S STATISTICAL REPORT

Organized		Meetings	Members last report	Active members	Associate members	Honorary members	Net gain or loss	Ave. attendance
Baltimore 1st.....
Baltimore 2nd.....	..	50
Bloxom.....	*	48	21	12	2	1	6	9
Broomes Island.....	..	50	15
Cambridge.....	*	43	57	29	9	19	..	50
Cape Charles.....	..	44	5
Cedar Grove.....
Delmar.....	*	46	18	6	..	25
Denton.....	*	46	18	19	24	..	25	38
Dover.....	*	32	46	43	26	8	19	35
Exmore.....	40
Gumboro.....	50	10
Harrington.....	*	37	58	24	39	1	6	24
Hurlock.....	*	88	9	9	19
Laurel.....	..	39
Mardela.....	*	48	35	18	10	10	1	38
Milford.....
Milton.....	*	52	19	8	..	8	..	15
New Liberty.....	..	50
Oxford.....	*	49	21	21	..	5	..	35
Quinby.....	52
Salisbury.....	*	50	15	15	20
Tilghman.....	*	78	11	11	..	3	..	20
Trappe.....	*	22	..	3	7	14	..	18
TOTALS.....	13	1014	310	212	135	75	57	396

YOUNG PEOPLE'S FINANCIAL REPORT

Church	Cash brought forward	Offering received	Total receipts	Total expenditures	Cash on hand
Baltimore 1st.....	\$ 51.00	\$ 31.87	\$ 82.87	\$ 72.25	\$ 10.62
Baltimore 2nd.....	18.62	87.89	106.51	88.79	17.72
Bloxom.....	23.21	318.06	341.27	279.77	61.50
Broomes Island.....	29.96	19.44	49.40	24.80	24.60
Cambridge.....	75.89	159.31	235.20	204.71	31.49
Cape Charles.....	6.00	115.00	121.00	80.00	41.00
Cedar Grove.....	28.45	132.84	161.29	99.21	62.08
Delmar.....	46.52	39.01	85.53	39.30	46.23
Denton.....	62.98	35.43	108.41	15.00	93.41
Dover.....	39.23	77.82	45.13	71.92	45.13
Exmore.....	1.51	37.82	39.33	37.29	2.04
Gumboro.....	123.82	123.82	120.00	3.82
Harrington.....	389.23	159.18	548.41	138.23	410.18
Hurlock.....	3.37	107.71	111.08	56.50	54.58
Laurel.....	28.03	28.03	26.76	1.27
Mardela.....
Milford.....	7.82	127.48	135.30	135.01	.29
Milton.....	2.00	192.13	194.13	185.88	8.25
New Liberty.....	91.95	83.00	8.95
Oxford.....	85.78	112.68	198.46	178.52	19.94
Quinby.....	98.69	103.88	5.19	98.69
Salisbury.....	60.43	56.86	117.29	116.29	1.00
Tilghman.....	38.00	202.99	300.99	213.28	87.71
Trappe.....	60.26	57.00	117.36	41.60	75.76
TOTALS.....	\$1157.08	\$2450.17	\$3607.25	\$2312.30	\$1294.95

PROPERTY STATEMENT

	Church			Parsonage			Total		
	Value	Debt	Equity	Value	Debt	Equity	Value	Debt	Equity
Baltimore 1st.....	\$ 90000.00	\$ 4300.00	\$ 85700.00	\$ 8000.00	\$	\$ 8000.00	\$ 98000.00	\$ 4300.00	\$ 93700.00
Baltimore 2nd.....
Baltimore 3rd.....
Bethlehem.....	4000.00	4000.00	4000.00	4000.00
Bishop's Head.....	2500.00	2500.00	2000.00	2000.00	4500.00	4500.00
Bloxom.....	17000.00	17000.00	3000.00	3000.00	20000.00	20000.00
Bozman.....	4000.00	4000.00	4000.00	4000.00
Broomes Island.....	6000.00	6000.00	5000.00	5000.00	11000.00	11000.00
Cambridge.....	70000.00	21950.00	48050.00	12000.00	12000.00	82000.00	21950.00	60050.00
Cape Charles.....	15000.00	3400.00	11600.00	15000.00	3400.00	11600.00
Cedar Grove.....
Centreville.....
Delmar.....	8000.00	8000.00	5000.00	5000.00	13000.00	13000.00
Penton.....	10000.00	10000.00	4000.00	4000.00	14000.00	14000.00
Dover.....	12000.00	12000.00	7000.00	7000.00	19000.00	19000.00
Easton.....	3800.00	3800.00	11200.00	450.00	10750.00	15000.00	450.00	13550.00
Exmore.....	5000.00	2255.71	2744.29	5000.00	2255.71	2744.29
Girdletree.....
Goldsboro.....	2500.00	2500.00	4500.00	700.00	5000.00	7000.00	700.00	7500.00
Gumboro.....	4000.00	4000.00	4350.00	4350.00	8350.00	8350.00
Harrington.....	10000.00	10000.00	5000.00	5000.00	15000.00	15000.00
Hooper's Island.....	7000.00	7000.00	7000.00	7000.00
Hurlock.....	6000.00	6000.00	6000.00	6000.00	12000.00	12000.00
Laurel.....	6000.00	6000.00	7000.00	7000.00	13000.00	13000.00
Mardela.....	4500.00	4500.00	4500.00	4500.00
Milford.....	10000.00	10000.00	8000.00	8000.00	18000.00	18000.00
Millsboro.....	10000.00	3300.00	6700.00	10000.00	3300.00	6700.00
Milton.....	7500.00	7500.00	5000.00	5000.00	15500.00	15500.00
New Liberty.....	3000.00	3000.00	3000.00	3000.00	6000.00	6000.00
Oxford.....	20000.00	1200.00	18800.00	20000.00	1200.00	18800.00
Quinby.....	861.00
Ridgely.....
Roxana.....	8000.00	8000.00	5000.00	5000.00
Salisbury.....	40000.00	40000.00	10000.00	10000.00	13000.00	13000.00
Tilghman.....	3000.00	3000.00	3000.00	3000.00	5000.00	5000.00
Trappe.....	11000.00	1100.00	9900.00	5000.00	5000.00	6000.00	6000.00
TOTALS.....	\$399800.00	\$37866.71	\$361933.29	\$123050.00	\$1150.00	\$121900.00	\$522850.00	\$39016.71	\$483833.29

EVANGELISTS AND UNSTATIONED MINISTERS REPORT

	No. of sermons preached	No. of calls made	No. of revivals in P. H. Church	No. of revivals elsewhere	Total revivals	Seeking regeneration	Seeking sanctification	Children dedicated	No. prayed with for healing	Marriages	Funerals	Amount received for support	Miles traveled	Do you tithe to P. H. Church?	Subscriptions to Advocate	Do you subscribe to Advocate?
Dixon, Thomas S.	10										10	\$.	2500	yes
Falling, Nellie	75	100	..	3	3	32	21	..	10	300.00	2500	yes	2	..
Holden, Louetta	75	143	5	6	11	27	26	..	28	..	2	750.00	7000	yes	..	yes
Holden, Nellie	72	130	1	6	11	60	17	..	14	..	2	750.00	7000	yes	18	yes
Johnson, Kathryn	10	10	1	6	2	..	3	..	6	60.00	250	yes	..	yes
Morris, Marge	11		1	1	9	..	3000	yes	..	no
Morris, Ruth	72	480	2	8	6	..	23	430.00	3000	yes	..	yes
News, Henrietta	150		45	52	..	8	3000	yes	..	yes
Reiter, Charles	60	64	9	255.00	..	yes	..	yes
Rimmer, Ruth	12	100	2	..	2	9	3	..	10	85.00	1170	yes	..	yes
Scharr, Ethel	123	364	5	46	15	..	72	2	2	1064.77	..	yes	..	no
Thomas, Allen	154	123	7	5	1216.34	20000	yes	10	yes
Vickers, Lola	1	1	..	4	..	5.00	..	yes	..	yes
Wooten, Joseph	101	89	107	6	52	yes
TOTALS.....	925	1514	14	15	35	324	250	14	238	6	31	\$4916.00	40920	12yes	30	9yes 2 no

DEACONESSES' REPORT

	64	40	17	196	117	1347	810	143	394	17	4	11	12	\$30.00
Baker, Mrs. Charles	2	..	1	10	..	368	78	15	94	8	2	yes	yes	yes
Baker, Mrs. Grier	4	..	220	32	5	25	yes	yes	yes
Booze, Mrs. Mary	22	14	73	48	3	yes	yes	yes
Clark, Mrs. Bertha	4	16	2	23	..	45	5	24	5	yes	yes	yes
Clough, Mrs. E. R.	87	14	..	27	yes	yes	yes
Cooper, Mrs. Minnie	35	14	33	13	yes	yes	yes
Evwell, Mrs. Winifred	5	3	4	70	68	19	302	25	10	1	..	yes	yes	yes
Moore, Mrs. Rachel	10	15	3	..	4	315	200	8	20	2	1	yes	yes	yes
Savage, Mrs. Alice	12	1	..	32	30	23	40	20	200	4	1	yes	yes	yes
Short, Mrs. Sarah	24	..	6	35	10	35	17	5	yes	yes	yes
Swartz, Mrs. Marguerite
Thomas, Mrs. Florence
TOTALS.....	64	40	17	196	117	1347	810	143	394	17	4	11	12	\$30.00
Church services conducted	2	..	1	10	..	368	78	15	94	8	2	yes	yes	yes
Prayer services conducted	4	..	220	32	5	25	yes	yes	yes
Cottage services conducted	22	14	73	48	3	yes	yes	yes
Other services	4	16	2	23	..	45	5	24	5	yes	yes	yes
Times preached	87	14	..	27	yes	yes	yes
Visits	35	14	33	13	yes	yes	yes
Homes prayed in	5	3	4	70	68	19	302	25	10	1	..	yes	yes	yes
Poor helped	10	15	3	..	4	315	200	8	20	2	1	yes	yes	yes
Souls dealt with personally	12	1	..	32	30	23	40	20	200	4	1	yes	yes	yes
No. professed regeneration	24	..	6	35	10	35	17	5	yes	yes	yes
No. professed sanctification
Do you take the Advocate?
Do you tithe?
Total amount of support

MISSIONARY SOCIETY REPORT

Church	No. of members	Brought forward	Total receipts	Total disbursements	Cash on hand
Denton.....	24	\$8.81	\$308.54	\$281.95	\$26.59
Harrington.....	17	273.42	273.42
TOTALS.....	42	\$8.81	\$581.96	\$555.37	\$26.59

DISTRICT TREASURER'S REPORT FOR 1950-51

	Brought forward	Amount received	Total receipts	Faid out	Balance on hand
Denton Camp	\$ 286.57	\$ 8800.84	\$ 9087.41	\$ 8333.94	\$ 753.47
General Foreign Mission	8247.42	8247.42	8247.42
General Home Missions	2053.19	2053.19	2053.19
General Administration	1101.39	1101.39	1101.39
Senior College	820.52	820.52	820.52
Church Extension	672.38	672.38	672.38
General Sunday School & Young People	476.19	476.19	476.19
Pension Fund	1154.28	1154.28	1154.28
Allentown Bible College	2032.80	2032.80	2032.80
District Budget	63.19	2631.75	2694.94	2386.20	308.74
District Home Missions	1171.46	4019.47	5190.93	4114.81	1076.12
District Sunday School	112.67	85.87	198.54	88.15	110.39
TOTALS.....	\$1633.89	\$32096.10	\$33729.99	\$31481.27	\$2248.72

Signed,

O. L. Ewell, Dist. Treas.

4

EXPENDITURES

SPECIAL OFFERINGS *

Church	Cash brought forward	Regular offerings	Special offerings and building fund	Total receipts	Pastor's support	Rents	Interest	Improvements	Indebtedness	Evangelists	District superintendent	District home missions	Foreign missions	Church extension	Bible schools
Baltimore 1st.....	\$ 126.53	\$ 2910.36	\$ 966.50	\$ 4003.39	\$ 2540.00	\$ 1077.50	\$ 600.00	\$ 564.50	\$ 20.00	\$ 5.65
Baltimore 2nd.....	559.10	1917.26	2476.36	529.00	1077.50	125.00	15.00	18.58	4.55
Baltimore 3rd.....	1912.40	2763.40	135.68	3316.08	550.00	1300.00	100.00	7.50	154.74	14.05
Bethlehem.....	765.55	800.00	233.47	1739.02	800.00	43.00	175.00	15.00	8.43	39.45	9.60
Bishop's Head.....	16.00	2000.86	2016.86	1570.00	251.60	300.00	13.00	31.21	700.00
Bloxom.....	81.54	2210.35	478.91	2871.81	1867.02	37.13	201.72	50.11
Brown.....	34.74	2600.35	211.51	3366.60	518.07	200.00	16.10
Brown's Island.....	5.35	2005.40	370.23	2375.63	1785.00	7030.00	700.00	30.00	255.00	24.20	11.56
Cambridge.....	1655.83	3642.09	9382.10	16891.97	3120.00	1230.75	218.00	292.00	15.00	43.00
Cape Charles.....	84.36	1120.28	9382.10	2748.97	1237.03	252.59	114.00	670.10	15.00	15.00	14.50	25.00
Cedar Grove.....	101.06	1439.14	1151.65	2741.82	1439.14	5.00	13.00	81.00
Centreville.....	11.22	115.33	49.00	175.55
Chesconnessex.....
Crisfield.....	65.97	4241.75	4307.72	2116.92	269.43	21.25	15.03
Crumpton.....
Delmar.....	15.94	3560.84	587.26	4164.04	1820.00	640.45	425.00	7.50	88.50	30.00	85.00
Depton.....	415.85	4255.27	1682.28	6383.10	2120.00	1500.00	300.00	30.00	12.50	38.50	44.23	30.37
Dover.....	630.02	6236.68	3334.94	10331.64	3187.00	707.30	760.06	30.00	234.83	533.19	50.37
Easton.....	3.52	2149.31	5221.32	7372.15	1450.00	3965.01	245.00	15.00	43.28	81.10	12.04
Exmore.....	19.18	1839.73	924.25	2803.16	1532.80	105.26	130.24	160.00	7.50	50.00	10.40
Goldtree.....	200.65	289.33	289.33	110.00	15.00	10.00	50.35	10.00
Goldboro.....	65.97	1790.71	1871.36	3328.04	1500.00	50.00	500.63	400.00	300.00	12.50	187.21	25.00	6.16
Greensboro.....
Groton.....
Gumboro.....	58.64	1890.22	725.70	2674.56	1345.00	203.16	15.00	56.74
Harrington.....	463.36	4185.24	1856.91	6505.51	2250.00	109.93	600.00	30.00	16.16	225.00	77.00	1233.85
Hooper's Island.....	2200.00	500.00	2700.00	1820.00	180.00	160.00	15.00	15.00	15.00
Hughes Chapel.....
Hurlock.....	112.10	3109.12	627.72	4671.89	2433.47	76.58	195.00	22.50	80.00	63.00	7.50
Laurel.....	11.02	2519.60	363.21	2893.83	1820.00	377.34	7.50	20.95
Mardela.....	15.29	970.51	1424.13	2410.93	778.90	125.00	7.50
Milford.....	304.67	2890.35	1153.00	4718.02	2080.00	1003.03	237.00	15.00	20.00	154.00	48.00
Millboro.....	637.56	1530.25	6561.53	9681.33	880.00	40.00	161.00	15.00	11.51	55.00	9.60
Milton.....	27.72	6757.70	7551.78	6785.42	2447.00	117.77	1040.00	30.00	95.17	573.46	32.50	319.18
New Liberty.....	1819.62	1819.62	497.88	2117.50	1307.60	80.00	1200.00	255.00	7.50
New York.....	95.00	3844.54	1314.39	7718.92	1790.00	30.00	468.95	15.00	61.54	175.00	122.00
Orford.....	69.26	1551.13	738.77	2243.39	588.34	71.00	33.53	185.00	15.00
Quincy.....	121.57	478.29	143.91	738.77	160.51	301.47	17.00	8.30	7.65
Roxbury.....	3040.62	221.26	3269.88	150.00	412.44	15.00
Salisbury.....	141.31	4556.27	12173.37	16971.55	2860.00	8668.99	623.54	30.00	25.00	762.03
Saxs.....
Sticks.....	77.40	1935.23	487.09	2399.72	112.75	460.00	420.00
Tilghman.....	1150.00	250.00	15.00	16.00
Trapee.....	2834.50	2834.50	26.50

TOTALS.....

[illegible]

Sunday school and youth work

Pension plan

Incidentals

Running expenses

Building projects

District parsonage

Total expenditures

Cash on hand

\$	145.60	\$	96.00	\$	4003.39	\$	271.53
22.88	339.82	501.67	1712.00	70.00	2204.83	290.99	271.53
8.82	168.06	124.46	177.55	170.00	2870.35	789.27	290.99
43.68	8.82	334.78	67.69	70.00	1009.75	6.91	789.27
9.79	312.67	91.17	177.55	70.00	2009.95	2753.40	6.91
172.80	630.52	1712.00	177.55	70.00	2753.40	917.90	117.91
260.00	176.49	177.55	177.55	70.00	2231.77	231.77	18.70
176.49	176.49	177.55	177.55	70.00	1568.48	1568.48	47.21
1859.04	1859.04	177.55	177.55	70.00	2393.62	2393.62	1366.48
1859.04	1859.04	177.55	177.55	70.00	2568.38	2568.38	355.15
1859.04	1859.04	177.55	177.55	70.00	166.69	166.69	173.44
1859.04	1859.04	177.55	177.55	70.00	166.69	166.69	8.86
1859.04	1859.04	177.55	177.55	70.00	166.69	166.69	26.05
1308.59	1308.59	410.69	410.69	35.00	3890.90	273.14	273.14
955.68	955.68	202.77	202.77	35.00	6086.49	266.51	266.51
71.24	71.24	1374.58	1374.58	35.00	8559.89	1791.75	1791.75
216.06	216.06	326.50	326.50	35.00	7286.18	86.97	86.97
22.00	22.00	115.14	115.14	35.00	2332.40	470.76	470.76
89.70	89.70	98.00	98.00	35.00	489.98	43.83	43.83
89.70	89.70	98.00	98.00	35.00	3284.21	43.83	43.83
89.70	89.70	98.00	98.00	35.00	3284.21	43.83	43.83
156.60	156.60	387.60	387.60	168.85	2558.83	115.73	115.73
156.60	156.60	387.60	387.60	168.85	5777.73	727.78	727.78
156.60	156.60	387.60	387.60	168.85	2355.00	2355.00	2355.00
92.01	92.01	275.74	275.74	1176.83	4617.10	54.79	54.79
45.95	45.95	569.98	569.98	1176.83	2795.97	97.86	97.86
12.50	12.50	261.66	261.66	1176.83	2408.48	2.45	2.45
153.72	153.72	510.62	510.62	1176.83	4432.65	285.38	285.38
5.25	5.25	178.09	178.09	1176.83	9548.56	132.97	132.97
322.45	322.45	529.00	529.00	1176.83	6457.52	327.90	327.90
214.50	214.50	214.50	214.50	1176.83	7670.42	34.95	34.95
76.22	76.22	76.22	76.22	1176.83	1076.16	48.50	48.50
129.38	129.38	129.38	129.38	1176.83	1076.16	67.26	67.26
366.17	366.17	366.17	366.17	1176.83	484.79	255.98	255.98
405.69	405.69	405.69	405.69	1176.83	14582.92	2388.63	2388.63
259.92	259.92	399.91	399.91	1176.83	2399.75	99.97	99.97
259.92	259.92	399.91	399.91	1176.83	2619.54	214.96	214.96
259.92	259.92	399.91	399.91	1176.83	2619.54	214.96	214.96

* Budget listed under Sunday School Financial Report

B

SUMMARY OF TOTALS BY DEPARTMENTS

Church	RECEIPTS				EXPENDITURES			
	Regular church	Sunday school	Young people's society	Grand total	Regular church	Sunday school	Young people's society	Grand total
Baltimore 1st.....	\$ 4003.39	\$ 387.58	\$ 82.87	\$ 4473.84	\$ 4003.39	\$ 374.24	\$ 72.25	\$ 4449.88
Baltimore 2nd.....	2356.63	120.73	106.51	2583.87	2204.83	88.79	2295.62
Baltimore 3rd.....	1799.02	327.82	2126.84	1009.75	312.02	1321.77
Bethlehem.....	2016.86	366.79	2383.65	2009.95	347.24	2357.19
Bishop's Head.....	2871.31	1241.86	341.27	4454.44	2753.40	1091.89	279.77	4125.06
Bloxom.....	936.60	279.26	1215.86	917.90	196.36	1114.26
Bozman.....	2360.98	577.00	46.40	2984.38	2313.77	560.03	24.80	2898.60
Broomes Island.....	16891.97	1400.99	235.20	18528.16	15325.49	1303.05	203.71	17032.25
Campbridge.....	2748.77	409.48	121.00	3278.25	2398.62	383.14	80.00	2861.16
Cape Charles.....	2741.82	396.12	161.29	3299.23	2685.38	342.57	93.21	3010.16
Cedar Grove.....	175.55	175.55
Centerville.....	4301.72	1213.39	5515.11	4281.67	1133.19	5414.86
Delmar.....	4164.94	258.54	86.53	4508.11	3830.90	246.10	39.30	4176.30
Denton.....	6354.10	770.73	108.41	7233.24	6086.59	544.47	15.00	6646.06
Dover.....	1791.75	43.23	46.13	1880.11	8569.89	778.37	71.92	9610.18
Easton.....	7372.15	287.66	7659.81	7285.18	216.48	7491.66
Exmore.....	2803.16	210.07	39.33	3052.56	2332.40	210.07	37.29	2579.76
Griddletree.....	488.98	157.54	647.52	3284.21	153.63	3437.84
Goldsboro.....	3328.04	205.65	123.82	3658.51	2558.83	506.70	120.00	3185.53
Harrington.....	2674.56	562.01	3236.57	5777.73	864.62	138.23	6780.58
Hooper's Island.....	6505.51	1983.97	548.41	9037.89
Hurlock.....	2700.00	2700.00	4617.10	502.06	56.50	5175.66
Laurel.....	4671.89	585.73	111.08	5358.70	2795.97	546.78	26.76	3379.51
Martins.....	2893.83	610.35	28.03	3532.21	2765.97	379.51	152.70	3298.18
Milton.....	2410.93	356.46	2767.39	2408.48	304.66	2713.14
Milton.....	4718.02	822.45	135.30	5675.77	4432.65	770.35	135.01	5238.01
Milton.....	9681.53	539.89	10221.42	9548.56	506.56	10056.12
Milton.....	6786.42	947.92	194.13	7926.57	6457.52	799.49	135.88	7442.89
New Liberty.....	2117.50	303.39	91.95	2519.34	2082.55	290.05	83.00	2385.60
Oxford.....	7718.92	7718.92	1076.16	134.16	5.19	1215.51
Quincy.....	223.39	37.27	98.69	358.35
Roxana.....	3263.88	3263.88	1076.16	134.16	5.19	1215.51
Salisbury.....	16971.55	1388.12	117.29	18268.96	14362.92	1076.16	134.16	15581.24
Tieghman.....	2499.75	538.27	300.99	3338.01	2339.73	464.89	213.28	3017.90
Trape.....	2834.50	489.05	3323.55	2619.54	335.24	2954.78
TOTALS.....	\$153274.64	\$22511.50	\$3607.25	\$179393.39	\$144373.64	\$17190.87	\$2312.30	\$163876.81
								\$15516.58

Church	Regular church	Sunday school	Young people's society	Grand total	Cash on hand
Baltimore 1st.....	23.96
Baltimore 2nd.....	289.25
Baltimore 3rd.....	805.27
Bethlehem.....	26.46
Bishop's Head.....	329.38
Bloxom.....	101.60
Bozman.....	88.78
Broomes Island.....	1495.31
Campbridge.....	417.47
Cape Charles.....	280.67
Cedar Grove.....
Centerville.....	88.75
Delmar.....	331.21
Denton.....	684.18
Dover.....	1880.11
Easton.....	158.15
Exmore.....	472.80
Griddletree.....	95.85
Goldsboro.....	174.86
Harrington.....	2287.31
Hooper's Island.....
Hurlock.....	193.04
Laurel.....	152.70
Martins.....	54.25
Milton.....	337.56
Milton.....	165.30
Milton.....	7442.89
New Liberty.....	133.74
Oxford.....
Quincy.....	206.22
Roxana.....	108.89
Salisbury.....	2101.05
Tieghman.....	266.09
Trape.....
TOTALS.....					

SUNDAY SCHOOL FINANCIAL REPORT

RECEIPTS

EXPENDITURES

40.36	253.60	15.34	562.06	969.64	222.31	34.20	34.20	68.41	8.55	17.10	25.65	34.20	114.55	92.22	64.09	956.32	28.68
16.51	120.73	136.24	72.50	11.00	11.00	22.00	2.75	3.80	7.25	11.00	70.48
5.77	197.42	10.50	114.13	327.82	170.10	26.17	26.17	52.34	6.54	13.08	19.63	26.17	48.86
368.79	386.78	87.90	13.52	13.52	27.05	3.38	6.76	10.15	73.52	111.00
78.74	466.64	697.18	1241.86	547.07	84.17	84.17	168.32	21.04	42.08	63.12	84.17	111.00
54.93	209.36	15.41	279.26	77.63	16.28	16.28	32.56	4.07	8.14	12.21	16.28	25.97
27.29	549.73	577.00	105.82	80.00	80.00	160.00	20.00	40.00	60.00	12.21	62.89
104.22	434.16	11.56	831.05	1400.99	520.00	25.45	25.45	50.90	6.36	12.72	19.09	36.49	189.03	242.60
54.34	230.49	24.03	409.46	165.42	25.45	25.45	50.90	5.71	11.42	17.13	42.97	36.49
20.84	343.80	2.80	159.28	396.72	148.40	22.83	22.83	45.65	5.71	11.42	17.13	42.97	36.49
.....	23.03	2.57	27.60	197.00	30.31	30.31	60.61	7.58	15.15	22.73	30.31	11.36
42.18	693.00	14.67	466.04	1245.89	197.00	30.31	30.31	60.61	7.58	15.15	22.73	30.31	11.36
13.00	211.37	7.11	27.06	247.76	540.00	83.08	83.08	166.16	20.77	41.53	62.30	83.08	109.77
175.28	299.94	13.39	488.61	540.00	83.08	83.08	166.16	20.77	41.53	62.30	83.08	109.77
14.38	806.97	17.96	182.69	1031.60	550.00	84.62	84.62	169.24	21.15	42.30	63.45	84.62	109.77
80.83	188.56	18.27	237.66	163.41	25.14	25.14	50.27	6.29	12.57	18.85	25.14	36.49
17.95	185.17	6.95	210.07	39.40	6.06	6.06	12.11	1.52	3.04	4.55	6.06	31.90
.....	60.51	16.82	61.21	157.54	61.21	9.41	9.41	18.83	2.35	4.71	7.06	9.41	31.90
18.30	168.75	18.00	205.65
550.26	428.62	14.90	103.27	562.01	190.00	29.23	29.23	58.46	7.31	14.62	21.92	29.23	39.23
.....	870.58	563.13	1393.97	156.00	24.00	24.00	48.00	18.55	37.11	55.63	24.00	39.23
61.96	467.16	13.05	43.56	515.73	156.00	24.00	24.00	48.00	18.55	37.11	55.63	24.00	39.23
12.06	23.08	18.23	232.32	252.52	252.52	43.16	43.16	86.32	9.43	18.85	28.28	43.16	56.92
46.93	125.31	170.30	295.61	100.00	26.15	26.15	52.30	10.87	21.74	32.61	26.15	36.15
87.30	686.46	10.83	233.31	920.45	310.00	56.92	56.92	113.84	14.53	28.07	42.70	56.92	73.03
84.32	191.46	10.83	293.89	117.21	27.26	27.26	54.52	6.82	13.64	20.46	27.26	36.15
46.12	710.49	9.26	81.03	809.89	62.91	97.37	97.37	194.74	24.38	48.76	73.03	97.37	127.21
.....	128.86	130.89	62.91	97.37	97.37	194.74	24.38	48.76	73.03	97.37	127.21
12.06	1198.85	23.23	4.18	1230.14	150.00	23.08	23.08	46.15	6.71	13.42	20.46	23.08	30.31
9.21	263.85	9.35	284.99	107.07	16.47	16.47	32.94	4.12	8.24	12.36	16.47	21.75
.....	47.59	47.59	35.00	5.39	5.39	10.78	1.34	2.69	4.30	5.39	7.33
.....	1082.35	15.60	57.80	1338.12	115.79	17.74	17.74	35.48	4.43	8.86	13.30	17.74	24.43
9.40	470.02	201.53
54.35	409.31	533.27
68.53	400.11	20.11	439.05	81.35	12.52	12.52	25.04	3.13	6.25	9.37	12.52	16.58

D

PASTOR'S REPORT

Church	No. of sermons preached	No. of prayer services conducted	Total pastoral calls	Revivals conducted in local church	No. seeking regeneration	No. seeking sanctification	for healing No. prayed with	No. baptized	No. of communion services	No. of children dedicated	No. of marriages	No. of funerals	On present field yrs.	mos.	Licensed or ordained	Cash support from church	Estimated donations	Parsonage supplied	Gifts	Total support
Baltimore 1st.....	96	50	400	2	20	12	30	..	3	18	8	4	3	9	O	\$ 2340.00	\$.....	yes	\$ 120.00	\$ 2460.00
Baltimore 2nd.....	18	4	16	1	6	1	3	L	100.00	5.00	no	105.00
Baltimore 3rd.....
Bethlehem.....	63	..	45	1	1	1	5	4	O	800.00	..	no	24.00	824.00
Bishop's Head.....	85	52	130	1	..	2	4	..	1	1	1	..	O	1570.00	45.00	no	30.00	1645.00
Bloxom.....	115	33	255	1	10	6	7	23	1	2	1	11	3	11	O	1867.02	106.80	yes	804.00	2777.82
Bozman.....	41	34	35	1	1	1	4	6	O	332.66	25.00	no	68.00	425.66
Broomes Island.....	90	45	300	1	2	2	..	9	3	1	2	10	O	1835.65	250.00	2185.65
Cambridge.....	109	24	529	2	4	29	6	9	1	10 1/2	..	O	3120.00	147.00	yes	362.38	3629.38
Cape Charles.....	163	50	350	..	16	10	12	11	6	O	1237.03	150.00	yes	..	1387.03
Cedar Grove.....	80	55	386	2	29	17	23	..	3	..	1	2	2	..	O	1300.00	139.50	yes	217.41	1656.91
Centreville.....	40	..	10	8	1	1/2	O	..	40.00	no
Chesconnessex.....
Crisfield.....	75	45	615	2	12	4	10	3	3	1	5	4	2	..	O	2116.92	170.74	yes	80.00	2367.66
Crumpton.....
Delmar.....	98	36	104	..	12	2	10	..	3	1	1	1	5	..	O	1820.00	51.69	yes	373.20	2244.89
Denton.....	104	52	336	2	28	15	14	..	2	2	8	4	2	7	O	2120.00	225.00	yes	160.00	2505.00
Dover.....	172	44	367	2	52	14	12	2	2	3	5	6	3	8	O	yes
Easton.....	95	46	124	1	1	4	4	..	O	1480.00	52.10	yes	10.00	1542.10
Exmore.....	92	40	490	1	4	1	6	..	2	1	3	6	O	1532.80	35.00	no	142.60	1710.40
Girdletree.....	89	20	253	1	4	2	22	4	2	1	3	10	..	289.33	15.15	no	91.19	394.67
Goldsboro.....	60	15	346	1	4	2	1	3	4	3	10	O	1500.00	20.50	yes	..	1520.50
Greensboro.....
Gretton.....
Gumboro.....	95	40	175	2	7	10	5	..	1	2	..	1	2	..	O	1345.00	75.00	yes	78.00	1498.00
Harrington.....	117	34	350	2	28	19	20	..	1	4	..	11	6	..	O	2250.00	109.50	yes	151.63	2511.13
Hooper's Island.....	120	20	200	1	2	..	3	..	2	5	4	3	3	..	O	1820.00	30.00	yes	100.00	1950.00
Hughes Chapel.....	89	43	54	2	36	6	6	12	1	..	3	2	1	1	L	697.15	89.89	no	66.75	853.79
Hurlock.....	82	..	133	2	3	1	2	2183.71	200.00	yes	382.00	2775.71
Laurel.....	91	24	1972	2	21	12	19	18	2	21	4	7	11	..	O	1820.00	32.00	yes	115.00	1967.00
Mardela.....	85	46	30	1	3	1	..	1	2	2	..	O	778.90	10.00	no	38.60	827.50
Milford.....	162	98	992	3	88	56	37	42	2	18	5	13	12	6	O	2080.00	80.00	yes	108.00	2268.00
Millsboro.....	96	46	490	2	11	9	6	..	1	3	9	..	L	880.00	63.00	yes	142.00	1088.00
Milton.....	98	30	427	3	3	10	6	3	O	2247.00	37.15	yes	219.00	2693.15
New Liberty.....	107	48	132	1	12	3	2	2	2	..	L	1307.60	60.00	yes	310.00	1677.60
Oxford.....	180	45	200	2	20	..	1	3	..	6	10	..	O	1790.60	..	yes	25.00	1815.60
Quincy.....	59	70	324	1	18	11	10	..	2	1	..	1	..	8	O	458.18	115.16	yes	15.00	588.34
Ridgely.....	56	50	58	1	6	2	16	..	1	10	1
Roxana.....	108	18	400	2	7	4	20	..	1	12	2	5	1	6	O	1820.00	50.00	yes	100.18	1970.18
Salisbury.....	80	52	..	2	58	..	20	..	1	16	2	8	3	4	O	2860.00	75.00	yes	632.93	3567.93
Saxis.....	49	..	11	365.34	43.50	408.84
Tilghman.....	71	36	159	2	3	4	2	2	2	2	3	10	O	1512.75	25.00	yes	141.15	1678.93
Trappe.....	65	46	351	1	6	1	4	3	2	2	..	2	3	..	O	1515.00	200.00	yes	..	1815.00
TOTALS.....	3495	1351	11551	54	474	212	320	128	56	145	54	124	117	or 143	29 O 4 L	\$50352.64	\$2523.68	25 yes 9 no	\$5238.02	\$58114.38

LOCAL STATISTICAL REPORT

Church	Members on roll last report	Names dropped from roll	Transfer by letter	No. of deaths	Total removals	Additions by faith	Additions by letter	Total additions	Ordained ministers	Licensed ministers	Local ministers	Deaconesses	Probationary members	Members in full standing beside ministerial	Total membership	No. of voting age	No. of preaching services	Open air services	Jail or prison services	Church prayer services	Cottage meetings	Total services	No. of subscriptions to Advocate
Baltimore 1st.....	45	1	2	1	4	3	3	6	47	47	44	126	49	..	175	15
Baltimore 2nd.....	10	1	1	10	12	12	74	1	49	190	..
Baltimore 3rd.....	17	4	2	1	4	1	12	13	13	109	47	2	158	..
Bethlehem.....	15	3	5	3	..	3	1	1	..	11	13	13	95	30	20	145	..
Bishop's Head.....	11	2	1	1	3	1	7	8	8
Bloxom.....	60	2	1	..	3	6	..	6	1	62	63	63	131	..	3	50	34	218	..
Bozman.....	9	2	..	2	11	11	11	77	36	..	113	..
Broomes Island.....	25	..	1	1	2	2	1	1	24	26	26	144	144	..
Cambridge.....	80	8	3	11	6	3	..	1	..	81	91	91	130	19	..	47	..	196	..
Cape Charles.....	1	2	1	24	23	..	104	50	..	154	4
Cedar Grove.....	23	1	21	23	23	80	55	4	139	12
Centreville.....	5	..	1	4	4	..	40	1
Chesconnessex.....	2	1	..	1	1	9
Crisfield.....	37	34	36	35	75	45	..	120	..
Crumpton.....
Delmar.....	42	3	1	4	3	35	38	38	98	51	..	149	10
Denton.....	83	..	2	2	..	1	1	6	1	2	76	76	122	46	..	168	28
Dover.....	100	1	2	97	97
Easton.....	33	2	1	3	2	1	..	1	26	30	30	113	44	..	157	14
Exmore.....	10	2	8	10	10	109	48	..	157	26
Girdletree.....	14	1	14	14	48	7	..	65	11
Goldsboro.....	22	1	2	3	2	..	2	1	1	3	21	21	..	100	50	..	150	11
Greensboro.....	22	22
Groton.....	1	3	3
Gumboro.....	28	1	..	2	3	1	30	31	31	115	46	3	162	..
Harrington.....	67	..	2	2	3	..	3	1	1	..	1	65	68	68	132	46
Hooper's Island.....	25	1	..	1	1	24	25	25	120	48	..	168	..
Hughes Chapel.....	18
Hurlock.....	37	2	1	3	34	34	33	116	50	..	166	11
Laurel.....	35	4	1	5	..	1	1	3	1	32	32	92	43	..	135	18
Mardela.....	24	1	23	24	24	85	46	..	131	4
Milford.....	54	2	1	3	2	1	..	2	..	1	1	51	48	137	15	..	48	20	220	20
Millsboro.....	20	1	1	4	4	1	1	20	22	21	102	46	..	148	6
Milton.....	70	2	5	7	1	..	1	61	63	63	152	46	..	198	..
New Liberty.....	36	1	1	1	33	36	..	98	48	2	148	13
Oxford.....	45	1	..	1	2	42	44	42	127	90	..	217	10
Quincy.....	17	4	..	4	2	1	15	16	59	30	6	95	1
Ridgely.....	10	3	1	4	..	1	1	6	7	..	52	32	18	101	..
Roxana.....	33	4	..	4	..	4	1	1	..	35	37	37	101	50	..	134	5
Salisbury.....	58	..	2	9	2	3	1	65	65	..	104	52	4	160	6
Saxis.....	25	1	1	2	2	..	26	27	25	99	19	..	47	..	165	8
Tilghman.....	29	1	1	26	28	28	65	46	..	111	7
Trappe.....	30	2	2
TOTALS.....	1159	31	18	30	69	45	10	55	45	17	8	17	1	936	1319	1097	3408	79	23	1421	162	4882	253