

EASTERN DISTRICT  
OF THE  
Pilgrim Holiness Church  
1962

*Journal and Minutes*  
*Of The*  
*Fifty - Eighth*  
*Annual Conference*

\$1.00 per copy

*Denton Holiness Camp Grounds*

Denton, Maryland

*July 26-27, 1962*

**Editing Committee**  
E. LINWOOD HORSEMAN  
GRACE CULVER  
JEANNE L. SCHWARTZ

## TABLE OF CONTENTS

OFFICIAL DIRECTORY .....	5
CHURCH DIRECTORY .....	7
MINISTERIAL DIRECTORY .....	14
LAY DELEGATES TO CONFERENCE .....	18
MINUTES OF CONFERENCE PROCEEDINGS .....	19
CONFERENCE REPORTS:	
District Superintendent .....	24
District Treasurer .....	38
Auditing Committee .....	37
Secretary of Sunday Schools .....	29
Memoirs .....	27
Secretary of Youth .....	50
Pastors .....	57
Local Church Statistical .....	60
Local Financial Report .....	62
Building Fund Report .....	66
Sunday School Statistical .....	67
Sunday School Financial .....	68
District Missionary Society Report .....	70
Missionary Treasurer Report .....	71
Summary Receipts .....	72
Summary Expenditures .....	73
Property Statement .....	74
Evangelists and Unstationed Ministers .....	75
Deaconess Report .....	75
Young Peoples Statistical .....	76
Young Peoples Financial .....	77
Grand Total of all Statistics .....	44
RESOLUTIONS TO THE 1962 CONFERENCE:	
1962 Ways and Means .....	32
1962 Conference Resolutions .....	32
Standing Rules .....	33
DISTRICT BULLETIN BOARD .....	(Back Cover)

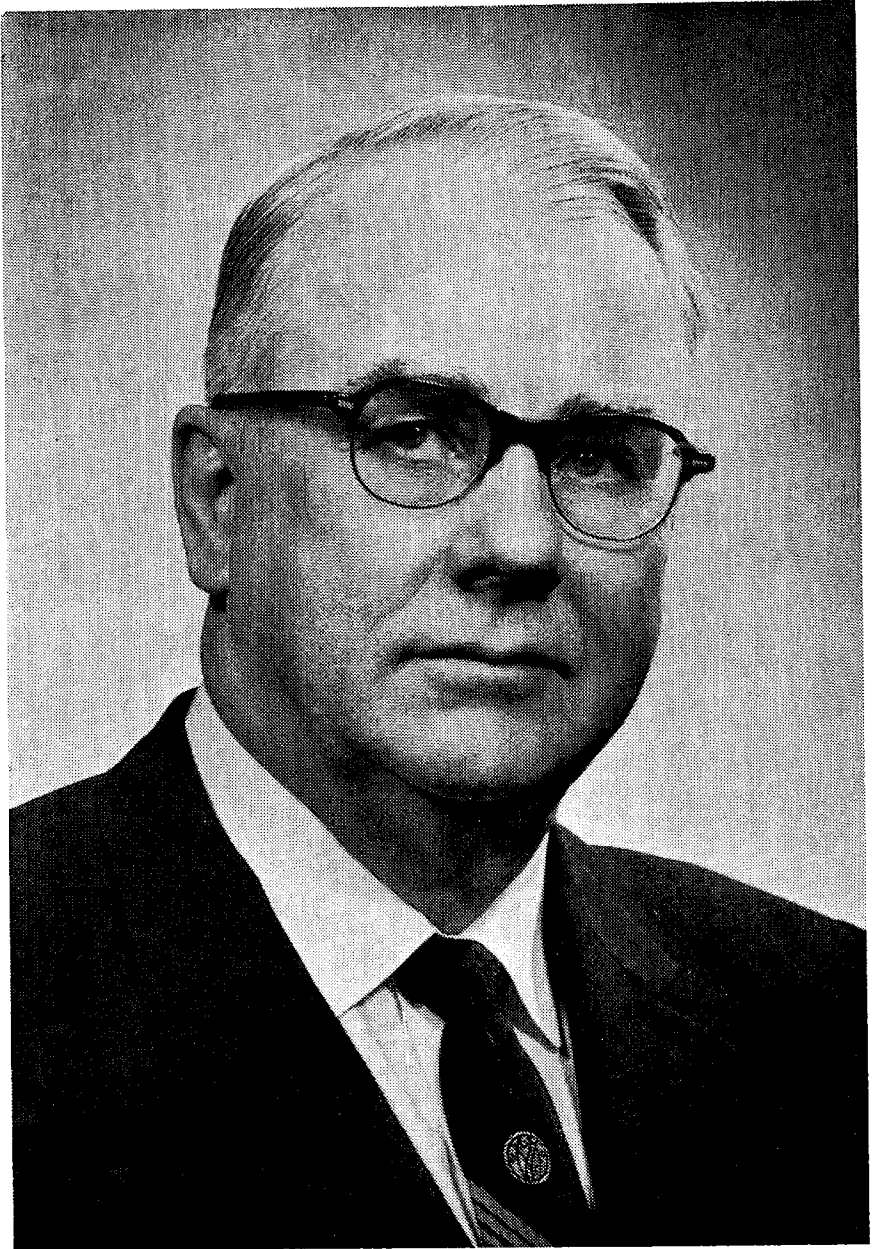

REV. PAUL W. THOMAS, D.D.

*General Superintendent*

# 1962 OFFICIAL DIRECTORY

## EASTERN DISTRICT

### DISTRICT COUNCIL

Rev. Mark H. Bowman, District Superintendent, 712 Market St., Denton, Md.  
 Rev. William H. Miller, Assistant Superintendent, Box 2, Harrington, Delaware  
 Rev. E. Linwood Horseman, District Secretary, Bloxom, Va.  
 Rev. Paul D. Dieter, District Treasurer, 603 Race St., Cambridge, Md.  
 Rev. H. D. Dukes, Advisory Member, Greensboro, Md.  
 Rev. J. M. Griffin, Advisory Member, 312 Elmwood Ave., Salisbury, Md.  
 Rev. J. Godwin Rimmer, 103 Charles St., Milford, Delaware

### BOARD OF TRUSTEES

#### MEMBERS OF THE DISTRICT COUNCIL

### SUNDAY SCHOOL BOARD

Rev. George Melvin, Promotional Secretary, 372 Glebe Street, Easton, Md.  
 Rev. Braden Shrieves, 528 Monroe Circle, Glen Burnie, Md.—Term Expires, 1964  
 Rev. Newell Reed, Hurlock, Md.—Term Expires—1964.  
 Rev. Mrs. Anna Bowman, 712 Market St., Denton, Md.—Term expires—1963.  
 Rev. Mrs. Ruth Schaltenbrand, 711 East St., Delmar, Del. Term expires—1963

### BOARD OF EXAMINERS

Rev. Reed Morris (3 yrs.) Rev. George Gilmore (2 yrs.)  
 Rev. George Culver (1 yr.)

### EDUCATIONAL BOARD

Rev. Marion Walker (3 yrs.) Rev. Walter Schaltenbrand (2 yrs.)  
 Rev. Leon Hynson (1 yr.)

### DISTRICT YOUTH OFFICERS

Rev. Wm. H. Miller, Box 2, Harrington, Delaware — President.  
 Rev. Mrs. Ruth Morris, E. Fourth St., Laurel, Del. — Vice-President.  
 Rev. George Melvin, 372 Glebe Rd., Easton, Md. — Treasurer.  
 Mr. Carlton Goodhand, Harrington, Delaware — Secretary.

**ZONE LEADERS OF DISTRICT YOUTH**

Forward Zone .....	Carlton Goodhand, Harrington, Del.
Southern Zone .....	Rev. Marion Walker, 209 Brooklyn St., Salisbury, Md.
Coastal Zone .....	Marion Griffin, Jr., 312 Elmwood Ave., Salisbury, Md.
Tidewater Zone .....	Rev. Bruce Lecates, Trappe, Md.

**MEMBERS OF EASTERN PILGRIM COLLEGE BOARD OF DIRECTORS**

Rev. Mark H. Bowman, 712 Market St., Denton, Md.

Rev. H. D. Dukes, Greensboro, Md.

Rev. Wm. H. Miller, Box 2, Harrington, Delaware

**DISTRICT DIRECTOR OF MISSIONARY SOCIETIES**

Rev. Mrs. Elizabeth Gilmore, 13 Front St., Extended, Seaford, Del.

Secretary—Mrs. Grace Culver

**Advisory**

Treasurer—Mr. Reese Hurley

Mr. Roland Melvin, Mrs. Mary Haskins

**DISTRICT COMMITTEES**

AUDITING ..... Rev. Liston Moyer, Mrs. Roland Joseph, Rev. Etta Clough

CAMP MEETING BOARD ..... District Council

EDITING ..... Rev. E. L. Horseman, Mrs. Grace Culver,  
Rev. Jeanne Lou Schwartz

MEMOIRS ..... Rev. Louetta Holden, Rev. Mary P. Garrett, Rev. Etta Clough,  
Rev. Mrs. Marguerite Schwartz, Rev. Etta Mitchell

MINISTERIAL FALL CONVENTION .. Rev. Atwood Berry, Rev. Paul Pritchett,  
Rev. Clifford Chew, Rev. Mrs. Lida Brasure, Rev. Bruce Lecates, and  
Rev. Mrs. Ruth Morris

SPRING CONVENTION ..... Rev. Glenn Staehli, Rev. Charles Engrem, Rev.  
Mrs. Anna Bowman, Rev. Russell Coverdale and Rev. Mrs. Elizabeth Reed

ORDINATION ..... The District Council

RECEPTION ..... Rev. Wm. Miller, Rev. P. F. Bean, Rev. Alfred Clark

RESOLUTIONS .... Rev. George Culver, Rev. Calvin Hudson, Rev. James Davis,  
Rev. Atwood Berry, Rev. George Gilmore, Rev. Earl Lowry

STATISTICIAN ..... Rev. James Davis

WAYS AND MEANS .... Rev. Paul Dieter, Rev. Wayne Musgrove, Rev. Wm.  
Miller, Rev. N. Reed Morris, Rev. Edgar Haskins

\* First named is chairman.

# CHURCH DIRECTORY

## BALTIMORE FIRST

Location ..... 3702 Clifmont Ave.  
 Pastor ..... C. W. Baker, 3507 Kenyon Ave., Baltimore 13, Md.  
 Secretary ..... Beulah Harry, 1112 Cooks Lane, Balto. 15, Md.  
 Treasurer ..... Mary Urquhart, 8048 Gough St., Baltimore 24, Md.  
 Superintendent ..... Carless Deel, 3831 Bonview Ave., Baltimore 13, Md.  
 Assistant Superintendent ..... Robert Smoot, 3718 Bonview Ave., Baltimore 13, Md.  
 Young People's President ..... Bruce Horner, 3507 Kenyon Ave., Baltimore, Md.

## BALTIMORE SECOND

Location ..... 2006 - 2008 Christian Street  
 Pastor ..... Rev. Marguerite Schwartz, 524 Random Rd., Baltimore, Md.  
 Phone ..... Milton 4-3283  
 Secretary ..... Mrs. William Sterling  
 Treasurer ..... Mrs. Miriam Young, 210 3rd Ave., Baltimore 27, Md.  
 Sunday School Supt. Mr. Stanley Belcher, 110 S. Curley St., Baltimore 24, Md.  
 Youth President ..... Stanley Belcher  
 Missionary Chairman ..... Mrs. Lucy Sullivan, 2012 E. 31st Baltimore 18, Md.

## BETHLEHEM (SMITH MEMORIAL) MD.

Location ..... Bethlehem, Md.  
 Pastor ..... Rev. Glenn A. Staehli, Rt. 1, Box 35A, Preston, Md.  
 Phone ..... Preston 673-7521  
 Secretary ..... Mrs. Ruth Martin, Denton, Md.  
 Treasurer ..... Mrs. Ruth Martin, Denton, Md.  
 Sunday School Supt. .... Mrs. Rose Ann Staehli, Rt. 1, Box 35 A, Preston, Md.  
 Youth President ..... Mrs. Rose Ann Staehli, Rt. 1, Box 35A, Preston, Md.  
 Missionary Chairman ..... Mrs. Edna Diefenderfer, Trappe, Md.

## BISHOP'S HEAD, MD.

Location ..... Bishop's Head, Md.  
 Pastor ..... Rev. W. R. Sellers  
 Phone ..... Viking 7-8167  
 Secretary ..... Wilson Pritchett, Bishop's Head, Md.  
 Treasurer ..... Elmer Mills  
 Sunday School Supt. .... Pardee Bramble, Bishop's Head, Md.  
 Youth President ..... Nancy Lee Pritchett, Bishop's Head, Md.  
 Missionary Chairman ..... Pardee Bramble, Bishop's Head, Md.

## BLOXOM, VA.

Location ..... Bloxom, Va.  
 Pastor ..... Linwood Horseman  
 Phone ..... MO 5-5243  
 Secretary ..... Mrs. Mattie Shrieves, Onancock, Va.  
 Treasurer ..... Mrs. Peggy Mathews, Greenbush, Va.  
 Sunday School Supt. .... Rufus Rew, Onancock, Va.  
 Youth President ..... Mrs. Peggy Mathews, Greenbush, Va.  
 Missionary Chairman ..... Mrs. Linwood Horseman, Bloxom, Va.

# PILGRIM HOLINESS CHURCH

## BOZMAN, MD.

Location ..... Bozman, Md.  
 Pastor ..... Rev. Thomas Shores  
 Phone ..... Tucker 6-2235  
 Secretary ..... Mrs. Mildred Richardson  
 Treasurer ..... Mrs. Violet Stielkie  
 Sunday School Supt. .... Mrs. Beulah Jump  
 Missionary Chairman ..... Mrs. Bernice Caulk

## BROOMES ISLAND, (Knapp's Chapel) MD.

Location ..... Broomes Island, Md.  
 Pastor ..... Rev. Edgar Cranfield  
 Phone ..... Prince Frederick 156-W-5  
 Secretary ..... Mrs. Effie Elliott  
 Treasurer ..... Mrs. Bessie Horsman  
 Sunday School Supt. .... Mrs. Grace Denton  
 Missionary Chairman ..... Mrs. Mary Elliott

## CAMBRIDGE, MD.

Location ..... Cambridge, Md., 303 Race St.  
 Pastor ..... Rev. Paul Dieter  
 Phone ..... ACademy 8-3318  
 Secretary ..... Weldon Pritchett  
 Treasurer ..... Harvey Thomas  
 Sunday School Supt. .... Olney Ross  
 Youth President ..... Luther Hurley  
 Missionary Chairman ..... Lucille Murphy

## CAPE CHARLES, VA.

Location ..... Cape Charles, Virginia  
 Pastor ..... Rev. R. W. Garthwaite  
 Secretary ..... Miss Lorraine Jones, Capeville, Va.  
 Treasurer ..... Mrs. Anita Parks, 649 Monroe Ave., Cape Charles  
 Sunday School Supt. .... O. L. Ewell, Sr., Cape Charles, Va.

## CEDAR GROVE, DEL.

Location ..... Near Whiteleysburg, Del.  
 Pastor ..... Mary P. Garrett  
 Phone ..... HUnter 2-2141  
 Secretary ..... John E. Rash  
 Treasurer ..... Mrs. Alta Hutson  
 Sunday School Supt. .... Miss Edna Warren  
 Youth President ..... Mrs. Alta Hutson  
 Missionary Chairman ..... Mrs. Pauline Cohee

## CENTREVILLE, MD.

Location ..... Centreville Md.  
 Pastor ..... Rev. Paul R. Pritchett  
 Phone ..... Cambridge 228-1685 - Centreville 96  
 Secretary ..... Mrs. Paul Pritchett  
 Treasurer ..... Mrs. Catherine Radcliffe  
 Sunday School Supt. .... Rev. Etta J. Mitchell, Centreville, Md.  
 Youth President ..... Margaret Ann Lohr  
 Missionary Chairman ..... Mrs. Paul Pritchett

**CRISFIELD, MD.**

Location ..... Bennett's Memorial Rd.  
 Pastor ..... Rev. W. C. Wheedleton  
 Phone ..... Crisfield 1019  
 Secretary ..... Mrs. Pauline Tyler, Crisfield Md.  
 Treasurer ..... Mrs. Alice Swift, Marion Station, Md.  
 Sunday School Supt. .... Mr. Preston Swift, Marion Station, Md.  
 Youth President ..... Mrs. Alice Swift, Marion Station, Md.  
 Missionary Chairman ..... Mrs. Annie Stant, Crisfield, Md.

**DEAL'S ISLAND**

Location ..... Wenona, Md.  
 Pastor ..... Rev. Marion L. Walker  
 Phone ..... Salisbury 742-7775  
 Secretary ..... Elda Rose Walker, 209 Brooklyn St., Salisbury, Md.  
 Treasurer ..... Mr. Carl Hoffman, Wenona, Md.  
 Sunday School Supt. .... Mr. Omar Stine, Wenona, Md.  
 Youth President ..... Doris Holland, Wenona, Md.  
 Missionary Chairman ..... Mrs. Marion L. Walker

**DELMAR, DEL.**

Location ..... 800 East St., Delmar, Md.  
 Pastor ..... W. E. Schaltenbrand, 711 East St., Delmar, Del.  
 Phone ..... TWining 6-4961  
 Secretary ..... Mrs. Gertrude Lecates, Delmar, Del., RD #3  
 Treasurer ..... Mr. Harold Robinson, RD. 3, Salisbury, Md.  
 Sunday School Supt. .... Mr. Bradley Minner  
 Youth President ..... Mrs. Beatrice Joseph, State St., Delmar, Del.  
 Missionary Chairman ..... Mrs. Bivian Elliott

**DENTON, MD.**

Location ..... 807 Market Street  
 Pastor ..... George E. Culver, 803 Market St., Denton, Md.  
 Phone ..... Denton 242  
 Secretary ..... James Coulby, Greensboro, Md. R. D.  
 Treasurer ..... Samuel Martin, R. D. 3, Denton, Md.  
 Sunday School Supt. .... Norman Rust, Harrington, Del.  
 Youth President ..... Miss Esther McCreary, R. D. Greensboro, Md.  
 Missionary Chairman ..... Mrs. Grace E. Culver

**DOVER, DEL.**

Location ..... New and Reed Street  
 Phone ..... Dover 736-6987  
 Secretary ..... Harley D. McKee, 223 N. Governors Ave., Dover, Del.  
 Treasurer ..... Leroy Legar  
 Sunday School Supt. .... Ralph Failing  
 Youth President ..... Irene Legar

**EASTON, MARYLAND**

Location ..... 620 Goldsboro Street  
 Pastor ..... Rev. James Davis, 618 Goldsboro St., Easton, Md.  
 Phone ..... 822-3038  
 Secretary ..... Mrs. Nellie Hynson, Box 128, Easton, Md.  
 Treasurer ..... Mr. Wendell Davis, P.O. Box 292, Easton, Md.  
 Sunday School Supt. .... Mr. Ray Tapper, Jr., Queen Anne, Md.  
 Youth President ..... Mrs. Marie Stevanus, Easton, Md.



# PILGRIM HOLINESS CHURCH

## EXMORE, VA.

Location ..... Exmore, Va.  
 Pastor ..... Rev. Edgar Haskins  
 Secretary ..... Janie H. Evans, Exmore, Va.  
 Treasurer ..... Mrs. Helen Campbell, Exmore, Va.  
 Sunday School Supt. .... Mrs. Mildred Sturgis, Painter, Va.

## GLEN BURNIE, MD.

Location ..... 505 Oakwood Station Rd.  
 Pastor ..... Rev. Braden Shrieves  
 Phone ..... Southfield 1-0423  
 Secretary ..... Mrs. Mabel Snider, 105 Dorchester Rd., Glen Burnie, Md.  
 Treasurer ..... Mr. Jessie Crowder  
 Sunday School Supt. .... Mr. Elijah Sterling  
 Youth President ..... Miss Nancy Sterling

## GOLDSBORO, MD. (Bethel)

Location ..... Goldsboro, Md.  
 Pastor ..... Rev. Lida J. Brasure  
 Phone ..... HU 2-5286  
 Secretary ..... Mrs. Marie Capel, Centreville, Md.  
 Treasurer ..... Rev. Lida Brasure  
 Sunday School Supt. .... Clarence Jones, Marydel, Md.  
 Missionary Chairman ..... Mrs. Pauline Bell, Henderson, Md.

## GREENSBORO, MD.

Location ..... Greensboro, Cor. Main & Church  
 Pastor ..... Rev. H. D. Dukes  
 Phone ..... HUnter 2-8262  
 Secretary ..... Mrs. Dorothy Holland, Church Hill, Md.  
 Treasurer ..... Mr. Ralph Dukes  
 Sunday School Supt. .... Mrs. Pearl Joiner, Greensboro, Md.  
 Youth President ..... Dorothy Holland  
 Missionary Chairman ..... Mabel Dukes

## GREENWOOD, DEL.

Location ..... Greenwood, Del.  
 Pastor ..... Rev. Etta M. Clough  
 Phone ..... Greenwood 349-4752 or 349-4304  
 Secretary ..... Mrs. Sallie Breeding, Greenwood, Del.  
 Treasurer ..... Mrs. Edna Joseph, Greenwood  
 Sunday School Supt. .... Mr. G. H. Sipple  
 Youth President ..... Rev. Etta M. Clough

## SANFORD (Grotons), VA.

Location ..... Sanford, Va.  
 Pastor ..... Rev. Charles Moyer  
 Secretary ..... Mrs. Vilies Godwin  
 Treasurer ..... Mrs. Annie White, Hallwood, Va.  
 Sunday School Supt. .... Mr. Royal White, Hallwood, Va.

**HARRINGTON, DEL.**

Location ..... 242 Delaware Ave.  
 Pastor ..... Wm. H. Miller  
 Phone ..... Harrington 398-3531  
 Secretary ..... Mr. Carlton Goodhand, 2 Dickerson St., Harrington  
 Treasurer ..... Mr. Harold Mervine, Jr., Greenwood, Del.  
 Sunday School Supt. .... Mr. Homer Sherwood, Jr., Harrington  
 Youth President ..... Mr. James Collins, Harrington  
 Missionary Chairman ..... Mrs. Maude Dickerson, Clark Street, Harrington

**HOOPER'S ISLAND, (Union) MD.**

Location ..... Fishing Creek, Md.  
 Pastor ..... Rev. Clifford R. Chew  
 Phone ..... EXbrook 7-3523  
 Secretary ..... Viola Parks  
 Treasurer ..... Dewey Tolley  
 Sunday School Supt. .... Dewey Tolley  
 Youth President ..... Mrs. Virginia Chew  
 Missionary Chairman ..... Morgan Johnson

**HURLOCK, MD.**

Location ..... Hurlock, Md.  
 Pastor ..... Rev. N. W. Reed  
 Phone ..... WH 3-3295  
 Secretary ..... Mrs. Cora Dean, Hurlock, Md.  
 Treasurer ..... Miss Hilda Brooks, Hurlock, Md.  
 Sunday School Supt. .... Mr. Martin Hope, Hurlock, Md.  
 Youth President ..... Mrs. Elizabeth Reed, Box 10, Hurlock, Md.  
 Missionary Chairman ..... Mrs. Frances Ingles, Rhodesdale, Md.

**LAUREL, DEL.**

Location ..... 538 E 4th St., Laurel, Delaware  
 Pastor ..... Rev. Reed Morris  
 Phone ..... Laurel 875-5380  
 Secretary ..... Mary Frances West, 532 Cooper St., Laurel, Del.  
 Treasurer ..... J. O'neal Pritchett, 205 Oakley St., Cambridge, Md.  
 Sunday School Supt. .... Charles Dukes, Laurel, Del.  
 Youth President ..... J. O'neal Pritchett, 205 Oakley St., Cambridge, Md.  
 Missionary Chairman ..... Eva Culver, Randall St., Laurel, Del.

**MILFORD, DEL.**

Location ..... Milford, Del.  
 Pastor ..... Rev. J. G. Rimmer, 103 Charles St., Milford, Del.  
 Phone ..... 422-4488  
 Secretary ..... Lewis Donaphan, Frederica, Del.  
 Treasurer ..... Mrs. Mary Rimmer, 103 Charles St., Milford, Del.  
 Sunday School Supt. .... Mr. Hubert Passwaters, Greenwood, Del.  
 Youth President ..... Mr. John Harris, Greenwood, Del. R.D.  
 Missionary Chairman ..... Mrs. Mabel Passwaters, Greenwood, Del.

## PILGRIM HOLINESS CHURCH

## MILLSBORO, DELAWARE

Location ..... Wilson Highway, Millsboro, Del.  
 Pastor ..... Rev. Russell Killmon  
 Phone ..... Millsboro 934-7225  
 Secretary ..... Mrs. Eva Daisey, Frankford, Del.  
 Treasurer ..... Mr. Harry Esham, Millsboro, Del.  
 Sunday School Supt. .... Mr. Carlton Wilkins, Laurel, Del.  
 Youth President ..... Miss Judy Truitt

## MILTON, DEL.

Location ..... 415 Union Street, Milton, Del.  
 Pastor ..... Rev. Wayne Musgrove  
 Phone ..... Milton 302-684-4327  
 Secretary ..... Mrs. Ada Wells, Lewes, Del.  
 Treasurer ..... Mr. Paul Vincent, Milton, Del.  
 Sunday School Supt. .... Mr. Clifford Moore  
 Youth President ..... Miss Bertha Carey, Milton, Del.  
 Missionary Chairman ..... Mrs. Roberta Walls, Milton, Del.

## NEW LIBERTY, DEL.

Location ..... Federalsburg, Md.  
 Pastor ..... Liston E. Moyer  
 Phone ..... Federalsburg, PLeasant 4-8403  
 Secretary ..... Mrs. Daisy Donovan, Federalsburg, Md.  
 Treasurer ..... Mrs. Pearl O'Neal, Bridgeville, Del., R. D. 1  
 Sunday School Supt. .... Thomas Proctor  
 Youth President ..... Mrs. Liston Moyer  
 Missionary Chairman ..... Mrs. Thomas Proctor

## QUINBY, VA.

Location ..... Quinby, Va.  
 Pastor ..... Rev. Louetta Holden  
 Phone ..... 442-4374, Belle Haven, Va.  
 Secretary ..... Eldred Bundick, Quinby, Va.  
 Treasurer ..... Eldred Bundick  
 Sunday School Supt. .... Walter Boole, Quinby, Va.

## RIDGELY, MD.

Location ..... 2nd and Park Ave., Ridgely, Md.  
 Pastor ..... Rev. Jeanne L. Schwartz  
 Phone ..... ME 4-2285  
 Secretary ..... Alice Unsworth, Cordova, Md.  
 Treasurer ..... Myrtle Engrem, Cordova, Md.  
 Sunday School Supt. .... George F. Pepper, Ridgely, Md.  
 Youth President ..... Ruth Quillen, Ridgely, Md.  
 Missionary Chairman ..... Dorothy F. Pepper, Ridgely, Md.

## ROXANA, DEL.

Location ..... Roxana, Del.  
 Pastor ..... Rev. Atwood Berry, R. D. Frankford, Del.  
 Phone ..... Selbyville 436-8841  
 Secretary ..... John Tyre, Selbyville, Del.  
 Treasurer ..... Mrs. Eva Lewis, RD 3, Selbyville, Del.  
 Sunday School Supt. .... William Kelly, R. D. 2, Frankford, Del.

PILGRIM HOLINESS CHURCH

13

RUMBLEY, MARYLAND

Location ..... Rumbley, Md.  
Pastor ..... Rev. C. T. Ruark  
Phone ..... Marion 3891  
Secretary ..... Mr. Earl Walston, Lower Fairmount, Md.  
Treasurer ..... Mrs. C. T. Ruark  
Sunday School Supt. .... Mrs. Irene Ashley, Westover, Md.

SALISBURY, MD.

Location ..... 312 Elmwood St., Salisbury, Md.  
Pastor ..... Rev. J. Marion Griffin  
Phone ..... Pioneer 9-6497  
Secretary ..... Mrs. Richard Taylor, 506 Hammond St., Salisbury  
Treasurer ..... Mr. Lincoln Young, 305 Washington St., Salisbury  
Sunday School Supt. .... Mr. Melvin Phippin, 307 Washington St., Salisbury  
Youth President ..... Mrs. Marion Ratcliff, 107 E. Locust St.  
Missionary Chairman ..... Mrs. Milford Sullivan, 265 Tyler Ave.

SAXIS, VA.

Location ..... Saxis, Va.  
Pastor ..... M. L. Walker, 209 Brooklyn St., Salisbury, Md.  
Phone ..... Salisbury 742-7775  
Secretary ..... Kathleen Linton, Saxis, Va.  
Treasurer ..... Emily Evans, Saxis, Va.  
Sunday School Supt. .... Glenn Evans, Saxis, Va.

SEAFORD, DEL.

Location ..... 13 N. Front St. Ext. Seaford, Del.  
Pastor ..... G. R. Gilmore, 13 N. Front St., Seaford, Del.  
Phone ..... Seaford 629-9692  
Secretary ..... Mrs. Libby Sellers, Seaford, Del.  
Treasurer ..... Mrs. Phyllis Colebourne  
Sunday School Supt. .... Mrs. Virginia Selpath

TILGHMAN, MD.

Location ..... Tilghman, Md.  
Pastor ..... Rev. Thomas Shores  
Phone ..... TUcker 6-2235  
Secretary ..... Erma Tyler  
Treasurer ..... Arthur Jamart, Tilghman, Md.  
Sunday School Supt. .... William Lednum, Tilghman, Md.  
Youth President ..... Arthur Jamart, Tilghman, Md.  
Missionary Chairman ..... Erma Tyler, Tilghman, Md.

TRAPPE, MD.

Location ..... Maple Ave. and Rt. 50, Trappe, Md.  
Pastor ..... Rev. Bruce Lecates  
Phone ..... Trappe 476-3502  
Secretary ..... Mr. R. Lee Griffin, 304 S. Aurora St., Easton, Md.  
Treasurer ..... Mr. R. M. Sullivan, Trappe, Md.  
Sunday School Supt. .... Mr. John Herrold, Trappe, Md.  
Youth President ..... Mrs. Janice Lecates  
Missionary Chairman ..... Mrs. John Herrold, Trappe, Md.

# MINISTERIAL DIRECTORY

## ORDAINED MINISTERS

NAME	ADDRESS	PHONE
Abbott, J. D.	230 E. Ohio St. Indianapolis 4, Indiana	MElrose 9-6413
Adams, Lindy	R. D. 4, Bethlehem, Pa.	Hellertown 838-0033
Baker, Charles	3507 Kenyon Ave. Baltimore 13, Md.	IVanhoe 8-6517
Bean, P. F.	Denton, Md.	Denton 457
Berry, Atwood	R. D. Frankford, Del.	Selbyville 436-8841
Blann, Magdalene	Trappe, Md.	
*Bradley, Calvin	N. Rhodesia, Africa	
*Bradley, Aldene	N. Rhodesia, Africa	
Brasure, Lida J.	Goldsboro, Md.	HUnter 2-5286
Brown, Wilson H.	230 E. Ohio St., Indianapolis 4, Indiana	
Bowman, Mark H.	712 Market St., Denton, Md.	Denton 554
Bowman, Anna	712 Market St., Denton, Md.	Denton 554
Bubb, Wilbur, Lt.	Air Force Chaplain 80 Hay St., Westover A.F.B., Mass.	
*Chamberlain, Ray Jr.	Pemba P. O. Box 17 N. Rhodesia, Africa	
Chew, Clifford	Fishing Creek, Md.	EXbrook 7-3523
Clark, Alfred	Oxford, Md.	Oxford CA 6-5231
Clark, Allen B.	Felton, Delaware	
Clough, E. R.	Box 85, Laurel, Delaware	NAtional 9-2971
Clough, Etta	Greenwood, Del.	Fieldstone 9-4762
Coverdale, Russell	R.D. 1, Salisbury, Md.	Pioneer 9-4835
Cranfield, R. W.	Broomes Island, Md.	
Culver, George E.	803 Market St., Denton, Md.	Denton 242
Darsch, Robert	Pilgrim Southern College, Kernersville, N.C.	
Davis, James	E. Goldsboro St., Easton, Md.	822-3038
Dieter, Paul D.	603 Race St., Cambridge, Md.	ACademy 8-3318
Dukes, H. D.	Greensboro, Md.	HUnter 2-8262
Dukes, Mabel	Greensboro, Md.	HUnter 2-8262
Engrem, Charles	R. D. 3, Millsboro, Del.	Gumboro, Del. 238-5401

# PILGRIM HOLINESS CHURCH

15

Garrett, Mary P.	Box 86, Goldsboro, Md.	HUnter 2-2141
Griffin, Marion	312 Elmwood Ave., Salisbury, Md.	Pioneer 9-6497
Gilmore, George	Seaford, Delaware	NATional 9-9692
Gilmore, Elizabeth	Seaford, Delaware	NATional 9-9692
Haskins, Edgar J.	Exmore, Va.	
Holden, Louetta	Quinby, Va.	Bel Haven Gilbert 2-4374
Horseman, E. Linwood	Bloxom, Va.	MORris 5-5243
Hudson, Calvin	Mardela, Md.	Pioneer 2-3383
Hynson, Leon O.	R.D. 2, Box 926, Sicklerville, N. J.	
Lowry, Earl W.	Fishing Creek, Md.	Golden Hill 2735
Lowry, Mrs. Ruth	Fishing Creek, Md.	Golden Hill 2735
Melvin, George	372 Glebe Rd., Easton, Md.	822-4091
Miller, Wm. H.	Box 2, Harrington, Delaware	EXeter 398-3531
Mitchell, Etta	Centreville, Md.	
Morris, Reed	E. Fourth St., Laurel, Del.	TRojan 5-5380
Morris, Ruth	E. Fourth St., Laurel, Del.	TRojan 5-5380
Musgrove, Wayne	411 Union St., Milton, Del.	684-4327
News, Henrietta	Mt. Carmel High School, Lawson, Ky.	
*Phillips, Elizabeth	Denton, Md. % Rev. Alfred Clark	Denton 531
*Phillips, Dean	Denton, Md. % Rev. Alfred Clark	Denton 531
Quillen, William E.	Ridgely, Md.	
Reed, Newell	Hurlock, Md.	WHitney 3-3295
Reed, Elizabeth	Hurlock, Md.	WHitney 3-3295
Rimmer, J. G.	103 Charles St., Milford, Delaware	GARden 2-4488
Rimmer, Ruth	103 Charles St., Milford, Delaware	GARden 2-4488
Ruark, Charles T.	Kingston, Md.	MARion 3891
Schaltenbrand, Walter	711 East St., Delmar, Delaware	TWining 6-4961
Schaltenbrand, Ruth	711 East St., Delmar, Delaware	TWining 6-4961
Schelhouse, C. W.	705 S. E. Front St., Milford, Delaware	GARden 2-4164
Schwartz, Jeanne L.	Ridgely, Md.	ME 4-2285
Schwartz, Marguerite	524 Random Road, Baltimore 29, Md.	MILton 4-3283
Shrieves, Braden	528 Monroe Circle, Glen Burnie, Md.	SOuthfield 1-0423
Senter, Graham F.	723 N. Hammond St., Salisbury, Md.	
Sellers, W. R.	Bishop's Head, Md.	VIking 7-8167
Staehli, Glenn	Box 35A, Preston, Md.	ORiole 3-7521

Sullivan, J. M.	265 Tyler St., Salisbury, Md.	PIioneer 2-5849
Tribbitt, Carville	Goldsboro, Md.	HUnter 2-3128
Walls, F. C.	523 E. 4th St., Laurel, Delaware	TROjan 5-5139
Walker, Marion L.	209 Brooklyn St., Salisbury, Md.	742-7775
Walker, Mrs. Marion L.	209 Brooklyn St., Salisbury, Md.	742-7775
Wheedleton, W. C.	Crisfield, Md.	Crisfield 1019
Wootten, Joseph	1641 Ward St., Linwood, Pa.	CHester 5-2287
Vickers, Lola	103 Vue de L'eau St., Cambridge, Md.	ACademy 8-0972

\* Denotes Foreign Missionary Service.

### INACTIVE ORDAINED MINISTERS

Johnson, Mrs. Kathryn	51 Brohawan Ave., Cambridge, Md.	
McKee, Harley	223 N. Governor's Ave., Dover, Del.	736-1872
Ewell, Nellie	428 Plum St., Cape Charles, Va.	

### LICENSED MINISTERS — First Ordination

#### THIRD YEAR

Helsby, Mrs. G. L.	Trappe, Md.	GREENfield 6-3146
Shores, Thomas	Tilghman, Md.	TUCKer 6-2235
Wilson, George	Shad Point Rd., Salisbury, Md.	

#### SECOND YEAR

Gary, Ernest	Dover, Del. R.D. #8	REDfield 4-3437
Garthwaite, R. W.	Box 239, Cape Charles, Va.	
Kelly, Wm.	Frankford, Del. R.D. #2	
Killmon, Russell	Millsboro, Del.	934-7225
Lecates, Bruce	Trappe, Md.	476-3502
Moyer, Liston	Federsburg, Md.	PLEasant 4-8403
Pritchett, Paul	Centreville, Md.	Centreville 19R
Schaltenbrand, Walter, Jr.	Royersford, Pa.	

#### FIRST YEAR

Bonniewell, Robert	God's Bible School, Cincinnati, Ohio	
Bramble, Pardee	Bishop's Head, Maryland	
Ellers, Roger	God's Bible School, Cincinnati, Ohio	
Jones, James Thomas	Dover, Del., R.D.	
Miller, Bill	Bloxom, Va.	
Pease, Jack	Eastern Pilgrim College, Allentown, Pa.	
Watts, Wellington	Eastern Pilgrim College, Allentown, Pa.	

**ORDAINED DEACONESES**

Baker, Mrs. Charles	3507 Kenyon Ave., Baltimore, 13, Md.	Ivanhoe 8-6517
Booze, Mrs. Meryl	Race St., Cambridge, Md.	AC 8-5349
Clark, Mrs. Alfred	Oxford, Md.	CA 6-5231
Culver, Grace E.	803 Market St., Denton, Md.	Denton 242
Esham, Mrs. Lucy	Millsboro, Del.	
Ewell, Mrs. Winifred	Cape Charles, Va.	Cape Charles 263-J
Quillen, Mrs. Wm. E.	Ridgely, Md.	
Meekins, Mrs. Alice	Cambridge, Md., 216 W. End Avenue	
Murphy, Mrs. Lucille	Toddsville, Md.	
Lohr, Mrs. Margaret	Centreville, Md.	Centreville 668

**DEACONESS — SECOND YEAR**

Osborne, Mrs. Theresa 3133 Ravenwood Ave., Baltimore, Md.

**DEACONESS — FIRST YEAR**

Emerson, Mrs. Grace Franklin Sq. Hospital, 110 N. Calhoun,  
Baltimore, Md.

Hickle, Mrs. Blanche 222 Oldham Rd., Baltimore, Md.

**GENERAL EVANGELISTS**

Rev. J. M. Sullivan 265 Tyler Ave., Salisbury, Md. Pioneer 2-5849

Rev. W. C. Wheedleton Crisfield, Md. Crisfield 1019



## LAY DELEGATES TO THE 1962 DISTRICT CONFERENCE

CHURCH	DELEGATE
BALTIMORE I .....	Thelma Trouty
BALTIMORE II .....	Lucy Sullivan
BETHLEHEM .....	Ruth Martin
BISHOP'S HEAD .....	Catherine Williams
BLOXOM .....	Rufus Rew
BOZMAN .....	(No delegate)
BROOMES ISLAND .....	
CAMBRIDGE .....	Olney Ross & George Lindner
CAPE CHARLES .....	O. L. Ewell
CEDAR GROVE .....	Dorothy Rash
CENTREVILLE .....	Margaret Ann Lohr
CRISFIELD .....	Eddie Brittingham
DEAL'S ISLAND .....	Carl Hoffman
DELMAR .....	Beatrice Joseph
DENTON .....	Ruth Redden
DOVER .....	John Pizzadili
EASTON .....	Nellie Hynson
EXMORE .....	Janie Evans
GLEN BURNIE .....	Helen Meeker
GOLDSBORO .....	Clarence Jones
GREENSBORO .....	Evelyn Dukes
GREENWOOD .....	G. H. Sipple
GROTON .....	
GUMBORO .....	Oliver Lecates
HARRINGTON .....	Roland Melvin, Jr. & Homer Sherwood
HOOPER'S ISLAND .....	Morgan Johnson
HURLOCK .....	Emma Arnett
LAUREL .....	Alice Downes
MARDELA .....	Charles Budd
MILFORD .....	Dorothy Cooper
MILLSBORO .....	Susie Hudson
MILTON .....	Paul Vincent
NEW LIBERTY .....	Thomas Proctor
OXFORD .....	Graham Price
PEARSON'S CORNER .....	
QUINBY .....	Eldred Bundick
RIDGELY .....	Blanche Denice
ROXANA .....	John Tyre
RUMBLEY .....	Mrs. Clarence Wheedleton
SALISBURY .....	Kathryn Owens & Ruth Macinturff
SEAFORD .....	Phyllis Coulborne
TILGHMAN .....	Mary Jamart
TRAPPE .....	R. Lee Griffin

# Conference Proceedings

## FIRST SITTING, JULY 26, 1962 — 1:30 P. M.

The fifty-eighth annual conference of the Eastern District of the Pilgrim Holiness Church convened on the Camp grounds at Denton, Maryland with Rev. Mark H. Bowman presiding. Rev. Leon Hynson led the conference in singing "I Love To Tell The Story" and "Leaning On The Everlasting Arms". Rev. Edgar J. Haskins assisted at the organ.

The conference was then asked to stand and repeat the First Psalm as a Scripture lesson, after which Rev. P. F. Bean led in prayer.

Rev. Bowman introduced Rev. P. W. Thomas, our Area General Superintendent, as our presiding officer over the conference. Brother Thomas called the conference to order and spoke from a passage of Scripture in I Cor. 10:17, "For we being many are one bread and one body." Brother Thomas spoke briefly of the truth that we are indeed many in our backgrounds, training, personality, and etc., but are one bread in Christ; and this bread, the Church, is for the needs of a hungry world. He closed his remarks by giving a brief outline of Christ feeding the multitude.

- 1—Christ took the bread.
- 2—Christ blessed the bread.
- 3—Christ broke the bread.
- 4—Christ gave the bread.

Brother Thomas then closed his remarks with prayer.

The Secretary proceeded to call the roll. Fifty-nine Ministerial delegates and 40 lay delegates answered the call.

The Rev. J. D. Abbott, General Secretary and Treasurer was welcomed to the platform and gave a few words of greeting.

The Rev. Mark H. Bowman, District Superintendent gave his report. There was a motion passed that we give him a rising vote of thanks.

A motion passed that we officially receive the two new churches which have been organized this past church year into the conference. These churches were Seaford and Deal's Island. Each of these churches had a delegate present.

The Assistant Superintendent, the Rev. W. Earl Watts, gave a verbal report and a motion passed to accept this splendid report.

The Auditing Committee's report was held back until later.

The District Treasurer, Rev. Paul D. Dieter, gave his report for the District and General monies. A motion passed that we accept this report with gratitude. He then read the report of the Camp meeting finances. It was moved and seconded to accept this report. There were some questions concerning camp salaries. A motion was then passed that this report be tabled until we could get a breakdown on those items in question.

The District Statistician, the Rev. George Melvin read his report and a motion passed to accept this report.

The District Superintendent asked the Conference to give Mr. Richard Robbins, from Avon-Dixon Insurance Agency eight minutes to enlighten any who may have questions concerning Church Insurance as it relates to our insurance. Mr. Robbins very efficiently answered several questions from the floor.

A motion passed to bring back before the conference the report of the Camp Meeting finances. The District Treasurer gave the breakdown figures on

camp salaries, and then the total Treasurer's report was accepted.

Our District Treasurer explained the auxiliary reports connected with his regular report.

There was a motion passed that we receive these auxiliary reports and make them a part of our records.

The First sitting of the conference came to a close by expiration of time and Rev. Marion L. Walker dismissed with prayer.

### SECOND SITTING — JULY 26, 1962 — 6:30 P. M.

The second sitting of the conference was opened with Brother G. H. Sipple leading the congregation in singing "At The Cross" and "He Keeps Me Singing". Sister Etta Clough played the piano.

The conference was led in prayer by Rev. Marion Griffin after which the conference joined in singing "In The Cross".

Our General Superintendent, Brother Thomas spoke briefly on the thought of welcoming the Lord to all our services. (business or otherwise). The sweet presence of the Master was felt as Brother Thomas spoke to us.

The secretary read the minutes of the first sitting and after correction, the minutes were approved.

The names of any delegates who were not present in the first sitting but who were present at this sitting were added to the roll.

Lt. Wilbur Bubb was introduced to the conference and spoke concerning his work as Chaplain after which the conference was urged by Brother Thomas to pray earnestly for Lt. Bubb.

The Rev. J. D. Abbott, General Secretary and Treasurer, was then introduced to the conference. He brought greetings, and a personal testimony, then spoke concerning the Diversified Ministries of the Church, which he listed as three:

- 1—Soul-Saving Ministry.
- 2—Training Ministry.
- 3—Edifying Ministry.

He then proceeded by asking the question, What kind of a conscience must we have? He answered this by his statements on Denominational conscience which were summed up by emphasizing our financial responsibility to the whole church program. He further stated that we are a part of the whole church. He gave some financial statistics showing where our District stood in relation to other districts financially. While he showed us that there is room for improvement, he gave us words of commendation for what was being done.

Brother Thomas explained about the Ordination Service that since it had been impossible to notify the ordinands that the ordination service be held at a later date. The date set was Sept. 25, 1962 at Roxana, Del., at 7:30 p. m.

The Educational and Examining Boards report was held until the next sitting pending approval of District Council.

The following reports were given:

Rev. Newell Reed, Promotional Secretary of District Sunday Schools. A motion passed that we accept this report.

Mrs. Elizabeth Gilmore, Directress of District Missionary Work gave her personal report and also the financial report of District Missionary Rallies. A

motion passed to accept her splendid report.

A motion passed that we set aside, standing rule #44 for this year and that the Ordination Service be set for the evening of our Fall Ministerial Convention, Also that the Examining and Educational Boards report be given in the Morning sitting.

The Resolution Committee reported with Rev. Robert Darsch as Chairman.

Resolution #1 It was moved and seconded that we adopt this resolution.

Resolution #2 It was moved and seconded that we adopt this resolution which amends standing rule #51 to read "The 3rd Friday in June instead of the 1st Friday. This motion passed.

The report of the Auditing Committee was given by Rev. Liston Moyer, chairman. This report was accepted.

The report of the Ways & Means Committee was given by the Rev. Wm. H. Miller as chairman.

Resolution #1 Moved and seconded to adopt.

Moved to amend this resolution to read "All members of the Conference pay a registration fee of \$2.50 and that lay delegates' registration fee be paid by church they represent.

Amendment was lost.

The original motion was before the conference. This was amended to read "all members of the Conference to be assessed \$2.50." It was moved and seconded to table this resolution.

Resolution #2 Moved and seconded to adopt. Carried.

Resolution #3 Moved and seconded to adopt. Then a motion was made and seconded to refer. This resolution was referred. Voted by standing. 55 voted to refer. 25 voted not to refer.

Conference joined in by singing "In The Sweet Bye and Bye."

Committee on Memoirs reported by Sister Louetta Holden as Chairman. A motion carried to accept this report. The conference stood for a period of meditation and silent prayer after which the Rev. H. D. Dukes led in prayer. The conference joined in singing the chorus, "Shall We Gather At The River".

A motion passed that breakfast be served at 7:00 A. M.

A motion passed to adjourn.

The Rev. P. F. Bean closed the second sitting of the conference with prayer.

### THIRD SITTING — 8:30 A. M. — JULY 27, 1962

The third sitting of the conference was opened with The Rev. Marion Walker leading the conference in singing "I Will Praise Him". After Prayer the Rev. P. W. Thomas spoke from Genesis 9:13-16. He called our attention to the Bow of Promise saying that there were certain things that were necessary in order to see the rainbow. He stated that just as it takes the clouds and the rain to form a visible rainbow so it takes the dark and hard places in the Christian life to see the rainbow. He spoke of Divine providence and said that nothing can come to the Christian's life except the love of God allows it to come. God said, "When I bring a cloud." Another necessity for one to behold the rainbow is light, so stated Brother Thomas. He reminded us that the colors in the rainbow were also significant. Yellow-gold suggests Divinity, or a tried faith; Red

suggests redemption and blue suggests truth. Purple is a combination of colors and suggests royalty; while green also being a combination of colors would suggest life and eternity. Beautiful spiritual lessons were drawn from these scriptures. He also reminded us that we must have a vantage point or be on the right side to behold the rainbow. He pictured Saint Paul as viewing his clouds with eternity in view, thus enabling him to see the rainbow as well as Moses and the Patriarchs. In closing he said that rainbows have a following quality and suggested that God's goodness and mercy follow us, and are always waiting for us. He then prayed and led the conference in singing, "The Solid Rock".

The minutes of the previous sitting were read and approved.

The Reception Committee introduced the Rev. M. E. Dieter, President of Eastern Pilgrim College and a motion passed to give Bro. Dieter an honorary seat within the conference bar.

Rev. Bruce Lecates, pastor of Trappe P.H. Church was introduced to the conference and was asked to give his testimony, which he did.

The report of the Examining and Educational Boards were read as approved by the council. The conference approved this report.

The Resolution Committee reported with Rev. Robert Darsch as Secretary. Resolution #1 which had been referred back to the committee in the previous sitting was brought back redrafted and carried.

Ways and Means Committee reported with Rev. Wm. H. Miller acting as Secretary. Resolution #3 which had been referred back to the committee in the previous sitting was brought back redrafted and carried.

The District Supt. proceeded to name tellers in preparation for the election of officers. They were: Head Teller, Rev. Earl Lowry and the others were W. Schaltenbrand, Leon Hynson, Reed Morris, Marion Walker and Olney Ross.

A motion to recess for 10 minutes carried.

After recess the conference joined in singing, "We're Marching to Zion", after which we proceeded with the election of officers.

The results of the election are as follows:

Assistant District Supt. — Rev. William H. Miller.

District Secretary — Rev. Linwood Horseman.

District Treasurer — Rev. Paul D. Dieter.

There was a motion passed that 3 names be placed on the ballot for Advisory members of the District Council. This was done and while the tellers were counting the ballot Brother John Pizzadilli gave a good spiritual testimony.

Rev. and Mrs. P. W. Thomas were then asked to sing. They consented and sang very beautifully, "Oh My Soul Bless Thou Jehovah", after which Sr. Thomas testified.

A motion passed that Sr. Thomas be seated within the conference bar.

Mrs. J. D. Abbott was recognized and asked for a testimony. After she testified she too was granted a seat within the conference bar.

The election for the Advisory members on the first ballot were Rev. H. D. Dukes and Rev. Marion Griffin.

It was moved that we then take the three highest names on which to vote. Rev. J. Godwin Rimmer was elected.

Rev. Reed Morris was elected on the Examining Board.

A five minute recess was called for in order to give the District Council a moment to nominate names for the vacancy on Educational Board and also Examining Board.

Brother Thomas made a statement to the conference that inasmuch as the conference elected Rev. Rimmer by a strong vote that he be asked to serve on the council, in preference to the Board of Examiners.

Rev. Marion Walker was elected to the Educational Board.

Rev. George Culver was elected to the Board of Examiners for 2 years to fill the vacancy caused by Brother Rimmer's election to the council.

Rev. Mrs. Elizabeth Gilmore was elected to the office of District Missionary President.

A motion passed to adjourn.

Prayer by Brother Pizzadilli.

#### FOURTH SITTING — 1:30 P. M. — JULY 27, 1962

The fourth sitting of the conference opened by singing "What A Friend We Have In Jesus" with Rev. Edgar J. Haskins.

Sister Etta Clough led in prayer.

Rev. P. W. Thomas spoke concerning the Pension Plan and gave out some pamphlets.

Rev. Thomas presented the Rev. Melvin E. Dieter who spoke to the conference concerning Eastern Pilgrim College.

Rev. J. D. Abbott was then called upon to lead out in a special prayer for E.P.C.

Resolution #3 was passed.

The Ways and Means Committee reported, Rev. Wm. H. Miller Secretary. Resolution #4 carried.

Invitations for the Fall Ministerial Convention were received from Roxana and Bethlehem Churches. The conference voted to go to Roxana for the Fall Convention.

Invitations for the Spring Ministerial Convention were received from Bethlehem and Bishop's Head Churches and the Conference voted to go to Bethlehem for the Spring Convention.

The Rev. Griffin from the American Bible Society and Maryland Bible Society was introduced to the Conference and was given opportunity to speak concerning the work that the Society does in distributing the Scriptures.

A motion passed that the District Council be authorized to correct the minutes of the last sitting if necessary and approve them.

Bro. Pizzadilli was granted opportunity to speak a few words to the conference. He spoke of his keen interest in E. P. C. and also gave his personal testimony.

A motion passed to adjourn the conference and all stood and sang The Doxology after which Rev. Thomas prayed.

**DISTRICT SUPERINTENDENT'S REPORT**

General Superintendent, The Rev. Paul W. Thomas, Ministerial and Lay Delegates.

Greetings! Another year has gone by, and we are privileged to convene with our Ministerial ranks unbroken, it calls forth from us our deepest sense of gratitude to our Heavenly Father, who with His eye has guided us, and His hand has protected us, and His Holy Spirit has quickened us.

My heart throbs in unison with the Psalmist's when he said: "O come let us sing unto the Lord, let us make a joyful noise to the rock of our salvation. Let us come before His presence with thanksgiving, for the Lord is a great God and we are the people of his pasture and the sheep of His hand." Psalm 95. Surely goodness and mercy have been our companions during the year past.

We meet again under God's special mercies to do business for the kingdom's interests. The year past was like others with its many and varied problems. God has helped us and to him be the glory for every accomplishment; and like the courageous spies of the past I feel like saying, "If the Lord delight in us, then he will bring us into this land, and give it us; a land which floweth with milk and honey" . . . Our giant problems are "bread for us". May God help us to feed on them and by thus masticating, digesting and assimilating them we will become strong in the Lord and in the power of His might.

I appreciate the splendid council members with whom I have been privileged to labor and also express my gratitude to all of you, my ministerial co-labourers, and to you our faithful lay leaders; may the Lord help us to continue to labor hand-in-hand and heart-to-heart as we enter into our labors during the year before us. May I assure you that as never before we need each other, and only as we unitedly catch the vision and work together will the work be done as it ought.

As I have travelled among our forty-four churches and have conducted our annual meetings I sense a very excellent spirit prevailing. Our greatest need as I see it is, for that kind of revival in which souls will be genuinely saved and sanctified wholly, and new members added to our churches; which in turn will strengthen our churches and enable us to adequately remunerate our ministers, God's servants; and also help us to meet the District and General needs financially. Let us pray, work, and give as never before to see souls brought to Christ, and into our fellowship. We need them as Pilgrims and they need the Saviour and our help as a Church.

We are happy to present two new Home Missionary Churches, which are, The Seaford Church with The Gilmores as pastors, and the Deal's Island Church with The Walkers as pastors. Each church was organized with fourteen members. The faithful pastors, their wives and families are to be commended for their labor of love in making this possible. We also appreciate the support we received from our Home Missionary minded churches. The Sunday School average at Seaford for the past year has been 49, and Deal Island has had an average of 29.

Each new church is represented by lay delegates in our conference today. Mr. Carl Huffman is here from Deal's Island, and Mrs. Phyllis Coulbourne is the lay delegate from our Seaford Church.

Our Sunday School Department has been promoted by The Rev Newell Reed under whose leadership we made a slight numerical gain of 23 for the year. Brother Reed will be giving a detailed report. We deeply appreciate his faithfulness of the past year but at his request we have released him and for the new year and have appointed Rev. George Melvin. The past year our

monthly average attendance was 3304. May I suggest an average attendance goal of 3500. We almost did this during the month of May when we ran 3497.

Our recently organized church at Glen Burnie should really challenge each of our churches with renewed vigor and spiritual life, and also cause us to give as never before to District Home Missions. It pays!

At this point may I speak of our beloved "Eastern District": Of the 1035 churches of The Pilgrim Holiness Church in the U. S. A. and Canada we have 44 which by way of comparison we rank 8th in size among the 32 Districts as to District membership we rank 9th with 1317 members; when it comes to average Church membership we come in as 10th with an average membership of 31. Our Sunday Schools come in 5th with an average attendance of 76.5. In finances we rank 10th as to the total amount of \$198,243.00 "paid into our churches" and in our "percentage of General giving to total received" we are, 14th. with a 6.4 percent; but in our "percentage to District giving to total" we are 31st, giving only 3.0. This accounts for the deficits showing up on your yearly financial report. We as an "Eastern District" are one of the oldest in our denomination, this being our 58th Annual Conference. We also have one of the Oldest Camp Meetings in our Church having been organized in 1898, and are about to enter our 64th Annual Camp Meeting. We also have one of the finest District Youth Programs in our church. We rank consistently among the first six in our U. S. Fund. I have said all this to challenge your support and loyalties to our District. In all the foregoing items we average 10th. Can we not step up our District Giving to at least 10th instead of 31st, which would put us in the black and help us to do a better job and enable us to do more by way of strengthening our weaker churches and to venture out into another Home Missionary project. It is proper that our local churches should support their own pastor and take care of the local obligations as a first consideration, and secondly that their District obligation should be considered and met to the best of their ability, and lastly that our General Interests should be met. Let us be fair in considering all our obligations. Last year we kept 90.5 percent for our local need, we gave 3.1 percent to our District Interests, and gave 6.4 to General Interests. This does call for an adjustment and better distribution. No one will pay our District obligations but we, the members and churches of the Eastern District. The Word of the Lord has not changed "If any provide not for his own and especially for those of his own house, he hath denied the faith, and is worse than an infidel." and the old saying that "Charity begins at home" is also proper for us to practice.

During the past year we have made some very excellent improvements. Our new churches at Glen Burnie, Greenwood are beautiful and yet were built for very little. Rev. Shrieves at Glen Burnie and Rev. Etta Clough and their congregations are both to be congratulated. They have done much with very little. Rev. Brasure and the Pilgrims at Goldsboro likewise have done a very commendable job in enlarging their church and beautifying it on the inside and outside. These churches are all discharging their obligations very satisfactorily.

The Bethlehem and Quinby congregations both built very nice and comfortable parsonages and have kept within their financial strength. Rev. Glen Staehli and Rev. L. Holden are to be commended for their hard work and faithfulness.

Our Harrington Church is just completing a four bedroom, brick veneer, ranch type home and garage which is valued at approximately \$25,000.00. Rev. and Mrs. Wm. Miller have, with their members, laboured very faithfully in bringing this to pass. They have sold the old parsonage and hope to be moved into their new home by at least August 20th.



### HONORABLE MENTION

The Rev. Wilbur W. Bubb is still serving our country as Chaplain in the Air Force, his present address is: 8C Hay Street, Westover AFB, Mass. Chaplain Bubb was the first minister of our denomination to serve in this position.

### PERSONAL REPORT

I have preached 100 times, visited each church two or more times, performed 9 baptisms, visited revivals and camps 24 times, attended 10 Eastern Pilgrim College executive Committee Meetings, 2 E. P. C. Board Meetings, 1 Owosso College Board Meeting, presided over 13 Council Meetings, attended the National Sunday School Convention, also the E. P. C. Lecture Series, attended 10 Zone Meetings in the District, I sat in with the Educational and Examining Board meetings, I presided over 7 Home Missionary Board Meetings and organized two Home Missionary Churches at Deal's Island and Seaford, Dedicated the new churches at Glen Burnie, Greenwood and the annex at Goldsboro, Dedicated the parsonages at Broomes Island, Quinby and Bethlehem. During the past year I also made 101 calls on pastors, and 50 calls on laymen, officiated at 2 marriages, I sent out 3 circular letters to pastors and churches, published 10 issues of the "Eastern Pilgrim" with a circulation of 1250 copies.

We had two very profitable Ministerial Conventions which were very well attended, also participated and attended the District S. S. Convention here on July 4th with a total attendance of 652. I also directed our District Camp Meeting and attended the services of our District Youth Camp.

I travelled 17,801 miles in performance of my duties.

My salary was paid in full.

Mrs. Bowman and I wish to express our appreciation to the District for the improvements made on the District Parsonage, and the comforts of our home. Thank you!

Mrs. Bowman has travelled with me to most of our church meetings and participated in many Sunday School activities, by means of scene-o-felt messages, teaching S. S. Classes, addressed Youth groups, served as an instructor in our Dist. Youth Camp, and has filled the pulpit as supply at Exmore and other places as needed. The Lord has privileged her to see a number of seekers at these services.

### OUR CAMP MEETING

As director of our District Camp we praise the Lord for the gracious Camp Meeting with which the Lord is still honoring our District. We also appreciate the interest taken by the Campers and property owners. Many improvements have been made by them, hundreds and thousands of dollars are spent each year to maintain this property. During the past year we have added a wing on the tabernacle; ran a new 1-1/4" pipe line to supply water to the Helsby Lane and Elliott Lane cottage owners; the seats in the tabernacle have been improved for your comfort; we have painted "Glory Inn" and the "Missionary Cottage" and had our three dormitory buildings white-washed through the kindness of Mr. Jones; all the dining room tables have been varnished. Let us all pray the Lord to grant us a glorious, fruitful, Spirit honored Camp for 1962.

Humbly submitted,

MARK H. BOWMAN

District Superintendent

## MEMOIRS OF THE EASTERN DISTRICT 1961 - 1962

I Thess. 4:13, 16, 17. "But I would not have you to be ignorant brethren concerning them which are asleep, that ye sorrow not, even as others which have no hope. For the Lord Himself shall descend from Heaven with a shout with the voice of the Archangel and with the trump of God: and the dead in Christ shall rise first, then we which are alive and remain shall be caught up together with them in the clouds to meet the Lord in the air; and so shall we ever be with the Lord".

**BALTIMORE I: Brother Adam Strouser**, a faithful member of the church passed away in March 1962. His Godly life and Christ-like spirit was a great help and is missed by all.

**BLOXOM: Sister Clara Kilmon**, a faithful member for many years. Her presence is greatly missed in the church and community.

**CAMBRIDGE: Sister Isabel Adams Travers**, nearly 99 years of age. Converted in girlhood, became a charter member of the church. She was a lovely Christian and passed away March 17, 1962.

**CAPE CHARLES: Brother Charles Packard** suffered long but kept the victory. A faithful member of the church.

**CEDAR GROVE: Brother Norman Meredith**, a member of the church for some time. Expressed a great interest in the youth.

**Sr. Mollie Garrett**—Went to Heaven Dec. 10, 1961 at the age of 87. She loved the Lord and was true to Him. After the death of her husband she made her home with her daughter Rev. Mary P. Garrett. Altho' of a reserved disposition she stood for Holiness and right and served as a bulwark to her daughter as she went forth in the Gospel work.

**DELMAR: Brother Norman B. Sutcliffe**, converted in a tent meeting conducted by Rev. C. S. Hope in September 1921 and sanctified the following year. He became a charter member of the Delmar church and continued a member there for forty years. He was interested in the various departments of the church work, especially foreign Missions. Had he lived until November, he and Mrs. Sutcliffe would have been married 54 years.

**DOVER: Sister Ida Holden Bell**, age 86. Sr. Bell was converted at the age of 16, later sanctified under the preaching of Rev. T. F. Tabler. Soon after this she joined the P.H. Church, then known as the Apostolic Holiness Church, and remained a member until her death. She was the mother of the Holden sisters and stood faithfully back of them as they went forward in the Lord's work. She loved God and Holiness and carried a burden for the lost.

**EASTON: Brother James I. Parrott**. Born Nov. 20, 1885. Passed away Nov. 20, 1961.

**Brother Clarence Swan**. Age 79. A charter member, served as S. S. Superintendent around 40 years as well as trustee, teacher and an official board member. His Godly example and devotion to God will remain a testimony to all who knew him.

**GREENSBORO: Sister Mary Dean** died March 25, 1962. She was saved and sanctified in later life and gave a glowing testimony until the end.

**Brother William Quillen** went to his reward Nov. 8, 1951. He was faithful to his church and attended its board meeting the same night that he passed away. He was the father of Rev. William Quillen.

**HOOPER'S ISLAND: Sister Alice Adams**. A true Christian, died July 22, 1961 at the age of 87.

**Sister Lucy Creighton**, age 82. A charter member, a faithful Christian and loving mother, passed away Aug. 7, 1961.

**LAUREL:** **Sister Mollie E. Swain** went to be with the Lord Dec. 26, 1961 at the age of 77. She was a charter member, a former S.S. Teacher and a real inspiration to all.

**MARDELA:** **Edna Mae Budd**, a charter member of the church died Feb. 14, 1962.

**MILTON:** **Brother Harry Coverdale** departed this life at the age of 88. Being badly crippled with arthritis, he was seldom able to attend services in recent years. He passed away just four days before celebrating his 63rd wedding anniversary with Sister Coverdale.

**Sister Jennie Coverdale**, a loyal and faithful member for many years, passed away July 7, 1962 at the age of 83. Poor health prevented regular attendance in recent months but she faithfully supported and manifested her love for the church. She was true to the Lord and was ready to go when the call came for her.

**Brother Charles Reynolds** died triumphant in the faith and was a lover of the Word to the end. He was 87 and had suffered a prolonged illness. He and his wife had celebrated their 65th wedding anniversary on Dec. 9, 1961.

**OXFORD:** **Sister Elizabeth Fluharty** a charter member of the church was a devoted Child of God until God took her home. Her life and testimony are well known throughout the town. She died June 19, 1962.

**ROXANA:** **Sister Mollie Hudson**, a member of the church for many years. Gone on to her reward for faithfulness and obedience.

**RUMBLEY:** **Sister Nancy Richard** passed away Nov. 18, 1961 at the age of 54. She was faithful to the church and a devoted Christian. She is missed by all.

**SALISBURY:** **Sister Carrie Adams**, Widow of the late Rev. Harvey P. Adams. A mother in Israel. She labored faithfully beside her husband in sacrificial service through the years of his ministry. After his death she lived with her daughter, Mrs. Richard Taylor in Salisbury and attended church there. She went to be with the Lord Dec. 8, 1961.

**Sister Vera Lewis**, a long but patient sufferer. True to the end.



**SEAFORD:** **Brother Leslie G. Silpath**, born Aug. 30, 1921 and went to be with the Lord April 26, 1962. He was a fine personal worker and S.S. teacher. His life and testimony are missed by all.

**TRAPPE:** **Sister Lida M. Griffin**, a charter member went to Heaven, October 25, 1961 at the age of 91. She was a loving mother and a true Christian and was faithful to the end.

Respectfully Submitted  
Memoirs Committee  
Louetta Holden, Mary P. Garrett, Etta Clough, Marguerite Schwartz, Etta Mitchell

## SUNDAY SCHOOL REPORT

To the 58th Annual Conference of the Eastern District meeting on Denton Camp Ground:

Greetings from Your Sunday School Department!

The Lord in His wisdom has allowed us the privilege of working for Him another year in His vineyard. It has been one full of blessing and some profit, and one that has been marked by both gains and losses in the work of the various Sunday Schools. As a district we have showed a small gain, and a few schools have had exceptional success. To all who have done their best we offer our sincere thanks for labors well done.

During the year the district was fortunate to have a new Sunday School begun at Deal's Island, Md., and they are now pastored by the Rev. Marion Walker. This new school has had an average of 29 for the months they have been having Sunday School sessions. They are to be commended for this fine beginning, and we all wish them the very best of success in this work for the coming days.

The recent Fourth of July Convention on these grounds was one which was well attended and seemed to be a blessing to all who came. We were especially gratified at the fine attendance at this our twelfth annual Sunday School Convention. It was a total of 652 for the day. Last year it was 580 and the previous year 505. It is pleasant to see this annual meeting in the interest of Sunday Schools growing.

The schools of the conference showing gains for the year were as follows: Glen Burnie 85%; Seaford 29%; Dover 18%; Trappe, 17%; Centreville, 17%; Ridgely 13%; Cedar Grove 14%; Baltimore 11, 11%; Hooper's Is., 10%; Pearsons, 10%; Greenwood, 9%; Easton, 6%; Goldsboro, 5%; Laurel 6%; Groton 23%, and Tilghman, 4%.

The Decade of Progress Winner for the Ship Award was Glen Burnie, Md., and they also received the certificate for highest numerical gain of 34 for the year, as well as the certificate for highest percentage gain of 85%. This certainly makes Glen Burnie the Sunday School of the year for our district. They are worthy of full praise for a job so very well accomplished.

Naturally we are looking forward to a good year in our district and hoping for complete cooperation from all. Thanks to everyone who has tried to make the work a little lighter, and may God give you the best year ever in your labors for Him.

Respectfully yours,  
Rev. Newell W. Reed  
Promotional Secretary

## REPORT OF MISSIONARY DIRECTRESS

To the Co-Workers of the Annual Conference of the Eastern District for the 58th year, greetings in the name of Our Lord Jesus—

The Psalmist David in his 65th writing speaking of the priests in the temple, said, "Blessed is the man whom thou choosest, and causest to approach unto thee, that he may dwell in thy courts: we shall be satisfied with the goodness of thy house, even of the holy temple." Then again in verse II, "Thou crownest the year with thy goodness."

Considering the various vocations of life and the hazards that accompany them, we who have been permitted to contribute something to the files of the Lord's work through efforts of mind and body, can rejoice together because we have been chosen of God. Of surety, God has crowned our year of labor once again. Perhaps it may be hard for us to evaluate this crown of blessing, but, the value of one soul Jesus compared against the wealth of this world. Through faith, in the Lord, we believe that all of these labors have resulted in that very spiritual accomplishment.

The people of the Eastern District, once again, unitedly endeavored to assume their responsibilities in promoting missions. We welcome the Society Organizations of Glen Burnie, Centreville, and New Liberty into the conference this year. Our reports show that 32 of the 44 churches in the district are producing some type of society program. We know the other churches are co-operating in missionary efforts but have been unable to fulfill the program of a society. We trust that this year some of these may be able to take that step, and that those already organized will promote to a greater extent.

A total of 12 Zone Missionary Rallies were held in the District this year. Our spring rally efforts were co-ordinated with the departure of Rev. and Mrs. Ray Chamberlain, Jr. to Africa. The churches rallied to the provision of material needs and supported the rallies. From the combined offerings of these rallies we were able to give the Chamberlains a gift of \$100.00. Of most lasting value was the blessing of the Holy Spirit as He anointed the dedication services for these workers and made us feel we had worshipped in heavenly places. The pastors and Superintendent of the District closed the services in the laying of their hands on these dedicated workers in prayer. Our desire is that others may feel the cause and call of God and give of their lives in christian service.

As District President of the Society Program 1,650 miles were travelled. 1,050 listeners attended these rallies. The District Society re-imbursed the expense of travel, as well as all other expenses for the rallies.

Last year some suggested projects were given forth to the women during the Denton Camp Society Workshop. This proved of interest and value. The white waitress aprons and headbands show some of the handiwork of the ladies. The Denton Church women under the leadership of Mrs. Culver improved Adams Memorial with shades and curtains for the windows. The Cambridge Church improved the Council Room Cottage with drapes and curtains. Pilgrim children provided the napkin holders for the dining room. All of the other donations for the Camp cannot be mentioned singularly, but are indeed appreciated. improvements on the Son Evangelist's Cottage.

Mrs. Bowman and Mrs. Dieter painted and made curtains as well as other improvements in the Song Evangelist's Cottage.

Several societies have worked hours in making gowns and clothes appropriate for weddings on Mission Stations in Africa. Our desire was to provide each station with a complete outfit to be kept ready for such occasions thus eliminating confusion when such affairs descend upon missionary personnel to provide the clothing for the national couple seeking marriage.

The quantities of boxes sent overseas and the money raised for support of World Missions Work and District Work could not have been accomplished without the co-operation of officers and people. For the active Presidents and their people we express our sincere thanks. Our Zone Leaders again were faithful in helping me promote interest. Mrs. Lucille Murphy of Tidewater, Mr. Roland Melvin of Forward, and Mrs. Charles Baker of Western Zone kindly gave in this respect and their reward will be from the Master himself. On Coastal Zone Mrs. Sullivan suffered a bad year physically but faithfully continued to promote in her local society. We regretted to lose Mrs. Brown as Leader for Southern Zone, but, trust that her efforts along with those of her husband at the General Offices may prove of greater blessings in a broader field.

It has been my pleasure to serve the District and work again with Rev. Mark Bowman and the District Pastors in promoting this work. The work of the Lord is never done, and the people of the Lord are the ones to see that

the job gets done. We know that your hands are already full, however, when this life is over it will be what has been done for Christ that will count. May we find strength in the Lord and not grow weary in the long hours of extra service. My thanks to each one of you for helping to promote God's work this year.

Sincerely for the Master,

Rev. Mrs. Elizabeth Gilmore

## DISTRICT MISSIONARY SOCIETY REPORT CONFERENCE YEAR 1961-1962

Rally Receipts .....	\$382.93
Book Sales .....	14.00
Society Rec. ....	9.16
<b>Total Receipts .....</b>	<b>\$406.09</b>
Rally Disbursed .....	298.66
Book Sales .....	14.00
Soc. Disburse. ....	36.49
	<hr/>
	349.15
 Balance on Hand .....	 \$56.94

### Breakdown on Disbursements of \$349.15

Travel .....	\$120.06
Publicity .....	28.60
Book Sales .....	14.00
Chamberlains .....	100.00
Dist. Missions .....	50.00
Soc. Disburse. ....	36.49
	<hr/>
	\$349.15

Missionary Societies organized at New Liberty, Centreville, and Glen Burnie. We welcome these co-workers and pray that God will make their efforts a blessing.

Travelled 1,650 Miles

District paid \$90.00 for travel.

Listeners 1050

Total of 12 Rallies on District for the year.

**RESOLUTIONS COMMITTEE**

1.—WHEREAS, the conducting of revivals freshens the pastors approach to evangelism,

BE IT THEREFORE RESOLVED, that the churches grant their pastor the option of conducting two revivals a year.

2.—WHEREAS, most candidates in a college cannot leave the school before the closing date which often continues through the date of the Examining Board Meeting and WHEREAS a later date would give ordinands ample time to appear.

BE IT THEREFORE RESOLVED, that Standing Rule #51 be amended to place the day as the third Friday in June.

3.—BE IT RESOLVED, that camp regulation #22 be amended to read, "Ladies and young girls taking part in the services on the platform shall be required to dress modestly and as "becometh Holiness".

4.—WHEREAS, it is not only customary but a real joy and pleasure to offer our gratitude to those who have laboured so faithfully.

BE IT RESOLVED, that we thank Dr. Paul W. Thomas, our newly elected General Superintendent for his able presiding in the chair; our District Superintendent, The Rev. Mark H. Bowman, members of the council, and dining room staff and all others who have made this conference pleasant and possible.

**WAYS AND MEANS COMMITTEE - 1962****No. 1**

Whereas the conference journal is a costly item to the district conference expenses, Be it resolved that a registration fee of \$2.00 be paid by each member of the district conference to the registrar upon arrival at the district conference. This fee shall be applied toward meals, electric, lodging and journal expense. It is understood that payment of this fee makes the member of the conference eligible to receive a copy of the journal without further cost.

Adopted.

**No. 2.**

Action to replace resolution No. 10 - page 34 of 1961 journal

Be it resolved that all pastors shall pay all their ministerial tithe into the church where they hold membership. Each month the local church treasurer shall forward to the district treasurer 25% of said pastor's tithe. This pastor's tithe fund shall be used (as it is presently being used) for the parsonage account for the next 2 years.

Be it further resolved that after 2 years that all ministers shall continue to pay 25% of their tithe into a fund for the purpose of helping support full time pastors of smaller churches with their support.

Adopted.

**No. 3**

Whereas the envelope system is widely used in the general departments of our churches and successfully used in some of our local churches to raise needed finances, be it resolved that the district make available to our churches annual budget offering envelopes with sufficient information thereon to assist in raising the funds as outlined in standing rule No. 1, page 33, conference journal of 1961.

Adopted.

**No. 4.**

Whereas the Conference Journals are not paying the cost of printing and whereas a cheaper grade of materials could be used to greatly reduce the cost and whereas the selling price could be increased: be it resolved that the District Council choose a suitable paper stock and adjust the selling price of journal to absorb the cost.

Adopted.

## STANDING RULES

- No. 1. The United Stewardship Fund shall be \$8.00 per member per year and our District Budget shall be set at \$3.25 per member per year and our commitment to Eastern Pilgrim College be set at \$3.00 per member per year making a total of \$14.25 per member per year. Every church in the conference shall set aside one Sunday in each month, preferably the first, to receive the offering for the Annual Budget.
- No. 2. The Conference shall accept the Pension plan on a District Basis. Each church shall raise its 4 per cent on the pastor's salary as it deems best, and each Evangelist take care of the 2 per cent of his salary as he sees fit and send it to the District Treasurer.
- No. 3. Each Church shall pay into the District Treasury 5% of all Regular Offerings (Sunday morning and evening and Prayer meeting). This amount to be sent in monthly. This 5% shall be apportioned as follows: 75% for District Budget, and 25% for District Home Missions.
- No. 4. The District Superintendent's salary shall be \$85.00 per week (\$5.00 of which shall be paid out of camp meeting fund) and that in addition he shall receive postage, telephone, fuel, electric, full payment of Pilgrim Pension Fund, mileage, two weeks vacation with pay, and he be allowed to conduct not more than 2 revivals or conventions of not more than 4 Sundays each year, with remuneration. All finance to be reported to the District Statistician.
- No. 5. Each Church shall pay the District Superintendent 25c per member each visit.
- No. 6. The District Secretary and Treasurer shall receive \$85.00 and \$200.00 respectively plus postage per year.
- No. 7. The District Statistician shall receive \$50.00 per year.
- No. 8. The following system of financing the District Sunday School program shall be adopted:
  - a. Those Sunday Schools with a yearly average of 200 and above shall give \$20.00 yearly.
  - b. Those with an average of 150-199 shall give \$15.00 yearly.
  - c. Those with an average of 100-149 shall give \$12.00 yearly.
  - d. Those with an average of 75-99 shall give \$10.00 yearly.
  - e. Those with an average of 50-74 shall give \$8.00 yearly.
  - f. Those with an average of 30-49 shall give \$5.00 yearly.
  - g. Those with an average of less than 30 shall give \$3.00 yearly.This assessment shall be based on the past years average attendance.
- No. 9. The District Conference recommends that each church pay the assessment fees of the Pastor and wife, all incapacitated ordained ministers on the membership roll of any given church, and that the District shall pay the assessment fees of the District Superintendent and his wife, as these fees relate to the Ministerial Benefit Association.
- No. 10. All pastors shall pay all their ministerial tithe into the church where they hold membership. Each month the local church treasurer shall forward to the District Treasurer 25% of said pastor's tithe. This pastor's tithe fund shall be used (as it is presently being used) for the District Parsonage account for the next two years after which all ministers shall continue to pay 25% of their tithe into a fund for the purpose of helping support full time pastors of small churches with their support.



**CAMP REGULATIONS**

- No. 11. Nothing shall be sold at Denton Camp on Sunday.
- No. 12. Ministers children under 12 years of age be entertained free, those over 12 shall work in the dining room and assist with camp work.
- No. 13. All who go to the dining room during our District Camp shall register and be supplied with tickets to be presented upon entrance into the dining room.
- No. 14. All cottage holders shall be encouraged to paint their cottages in uniformity with others.
- No. 15. A Bible College service shall be held the 2nd Saturday of the camp and the representative be allowed to take an offering for the Eastern Pilgrim College.
- No. 16. No other service shall be in progress during Missionary Services at Denton Camp.
- No. 17. A day and hour shall be set for healing services at Denton Camp annually.
- No. 18. A leader shall be appointed by the Council to have charge of the Ring Meeting for the coming year and the same be announced and attendance encouraged from the platform.
- No. 19. The Camp Committee shall build two cottages on the Camp Ground for sale, this practice to be continued.
- No. 20. No buildings shall be constructed in the area that was occupied by two old dormitories which have been moved.
- No. 21. All active District Ministers and Evangelists shall give 2 eight hour days of work on the camp grounds each year and in the event any minister is unable to participate in this work program, he be assessed at the rate of \$10.00 per day.
- No. 22. Ladies and young girls taking part in the services on the platform shall be required to dress modestly and as becometh holiness.
- No. 23. No tree shall be cut on the Camp Ground without permission of the Camp Committee.
- No. 24. One man shall be appointed and deputized to police the grounds with the aid of helpers.
- No. 25. The Family Prayer Hour during camp shall be announced and the keeping of it urged.
- No. 26. All children eating in the dining room, except minister's children, between the ages 6-12 be charged one-half price; all under six be entertained free.
- No. 27. The District Council shall draw up a lease form whereby every property owner will have to renew their lease every ten (10) years and that there shall be no transfer of ground lease or sale of property without the written approval of the District Council; and that the property must be sold, if approval is not granted, to Pilgrims or those in sympathy to the way of holiness. In the event the council is unable to grant a transfer or lease or approval of a sale of property, it shall be bought in by the Council at a fair price and offered for sale at the same price paid for the property. If a cottage is not opened and used for three (3) consecutive years the owner shall forfeit their lease and the District Council shall buy in the property and it shall be used by

others who are desirous of promoting the Camp.

- No. 28. Any cottage that becomes damaged by storm, or is permitted to run down in appearance, notice shall be given to the cottage owners by the District Council that it must be repaired or torn down within 60 days.
- No. 29. Future building of cottages on Denton Camp Ground shall be required to build in uniformity with those that are already built; said uniformity shall be in regards to size, style and must be at least 10 feet apart for car parking. All future building sites shall be laid off in streets.
- No. 30. The Fiscal Year of Denton Holiness Camp shall be from January 1 through December 31.

### CONFERENCE REGULATIONS

- No. 31. All ministers assuming new pastoral duties shall move before the second Sunday after District Conference.
- No. 32. The District Superintendent as soon after conference as possible shall meet with the membership and official boards of the local churches and that his duties shall further include the strengthening of weaker churches of the district and take an active part in District Home Missionary endeavors.
- No. 33. The Conference year shall close on May 31st and all reports shall be postmarked no later than July 1st, and mailed to the District Superintendent and the District Statistician.
- No. 34. Sitzings of the Annual Conference shall be as follows: Afternoon Session from 1:30 to 4:30; Evening Session from 6:30 to 9:30; Morning Session, 8:30 to 12:00 noon.
- No. 35. As much as possible all resolutions to be considered by the conference shall be in the hands of the committee in typewritten form not later than the Wednesday preceding the opening of Conference.
- No. 36. No individual shall serve as a member of more than one of the following: Council, Examining Board, Education Board, and Resolution Committee.
- No. 37. The District Conference shall be held on Thursday and Friday before camp. The said conference to convene on Thursday at 1:30 P. M. and run until 12:00 Noon on Friday.
- No. 38. The objectives, plans and goals of all District Departments (Sunday School, Youth, Home Missionary, District Missionary Director) shall be in the hands of all District Ministers within 30 days following conference and furthermore that the committees and boards shall have opportunity to promote their program at the District Fall Ministerial Convention.
- No. 39. The District Council in office previous to the conference shall carry through their duties incidental to the camp.
- No. 40. The district secretary shall send, immediately following the district conference, mimeographed copies of the conference actions concerning finances to each minister, evangelist, song evangelist, the District Superintendent and to each local Church Treasurer.
- No. 41. Each zone of our district shall be encouraged to develop under the direction of the Home Missionary Board one new church.

- No. 42. The District Council, District Trustees, and all District Officials are authorized to do and perform any and all acts required of them in the consummation of authorized loans to local Pilgrim Holiness Churches of this district, subject however, to the limitations and conditions set out in a resolution of the General Board of the Pilgrim Holiness Church authorizing said loans.
- No. 43. Quarterly report blanks shall be prepared and sent to the District Superintendent by each church. Said blanks shall be furnished by the Conference Secretary.
- No. 44. The Ordination Service shall be held on the first evening of the District Conference at 8:00 P. M. and those eligible for full ordination shall be notified not later than 30 days prior to the conference.
- No. 45. There shall be a District Director of Missionary Societies appointed
- No. 46. The goals for the Conference year shall be 2 new churches, and 95 new members.  
each year by the District Council; whose duty shall be to promote the missionary enterprise of the Pilgrim Holiness Church.
- No. 47. Each Pastor shall comprise a mailing list of members and friends of the church as well as those who may be his responsibility.
- No. 48. An Honor Roll shall be provided by the District which shall list the names of the churches that reach their yearly goals, and an appropriate award given to those churches listed thereon at the Annual Conference.
- No. 49. Each Pastor shall conduct a Soul Winning Class and institute a visitation campaign in his church, and where practical set up a Bible study for the young people of the church.
- No. 50. The rate of mileage paid by the District for travel in district interests shall be .07c per mile.
- No. 51. The Examining and Educational Boards shall meet at 9:00 A. M. the third Friday of June of each year at Denton Camp Grounds and all candidates consider this the fixed date of meeting of these boards each year and that this date of meeting will be included in the Conference Journal with the other important dates of meetings.
- No. 52. The Home Missionary Board shall be composed of the members of the District Council with the District Superintendent as the Chairman. The Executive Branch of the Council shall constitute the administrative agency of this Board and the Advisory Members of the Council and the Pastors of the churches in the district receiving support from the District shall meet twice each year with the executive agency in advisory capacity.
- No. 53. The cost of printing EASTERN PILGRIM shall be rotated among the following district funds, namely: District Budget, District Home Missions, District Sunday School, District Youth Fund, and District Camp Fund.
- No. 54. The District Council shall be the District Trustees and the executive members of the Council are the negotiating signers of all District transactions.
- No. 55. The conference bar shall include the first ten rows in the two center sections of the tabernacle and the platform.

### MINUTES

- No. 56. The Manuscript for the district minutes shall be in the hands of the printer within 30 days and churches receiving them send the money to the District Treasurer within 10 days.
- No. 57. The Price of the Conference Journal shall be set by the District Council.
- No. 58. The Editing Committee shall delete from the minutes all standing rules deemed obsolete.
- No. 59. Each pastor shall see that the names of deceased members be mailed to the Memoirs Committee when the church books close on June 30.

### DISTRICT BUSINESS

- No. 60. Two one-day ministerial conventions shall be held each year.
- No. 61. No annual church business meeting shall be held on Sunday.
- No. 62. Whenever possible each pastor shall hold a meeting within the bounds of his own church within the conference year.
- No. 63. Each pastor shall have a two weeks vacation with pay, other than camp and church related business.
- No. 64. The Revised Standard Version of the Bible shall not be used as pulpit Bible for Scripture readings.
- No. 65. Each pastor is requested to furnish the District Secretary with the name and addresses of the local paper.

### SUNDAY SCHOOL WORK

- No. 66. A District Sunday School Rally shall be held on July 4.
- No. 67. Two Sunday School banners shall be awarded at the district rallies, one on the basis of the percentage of enrollment present, and the second one on the basis of the number present in all sessions, multiplied by the number of miles traveled.
- No. 68. The District Sunday School Promotional Secretary shall receive \$50.00 per year as a token of appreciation from the Conference for his services.

### AUDITING COMMITTEE'S REPORT

We, the Auditing Committee have examined the records of the District Treasurer and have found the items examined true and correct.

Brother Dieter, our District Treasurer is to be commended for the excellent and accurate handling of the District funds.

Liston E. Moyer

Etta J. Mitchell

Etta M. Clough.

# EASTERN DISTRICT - PILGRIM HOLINESS CHURCH

38

## DISTRICT TREASURER'S REPORT

June 13, 1961 thru June 5, 1962 — Rev. Paul D. Dieter, Treasurer

PILGRIM HOLINESS CHURCH

	Balance	Itemized Receipts	Total Receipts	Receipts + Balance	Itemized Disburse- ments	Total Disburse- ments	Balance
<b>GENERAL CHURCH FUNDS</b>							
United Stewardship Fund (79.4% paid) .....			7,986.07			7,986.07	
World Missions—Regular .....		841.72			841.72		
Specified .....		5,361.77			5,361.77		
Self-Denial .....		5,194.51-	11,398.00		5,194.51-	11,398.00	
Church Extension—Regular .....		244.00			244.00		
Specified .....		144.00			144.00		
Easter Offering .....		2,712.19-	3,100.19		2,712.19-	3,100.19	
Sunday School & Youth—Rally Day .....		880.02			880.02		
S. S. Convention .....		64.40			64.40		
Miss. Project .....		94.23-	1,038.65		94.23-	1,038.65	
Pilgrim Pension Plan .....			2,477.39			2,477.39	
<b>EASTERN PILGRIM COLLEGE</b>							
21 % of Annual Budget .....		2,994.77			2,994.77		
Special .....		127.06			127.06		
Education Sunday .....		119.36-	3,241.19		119.36-	3,241.19	
<b>TOTAL</b> .....			<u>\$29,241.49</u>			<u>\$29,241.49</u>	
<b>GENERAL CONFERENCE FUND</b>							
2% of Annual Budget .....		285.22					
Assessments .....		350.00					
Loan to Denton Camp .....		500.00-				500.00	
<b>TOTAL</b> .....	\$810.22		<u>\$1,135.22</u>	\$1,945.44		<u>\$ 500.00</u>	\$ 1,445.44

	Balance	Itemized Receipts	Total Receipts	Receipts + Balance	Itemized Disburse- ments	Total Disburse- ments	-Deficit + Balance
<b>DISTRICT ACCOUNT</b>							
21% of Annual Budget .....			2,994.77				
75% of the 5% Budget .....			2,830.57				
Conference Journals .....			168.00			396.90	
Supplementary District Directory .....						8.00	
"Eastern Pilgrim":							
From Youth & Camp Accounts .....		200.00					
Postage .....		9.75			37.89		
Envelopes .....					22.59		
Cuts .....		9.23-	218.98		11.96		
Printing .....					300.00-*	372.44	
District Superintendent:							
Salary .....			225.00**			4,105.00	
Mileage .....			684.12			1,040.48	
Pension .....						235.30	
Ministerial Benefit Assoc. ....						17.60	
District Parsonage:							
Fuel .....					267.71		
Electric .....					135.75		
Insurance .....					28.85		
Phone .....			19.17		70.56***		
Repairs .....					4.25-	507.12	
Dist. Supt. Expense to Leaders Conf. ..						58.21	
District Council Expense:							
Mileage .....					97.97		
Meals .....					44.95		
Phone .....					4.72-	147.64	
Flower Fund .....						22.75	
Ministerial Convention .....			23.00			7.76	
Printing:							
District Stationary & Envelopes .....					98.60		
Treas. Receipt Slips & Envelopes .....					89.00		
Miscellaneous .....					15.00-	202.60	
Safe Deposit Box Rental .....						5.50	
District Secretary Salary .....						85.00	
Secretary Expense—Postage, Supplies .....						28.86	

\* Not Total—Expense Shared with District, Home Missions, Sunday School, Camp and Youth

\*\* From Camp Account

\*\*\* Not Total—Expense Shared with District, Home Missions, and Camp Accounts

	Balance	Itemized Receipts	Total Receipts	Receipts + Balance	Itemized Disburse- ments	Total Disburse- ments	-Deficit + Balance
DISTRICT ACCOUNT (continued)							
District Treasurer Salary .....						200.00	
Treas. Expense—Pos. age, Supplies .....						35.15	
Statistician Salary .....						50.00	
Dist. Youth Assessment from Balto. II .....			6.00			6.00	
Youth Week Offering from Rumbley .....			2.80			2.80	
Marcus Hook Gift to Greenwood .....			50.00			50.00	
Miscellaneous Mileage .....						42.28	
Miscellaneous .....						10.85	
DISTRICT ACCOUNT TOTAL .....	\$112.81		\$ 7,222.41	\$ 7,335.22		\$ 7,638.24	\$-303.02
HOME MISSIONS ACCOUNT							
25 % of the 5 % Budget .....		943.51					
Penny-A-Day .....		1,643.34					
Exmore Church Loan (Bal. Due \$601.55) .....		177.57					
Special Mother's Day Offering .....		391.16-	3,155.58				
Dist. Supt. Mileage .....					57.96		
"Eastern Pilgrim" .....					150.00*		
District Parsonage Phone .....					81.59***		
Penny-A-Day Envelopes .....					113.60-	403.15	
DEAL'S ISLAND PROJECT			27.87				
Offerings .....							
Special Offering to Pastor from Delmar .....					40.00		
Note on Property (Bal. Due \$317.07) .....					420.00		
Electric .....					18.13		
Miscellaneous Mileage .....					28.30-	506.43	
SEAFORD PROJECT					1,315.00		
Salary to Pastor .....							
Mileage to Pastor .....					3.36		
Notes on Property:					585.00		
Bank of Delaware (Bal. Due \$2,487.24) .....							
Denton National (Bal. Due \$1,750.00) .....					346.88		
Insurance:					42.68		
Fire .....							
Liability .....					17.50-	2,310.42	
HOME MISSIONS ACCOUNT TOTAL ...	\$2.40		\$3,183.45	\$3,185.85		\$3,220.00	\$-34.15

	Balance	Itemized Receipts	Total Receipts	Receipts + Balance	Itemized Disburse- ments	Total Disburse- ments	-Deficit + Balance
<b>PARSONAGE ACCOUNT</b>							
25 % of Pastors Tithe .....				1,796.76			
Loan from Denton National .....				2,000.00-			3,796.76
Improvements:							
Contractor .....					2,800.00		
Note at Bank .....					500.00		
Interest .....					36.50		
Plumbing and Heating .....					500.00		
Electrical Supplies .....					80.70		
Paint .....					48.45		
Labor to Painter .....					113.00		
Miscellaneous Materials .....					28.97-	4,107.62	
PARSONAGE ACCOUNT TOTAL .....	\$1,213.00		3,796.76	\$5,009.76		\$4,107.62	\$+902.14
INSURANCE ACCOUNT .....			\$455.95			\$507.05	\$-51.10
<b>SUNDAY SCHOOL ACCOUNT</b>							
Assessments from Churches .....			249.00				
4th of July Convention (1961) .....			76.64				
Sunday School Offerings at Camp .....			73.64				
Filmstrip Rentals .....			19.20-	418.48			
Committee Mileage .....					17.22		
Decade of Progress .....					2.00		
"Eastern Pilgrim" .....					100.00*		
Teacher Training Filmstrip .....					26.77		
Promotional Secretary Salary .....					50.00		
Phone, Postage, Printing, Supplies .....					138.05		
Booth at National S.S. Convention .....					8.67-	342.71	
SUNDAY SCHOOL ACCOUNT TOTAL ...	\$-48.10		\$418.48	\$370.38		\$342.71	\$+27.67
TOTAL ALL ACCOUNTS .....	\$+2,090.33		\$45,453.76	\$47,544.09		\$45,557.11	\$+1,986.98



# DENTON HOLINESS CAMP REPORT

January 13, 1961 thru January 10, 1962

42

PILGRIM HOLINESS CHURCH

	Balance	Itemized Receipts	Total Receipts	Receipts + Balance	Itemized Disburse- ments	Total Disburse- ments	Balance
Regular Offerings .....			4,598.79				
Offerings from Childrens Services .....			23.58				
World Missions (Cash Offering) .....			410.00			410.00	
Church Extension (Cash Offering) .....			202.00			202.00	
Eastern Pilgrim College .....			76.06			76.06	
Sunday School Offerings .....			73.64			73.64	
Office Receipts:							
Rooms .....		353.10					
Meals .....		880.85					
Ground Rents .....		225.00					
Appliances .....		137.50					
Insurance .....		250.00					
Youth Plan .....		82.00-	1,928.45				
Ice .....			36.50			141.75	
Lunch Stand .....			810.87			565.09	
Groceries .....			22.79			1,499.24	
Youth Camp Electric, Gas, Inventory .....			59.66				
Insurance Refund from Company .....			36.87				
Payment on Cottage by Myers .....			75.00				
From "Work Week" Absentees .....			70.00				
Water Tap-in Fees .....			125.00				
Sale of Speaker .....			35.00				
Sale of Materials .....			159.43				
P. F. Bean Phone Calls .....			9.43				
Loan from Denton National .....			2,500.00				
Interest .....						22.50	
Loan from Gen. Conference Fund .....			500.00			500.00	
Camp Evangelists, Singers, Cook .....						1,075.00	
Toward Superintendent Salary (5.00 per week) .....						255.00	
Maintenance, Improvements, Supplies .....						636.67	
Labor .....						198.39	

## DENTON CAMP REPORT (Continued)

	Itemized Balance	Total Receipts	Receipts + Balance	Itemized Disburse- ments	Total Disburse- ments	Balance
Electric: Camp .....					306.17	
Caretaker's Cottage .....					72.97	
Bottled Gas .....					101.75	
<b>SALARIES</b> .....					1,005.00	
Truck: .....						
Tags .....				33.00		
Insurance .....				50.18		
Gas .....				28.33		
Repairs .....				106.07		
Tires .....				43.80-	261.38	
Postage .....					18.00	
Tune Piano .....					7.00	
Organ Rental .....					25.00	
Washing Machine & Refrigerator .....					100.00	
Share of "Eastern Pilgrim" Expense .....					100.00	
Camp Committee: .....						
Mileage .....				47.39		
Meals .....				22.44-	69.83	
Caretaker's Phone No. 457 .....					110.20	
Share of Parsonage Phone Expense .....					114.90	
Miscellaneous Mileage .....					176.07	
Denton Fire Department .....					5.00	
Laundry (Two Years) .....					142.58	
Printing .....					22.50	
Miscellaneous Phone Calls .....					1.43	
Shower Buildings: .....						
Labor .....				704.88		
Materials & Plumbing .....				2,662.40		
Digging Water Line & Sewer .....				211.00-	3,577.88	
Individual Donations .....		587.93				
Insurance (2 Yearly Payments in this Report) .....					1,381.93	
Denton Book Room .....		2,197.83			1,004.90	
<b>DENTON CAMP TOTAL</b> .....	<b>\$2,283.96</b>	<b>\$14,529.83</b>	<b>\$16,813.79</b>		<b>\$15,759.83</b>	<b>\$1,053.96</b>

## GRAND TOTAL OF ALL STATISTICS FOR YEAR ENDING MAY 31, 1962

Rev. George Melvin, District Statistician

### PASTOR'S REPORT

Time on Present Field .....	Average 3 yrs. 10 mo.	
Licensed or Ordained .....	34-O	9-L
Sermons Preached .....		3983
Prayer Services Conducted .....		1566
Communion Services .....		85
Funerals Officiated .....		121
Funerals Assisted .....		30
Other Services:		
Radio .....		84
Jail .....		23
Hospital & Others .....		142
Total Services .....		6034
Pastoral Calls on Members .....		4869
Pastoral Calls on Non-members .....		5325
Total Pastoral Calls .....		15260
Revivals Presided Over .....		54
Seeking Regeneration .....		250
Seeking Sanctification .....		109
Revivals Held as Evangelist .....		26
Seeking Regeneration .....		133
Seeking Sanctification .....		71
Regular Services:		
Seeking Regeneration .....		159
Seeking Sanctification .....		61
Dealt with in Personal Work .....		704
Prayed with for Healing .....		642
Baptized .....		21
Children Dedicated, Christened .....		156
Marriages Performed .....		80
Marriages Assisted in .....		3
Receive Advocate .....		37-Yes
Salary .....		\$ 94,953
Expense Allowance .....		3,593
Donations, Gifts, and Fees .....		6,522
Total Support .....		105,068
Present Weekly Salary .....		1,566
Parsonage Supplies .....	35-Yes	7-No
Utilities for Parsonage? .....	19-Yes 13-Part	9-No
Average Pastoral Income .....	\$48.09 Per	Week

### CHURCH STATISTICAL REPORT

#### Membership Report:

##### Additions:

By Faith .....	57
By Transfer .....	12
Junior Members Received .....	15
Total Additions .....	84
Names Dropped from Roll .....	39
Removals:	
By Letter .....	10
By Transfer .....	19
By Death .....	22
Total Removal .....	90

# PILGRIM HOLINESS CHURCH

45

Present Membership:	
Ordained Ministers .....	65
Licensed Ministers .....	18
Local Ministers .....	7
Deaconesses .....	13
Members (Beside Ministerial) .....	1,139
Total Assessable Members .....	1,242
Non-Assessable Members:	
Junior .....	68
Probationary .....	7
Total Non-Assessable Members .....	75
Total Members This Report .....	1,317
Total Members Last Report .....	1,323
Net Loss .....	6
Preaching Services .....	3,857
Church Prayer Services .....	1,609
Cottage Prayer Services .....	60
Other Services:	
Radio .....	53
Jail .....	29
Hospital .....	88
Total Services .....	5,696
Advocate Subscriptions .....	342

## CHURCH TREASURER'S REPORT

### Receipts

Cash Brought Forward .....	\$ 9,099
Regular Offerings .....	147,402
Special Offerings .....	34,978
Receipts by Loan .....	8,415
Total Receipts .....	199,894
Received by Transfers .....	11,447
Grand Total Receipts (Including Transfers) .....	211,341

### Local Expenditures

Pastor's Salary .....	94,983
Pastor's Expense Allowance .....	3,646
Utilities .....	12,001
Rents .....	2,644
Interests, Property, Notes .....	15,799
Improvements, Maintenance .....	14,403
Advertising, Promotion .....	1,061
Taxes, Insurance .....	2,745
Evangelists .....	9,353
Miscellaneous .....	15,528
Total Local Expenditures .....	172,163

### District Expenditures

District Budget .....	3,868
Superintendent .....	535
Home Missions (Penny-a-Day) .....	1,062
Camp .....	10
25% Pastor's Tithe .....	1,548
E. P. C. Special .....	488
Conference Journals .....	20.50
General Conference Fund .....	
Ministerial Benefit Fund etc. ....	94

**General Expenditures**

General Budget (Incl. U. S. F.) .....	5,716
Church Extension .....	1,619
Foreign Missions .....	5,162
Sunday School Youth .....	54
Pension Plan .....	1,800
Total all Expenditures .....	201,284
Paid By Transfers .....	1,801
Grand Total Expenditures (Inc. Transfers) .....	203,085
Balance on Hand .....	8,256
Average .....	Per Capita 228.75

**SUNDAY SCHOOL STATISTICAL REPORT**

Teachers and Officers .....	414
Present Enrollment .....	4,234
Cradle Roll .....	207
Home Department .....	89
Average Weekly Attendance Last Report .....	3,281
Average This Report .....	3,304
Net Gain .....	23
Sessions .....	2,143
Scholars Converted .....	100
Joined Church .....	42
Books In Library .....	631
V. B. S. Average Attendance .....	940

**SUNDAY SCHOOL FINANCIAL REPORT****Receipts**

Cash Forwarded .....	2,819
Regular Offerings .....	31,453
Birthday Offerings .....	352
Special Offerings .....	12,679
Total Receipts .....	47,303
Grand Total Receipts (Inc. Transfers) .....	47,713

**Expenditures**

Literature Supplies .....	7,854
S. S. Assessment .....	228
Maintenance, Improvements, Utilities, Rents .....	4,176
Property, Int. Ins. Notes .....	491
District Penny-a-Day .....	506
General Budget (USF) .....	8,179
E. P. C. Special .....	37
Youth Sunday School .....	411
Church Extension .....	1,530
Transportation (Bus, etc.) .....	2,637
Foreign Missions .....	2,043
Pension Plan .....	129
Advertising Promotion .....	37
Miscellaneous .....	12,169
Total all Expenses .....	38,757
Transfers .....	5,130
Grand Total Expenditures (Inc. Transfers) .....	43,887
Balance on Hand .....	3,286

**MISSIONARY SOCIETY STATISTICAL REPORT**

Membership:	
Active .....	420
Associate .....	125
Total Membership .....	545
Membership Last Report .....	420
Net Gain .....	125
Meetings Held .....	259
Average Attendance .....	564

**MISSIONARY SOCIETY FINANCIAL REPORT**

**Receipts**

Cash Forwarded .....	351
Offerings Received .....	6,210
Total Receipts .....	6,561

**Expenditures**

Local Miscellaneous .....	996
District Church Extension .....	85
General Church Extension .....	41
Foreign Missions .....	3,427
Total Expenses .....	6,153
Transfers .....	20
Cash Balance .....	388

**YOUTH SOCIETY STATISTICAL REPORT**

Society Chartered? .....	12-Yes	14-No
Present Membership:		
Active .....		231
Associate .....		119
Honorary .....		145
Total Membership This Report .....		495
Total Membership Last Report .....		356
Net Loss .....		3
Meetings Held .....		1,154
Average Attendance .....		642

**YOUTH SOCIETY FINANCIAL REPORT**

**Receipts**

Cash Forwarded .....	1,224
Offerings Received .....	5,035
Total Receipts .....	6,259

**Expenditures**

Assessment To District Treasurer .....	186
Local .....	300
Youth Work Foreign Missions Church Extensions .....	1,222
Miscellaneous .....	3,255
Total Expenses .....	4,963
Transfer To Church Treasure .....	
Grand Total Expenditures (Inc. Transfers) .....	4,963
Balance on Hand .....	1,296

## PILGRIM HOLINESS CHURCH

## SUMMARY OF TOTALS BY DEPARTMENTS

## Receipts

Regular Church .....	201,935
Sunday School .....	48,616
Youth Society .....	6,381
Missionary Society .....	6,366
Building Fund .....	79,923
Total All Departments .....	343,221

## Expenditures

Regular Church .....	195,925
Sunday School .....	38,867
Youth Society .....	6,023
Missionary Society .....	5,847
Building Fund .....	69,256
Total All Departments .....	315,918
Balance On Hand In All Departments .....	27,303

## BUILDING FUND TREASURER'S REPORT

## Receipts

Cash Forwarded .....	18,964
Offerings .....	46,001
Receipts By Loan and Rents .....	15,952
Total Receipts .....	80,917
Received By Transfers .....	1,420
Grand Total Receipts (Inc. Transfers) .....	82,337

## Expenditures

Property Notes Interest .....	48,382
Maintenance Improvements .....	15,907
Miscellaneous .....	4,668
Total All Expenditures .....	68,957
Paid By Transfers .....	447
Grand Total Expenditures (Including Transfers) .....	69,404
Balance On Hand .....	12,933

## PROPERTY STATEMENT

Present Evaluation:	
Church .....	746,500
Parsonage .....	213,000
Other Property .....	50,500
Total Evaluation .....	1,010,000
Present Indebtedness:	
Church .....	74,305
Parsonage .....	29,921
Other Property .....	16,500
Total Indebtedness .....	120,726
Equity .....	\$889,274

G. A. MELVIN, Statistician

*Minutes Of*  
*6th Annual*  
*Youth Conference*

**EASTERN DISTRICT**

***Pilgrim Holiness Church***

**JULY 28, 1962**

**DENTON, MARYLAND**



**YOUTH CONFERENCE PROCEEDINGS**

The Annual Conference of the Youth Societies of the Pilgrim Holiness Church of the Eastern District was held at Denton Camp Grounds on Saturday morning, July 28, 1962 starting at 8:50 A.M.

The conference opened with the entire group singing several choruses. Rev. Braden Shrieves led the conference in prayer.

Rev. William H. Miller, District Youth President welcomed us to the conference. Rev. Miller presented to the conference Rev. J. D. Abbott, General Secretary Treasurer as Chairman of the conference.

Rev. Abbott addressed the Conference for a few moments bringing again to our attention the importance of Youth Work, the importance of the Youth Conference, the responsibilities of the Church to Young People and Young Peoples responsibilities to this present age.

A Motion was made from the floor that the first seven rows of the two center sections be made the conference bar. It was carried.

The Chair moved for the Zone Leaders and Youth Presidents to be seated on the platform.

Rev. William H. Miller, District Youth President gave an inspiring report. It was moved and carried to accept the report with appreciation.

The District Youth Treasurer's Report was read by Rev. George Melvin with a present balance of \$218.04. A motion was made and carried to have the Churches that have not paid their assessment be given opportunity to do so before the final report is turned into the conference journal.

The following Zone Leaders gave inspiring reports in the following order.

1. Forward Zone—Carlton Goodhand
2. Western Zone—Rev. Braden Shrieves
3. Coastal Zone—Rev. Ruth Morris
4. Tidewater Zone—Rev. Ray Chamberlain
5. Southern Zone—Russell Killman

All gave fine reports and were accepted by the Conference.

In the absence of Rev. Ray Chamberlain, who is now serving on the mission field in Africa, the Tidewater Zone reporter was Rev. Paul Dieter.

Several Local Youth Presidents gave reports. It was moved and carried to accept these reports.

Rev. Abbott read to the Conference from the Church Manual the object of Youth Societies in the Pilgrim Holiness Church.

Rev. Tommy Holshouser was presented to the conference. It was moved and carried to grant Rev. Holshouser a seat in the conference bar.

The Chair asked for a report from the Resolution Committee and the Ways and Means Committee.

Roland Melvin Jr. gave the report of the Resolution Committee.

Resolution No. 1. was read, discussed from the floor and adopted. Resolution from No. 1 reads: Be it resolved the Western Zone be included in the Forward Zone, the Western Zone being very small and feeling their need for closer fellowship with other Pilgrim Holiness Young People.

Rev. Paul Pritchett reported on the Ways and Means Committee. None.

The Conference proceeded with the election of officers. The following names were presented by the District Council for the office of Youth President. Rev. Ruth Morris, Rev. Braden Shrieves, Rev. Leon Hynson, Rev. William H. Miller. Rev. William H. Miller was elected on the first ballot receiving 42 of 76 votes cast.

The conference proceeded to elect the District Youth Vice President. Rev. Ruth Morris was elected receiving 43 of 78 votes cast.

Carlton Goodhand was elected District Youth Secretary receiving 56 of 76 votes cast.

The District Council presented the following names for the office of District Youth Treasurer. Rev. George Melvin, Rev. Bruce Lecates, Marion Griffin Jr. Rev. George Melvin was elected receiving 60 of 78 votes cast.

Rev. Tommy Holshouser presented to the Conference the Eastern Pilgrim College Quartet. The quartet sang two selections.

Rev. J. D. Abbott read to the Conference some of the action taken at General Conference in regards to Youth Work. He also showed some of the helps and literature available to Youth Members and Youth Workers.

Rev. Abbott gave a charge to the newly elected Youth Officers and to the Conference.

The Zones separated into their own groups and elected the following Zone Leaders for the coming conference year.

1. Forward Zone—Carlton Goodhand
2. Tidewater Zone—Rev. Bruce Lecates
3. Southern Zone—Rev. Marion Walker
4. Coastal Zone—Marion Griffin Jr.

A motion was made from the floor to give a rising vote of thanks to Rev. J. D. Abbott and to wish him God speed in his new job.

It was moved and supported that the conference through the District Youth Council formulate a pledge of allegiance to the new General Secretary of Sunday Schools and Youth Work, Rev. Emery.

A motion was made and carried for the District Youth Council to read and approve the minutes before they are submitted to the printer.

All Business over the Chair requested a motion from the floor for adjournment. It was moved to adjourn.

District Youth Secretary  
Carlton Goodhand

## EASTERN DISTRICT YOUTH ROLL CALL

Church	Pastor	Youth President	Delegates
Baltimore First	Charles Baker	Bruce Horner	Helen Forwood
Baltimore, Second	M. Schwartz	Stanley Belcher	Barbara Young
Bethlehem (Smith Memorial)	Glenn Staehli	Rose Ann Staehli	Becky Baker
Bishops Head	W. R. Sellers	Nancy Lee Pritchett	Richard Holiday
Bloxom	L. Horseman		
Bozman	T. E. Shores	No Youth Society	
Broomes Island	W. Miller		
Cambridge	William George	David Whitby	Thelma Pritchett, Lois Whitby Clifton Pritchett
Cape Charles	T. E. Shores	No Youth Meeting Held	
Cedar Grove	Mary P. Garrett	Atta Hutson	Laura Bell Dixon
Centreville	Paul Pritchett	Margaret A. Lohr	Bette Lou Porter
Crisfield	Wm. Quillen	Alice Swift	Brenda Sterling
Delmar	W. E. Schaltenbrand	Beatrice Joseph	Glenn Culver
Denton	G. Culver	Mrs. Ann Jester	Esther McCreary Ruth Hynson Dorothy Moore
Dover	Leon Hynson	Irene Legar	Leroy Legar
Easton	Paul Dieter	Mrs. Marie Stevanus	Donald Hinshaw
Exmore			
Glen Burnie	Braden Shrieves	Thelma Heckman	Howard Thomas Nancy Sterling
Goldsboro	Lida Brasure	Dorothy Jones	Betty Capel
Greensboro	H. D. Dukes	Dorothy Holland	Betty Clark
Greenwood	Rev. Etta Clough	Rev. Etta Clough	
Grotan	No Youth Society		
Gumboro	C. Engrem		
Harrington	William H. Miller	James Collins	John Mervine Roland Melvin, Jr. Raymond Brown Shirley Ellers
Hoopers Island	Clifford Chew	Virginia Chew	
Hurlock	N. W. Reed	Elizabeth Reed	Janet Reed
Laurel	Reed Morris	Oneal Pritchett	David Wilkerson
Mardela	R. Coverdale		
Milford	J. G. Rimmer	John Harris	Ruth L. Donophan
Millsboro			
Milton	W. Earl Watts	Bertha Carey	Elizabeth Mitchell James Marvel
New Liberty	L. Moyer		
Oxford	R. W. Darsch	Eunice Carroll	
Pearsons Corner			
Quinby	L. Holden		
Ridgely	J. L. Schwartz		Pat Pepper
Roxanna	Atwood Berry	Ronald Kelly (appointed)	
Rumbley	C. T. Ruark		Nancy Ashley
Salisbury	J. M. Griffin	Virginia Ratcliff	Marion Griffin Paul Griffin Pauline Owens Joan Taylor
Saxis	Marion Walker	Unorganized Society	
Tilghman	G. A. Melvin	Arthur Jamart	Marv Jamart
Trappe	Bruce Lecates	Mrs. Bruce Lecates	Maureen Adams
Deal's Island	Marion Walker	Doris Holland	Elda R. Walker
Seaford	G. R. Gilmore	David Gilmore	Lynn Lewis

**DISTRICT YOUTH PRESIDENT'S REPORT**

To the 6th Annual Eastern District Youth Conference:

For the privilege of working together in the interests of Pilgrim Youth during the past year has indeed been a source of blessing and challenge. I am reminded of the exhortation of the Apostle Paul. "Thou therefore my son, be strong in the grace that is in Christ Jesus. And the things that thou hast heard of me among many witnesses, the same commit thou to faithful men, who shall be able to teach others also." 2 Timothy 2:1, 2. As Christians we are responsible for propagating the truth and passing on the life. This task is much like links in a chain. The truth is given to Paul, then, through him given to Timothy, then, through him given to faithful men, then, through them given to "others also." Every soul won to Christ becomes a new center of influence. This is the primary goal in youth work, and it follows much the same pattern. The gospel is to be preached, the truth is to be published, and the "good news" is to be sent forth. A missionary was talking one day with an enquiring heathen. He told him of the Wonderful Birth, the Wonderful Death, and the Wonderful Rising of our Lord and Saviour. "And when did all this happen?" questioned the poor pagan. "Oh, about nineteen hundred years ago," replied the missionary. "What," answered the pagan, "and why haven't you come to tell us before?" Let me ask you this day, "What are we doing with the things we have heard among many witnesses?" Are we clear in our mission of reaching, winning and training young people for the Lord? The plan is clear, the commission is urgent, and the responsibility is heavy. Let us bear witness of the truth.

By way of a personal report the following compilation of efforts is submitted.

The Lord gave us a very profitable Youth Camp last August with 110 campers registered. Excellent classes, wholesome recreation and good gospel services resulted in many victories through Christ our Lord.

The church was filled at Laurel, Delaware on Thursday evening, Sept. 28, 1961 for the annual youth leader's institute. This workshop type of meeting resulted in the exchange of ideas and practical helps for young people's services.

Over 500 people gathered in the High School auditorium at Greenwood, Del., on Friday evening, Dec. 29, 1961 for a District Wide Youth Rally. Rev. R. S. Shelton served as speaker. Quartettes from Salisbury church and Harrington church provided songs. A very nice choir assembled from various points in our district to add to the music and songs.

I had the privilege of presiding at and bringing the message during youth rallies in all five zones of our district.

I have traveled nearly 1,000 miles in the interest of District Youth Work receiving mileage from the district for 450 miles. A number of hours have been given over to compiling letters, reports, and other announcements relative to the youth program.

Our Zone Leaders have given the District Youth Program a tremendous lift by promoting the monthly rallies in their respective zones and implementing the District program as they saw fit.

**LOOKING AHEAD . . .** Our youth camp is just before us, August 13-17. Rev. Tommy Holshouser and the Quartet from Eastern Pilgrim College will be with us, the Lord Willing. Instructors will be Mrs. Anna Bowman, Rev. Glenn Staehli, Roger Ellers, and Roland Melvin, Jr. Let's pray earnestly and work faithfully for the spiritual victories that God wants to give us!

# PILGRIM HOLINESS CHURCH

The District Wide Youth Leader's Institute will be held as scheduled at a time and place soon to be designated by the Youth Officers.

The District Wide Youth Rally once again has been set up for Friday evening, Dec. 28, 1962 at a site yet to be selected. The Shorb Brothers will be present to bring the Gospel in Song and the message from the Word. Keep this date in mind.

I would like to present the following schedule for Young People's Services during this current camp meeting.

Monday, July 30—Western Shore Zone

Tuesday, July 31—Forward Zone

Wednesday, Aug. 1—Coastal Zone

Thursday, Aug. 2—Tidewater Zone

Friday, Aug. 3—Southern Zone

While we cannot lay claim to accomplishing all we hoped to see, yet in our hearts there is a real sense of gratitude and praise to God for every measure of spiritual help received through the efforts of the District Youth Workers Zone Leaders, and Pastors.

Respectfully submitted,  
Wm. H. Miller

## RESOLUTIONS COMMITTEE

### Resolution No. 1

Be it resolved that the Western Zone be included in the Forward Zone, the Western Zone being very small and feeling the need for closer fellowship with other Pilgrim Holiness Young People.

## DISTRICT YOUTH CONFERENCE

July 28, 1962

## TREASURER'S REPORT

### RECEIPTS

Balance Brought Forward .....	\$149.10
Denton Camp Youth Services .....	122.87
Youth Leaders Institute .....	17.92
District Wide Youth Rally .....	80.00
Church Assessments .....	243.05
Ten % Zone Offerings .....	46.98
Youth Week Project .....	76.85
E. P. C. Project .....	60.00
Church Extension .....	22.74
Foreign Mission Project .....	56.73
Youth Camp Balance .....	30.09
Total Receipts .....	\$906.33

### EXPENDITURES

1962 General Youth Project .....	\$ 76.85
1961 General Youth Project .....	48.34
Foreign Missions Project .....	56.73
Church Extension Project .....	22.74
E. P. C. Project .....	100.00
Remuneration (Youth President) .....	50.00
Printing .....	3.08

Supplies, postage, mileage, phone	
Youth Pres. & Youth Council Expenses .....	88.45
Eastern Pilgrim .....	103.50
District Wide Youth Rally .....	138.60
	<hr/>
Total Expenditures .....	\$688.28
Balance on Hand .....	218.04

## YOUTH CAMP REPORT

### RECEIPTS

Registrations .....	\$562.50
Offerings .....	156.68
Lunch Stand .....	219.27
	<hr/>
Total Receipts .....	\$938.45

### EXPENDITURES

Speaker (Rev. Loman) .....	\$150.00
Camp Cook (Mrs. Green) .....	80.00
Acme Markets .....	262.37
Easton Candy Co. ....	11.25
Cupid Ice Co. ....	75.40
Sweetheart Bakers .....	35.29
Herr's Potato Chip .....	21.15
Koontz Dairy .....	53.43
Insurance .....	50.00
Printing .....	21.75
Inventory items from Lunch Stand .....	9.66
Gas, Electric .....	50.00
Diamond Ice Co. ....	10.50
Cash items: (as listed) .....	15.00
sweet corn—\$3.75	
ice—1.30	
peaches—3.00	
potatoes—2.00	
tomatoes—1.00	
volley ball—3.95	
Trophies .....	10.00
Miscellaneous—materials, postage, & supplies .....	27.55
Dining Room Supervisors (Brown's) .....	25.00
	<hr/>
TOTAL EXPENDITURES .....	\$908.36
Transferred to Regular Account .....	30.00
TOTAL EXPENDITURES (Incl. Transfer) .....	938.45
Balance on Hand .....	000.00

G. A. Melvin, Treasurer

**DISTRICT YOUTH ASSESSMENT**

<b>Church</b>	<b>Assessment</b>	<b>Amount Paid</b>	<b>Deficit</b>
Baltimore I .....	\$ 16.00	\$	\$ 16.00
Baltimore II .....	12.00	6.00	6.00
*Bethlehem .....	4.00	4.00	
Bishop's Head .....	8.00		8.00
Bloxom .....	16.00		16.00
Bozman .....	4.00		4.00
Broomes Island .....	8.00		8.00
Cambridge .....	20.00	13.88	6.12
Cape Charles .....	4.00		4.00
*Cedar Grove .....	8.00	8.00	
Centreville .....	8.00	6.00	2.00
Crisfield .....	8.00	2.00	6.00
Delmar .....	16.00	8.00	8.00
*Denton .....	16.00	16.00	
*Dover .....	16.00	16.00	
Easton .....	16.00	24.00*	
Exmore .....	8.00	7.82	.18
Glen Burnie .....	8.00	4.00	4.00
*Goldsboro .....	8.00	8.00	
Greensboro .....	8.00		8.00
Groton .....	4.00		4.00
Greenwood .....	4.00		4.00
Gumboro .....	12.00		12.00
*Harrington .....	20.00	20.00	
Hooper's Island .....	8.00	6.00	2.00
*Hurlock .....	12.00	12.00	
Laurel .....	12.00	6.00	6.00
Mardela .....	8.00		8.00
*Milford .....	12.00	12.00	
Millsboro .....	12.00	3.00	9.00
*Milton .....	20.00	20.00	
New Liberty .....	12.00		12.00
Oxford .....	12.00	3.00	9.00
Pearsons Corner .....	4.00		4.00
Quinby .....	4.00	1.35	2.65
Ridgely .....	4.00		4.00
Roxanna .....	12.00		12.00
Rumbley .....	8.00		8.00
*Salisbury .....	20.00	20.00	
Saxis .....	4.00		4.00
Seaford .....	4.00		4.00
*Tilghman .....	8.00	8.00	
*Trappe .....	8.00	8.00	
<b>TOTAL ASSESSMENT .....</b>	<b>\$436.00</b>		
<b>TOTAL AMOUNT PAID .....</b>		<b>\$243.05</b>	
<b>TOTAL DEFICIT .....</b>			<b>\$192.95</b>

## PASTOR'S REPORT

57

	Time on Present Field-Yrs.	Licensed Or Ordained	Sermons Preached	Prayer Services Conducted	Communion Services Conducted	Funerals Officiated	Funerals Assisted	Other Services				Total Services
								Radio	Jail	Hospital and Others		
Baltimore 1 - C. Baker	10	0	108	44	3	7	1	—	—	—	—	163
Baltimore 2 - M. Schwartz	7	0	106	50	3	—	—	—	—	26	—	186
Bethlehem - Glenn Staelhi	3	0	129	36	2	1	—	2	1	4	—	175
Bishop's Head - W. R. Sellers	2	0	98	47	3	3	1	—	—	—	—	152
Bloxom - Edgar J. Haskins	2	0	90	33	4	6	—	—	1	6	—	140
Bozman - G. A. Melvin	4	0	47	49	1	—	—	—	—	—	—	197
Broome's Island - Bill Miller	3	L	107	46	—	3	—	—	—	—	—	156
Cambridge - William George	2	0	110	20	—	14	—	6	6	4	—	157
Cape Charles - T. Shores	2	L	126	40	2	1	—	—	—	—	—	179
Cedar Grove - M. Garrett	6	0	82	46	1	3	1	—	—	—	—	133
Centreville - P. Fritchett	1	L	89	33	3	1	—	—	—	—	—	130
Crisfield - Wm. Quillen	2	0	85	41	4	1	—	—	—	—	—	131
Deal's Island - M. L. Walker	1	0	—	—	—	—	—	—	—	—	—	—
Delmar - W. Schaltenbrand	2	0	112	41	3	2	1	—	—	11	—	170
Denton - G. E. Culver	2	0	123	28	1	—	—	—	—	—	—	152
Dover - Leon D. Hynson	2	0	100	45	3	2	—	—	—	—	—	155
Easton - Paul Dieter	2	0	83	33	2	3	1	12	3	—	—	136
Exmore - Wilson Brown	2	L	—	—	—	—	—	—	—	—	—	—
Glen Burnie - B. Shrieves	2	0	94	48	3	—	1	—	—	—	—	146
Goldsboro - Lida Brasure	7	0	103	30	2	3	1	—	—	11	—	150
Greensboro - H. D. Dukes	4	0	85	35	1	2	1	—	—	—	—	124
Greenwood - Etta Clough	8	0	90	45	2	1	—	—	—	2	—	140
Groton - Russell Killmon	1	L	90	48	2	—	7	—	5	—	—	152
Gumboro - Charles Engram	1	0	112	24	—	—	—	—	—	—	—	136
Harrington - Wm. H. Miller	10	0	120	30	2	13	—	15	3	—	—	183
Hooper's Island - G. Chew	1	L	67	44	3	—	1	—	—	—	—	115
Hurlock - Newell Reed	11	0	130	45	1	2	—	—	—	—	—	150
Laurel - Ruth Morris	3	0	94	41	4	2	—	5	—	21	—	167
Mardela - R. L. Coverdale	1	0	102	39	4	3	—	—	—	—	—	148
Milford - J. G. Rimmer	3	0	98	30	2	3	—	10	—	—	—	143
Millsboro - E. L. Horseman	7	0	120	46	1	11	2	5	—	—	—	185
Milton - W. Earl Watts	10	0	106	36	1	14	4	10	—	—	—	167
New Liberty - Liston Moyer	3	L	104	52	6	3	—	—	—	—	—	162
Oxford - Robert Darsch	2	0	166	52	3	2	1	—	4	—	—	228
Quinby - Louetta Holden	5	0	89	48	3	—	1	—	—	42	—	183
Ridgely - J. Schwartz	3	L	—	—	—	—	—	—	—	—	—	—
Roxana - Atwood Berry	2	0	121	47	2	1	1	—	—	2	—	176
Rumbley - Charles Ruark	7	0	86	48	4	3	1	—	—	—	—	142
Salisbury - Marion Griffin	9	0	107	49	—	5	1	—	—	13	—	125
Saxis - Russell Killmon	1	L	—	—	—	—	—	—	—	—	—	—
Seaford - G. Gilmore	3	0	207	48	3	3	1	15	—	—	—	277
Tilghman - G. A. Melvin	4	0	97	49	1	3	2	4	—	—	—	156
Trappe - R. Chamberlain, Jr.	2	0	—	—	—	—	—	—	—	—	—	—
TOTALS	Av. 3y-10m	34-0 9-L	3983	1566	85	121	30	84	23	142	6034	



	Pastoral Calls On Members	Calls On Non-Members	Total Pastoral Calls	Revivals Presided Over	Seeking Regeneration	Seeking Sancti- fication	Revivals Held As Evangelist	Seeking Regeneration	Seeking Sancti- fication
Baltimore 1 - C. Baker	—	—	1152	3	43	12	—	—	—
Baltimore 2 - M. Schwartz	215	250	465	2	6	4	—	—	—
Bethlehem - Glenn Steelhi	39	165	204	2	8	1	—	—	—
Bishop's Head - W. R. Sellers	217	217	434	1	—	10	—	—	—
Bloxom - Edgar J. Haskins	—	—	466	2	26	8	1	3	1
Bozman - G. A. Melvin	—	—	87	—	—	—	—	—	—
Broome's Island - Bill Miller	—	—	235	—	—	—	2	3	—
Cambridge - William George	305	270	575	3	—	—	1	—	—
Cape Charles - T. Shores	390	236	626	2	—	—	—	—	—
Cedar Grove - M. Garrett	128	226	354	1	1	—	—	—	—
Centreville - P. Fritchett	55	105	160	1	—	—	—	—	—
Crisfield - Wm. Quillen	88	125	213	3	2	—	—	—	—
Deal's Island - M. L. Walker	—	—	—	—	—	—	—	—	—
Delmar - W. Schaltenbrand	192	405	597	2	5	2	3	6	4
Denton - G. E. Culver	—	—	347	2	—	40	—	—	—
Dover - Leon D. Hynson	175	140	315	2	30	4	—	—	—
Easton - Paul Dieter	158	165	323	1	—	—	—	—	—
Exmore - Wilson Brown	—	—	—	—	—	—	—	—	—
Glen Burnie - B. Shrieves	—	—	930	2	3	1	—	—	—
Goldsboro - Lida Brasure	—	—	512	2	22	4	3	50	32
Greensboro - H. D. Dukes	150	125	275	1	—	—	—	—	—
Greenwood - Etta Clough	57	417	474	—	—	—	1	9	—
Groton - Russell Killmon	70	100	170	2	1	1	—	—	—
Gumboro - Charles Ingram	66	55	121	2	3	—	—	—	—
Harrington - Wm. H. Miller	—	—	690	1	8	—	1	3	—
Hooper's Island - C. Chew	58	72	130	—	—	—	1	1	—
Hurlock - Newell Reed	—	—	300	2	10	4	—	—	—
Laurel - Ruth Morris	270	547	817	1	8	4	—	—	—
Mardela - R. L. Coverdale	—	—	200	1	8	4	—	—	—
Milford - J. G. Rimmer	—	—	463	2	26	2	2	10	—
Millsboro - E. L. Horseman	—	—	409	1	—	—	2	—	—
Milton - W. Earl Watts	183	316	499	2	15	5	3	27	25
New Liberty - Liston Moyer	52	85	137	—	—	—	—	—	—
Oxford - Robert Darsch	188	226	414	1	2	—	1	6	2
Quincy - Louetta Holden	148	239	387	2	9	—	—	—	—
Ridgely - J. Schwartz	—	—	—	—	—	—	—	—	—
Roxana - Atwood Berry	190	135	325	—	—	—	2	11	5
Rumbley - Charles Ruark	282	503	785	1	4	1	—	—	—
Salisbury - Marion Griffin	250	200	450	2	10	2	1	4	2
Saxis - Russell Killmon	—	—	—	—	—	—	—	—	—
Seaford - G. Gilmore	943	—	—	2	—	—	—	—	—
Tilghman - G. A. Melvin	—	—	219	—	—	—	—	—	—
Trappe - R. Chamberlain, Jr.	—	—	—	—	—	—	—	—	—
TOTALS	4869	5325	15,260	54	250	109	26	133	71



## CHURCH STATISTICAL REPORT

	Additions By Faith	Additions By Transfer	Junior Members	Total Received	Additions Names Dropped	Removals By Letter	Removals By Transfer	Removals By Death	Total Removals	Ordained Ministers	Licensed Ministers	Local Ministers	Deaconesses	Members (Beside Ministerial)	Total Assessable Members
Baltimore 1	4	1	—	5	3	3	2	1	9	1	—	—	2	21	24
Baltimore 2	—	—	—	—	—	—	—	—	—	1	—	1	—	14	16
Bethlehem	—	—	—	—	—	—	—	—	—	1	—	—	—	9	10
Bishop's Head	3	—	—	3	—	—	—	—	—	1	1	—	—	11	13
Bloxom	—	—	—	—	—	—	2	1	3	1	—	—	—	42	43
Bozman	—	—	—	—	1	—	—	—	1	—	—	—	—	9	9
Broome's Island	—	—	—	—	—	—	—	—	—	—	1	—	—	15	16
Cambridge	—	—	—	—	—	—	4	1	5	8	3	—	4	97	112
Cape Charles	—	—	—	—	—	1	1	—	2	—	1	—	1	8	10
Cedar Grove	2	—	—	2	—	—	—	1	1	1	—	—	—	17	18
Centreville	—	—	1	1	5	—	—	—	5	1	1	—	1	7	10
Crisfield	—	—	—	—	—	—	—	—	—	1	—	—	—	26	28
Deal's Island	8	2	4	14	—	—	—	—	—	1	—	—	—	9	10
Delmar	3	1	5	9	2	2	6	2	12	3	1	—	—	31	35
Denton	—	—	—	—	2	—	—	—	2	3	—	—	2	55	60
Dover	1	—	—	1	3	—	—	1	4	3	—	—	—	55	58
Easton	4	—	1	5	—	—	—	2	2	3	—	—	—	33	36
Exmore	—	—	—	—	—	—	—	—	—	—	—	—	—	8	8
Glen Burnie	2	—	2	4	—	2	—	—	2	1	1	—	—	19	21
Goldsboro	—	2	—	2	2	—	—	—	2	2	—	1	—	25	28
Greensboro	—	—	—	—	—	—	—	2	2	3	—	—	1	18	22
Greenwood	2	—	—	2	—	—	2	—	2	1	—	—	—	10	11
Groton	2	—	1	3	3	—	—	—	3	—	1	1	—	14	16
Gunboro	—	—	—	—	8	—	—	—	8	1	—	—	—	18	19
Harrington	2	2	—	4	—	—	—	—	—	2	—	2	—	77	81
Hooper's Island	—	—	—	—	—	—	—	—	—	2	1	—	—	19	22
Hurlock	—	—	—	—	—	—	—	—	—	2	—	—	—	26	28
Laurel	4	—	1	5	—	—	—	1	1	3	—	—	—	35	38
Mardela	—	—	—	—	—	—	—	1	1	2	—	—	—	20	22
Milford	—	—	—	—	—	—	2	2	4	2	—	—	—	36	38
Millsboro	2	1	—	3	—	—	—	—	—	1	—	—	1	28	30
Milton	—	—	—	—	4	—	—	2	6	2	—	1	—	71	74
New Liberty	—	—	—	—	—	—	—	—	—	—	1	—	—	27	28
Oxford	—	—	—	—	—	—	—	1	1	2	—	1	—	16	19
Quinty	—	—	—	—	1	—	—	—	1	1	—	—	—	17	18
Ridgely	4	—	—	4	—	2	—	—	2	—	1	—	—	11	12
Roxana	—	—	—	—	1	—	—	1	2	1	1	—	—	21	23
Rumley	—	—	—	—	—	—	—	—	—	2	—	—	—	24	26
Salisbury	2	—	—	2	4	—	—	2	6	2	1	—	—	74	77
Saxis	—	—	—	—	—	—	—	—	—	—	1	—	—	13	14
Seaford	12	2	—	14	—	—	—	—	—	2	—	—	—	12	14
Tilghman	—	—	—	—	—	—	—	—	—	1	—	—	—	19	20
Trappe	—	1	—	1	—	—	—	1	1	1	2	—	—	22	25
TOTALS	57	12	15	64	39	10	19	22	90	65	18	7	13	1139	1242

## CHURCH STATISTICAL REPORT

	Junior Members	Probationary Members	Total Non-Assessable Members	Total Members This Report	Total Members Last Report	Gain	Loss	Preaching Services	Church Prayer Services	Cottage Prayer Services	Other Services			Total Services	Advocate Subscriptions
Baltimore 1	12	--	12	36	40	--	--	122	44	12	--	--	--	176	15
Baltimore 2	--	--	--	16	16	--	--	107	50	10	--	14	12	193	21
Bethlehem	--	--	--	10	10	--	--	91	38	9	2	1	4	145	7
Bishop's Head	1	--	1	14	11	3	--	98	47	--	--	--	--	145	--
Bloxom	--	--	--	43	46	--	3	108	40	3	--	1	6	158	6
Bozman	--	--	--	9	10	--	1	52	50	--	--	--	--	102	1
Broome's Island	--	--	--	16	16	--	--	98	46	--	--	--	--	144	5
Cambridge	16	3	19	131	136	--	5	130	45	--	6	6	40	227	70
Cape Charles	--	--	--	10	12	--	2	126	40	--	--	--	--	166	1
Cedar Grove	--	--	--	18	17	1	--	102	46	--	--	--	--	148	5
Centreville	1	--	1	11	15	--	4	89	33	--	--	--	--	122	9
Crisfield	2	--	2	30	30	--	--	120	49	--	--	--	--	169	7
Deal's Island	4	--	4	14	--	14	--	--	--	--	--	--	--	--	--
Delmar	5	--	5	40	43	--	3	120	46	6	--	--	11	175	28
Denton	2	--	2	62	64	--	2	123	42	--	--	--	--	165	16
Dover	--	--	--	58	61	--	--	118	51	--	--	--	--	169	10
Easton	2	--	2	38	35	3	--	105	45	--	--	3	--	153	22
Exmore	--	--	--	8	8	--	--	--	--	--	--	--	--	--	--
Glen Burnie	8	2	10	31	29	2	--	104	48	--	--	--	--	152	5
Goldsboro	1	--	1	29	29	--	--	115	39	--	--	--	--	154	17
Greensboro	--	--	--	22	24	--	2	--	--	--	--	--	--	--	--
Greenwood	--	--	--	11	11	--	--	125	47	7	--	--	2	181	30
Groton	1	--	1	17	17	--	--	104	50	8	--	--	--	162	--
Gumboro	--	--	--	19	27	--	8	122	47	--	--	--	--	169	--
Harrington	--	--	--	81	77	4	--	110	30	--	4	3	--	147	--
Hooper's Island	--	--	--	22	22	--	--	70	44	--	--	--	--	114	3
Hurlock	--	--	--	28	28	--	--	116	36	--	--	--	--	152	--
Laurel	--	--	--	38	34	4	--	100	50	--	5	--	13	168	7
Lardela	--	--	--	22	23	--	1	121	47	--	--	--	--	168	--
Milford	--	--	--	38	42	--	4	120	34	--	5	--	--	159	--
Millsboro	--	--	--	30	27	3	--	110	49	--	--	--	--	159	--
Milton	11	1	12	86	92	--	6	101	41	--	10	--	--	152	15
New Liberty	--	--	--	28	28	--	--	104	52	3	--	--	--	159	5
Oxford	--	--	--	19	20	--	1	--	--	--	--	--	--	--	--
Quinty	--	1	1	19	20	--	1	104	41	2	5	--	--	152	--
Ridgely	--	--	--	12	10	2	--	--	--	--	--	--	--	--	--
Roxana	--	--	--	23	25	--	2	102	47	--	--	--	--	149	9
Rumbley	2	--	2	28	28	--	--	114	51	--	--	--	--	165	8
Salisbury	--	--	--	77	81	--	4	--	--	--	--	--	--	--	--
Saxis	--	--	--	14	14	--	--	--	--	--	--	--	--	--	--
Seaford	--	--	--	14	--	14	--	108	48	--	16	--	--	172	--
Tilghman	--	--	--	20	20	--	--	102	50	--	--	--	--	152	10
Trappe	--	--	--	25	25	--	--	96	46	--	--	1	--	143	10
TOTALS	68	7	75	1317	1323	50	56	3657	1409	60	53	29	88	5696	342

Actual  
Loss-6

## CHURCH TREASURER'S REPORT

## RECEIPTS

	Cash Forwarded	Regular Offerings	Special Offerings	Receipts By Loan	Total Receipts	Received By Transfer	Grand Total Receipts (Including Transfers)
Baltimore 1	1,918.00	3,327.00	6,189.00	—	11,434.00	157.00	11,591.00
Baltimore 2	305.00	7,952.00	—	—	8,257.00	—	8,257.00
Bethlehem	6.00	1,971.00	496.00	—	2,474.00	25.00	2,499.00
Bishop's Head	183.00	2,080.00	—	—	2,263.00	—	2,263.00
Bloxom	32.00	3,497.00	1,037.00	—	4,566.00	675.00	5,242.00
Borman	106.00	665.00	54.00	—	825.00	262.00	1,107.00
Broome's Island	—	2,768.00	—	—	2,768.00	466.00	3,236.00
Cambridge	1,265.00	10,337.00	1,778.00	—	13,380.00	—	13,380.00
Cape Charles	56.00	1,785.00	155.00	—	1,996.00	764.00	2,760.00
Cedar Grove	122.00	2,261.00	190.00	—	2,573.00	—	2,573.00
Centreville	10.00	1,291.00	179.00	—	1,480.00	—	1,480.00
Crisfield	59.00	2,584.00	466.00	—	3,110.00	—	3,110.00
Deal's Island	—	—	—	—	—	—	—
Delmar	253.00	6,919.00	—	—	7,172.00	—	7,172.00
Denton	89.00	5,842.00	1,828.00	—	7,759.00	1,472.00	9,230.00
Dover	2.00	6,542.00	2,943.00	—	9,487.00	540.00	10,027.00
Easton	17.00	4,834.00	1,004.00	—	5,855.00	193.00	6,048.00
Exmore	207.00	1,114.00	1,337.00	—	2,658.00	—	2,658.00
Glen Burnie	833.00	8,744.00	696.00	2,500.00	12,773.00	—	12,773.00
Goldsboro	61.00	2,613.00	35.00	—	3,369.00	—	3,369.00
Greensboro	5.00	3,505.00	94.00	—	3,605.00	—	3,605.00
Greenwood	—	2,219.00	384.00	—	2,603.00	—	2,603.00
Groton	—	1,177.00	—	—	1,177.00	—	1,177.00
Gumboro	583.00	3,150.00	331.00	—	4,064.00	1,099.00	5,163.00
Harrington	618.00	7,855.00	—	—	8,473.00	113.00	8,586.00
Hooper's Island	444.00	2,809.00	949.00	1,000.00	5,202.00	—	5,202.00
Hurlock	4.00	3,697.00	940.00	—	4,641.00	—	4,641.00
Laurel	129.00	3,758.00	528.00	—	4,415.00	—	4,415.00
Mardela	24.00	1,485.00	120.00	—	1,629.00	—	1,629.00
Milford	48.00	4,980.00	1,600.00	—	6,628.00	—	6,628.00
Millisboro	99.00	3,314.00	696.00	—	4,109.00	1,012.00	5,121.00
Milton	14.00	7,785.00	259.00	—	8,058.00	1,705.00	9,763.00
New Liberty	47.00	1,856.00	590.00	400.00	2,893.00	480.00	3,374.00
Oxford	216.00	2,676.00	278.00	515.00	3,431.00	1,542.00	4,973.00
Quincy	—	1,485.00	162.00	—	1,647.00	—	1,647.00
Ridgely	268.00	2,074.00	—	4,000.00	6,342.00	—	6,342.00
Roxana	284.00	3,469.00	109.00	—	3,862.00	—	3,862.00
Rumblay	2.00	1,131.00	381.00	—	1,513.00	—	1,513.00
Salisbury	672.00	6,879.00	3,709.00	—	11,261.00	200.00	11,461.00
Saxis	—	1,666.00	—	—	1,666.00	—	1,666.00
Seaford	—	—	—	—	—	—	—
Tilghman	8.00	—	2,046.00	—	2,054.00	—	2,054.00
Trappe	111.00	3,286.00	3,415.00	—	6,812.00	740.00	7,552.00
TOTALS	9,099.00	147,402.00	34,978.00	8,415.00	199,894.00	11,447.00	211,341.00

## CHURCH TREASURER'S REPORT

	LOCAL EXPENSES									
	Pastor's Salary	Pastor's Expense Allowance	Utilities	Rents	Interest Property Notes	Improvements Maintenance	Advertising Promotion	Taxes and Insurance	Evangelists	Miscellaneous
Baltimore 1	3,224.00	260.00	300.00	840.00	2,451.00	1,006.00	178.00	134.00	726.00	359.00
Baltimore 2	1,200.00	1,644.00	254.00	—	1,317.00	753.00	85.00	10.00	385.00	700.00
Bethlehem	2,110.00	—	—	—	—	—	10.00	—	230.00	104.00
Bishop's Head	1,196.00	884.00	—	—	—	—	—	—	125.00	—
Elokom	2,805.00	—	255.00	—	—	—	—	—	—	771.00
Bozman	650.00	—	—	—	—	—	—	20.00	—	115.00
Broome's Island	2,550.00	—	—	—	—	—	—	21.00	—	520.00
Cambridge	4,420.00	18.00	1,373.00	65.00	—	1,466.00	207.00	971.00	735.00	1,953.00
Cape Charles	1,785.00	—	—	181.00	183.00	—	9.00	88.00	120.00	57.00
Cedar Grove	1,820.00	—	—	—	—	—	—	18.00	90.00	103.00
Centreville	1,030.00	—	45.00	135.00	—	12.00	—	—	—	151.00
Crisfield	2,400.00	—	76.00	—	—	49.00	—	—	317.00	18.00
Deal's Island	—	—	—	—	—	—	—	—	—	—
Delmar	3,120.00	—	734.00	4.00	10.00	443.00	6.00	87.00	438.00	99.00
Denton	3,380.00	—	651.00	—	—	1,379.00	—	67.00	425.00	623.00
Dover	3,900.00	—	1,069.00	900.00	—	—	—	103.00	682.00	1,529.00
Easton	3,120.00	—	870.00	—	—	—	—	107.00	140.00	549.00
Exmore	1,008.00	—	177.00	—	177.00	250.00	—	—	40.00	679.00
Glen Burnie	2,600.00	30.00	305.00	20.00	5,674.00	1,912.00	59.00	42.00	325.00	306.00
Goldsboro	2,276.00	13.00	161.00	—	—	67.00	18.00	4.00	395.00	92.00
Greensboro	2,080.00	260.00	369.00	—	—	—	6.00	40.00	75.00	240.00
Greenwood	1,690.00	218.00	13.00	—	—	66.00	—	—	245.00	179.00
Groton	430.00	—	—	—	—	—	—	12.00	298.00	438.00
Gumboro	2,080.00	—	—	—	732.00	—	14.00	76.00	280.00	1,024.00
Harrington	5,200.00	—	1,187.00	—	26.00	520.00	19.00	181.00	305.00	168.00
Hooper's Island	2,235.00	—	—	—	447.00	1,741.00	27.00	65.00	38.00	328.00
Hurlock	3,195.00	—	263.00	—	—	239.00	23.00	65.00	300.00	193.00
Laurel	2,600.00	—	554.00	12.00	156.00	206.00	—	62.00	130.00	272.00
Mardela	926.00	—	285.00	—	—	120.00	4.00	14.00	200.00	18.00
Milford	3,310.00	—	537.00	7.00	450.00	279.00	8.00	167.00	220.00	1,039.00
Millsboro	2,600.00	—	521.00	—	925.00	311.00	—	92.00	140.00	258.00
Hilton	3,870.00	82.00	1,031.00	—	509.00	—	71.00	99.00	608.00	1,128.00
New Liberty	1,820.00	—	377.00	—	173.00	82.00	3.00	50.00	150.00	119.00
Oxford	2,340.00	—	260.00	480.00	412.00	—	—	—	125.00	602.00
Quinby	1,262.00	—	—	—	—	159.00	—	—	105.00	26.00
Ridgely	650.00	—	—	—	—	—	—	—	—	—
Roxana	2,600.00	—	145.00	—	—	560.00	—	—	—	16.00
Rumley	986.00	—	—	—	—	221.00	—	—	91.00	19.00
Salisbury	3,640.00	—	—	—	1,138.00	1,098.00	299.00	—	725.00	3,738.00
Saxis	1,000.00	—	—	—	—	—	—	—	—	—
Seaford	1,800.00	—	—	—	—	—	—	—	—	—
Tilghman	1,560.00	—	27.00	—	—	102.00	—	77.00	—	61.00
Trapps	2,515.00	237.00	497.00	—	1,019.00	1,362.00	15.00	73.00	145.00	597.00

## CHURCH TREASURER'S REPORT

## DISTRICT EXPENDITURES

	District Budget (5%)	Superin- tendent	Penny-A-Day Home Missions	Camp	25% Pastor's Tithe	E. P. C. (Special)	Conference Journals	Gen. Conf. Fund Ministerial Benefit Fund, Etc.
Baltimore 1	10.00	9.00	21.00	—	87.00	—	—	—
Baltimore 2	10.00	17.00	28.00	—	15.00	5.00	—	6.00
Bethlehem	15.00	—	—	—	—	—	3.50	—
Bishop's Head	—	6.00	—	—	52.00	—	—	—
Eloxom	120.00	—	24.00	—	74.00	—	1.00	—
Bozman	—	5.00	4.00	—	—	—	—	—
Eroome's Island	42.00	9.00	—	—	—	—	—	—
Cambridge	517.00	58.00	—	—	110.00	87.00	—	—
Cape Charles	—	3.00	6.00	—	22.00	—	—	—
Cedar Grove	108.00	9.00	78.00	—	35.00	—	5.50	—
Centreville	—	14.00	—	—	19.00	—	—	—
Crisfield	—	14.00	8.00	—	—	—	3.50	—
Deal's Island	—	—	—	—	—	—	—	—
Delmar	130.00	21.00	158.00	—	78.00	10.00	—	33.00
Denton	292.00	31.00	49.00	—	91.00	—	—	—
Dover	65.00	30.00	82.00	—	24.00	—	—	—
Easton	241.00	17.00	60.00	—	72.00	22.00	3.00	—
Exmore	—	—	6.00	—	—	—	—	—
Glen Burnie	15.00	—	—	—	—	60.00	—	7.00
Goldsboro	131.00	13.00	76.00	—	54.00	27.00	2.00	—
Greenboro	—	6.00	—	—	44.00	9.00	—	—
Greenwood	50.00	3.00	—	—	—	—	—	—
Groton	—	—	—	—	—	—	—	—
Gumboro	155.00	13.00	24.00	—	52.00	7.00	—	—
Harrington	380.00	19.00	—	—	122.00	18.00	—	—
Hooper's Island	108.00	12.00	14.00	—	27.00	—	—	—
Hurlock	185.00	14.00	57.00	—	80.00	15.00	—	12.00
Laurel	14.00	17.00	15.00	—	46.00	10.00	—	12.00
Mardela	44.00	16.00	—	—	—	—	—	—
Milford	218.00	—	38.00	—	83.00	—	—	—
Millsboro	38.00	15.00	38.00	—	10.00	—	—	—
Milton	204.00	38.00	96.00	—	97.00	153.00	—	—
New Liberty	—	14.00	28.00	—	17.00	—	—	—
Oxford	5.00	15.00	14.00	—	5.00	27.00	—	—
Quinby	2.00	—	2.00	10.00	34.00	2.00	—	—
Ridgely	—	—	—	—	—	—	—	—
Roxana	174.00	12.00	36.00	—	65.00	—	—	8.00
Rumbley	45.00	12.00	14.00	—	22.00	20.00	—	8.00
Salisbury	286.00	50.00	23.00	—	—	—	—	—
Saxis	—	—	—	—	—	—	—	—
Seaford	—	—	—	—	—	—	—	—
Tilghman	—	10.00	—	—	48.00	16.00	2.00	8.00
Trappe	164.00	13.00	63.00	—	63.00	—	—	—
TOTALS	3,868.00	535.00	1,062.00	10.00	1,548.00	488.00	20.50	94.00

CHURCH TREASURER'S REPORT  
GENERAL EXPENDITURES

	General Budget Including U.S.F.	Church Extension	Foreign Missions	Sunday School Youth	Pension Plan	Total All Expenditures	Paid By Transfers	Grand Total Expenditures (Including Transfers)	Balance On Hand
Baltimore 1	426.00	20.00	266.00	—	209.00	10,786.00	—	10,786.00	648.00
Baltimore 2	286.00	—	70.00	—	—	7,901.00	—	7,901.00	356.00
Bethlehem	—	—	—	—	—	2,473.00	—	2,473.00	26.00
Bishop's Head	—	—	—	—	—	2,263.00	—	2,263.00	—
Bloxom	272.00	82.00	605.00	21.00	178.00	5,209.00	—	5,209.00	32.00
Bozeman	125.00	—	50.00	10.00	—	979.00	—	979.00	128.00
Broome's Island	—	—	—	—	—	3,142.00	—	3,142.00	94.00
Cambridge	—	15.00	180.00	—	265.00	12,441.00	876.00	13,317.00	63.00
Cape Charles	139.00	—	—	—	—	2,593.00	—	2,593.00	167.00
Cedar Grove	—	—	—	—	—	2,266.00	—	2,266.00	307.00
Centreville	—	—	—	—	—	1,407.00	5.00	1,412.00	68.00
Crisfield	27.00	—	21.00	—	—	2,935.00	—	2,935.00	175.00
Deal's Island	—	—	—	—	—	—	—	—	—
Delmar	582.00	260.00	277.00	—	205.00	6,796.00	—	6,796.00	476.00
Denton	517.00	167.00	1,311.00	—	145.00	9,139.00	—	9,139.00	90.00
Dover	377.00	106.00	—	—	—	9,014.00	—	9,934.00	90.00
Easton	449.00	85.00	60.00	—	187.00	5,982.00	920.00	5,982.00	66.00
Exmore	26.00	—	179.00	—	—	2,543.00	—	2,543.00	114.00
Glen Burnie	300.00	100.00	254.00	—	—	12,011.00	—	12,011.00	762.00
Goldsboro	—	20.00	—	—	—	3,349.00	—	3,349.00	19.00
Greensboro	184.00	27.00	41.00	19.00	58.00	3,584.00	—	3,584.00	21.00
Greenwood	50.00	7.00	70.00	—	—	2,591.00	—	2,591.00	12.00
Croton	—	—	—	—	—	1,178.00	—	1,178.00	—
Qumboro	247.00	125.00	259.00	—	—	5,096.00	—	5,096.00	65.00
Harrington	—	—	—	—	—	8,188.00	—	8,188.00	398.00
Hooper's Island	—	27.00	45.00	—	—	5,115.00	—	5,115.00	87.00
Hurlock	—	—	—	—	—	4,641.00	—	4,641.00	—
Laurel	—	259.00	101.00	—	—	4,369.00	—	4,369.00	46.00
Mardela	—	—	—	—	—	1,627.00	—	1,627.00	2.00
Milford	—	—	—	—	174.00	6,531.00	—	6,531.00	97.00
Millsboro	—	41.00	111.00	—	—	5,097.00	—	5,097.00	23.00
Milton	1,084.00	103.00	327.00	—	232.00	9,753.00	—	9,753.00	10.00
New Liberty	80.00	53.00	23.00	—	9.00	3,362.00	—	3,362.00	11.00
Oxford	175.00	—	97.00	—	102.00	4,748.00	—	4,748.00	46.00
Quincy	—	—	8.00	—	36.00	1,647.00	—	1,647.00	—
Ridgely	—	—	—	—	—	2,088.00	—	2,088.00	—
Roxana	—	20.00	—	—	—	3,752.00	—	3,752.00	110.00
Rumtley	14.00	25.00	9.00	4.00	—	1,490.00	—	1,490.00	23.00
Salisbury	—	—	554.00	—	—	11,232.00	—	11,232.00	229.00
Saxis	—	—	—	—	—	1,660.00	—	1,660.00	6.00
Seaford	—	—	—	—	—	—	—	—	—
Tilghman	—	—	—	—	—	1,863.00	—	1,863.00	190.00
Trappe	356.00	77.00	244.00	—	—	7,441.00	—	7,441.00	111.00
TOTALS	5,716.00	1,619.00	5,162.00	54.00	1,800.00	201,284.00	1,801.00	203,085.00	8,256.00

65



BUILDING FUND TREASURER'S REPORT  
RECEIPTS

	Cash Forwarded	Offerings	Receipts By Loan & Rents	Total Receipts	Received By Transfers	Grand Total Receipts (Inc. Transfers)
Baltimore 1	--	--	--	--	--	--
Baltimore 2	--	--	--	--	--	--
Bethlehem	1,513.00	1,758.00	5,700.00	8,971.00	--	8,971.00
Bishop's Head	--	--	--	--	--	--
Bloxom	463.00	572.00	--	1,035.00	--	1,035.00
Bowman	--	--	--	--	--	--
Brown's Island	--	2,430.00	--	2,430.00	--	2,430.00
Cambridge	5,119.00	3,354.00	1,458.00	9,931.00	1,000.00	10,931.00
Cape Charles	--	447.00	--	447.00	--	447.00
Cedar Grove	220.00	--	--	220.00	--	220.00
Centerville	--	--	--	--	--	--
Crisfield	24.00	465.00	--	489.00	--	489.00
Deal's Island	--	--	--	--	--	--
Delmar	16.00	1,671.00	--	1,687.00	--	1,687.00
Donton	--	--	--	--	--	--
Dover	439.00	1,483.00	--	1,922.00	420.00	2,342.00
Easton	101.00	1,313.00	--	1,414.00	--	1,414.00
Emore	--	--	--	--	--	--
Glen Burnie	--	--	--	--	--	--
Goldsboro	--	5,561.00	1,194.00	6,755.00	--	6,755.00
Greensboro	794.00	2,006.00	--	2,800.00	--	2,800.00
Greenwood	5,126.00	8,173.00	6,000.00	19,299.00	--	19,299.00
Groton	138.00	--	--	138.00	--	138.00
Gumboro	--	--	--	--	--	--
Harrington	4,522.00	11,246.00	--	15,768.00	--	15,768.00
Hooper's Island	--	--	--	--	--	--
Hurlock	128.00	193.00	--	321.00	--	321.00
Laurel	--	--	--	--	--	--
Mardela	--	--	--	--	--	--
Milford	--	--	--	--	--	--
Millsboro	--	--	--	--	--	--
Milton	161.00	4,349.00	--	4,510.00	--	4,510.00
New Liberty	--	--	--	--	--	--
Oxford	--	--	--	--	--	--
Quincy	200.00	746.00	1,600.00	2,546.00	--	2,546.00
Ridgely	--	234.00	--	234.00	--	234.00
Roxana	--	--	--	--	--	--
Rumley	--	--	--	--	--	--
Salisbury	--	--	--	--	--	--
Saxis	--	--	--	--	--	--
Seaford	--	--	--	--	--	--
Slighman	--	--	--	--	--	--
Trappe	--	--	--	--	--	--
TOTALS	18,964.00	46,001.00	15,952.00	80,917.00	1,420.00	82,337.00

BUILDING FUND TREASURER'S REPORT  
EXPENDITURES

	Property Notes Interest	Maintenance Improvements	Miscellaneous	Total All Expenditures	Paid By Transfers	Grand Total Expenditures (Including Transfers)	Balance On Hand
Baltimore 1	--	--	--	--	--	--	--
Baltimore 2	--	--	--	--	--	--	--
Bethlehem	4,591.00	--	4,332.00	8,923.00	--	8,923.00	48.00
Bishop's Head	--	--	--	--	--	--	--
Bloxom	--	117.00	--	117.00	--	117.00	918.00
Bowman	--	--	--	--	--	--	--
Brown's Island	920.00	--	--	920.00	--	920.00	1,510.00
Cambridge	8,550.00	--	148.00	8,998.00	--	8,998.00	1,783.00
Cape Charles	--	--	--	--	447.00	447.00	--
Cedar Grove	--	--	--	--	--	--	220.00
Centerville	--	--	--	--	--	--	--
Crisfield	442.00	--	--	442.00	--	442.00	47.00
Deal's Island	--	--	--	--	--	--	--
Delmar	1,469.00	--	--	1,469.00	--	1,469.00	218.00
Donton	--	--	--	--	--	--	--
Dover	--	--	--	--	--	--	2,342.00
Easton	1,004.00	275.00	42.00	1,322.00	--	1,322.00	92.00
Emore	--	--	--	--	--	--	--
Glen Burnie	--	--	--	--	--	--	--
Goldsboro	6,410.00	249.00	67.00	6,726.00	--	6,726.00	29.00
Greensboro	2,736.00	--	--	2,736.00	--	2,736.00	64.00
Greenwood	19,079.00	--	46.00	19,126.00	--	19,126.00	173.00
Groton	--	--	--	--	--	--	138.00
Gumboro	--	--	--	--	--	--	--
Harrington	--	15,000.00	--	15,000.00	--	15,000.00	768.00
Hooper's Island	--	--	--	--	--	--	--
Hurlock	136.00	32.00	--	168.00	--	168.00	153.00
Laurel	--	--	--	--	--	--	--
Mardela	--	--	--	--	--	--	--
Milford	--	--	--	--	--	--	--
Millsboro	--	--	--	--	--	--	--
Milton	507.00	--	29.00	563.00	--	563.00	3,974.00
New Liberty	--	--	--	--	--	--	--
Oxford	--	--	--	--	--	--	--
Quincy	2,528.00	--	4.00	2,542.00	--	2,542.00	4.00
Ridgely	--	234.00	--	234.00	--	234.00	--
Roxana	--	--	--	--	--	--	--
Rumley	--	--	--	--	--	--	--
Salisbury	--	--	--	--	--	--	--
Saxis	--	--	--	--	--	--	--
Seaford	--	--	--	--	--	--	--
Slighman	--	--	--	--	--	--	--
Trappe	--	--	--	--	--	--	--
TOTALS	48,382.00	15,907.00	4,668.00	68,957.00	447.00	69,404.00	12,933.00

	Teachers and Officers	Present Enrollment	Cradle Roll	Home Dept.	Average Week Attendance Last Report	Average This Report	Gain	Loss	Sessions	Scholars Converted	Joined Church	Books In Library	V.B.S. Aver- Attendance
Baltimore 1	16	205	8	—	169	161	—	8	52	24	3	150	137
Baltimore 2	16	152	15	—	99	110	11	—	51	20	—	—	40
Bethlehem	8	80	—	—	62	59	—	3	52	6	—	—	—
Bishop's Head	7	52	—	—	38	38	—	—	50	2	1	44	—
Bloxom	10	127	14	—	93	85	—	8	52	—	—	—	—
Bozman	5	20	—	—	22	18	—	4	50	—	—	—	—
Broome's Island	6	70	—	5	62	61	—	1	52	—	—	—	—
Cambridge	22	400	30	35	288	279	—	9	52	—	—	250	131
Cape Charles	4	25	—	—	24	20	—	4	50	—	—	—	—
Cedar Grove	7	80	8	—	63	70	7	—	50	4	2	—	—
Centreville	7	51	1	—	24	28	4	—	52	—	—	—	—
Crisfield	8	70	—	—	63	57	—	6	52	—	—	—	—
Deal's Island	—	—	—	—	New	29	29	—	—	—	—	—	—
Delmar	14	84	6	—	73	68	—	5	50	6	5	62	44
Denton	13	129	14	4	102	100	—	2	51	—	—	—	63
Dover	14	130	—	—	92	109	17	—	52	—	—	—	67
Easton	12	137	8	—	85	90	5	—	52	—	5	80	47
Exmore	7	66	—	—	53	40	—	13	50	—	—	—	—
Glen Burnie	10	90	9	—	40	74	34	—	50	15	4	—	—
Goldsboro	10	115	10	—	88	92	4	—	50	2	—	—	25
Greensboro	8	80	—	—	67	66	—	1	49	—	—	—	—
Greenwood	6	54	13	24	33	36	3	—	52	—	—	—	21
Groton	5	52	—	—	17	21	4	—	52	—	—	—	—
Gumboro	9	69	1	—	70	65	—	5	52	—	—	—	—
Harrington	18	290	20	—	226	225	—	1	50	10	2	—	111
Hooper's Island	9	114	—	—	59	65	6	—	52	—	—	—	—
Hurluck	10	72	—	—	72	63	—	9	50	—	—	—	—
Laurel	21	107	4	21	107	111	4	—	52	9	5	15	42
Mardela	7	80	—	—	58	58	—	—	52	—	—	—	45
Milford	10	110	5	—	90	82	—	8	50	—	—	—	—
Millsboro	12	137	—	—	103	101	—	2	52	—	—	—	82
Milton	18	310	23	—	197	195	—	2	52	—	15	20	45
New Liberty	10	84	—	—	66	63	—	3	50	—	—	—	—
Oxford	9	42	—	—	38	33	—	5	52	1	—	—	40
Pearson's Corner	—	—	—	—	20	22	2	—	—	—	—	—	—
Quinty	5	35	—	—	34	29	—	5	50	—	—	—	—
Ridgely	6	32	—	—	24	27	3	—	49	—	—	—	—
Roxana	7	100	5	—	65	53	—	12	52	1	—	—	—
Rumbley	7	—	5	—	39	39	—	—	52	—	—	10	—
Salisbury	18	179	8	—	163	148	—	15	50	—	—	—	—
Saxis	5	45	—	—	43	40	—	3	50	—	—	—	—
Seaford	—	—	—	—	38	49	11	—	50	—	—	—	—
Tilghman	8	60	—	—	46	48	2	—	51	—	—	—	—
Trappe	11	99	—	—	66	77	11	—	52	—	—	—	—

TOTALS

414 4234 207 89 3281 3304 Actual Gain-23 2143 100 42 631 940

	Cash Forwarded	Regular Offerings	Birthday Offerings	Special Offerings	Total Receipts	Grand Total Receipts (Inc. Trans)
Baltimore 1	14.00	843.00	—	—	857.00	857.00
Baltimore 2	—	—	—	—	—	—
Bethlehem	32.00	518.00	—	744.00	1,294.00	1,594.00
Bishop's Head	4.00	1,154.00	—	—	1,158.00	1,158.00
Bloxom	93.00	395.00	15.00	487.00	991.00	991.00
Bosman	—	282.00	10.00	—	292.00	292.00
Broome's Island	33.00	991.00	8.00	—	1,032.00	1,032.00
Cambridge	725.00	1,986.00	76.00	6,424.00	9,211.00	9,211.00
Cape Charles	317.00	—	—	—	317.00	317.00
Cedar Grove	65.00	882.00	19.00	—	967.00	967.00
Centreville	24.00	196.00	11.00	132.00	363.00	363.00
Crisfield	52.00	468.00	—	40.00	561.00	616.00
Deal's Island	—	—	—	—	—	—
Delmar	12.00	619.00	—	169.00	801.00	801.00
Denton	151.00	1,215.00	—	—	1,366.00	1,366.00
Dover	—	637.00	—	—	637.00	637.00
Easton	11.00	906.00	28.00	227.00	1,173.00	1,173.00
Exmore	—	—	—	—	—	—
Glen Burnie	110.00	725.00	19.00	96.00	952.00	952.00
Goldsboro	92.00	2,020.00	—	—	2,112.00	2,112.00
Greensboro	—	—	—	—	—	—
Greenwood	—	587.00	—	797.00	1,384.00	1,384.00
Groton	—	442.00	—	—	442.00	442.00
Gumboro	33.00	1,166.00	21.00	—	1,220.00	1,220.00
Harrington	244.00	2,616.00	—	—	2,860.00	2,860.00
Hooper's Island	48.00	203.00	—	54.00	305.00	305.00
Hurlock	57.00	644.00	20.00	206.00	927.00	927.00
Laurel	3.00	1,149.00	21.00	36.00	1,209.00	1,209.00
Mardela	2.00	689.00	7.00	30.00	728.00	728.00
Milford	48.00	590.00	—	721.00	1,359.00	1,359.00
Millsboro	62.00	820.00	—	911.00	1,793.00	1,793.00
Milton	19.00	2,057.00	—	—	2,076.00	2,076.00
New Liberty	—	—	—	—	—	—
Oxford	—	1,525.00	16.00	—	1,541.00	1,541.00
Quincy	16.00	197.00	14.00	108.00	336.00	336.00
Ridgely	—	—	—	—	—	—
Roxana	—	1,282.00	—	360.00	1,642.00	1,642.00
Rumhley	32.00	518.00	—	—	550.00	550.00
Salisbury	329.00	1,737.00	43.00	—	2,440.00	2,490.00
Saxis	—	—	—	—	—	—
Seaford	—	—	—	—	—	—
Tilghman	95.00	906.00	—	—	1,001.00	1,001.00
Trappe	96.00	488.00	24.00	1,137.00	1,746.00	1,746.00
TOTALS	2,819.00	31,453.00	352.00	12,679.00	47,303.00	47,713.00

SUNDAY SCHOOL FINANCIAL REPORT  
EXPENDITURES

Literature Supplies	S. S. Assessment	Maintenance, Improvements, Utilities, Rentals	Property Int. Ins., Notes	District Penny-a-Day	General Budget (USF)	E. P. C. Special	Youth Sunday School	Church Extension	Transportation (Bus, etc.)	Foreign Missions	Pension Plan	Advertising Promotion	Miscellaneous	Total All Expenses	Transfers	Grand Total Expenditures (Inc. Transfers)
284.00	15.00	319.00	348.00	41.00	112.00	---	15.00	22.00	174.00	---	---	---	344.00	832.00	---	832.00
317.00	---	---	---	---	---	---	---	---	---	---	---	---	517.00	1,551.00	25.00	1,576.00
116.00	8.00	368.00	---	---	157.00	---	5.00	82.00	464.00	---	---	---	464.00	1,091.00	---	1,091.00
74.00	---	---	---	---	272.00	32.00	21.00	---	80.00	---	---	---	472.00	981.00	---	981.00
182.00	---	---	---	---	---	---	---	---	---	---	---	---	64.00	36.00	365.00	365.00
188.00	3.00	43.00	---	---	228.00	---	---	31.00	---	---	---	---	---	---	---	---
885.00	20.00	---	---	305.00	1,666.00	---	---	763.00	768.00	---	---	---	3,906.00	9,046.00	468.00	1,039.00
56.00	---	---	---	---	---	---	---	---	1,050.00	---	---	---	---	---	---	9,046.00
74.00	8.00	---	---	---	242.00	---	21.00	42.00	100.00	---	---	---	391.00	878.00	---	878.00
67.00	---	96.00	---	---	102.00	---	---	27.00	---	---	---	---	74.00	325.00	---	325.00
162.00	8.00	242.00	---	---	---	---	16.00	17.00	16.00	---	---	---	115.00	571.00	---	571.00
186.00	8.00	68.00	60.00	---	442.00	---	38.00	---	---	---	---	---	482.00	737.00	---	737.00
474.00	10.00	---	---	---	---	---	18.00	---	---	---	---	---	297.00	1,164.00	---	1,164.00
339.00	---	144.00	48.00	---	35.00	---	5.00	40.00	---	---	---	---	75.00	577.00	119.00	1,136.00
136.00	---	364.00	---	57.00	---	---	20.00	36.00	---	---	---	---	343.00	942.00	---	1,235.00
322.00	10.00	578.00	10.00	27.00	374.00	---	55.00	118.00	---	---	---	---	178.00	883.00	---	883.00
---	---	---	---	---	---	---	---	---	317.00	128.00	---	---	28.00	1,971.00	---	2,025.00
138.00	2.00	281.00	---	---	---	---	5.00	4.00	---	---	---	---	916.00	1,366.00	---	1,366.00
72.00	---	---	---	---	97.00	---	---	---	---	---	---	---	274.00	403.00	---	403.00
142.00	---	---	---	---	---	---	---	---	---	---	---	---	425.00	2,607.00	935.00	2,602.00
867.00	20.00	---	---	55.00	3,006.00	---	90.00	166.00	---	---	---	---	16.00	2,188.00	---	2,188.00
102.00	8.00	---	---	---	399.00	---	---	69.00	---	---	---	---	62.00	84.00	---	84.00
192.00	12.00	446.00	---	---	360.00	---	---	---	136.00	---	---	---	126.00	843.00	---	843.00
121.00	8.00	---	---	12.00	150.00	---	---	15.00	---	---	---	---	363.00	713.00	---	1,161.00
298.00	10.00	---	---	---	517.00	---	41.00	24.00	4.00	---	---	---	---	---	---	713.00
128.00	---	37.00	---	---	---	---	53.00	---	96.00	---	---	---	172.00	1,240.00	1,103.00	1,716.00
964.00	20.00	106.00	---	---	---	---	---	---	---	---	---	---	79.00	576.00	1,124.00	2,962.00
83.00	---	---	---	---	---	---	---	---	---	---	---	---	---	---	---	---
51.00	---	46.00	25.00	---	79.00	---	7.00	12.00	---	---	---	---	79.00	310.00	---	310.00
102.00	---	565.00	---	---	---	---	---	---	---	---	---	---	456.00	1,598.00	---	1,598.00
102.00	5.00	86.00	---	---	248.00	---	---	21.00	133.00	---	---	---	543.00	1,904.00	200.00	2,104.00
---	13.00	---	---	---	981.00	---	---	---	385.00	---	---	---	---	---	---	---
---	---	---	---	---	---	---	---	---	---	---	---	---	---	---	---	---
68.00	10.00	187.00	---	---	236.00	---	---	45.00	---	---	---	---	92.00	827.00	---	827.00
341.00	---	---	---	---	---	---	---	---	---	---	---	---	---	---	---	---
---	---	---	---	---	---	---	---	---	---	---	---	---	---	---	---	---
---	---	---	---	---	---	---	---	---	---	---	---	---	---	---	---	---
---	---	---	---	---	---	---	---	---	---	---	---	---	---	---	---	---
---	---	---	---	---	---	---	---	---	---	---	---	---	---	---	---	---
---	---	---	---	---	---	---	---	---	---	---	---	---	---	---	---	---
---	---	---	---	---	---	---	---	---	---	---	---	---	---	---	---	---
---	---	---	---	---	---	---	---	---	---	---	---	---	---	---	---	---
---	---	---	---	---	---	---	---	---	---	---	---	---	---	---	---	---
---	---	---	---	---	---	---	---	---	---	---	---	---	---	---	---	---
---	---	---	---	---	---	---	---	---	---	---	---	---	---	---	---	---
---	---	---	---	---	---	---	---	---	---	---	---	---	---	---	---	---
---	---	---	---	---	---	---	---	---	---	---	---	---	---	---	---	---
---	---	---	---	---	---	---	---	---	---	---	---	---	---	---	---	---
---	---	---	---	---	---	---	---	---	---	---	---	---	---	---	---	---
---	---	---	---	---	---	---	---	---	---	---	---	---	---	---	---	---
---	---	---	---	---	---	---	---	---	---	---	---	---	---	---	---	---
---	---	---	---	---	---	---	---	---	---	---	---	---	---	---	---	---
---	---	---	---	---	---	---	---	---	---	---	---	---	---	---	---	---
---	---	---	---	---	---	---	---	---	---	---	---	---	---	---	---	---
---	---	---	---	---	---	---	---	---	---	---	---	---	---	---	---	---
---	---	---	---	---	---	---	---	---	---	---	---	---	---	---	---	---
---	---	---	---	---	---	---	---	---	---	---	---	---	---	---	---	---
---	---	---	---	---	---	---	---	---	---	---	---	---	---	---	---	---
---	---	---	---	---	---	---	---	---	---	---	---	---	---	---	---	---
---	---	---	---	---	---	---	---	---	---	---	---	---	---	---	---	---
---	---	---	---	---	---	---	---	---	---	---	---	---	---	---	---	---
---	---	---	---	---	---	---	---	---	---	---	---	---	---	---	---	---
---	---	---	---	---	---	---	---	---	---	---	---	---	---	---	---	---
---	---	---	---	---	---	---	---	---	---	---	---	---	---	---	---	---
---	---	---	---	---	---	---	---	---	---	---	---	---	---	---	---	---
---	---	---	---	---	---	---	---	---	---	---	---	---	---	---	---	---
---	---	---	---	---	---	---	---	---	---	---	---	---	---	---	---	---
---	---	---	---	---	---	---	---	---	---	---	---	---	---	---	---	---
---	---	---	---	---	---	---	---	---	---	---	---	---	---	---	---	---
---	---	---	---	---	---	---	---	---	---	---	---	---	---	---	---	---
---	---	---	---	---	---	---	---	---	---	---	---	---	---	---	---	---
---	---	---	---	---	---	---	---	---</								

	Active	Associate	Total Membership	Membership Last Report	Gain	Loss	Meetings Held	Average Attendance
Baltimore 1	11	8	19	18	1	—	10	15
Baltimore 2	9	14	23	20	3	—	—	15
Bethlehem	7	8	15	15	—	—	11	20
Bishop's Head	13	1	14	13	1	—	12	15
Bloxom	10	20	30	51	—	21	12	25
Bozman	6	2	8	8	—	—	10	8
Broome's Island	6	—	6	6	—	—	3	5
Cambridge	31	15	46	0	46	—	9	44
Cape Charles	—	—	—	—	—	—	—	—
Cedar Grove	9	1	10	10	—	—	8	13
Centreville	9	2	11	0	11	—	8	14
Crisfield	18	10	28	28	—	—	12	20
Deal's Island	—	—	—	—	—	—	—	—
Delmar	29	—	29	27	2	—	11	31
Denton	23	2	25	23	2	—	14	14
Dover	—	—	—	—	—	—	9	20
Easton	—	—	—	—	—	—	9	27
Exmore	—	—	—	—	—	—	—	—
Glen Burnie	16	11	27	—	27	—	6	28
Goldsboro	22	—	22	22	—	—	16	18
Greensboro	—	—	—	—	—	—	—	—
Greenwood	—	—	—	—	—	—	—	—
Groton	—	—	—	—	—	—	—	—
Gumboro	—	—	—	—	—	—	—	—
Harrington	25	15	40	40	—	—	12	30
Hooper's Island	16	—	16	—	16	—	9	12
Hurlock	17	5	22	21	1	—	12	11
Laurel	32	—	32	32	—	—	12	16
Mardela	—	—	—	—	—	—	—	—
Milford	19	4	23	—	23	—	11	25
Millsboro	—	—	—	—	—	—	—	—
Milton	42	—	42	41	1	—	12	—
New Liberty	8	5	13	—	13	—	5	18
Oxford	—	—	—	—	—	—	—	—
Quincy	—	—	—	—	—	—	2	—
Ridgely	—	—	—	—	—	—	—	—
Roxana	—	—	—	—	—	—	—	—
Rumbley	—	—	—	—	—	—	—	—
Salisbury	18	2	20	21	—	1	11	12
Saxis	—	—	—	—	—	—	—	—
Seaford	—	—	—	—	—	—	—	—
Tilghman	10	—	10	10	—	—	—	—
Trappe	14	—	14	14	—	—	13	8

TOTALS

420

125

545

420

147

22

259

564

Actual  
Gain-125

	Cash Forwa.	Offerings Received	Total Receipts	Local Miscellaneous	District Church Extension	General Church Extension	Foreign Missions	Total Expense	Transfers	Cash Balance
Baltimore 1	26.00	161.00	187.00	25.00	---	---	140.00	165.00	---	22.00
Baltimore 2	5.00	---	5.00	5.00	---	---	---	5.00	---	---
Bethlehem	1.00	181.00	182.00	66.00	---	---	116.00	182.00	---	---
Bishop's Head	---	95.00	95.00	---	---	---	81.00	81.00	---	14.00
Bloxom	2.00	474.00	476.00	190.00	---	---	286.00	476.00	---	---
Bowman	---	---	---	---	---	---	---	---	---	---
Brooms's Island	4.00	37.00	41.00	---	---	---	---	---	---	41.00
Cambridge	---	331.00	331.00	29.00	21.00	---	206.00	256.00	---	74.00
Cape Charles	---	---	---	---	---	---	---	---	---	---
Cedar Grove	95.00	---	95.00	---	---	---	95.00	95.00	---	---
Centreville	13.00	191.00	204.00	13.00	9.00	---	146.00	168.00	---	36.00
Crisfield	9.00	148.00	157.00	---	---	---	157.00	157.00	---	---
Deal's Island	---	---	---	---	---	---	---	---	---	---
Delmar	---	---	---	---	---	---	---	---	---	---
Denton	---	---	---	---	---	---	---	---	---	---
Dover	31.00	272.00	303.00	5.00	---	---	288.00	293.00	---	10.00
Easton	40.00	413.00	453.00	33.00	---	---	382.00	415.00	20.00	18.00
Exmore	---	---	---	---	---	---	---	---	---	---
Glen Burnie	---	86.00	86.00	50.00	---	---	---	50.00	---	36.00
Goldsboro	9.00	426.00	435.00	69.00	---	---	365.00	434.00	---	1.00
Greensboro	---	---	---	---	---	---	---	---	---	---
Greenwood	---	10.00	10.00	5.00	---	---	5.00	10.00	---	---
Groton	---	---	---	---	---	---	---	---	---	---
Gumboro	---	---	---	---	---	---	---	---	---	---
Harrington	45.00	1,563.00	1,608.00	---	---	---	---	1,593.00	---	15.00
Hooper's Island	---	236.00	236.00	155.00	---	---	50.00	205.00	---	31.00
Hurlock	31.00	226.00	257.00	257.00	---	---	---	257.00	---	---
Laurel	---	79.00	79.00	79.00	---	---	---	79.00	---	---
Mardela	---	---	---	---	---	---	---	---	---	---
Milford	7.00	313.00	320.00	15.00	55.00	25.00	211.00	306.00	---	14.00
Millsboro	---	---	---	---	---	---	---	---	---	---
Milton	---	149.00	149.00	---	---	---	149.00	149.00	---	---
New Liberty	---	---	---	---	---	---	---	---	---	---
Oxford	---	---	---	---	---	---	---	---	---	---
Quincy	3.00	3.00	6.00	---	---	---	6.00	6.00	---	---
Ridgely	---	---	---	---	---	---	---	---	---	---
Roxana	---	---	---	---	---	---	---	---	---	---
Rumley	---	---	---	---	---	---	---	---	---	---
Salisbury	18.00	435.00	453.00	---	---	16.00	369.00	385.00	---	68.00
Saxis	---	---	---	---	---	---	---	---	---	---
Seaford	---	---	---	---	---	---	---	---	---	---
Tilghman	---	---	---	---	---	---	---	---	---	---
Trappe	12.00	381.00	393.00	---	---	---	375.00	375.00	---	18.00
TOTALS	351.00	6,210.00	6,561.00	996.00	85.00	41.00	3,427.00	6,153.00	20.00	388.00

	Regular Chn	Sunday Sch	Youth Soci	Missionary	Building F	Total All Department
Baltimore 1	11,435.00	857.00	52.00	188.00	--	12,532.00
Baltimore 2	8,257.00	--	135.00	5.00	--	8,397.00
Bethlehem	2,474.00	1,594.00	552.00	183.00	8,971.00	13,775.00
Bishop's Head	2,263.00	1,158.00	93.00	96.00	--	3,610.00
Bloxom	4,566.00	991.00	247.00	476.00	1,035.00	7,991.00
Bozman	845.00	292.00	--	--	--	1,137.00
Broome's Island	2,768.00	1,033.00	--	41.00	2,430.00	6,271.00
Cambridge	13,381.00	9,212.00	522.00	331.00	9,931.00	33,376.00
Cape Charles	1,996.00	317.00	--	--	447.00	2,760.00
Cedar Grove	2,573.00	967.00	221.00	95.00	220.00	4,076.00
Centreville	1,480.00	363.00	103.00	205.00	--	2,151.00
Crisfield	3,110.00	561.00	112.00	157.00	489.00	4,429.00
Deal's Island	--	--	--	--	--	--
Delmar	7,172.00	801.00	101.00	--	1,687.00	9,761.00
Denton	9,230.00	1,366.00	125.00	--	--	10,721.00
Dover	9,484.00	637.00	146.00	304.00	1,922.00	12,493.00
Easton	5,855.00	1,174.00	142.00	453.00	1,414.00	9,038.00
Exmore	2,657.00	--	--	--	--	2,657.00
Glen Burnie	12,773.00	952.00	70.00	85.00	--	13,881.00
Goldsboro	3,369.00	2,112.00	87.00	435.00	5,561.00	12,760.00
Greensboro	3,605.00	--	124.00	--	2,800.00	6,551.00
Greenwood	2,604.00	1,384.00	62.00	11.00	19,299.00	23,361.00
Groton	1,177.00	442.00	--	--	138.00	1,757.00
Gumboro	4,064.00	1,220.00	124.00	--	--	5,405.00
Harrington	8,473.00	2,860.00	1,552.00	1,608.00	15,768.00	30,262.00
Hooper's Island	5,202.00	305.00	37.00	236.00	--	5,782.00
Hurlock	4,641.00	927.00	83.00	257.00	322.00	6,230.00
Laurel	4,415.00	1,209.00	50.00	79.00	--	5,754.00
Mardela	1,629.00	728.00	187.00	--	--	2,544.00
Milford	6,628.00	1,359.00	149.00	320.00	--	8,457.00
Millsboro	4,109.00	1,793.00	102.00	--	--	6,004.00
Wilton	8,058.00	2,076.00	285.00	149.00	4,510.00	16,635.00
New Liberty	3,374.00	--	--	--	--	3,374.00
Oxford	3,431.00	1,541.00	--	--	--	4,972.00
Quincy	1,647.00	336.00	27.00	6.00	2,546.00	4,563.00
Ridgely	6,342.00	155.00	15.00	--	234.00	6,746.00
Roxana	3,862.00	1,642.00	--	--	--	5,504.00
Rumley	1,513.00	550.00	--	--	--	2,063.00
Salisbury	11,261.00	2,440.00	529.00	453.00	--	14,683.00
Saxis	1,646.00	515.00	--	--	--	2,161.00
Seaford	--	--	--	--	--	--
Tilghman	2,054.00	1,001.00	96.00	--	--	3,152.00
Trappe	6,812.00	1,746.00	131.00	393.00	--	9,082.00
TOTALS	201,935.00	48,616.00	6,381.00	6,366.00	79,923.00	343,221.00

	Regular C	Sunday Sc	Youth Sc	Missionary Society	Building	Total All Departmen	Balance O Hand In A Departmen
Baltimore 1	10,786.00	852.00	33.00	165.00	--	11,836.00	696.00
Baltimore 2	7,901.00	--	65.00	5.00	--	7,971.00	425.00
Bethlehem	2,473.00	1,551.00	502.00	182.00	8,923.00	13,633.00	142.00
Bishop's Head	2,263.00	1,091.00	68.00	81.00	--	3,503.00	106.00
Bloxom	5,209.00	942.00	220.00	479.00	117.00	6,960.00	1,031.00
Bozman	979.00	30.00	--	--	--	1,009.00	123.00
Broome's Island	3,142.00	561.00	--	--	919.00	4,622.00	1,648.00
Cambridge	12,441.00	9,046.00	481.00	256.00	8,998.00	31,223.00	2,127.00
Cape Charles	2,593.00	--	--	--	--	2,593.00	167.00
Cedar Grove	2,266.00	878.00	117.00	95.00	--	3,357.00	719.00
Centreville	1,407.00	325.00	43.00	168.00	--	1,943.00	208.00
Crisfield	2,935.00	570.00	97.00	157.00	441.00	4,200.00	230.00
Deal's Island	--	--	--	--	--	--	--
Delmar	6,796.00	737.00	82.00	--	1,469.00	9,084.00	677.00
Denton	9,139.00	1,164.00	39.00	--	--	10,342.00	379.00
Dover	9,014.00	577.00	140.00	--	--	10,025.00	2,508.00
Easton	5,982.00	962.00	103.00	415.00	1,322.00	8,785.00	253.00
Exmore	2,543.00	--	--	--	--	2,543.00	114.00
Glen Burnie	12,011.00	888.00	41.00	49.00	--	12,990.00	890.00
Goldsboro	3,349.00	1,971.00	76.00	434.00	6,726.00	12,612.00	148.00
Greensboro	3,583.00	--	115.00	--	2,736.00	6,435.00	115.00
Greenwood	2,591.00	1,366.00	62.00	10.00	19,125.00	23,156.00	204.00
Groton	1,177.00	403.00	--	--	--	1,580.00	177.00
Gumboro	5,098.00	267.00	122.00	--	--	5,320.00	85.00
Harrington	8,187.00	2,630.00	1,452.00	1,593.00	15,000.00	28,864.00	1,398.00
Hooper's Island	5,115.00	189.00	25.00	205.00	--	5,535.00	246.00
Hurlock	4,640.00	843.00	46.00	257.00	168.00	5,954.00	276.00
Laurel	4,369.00	1,161.00	40.00	76.00	--	5,645.00	108.00
Mardela	1,627.00	713.00	57.00	--	--	2,397.00	147.00
Milford	6,531.00	1,340.00	93.00	306.00	--	8,271.00	186.00
Millsboro	5,097.00	704.00	63.00	--	--	5,865.00	140.00
Milton	9,752.00	878.00	273.00	149.00	536.00	12,564.00	4,071.00
New Liberty	3,362.00	--	--	--	--	3,362.00	11.00
Oxford	4,748.00	--	13.00	--	--	4,880.00	91.00
Quinby	1,647.00	310.00	27.00	6.00	2,542.00	4,533.00	30.00
Ridgely	2,088.00	155.00	12.00	--	234.00	2,489.00	4,253.00
Roxana	3,751.00	1,598.00	--	--	--	5,350.00	154.00
Rumblay	1,490.00	518.00	--	--	--	2,008.00	54.00
Salisbury	11,232.00	1,904.00	437.00	385.00	--	13,958.00	725.00
Saxis	--	--	--	--	--	--	--
Seaford	--	--	--	--	--	--	--
Tilghman	1,863.00	827.00	20.00	--	--	2,711.00	440.00
Trappe	7,440.00	916.00	69.00	374.00	--	8,799.00	283.00
TOTALS	195,925.00	38,867.00	6,023.00	5,847.00	69,256.00	315,918.00	27,303.00



PROPERTY STATEMENT

	EVALUATION				INDEBTEDNESS				Equity
	Church	Parsonage	Other Property	Total	Church	Parsonage	Other Property	Total	
Baltimore 1	50,000.00	—	—	50,000.00	16,445.00	—	—	16,445.00	
Baltimore 2	17,000.00	—	4,500.00	21,500.00	2,000.00	—	4,500.00	6,500.00	
Bethlehem	6,000.00	10,000.00	—	16,000.00	—	5,300.00	—	5,300.00	
Bishop's Head	2,500.00	2,500.00	—	5,000.00	—	—	—	—	
Bloxom	10,000.00	5,000.00	10,000.00	25,000.00	—	—	—	—	
Bozman	4,000.00	—	—	4,000.00	—	—	—	—	
Broome's Island	12,000.00	20,000.00	5,000.00	37,000.00	—	10,000.00	—	10,000.00	
Cambridge	100,000.00	15,000.00	25,000.00	140,000.00	—	—	12,000.00	12,000.00	
Cape Charles	15,000.00	6,000.00	—	21,000.00	275.00	2,650.00	—	2,925.00	
Cedar Grove	—	—	—	—	—	—	—	—	
Centreville	2,500.00	—	—	2,500.00	—	—	—	—	
Crisfield	10,000.00	5,000.00	—	15,000.00	1,500.00	—	—	1,500.00	
Dani's Island	—	—	—	—	—	—	—	—	
Delmar	12,000.00	10,000.00	1,000.00	23,000.00	—	—	—	—	
Denton	10,000.00	5,000.00	—	15,000.00	—	—	—	—	
Dover	40,000.00	5,000.00	—	45,000.00	—	—	—	—	
Easton	48,000.00	15,000.00	—	63,000.00	9,757.00	—	—	9,757.00	
Exmore	5,000.00	5,000.00	—	10,000.00	601.00	—	—	601.00	
Glen Burnie	40,000.00	9,000.00	—	49,000.00	14,773.00	5,127.00	—	19,900.00	
Goldsboro	14,000.00	4,000.00	—	18,000.00	3,225.00	—	—	3,225.00	
Greensboro	25,000.00	5,000.00	—	30,000.00	9,935.00	—	—	9,935.00	
Greenwood	20,000.00	—	—	20,000.00	7,160.00	—	—	7,160.00	
Groton	—	—	—	—	—	—	—	—	
Hamboro	18,000.00	7,500.00	—	25,500.00	2,650.00	—	—	2,650.00	
Harrington	70,000.00	5,000.00	—	75,000.00	—	—	—	—	
Hooper's Island	15,000.00	5,000.00	—	20,000.00	—	—	—	—	
Hurlock	—	—	—	—	—	—	—	—	
Laurel	6,500.00	6,500.00	—	13,000.00	—	—	—	—	
Laurela	5,000.00	—	—	5,000.00	—	—	—	—	
Millsboro	22,500.00	12,500.00	—	35,000.00	—	3,051.00	—	3,051.00	
Milton	20,000.00	6,500.00	—	26,500.00	3,825.00	—	—	3,825.00	
Milton	25,000.00	8,000.00	5,000.00	38,000.00	—	—	—	—	
New Liberty	—	—	—	—	—	—	—	—	
Oxford	8,000.00	—	—	8,000.00	—	—	—	—	
Quincy	—	—	—	—	—	—	—	—	
Ridgely	10,000.00	4,000.00	—	14,000.00	—	3,443.00	—	3,443.00	
Roxana	20,000.00	10,000.00	—	30,000.00	—	—	—	—	
Rumley	9,000.00	—	—	9,000.00	—	—	—	—	
Salisbury	45,000.00	15,000.00	—	60,000.00	2,000.00	—	—	2,000.00	
Saxis	—	—	—	—	—	—	—	—	
Seaford	—	—	—	—	—	—	—	—	
Tilghman	11,000.00	7,000.00	—	18,000.00	—	—	—	—	
Trepper	18,500.00	6,000.00	—	24,500.00	275.00	350.00	—	625.00	
TOTALS	746,500.00	213,000.00	50,500.00	1,010,000.00	74,305.00	29,921.00	16,500.00	120,726.00	889,274.00

77

## EVANGELISTS AND UNSTATIONED MINISTERS REPORT

	Sermons Preached Lectures	Calls Made	Revivals In P. H. Church	Revivals Elsewhere	Total Revivals	Seeking Regeneration	Seeking Sanctification	No. Children Dedicated	Prayed For Healing	Marriages	Funerals	Support	Tithe To P. H. Church	Subs. To Advocate	Take Advocate
Bowman, Mrs. Mark H.	25	78	2	—	2	14	—	—	10	—	—	190.00	Yes	—	Yes
Bramble, Pardee	—	—	—	—	—	—	—	—	—	—	—	—	—	—	—
Bubb, Chaplain W. W.	247	21	—	—	—	4	—	—	—	2	2	3,112.00	Yes	—	Yes
Clark, Allen B.	20	—	1	—	1	—	—	—	—	—	—	—	Yes	—	—
Clark, Alfred C.	14	—	1	—	1	4	2	—	15	—	—	70.00	Yes	—	Yes
Ewell, Nellie H.	10	50	—	—	—	—	—	—	5	—	—	14.00	Yes	—	Yes
Gilmore, Elizabeth	31	—	—	—	—	—	—	—	5	—	—	—	—	—	—
Helstby, Mrs. G. L.	1	50	—	—	—	—	—	—	4	—	—	—	Yes	—	Yes
Johnson, Kathryn S.	32	60	—	—	—	—	—	—	—	—	—	30.00	Yes	—	Yes
Jones, James T.	20	—	—	—	—	—	—	—	—	—	—	425.00	—	—	—
Kelly, William	15	30	—	—	—	—	—	—	10	—	—	35.00	Yes	—	Yes
Lowry, Earl W.	21	40	1	—	1	5	1	—	—	—	4	610.00	Yes	—	Yes
Mitchell, Etta J.	16	15	—	—	—	4	—	—	—	—	—	10.00	Yes	—	Yes
Rimmer, Mrs. Ruth L.	12	30	2	—	2	3	—	—	3	—	—	140.00	Yes	—	Yes
Senter, Graham F.	18	—	—	—	—	—	—	—	—	—	—	—	Yes	—	Yes
Sullivan, J. M.	242	—	4	14	18	—	—	—	3	—	—	2,817.00	Yes	—	Yes
Vickers, Lola Lee	—	—	—	—	—	—	—	—	—	—	—	—	Yes	—	Yes
Wheedleton, W. C.	25	125	—	1	1	4	1	—	3	—	—	123.00	Yes	—	Yes
TOTALS	749	499	11	15	26	38	4	—	53	2	6	7,576.00	15-Yes	—	14-Yes

## DEACONESSES REPORT

	Church Services Conducted	Prayer Services Conducted	Cottage Services Conducted	Other Services	Times Preached	Visits	Homes Prayed In	No. Of Poor Helped	Souls Dealt With Personally	No. Professing Regeneration	No. Claim Sanctification	Take Advocate	Do You Tithe?	Support
Baker, Mrs. Charles	—	—	—	2	—	457	225	26	28	2	1	Yes	Yes	—
Culver, Mrs. George	—	—	—	29	2	147	68	26	—	—	—	Yes	Yes	10.00
Esham, Mrs. Lucy	5	1	—	—	6	96	5	—	18	—	—	Yes	Yes	—
Ewell, Mrs. Winifred	—	—	—	—	—	112	112	1	1	1	—	—	Yes	—
Lohr, Mrs. Margaret	—	2	—	2	—	10	3	20	—	—	—	Yes	Yes	—
Meekins, Mrs. Frank G.	—	—	4	—	30	20	18	—	—	—	—	Yes	Yes	—
Murphy, Mrs. Lucille R.	2	5	—	15	6	32	8	—	9	3	1	Yes	Yes	12.00
TOTALS	7	8	—	52	14	884	541	91	56	6	2	6-Yes	7-Yes	22.00

## YOUTH SOCIETY STATISTICAL REPORT

	Society Chartered	Active	Associate	Honorary	Total Members This Rep	Total Members Last Report	Gain	Loss	Meetings Held	Average Attendance
Baltimore 1	Yes	15	13	12	40	38	2	--	52	42
Baltimore 2	No	--	--	--	--	--	--	--	38	40
Bethlehem	Yes	8	--	9	17	17	--	--	--	19
Bishop's Head	No	--	--	--	--	--	--	--	50	18
Bloxom	No	4	8	12	24	--	--	--	36	40
Bozman	--	--	--	--	--	--	--	--	--	--
Broome's Island	--	--	--	--	--	--	--	--	--	--
Cambridge	Yes	47	6	22	75	75	--	--	46	47
Cape Charles	--	--	--	--	--	--	--	--	--	--
Cedar Grove	No	--	--	--	--	--	--	--	52	12
Centerville	--	--	--	--	--	--	--	--	--	--
Crisfield	Yes	7	8	10	25	28	--	3	46	24
Deal's Island	--	--	--	--	--	--	--	--	--	--
Delmar	No	--	--	--	--	--	--	--	46	11
Denton	Yes	11	10	10	31	--	--	--	48	23
Dover	Yes	30	20	11	61	--	--	--	48	25
Easton	No	--	--	--	--	--	--	--	38	27
Exmore	--	--	--	--	--	--	--	--	--	--
Glen Burnie	Yes	16	8	--	24	--	--	--	45	40
Goldsboro	No	--	--	--	--	--	--	--	47	--
Greensboro	No	--	--	--	--	--	--	--	--	--
Greenwood	No	--	--	--	--	--	--	--	50	--
Groton	--	--	--	--	--	--	--	--	--	--
Gumboro	No	--	--	--	--	--	--	--	52	13
Harrington	Yes	35	10	10	55	57	--	2	48	60
Hooper's Island	No	--	--	--	--	--	--	--	31	10
Hurlock	Yes	11	--	5	16	16	--	--	47	32
Laurel	Yes	15	5	5	20	30	--	10	50	15
Mardela	--	--	--	--	--	--	--	--	--	--
Milford	--	--	--	--	--	--	--	--	48	30
Millsboro	--	--	--	--	--	--	--	--	--	--
Milton	Yes	30	15	35	80	66	14	--	45	69
New Liberty	No	--	--	--	--	--	--	--	--	--
Oxford	--	--	--	--	--	--	--	--	--	--
Quincy	--	--	--	--	--	--	--	--	50	--
Ridgely	--	--	--	--	--	--	--	--	--	--
Roxana	--	--	--	--	--	--	--	--	--	--
Rumley	--	--	--	--	--	--	--	--	--	--
Salisbury	Yes	11	16	4	31	29	2	--	46	23
Saxis	--	--	--	--	--	--	--	--	--	--
Seaford	--	--	--	--	--	--	--	--	--	--
Tilghman	No	--	--	--	--	--	--	--	49	--
Trappe	No	--	--	--	--	--	--	--	46	22
TOTALS	12-Yes 14-No	231	119	145	495	356	Actual Loss-3		1154	642

YOUTH SOCIETY FINANCIAL REPORT

	RECEIPTS			EXPENDITURES							
	Cash Forwarded	Offerings Received	Total Receipts	Assessment To District Treasurer	Local	Youth Work Foreign Missions Church Extensions Projects	Miscellaneous	Total Expenses	Transfer To Church Treas.	Grand Total Expenditures (Inc. Transfers)	Balance On Hand
Baltimore 1	15.00	37.00	52.00	—	—	—	33.00	33.00	—	33.00	19.00
Baltimore 2	37.00	98.00	135.00	—	—	—	65.00	65.00	—	65.00	69.00
Bethlehem	48.00	504.00	552.00	4.00	—	—	498.00	502.00	—	502.00	49.00
Bishop's Head	37.00	55.00	92.00	—	—	—	68.00	68.00	—	68.00	24.00
Bloxom	41.00	206.00	247.00	—	—	130.00	90.00	220.00	—	220.00	27.00
Bozeman	—	—	—	—	—	—	—	—	—	—	—
Broome's Island	—	—	—	—	—	—	—	—	—	—	—
Cambridge	132.00	389.00	521.00	15.00	—	—	466.00	481.00	—	481.00	40.00
Cape Charles	—	—	—	—	—	—	—	—	—	—	—
Cedar Grove	67.00	134.00	221.00	8.00	—	—	109.00	117.00	—	117.00	103.00
Centreville	31.00	72.00	103.00	6.00	—	—	37.00	43.00	—	43.00	60.00
Crisfield	28.00	84.00	112.00	—	—	—	97.00	97.00	—	97.00	15.00
Deal's Island	—	—	—	—	—	—	—	—	—	—	—
Delmar	5.00	96.00	101.00	8.00	—	—	74.00	82.00	—	82.00	18.00
Denton	49.00	76.00	125.00	—	—	—	40.00	40.00	—	40.00	85.00
Dover	16.00	130.00	146.00	—	—	19.00	122.00	141.00	—	141.00	5.00
Easton	15.00	127.00	142.00	12.00	—	—	91.00	103.00	—	103.00	38.00
Exmore	—	—	—	—	—	—	—	—	—	—	—
Glen Burnie	—	70.00	70.00	—	—	—	41.00	41.00	—	41.00	29.00
Goldsboro	23.00	64.00	87.00	8.00	—	—	68.00	76.00	—	76.00	11.00
Greensboro	45.00	100.00	145.00	8.00	—	—	107.00	115.00	—	115.00	30.00
Greenwood	—	62.00	62.00	—	—	—	62.00	62.00	—	62.00	—
Groton	—	—	—	—	—	—	—	—	—	—	—
Gumboro	6.00	118.00	124.00	—	—	123.00	—	123.00	—	123.00	1.00
Harrington	125.00	1,427.00	1,552.00	14.00	300.00	791.00	347.00	1,452.00	—	1,452.00	100.00
Hooper's Island	—	37.00	37.00	6.00	—	—	19.00	25.00	—	25.00	12.00
Hurlock	33.00	50.00	83.00	12.00	—	—	35.00	47.00	—	47.00	36.00
Laurel	12.00	38.00	50.00	9.00	—	—	31.00	40.00	—	40.00	10.00
Mardela	129.00	58.00	187.00	—	—	—	57.00	57.00	—	57.00	130.00
Milford	45.00	104.00	149.00	16.00	—	—	78.00	94.00	—	94.00	55.00
Millsboro	62.00	39.00	101.00	3.00	—	—	60.00	63.00	—	63.00	38.00
Milton	50.00	235.00	285.00	15.00	—	—	258.00	273.00	—	273.00	12.00
New Liberty	—	—	—	—	—	—	—	—	—	—	—
Oxford	—	—	—	—	—	—	—	—	—	—	—
Quincy	—	27.00	27.00	1.00	—	—	26.00	27.00	—	27.00	—
Ridgely	—	15.00	15.00	—	—	—	12.00	12.00	—	12.00	3.00
Roxana	—	—	—	—	—	—	—	—	—	—	—
Rumley	—	—	—	—	—	—	—	—	—	—	—
Salisbury	109.00	420.00	529.00	20.00	—	221.00	196.00	437.00	—	437.00	92.00
Saxis	—	—	—	—	—	—	—	—	—	—	—
Seaford	—	—	—	—	—	—	—	—	—	—	—
Tilghman	42.00	54.00	96.00	8.00	—	—	12.00	20.00	—	20.00	76.00
Treappe	22.00	109.00	131.00	13.00	—	—	56.00	69.00	—	69.00	62.00
TOTAL	1,294.00	4,100.00	6,294.00	166.00	300.00	1,222.00	3,255.00	4,577.00	—	4,577.00	1,296.00

77