



*M. W. Snyder*

# EASTERN DISTRICT

P  
I  
L  
G  
R  
I  
M

H  
O  
L  
I  
N  
E  
S

C  
H  
U  
R  
C  
H

1965

*Minutes of the*

*61st Annual Conference*

and

*Minutes of 9th Annual  
Youth Conference*

Held at Denton, Md., July 22, 23, 1965



REV. H. GRIER  
BAKER  
*Asst. Superintendent*



REV. J. REED MORRIS  
*District Secretary*



REV. PAUL D. DIETER  
*District Treasurer*



REV. MARK H. BOWMAN  
*Eastern District Superintendent*

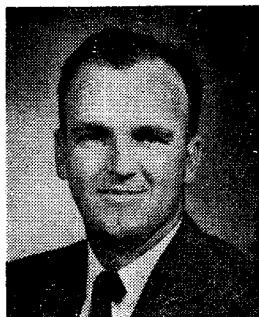

REV. WM. H. MILLER  
*Advisory Member*



REV. H. D. DUKES  
*Advisory Member*

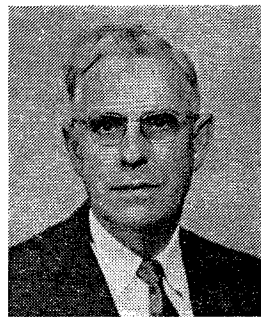

REV. J. GODWIN  
RIMMER  
*Advisory Member*

# 1965 OFFICIAL DIRECTORY

**DISTRICT COUNCIL**

Rev. Wm. H. Miller, Advisory Member, Box 2, Harrington, Delaware.

## MEMBERS OF THE DISTRICT COUNCIL

Rev. George Melvin, 372 Glebe Road, Easton, Maryland - Term expires 1966.

Rev. Graham Senter (3 years)

Rev. A. T. Adams (3 years)

Rev. George Melvin, Treasurer, 372 Glebe Rd., Easton, Maryland.

**DISTRICT COMMITTEES**

Auditing .....	Rev. Liston Moyer, Mrs. Roland Joseph, Rev. Miss Etta Clough
Camp Meeting Board .....	District Council
Editing .....	Rev. J. Reed Morris, Mrs. Grace Culver
Memoirs .....	Rev. Miss Louetta Holden, Rev. Miss Mary Garrett, Rev. Mrs. Mabel Dukes, Rev. Mrs. Marguerite Schwartz, Rev. Miss Etta Mitchell
Fall Ministerial Convention .....	Rev. H. D. Dukes, Rev. W. B. Walker, Rev. Wm. Copeland, Rev. George E. Culver, Rev. Robert Clough
Spring Ministerial Convention .....	Rev. Charles Baker, Rev. Glen Staehli, Rev. Marguerite Schwartz, Rev. Braden Shrieves, Rev. Roy Dorsett
Ordination .....	District Council
Reception .....	Rev. Wm. H. Miller, Rev. George E. Culver, Rev. Clifford Chew
Resolutions .....	Rev. A. T. Adams, Rev. W. B. Walker, Rev. Calvin Hudson, Rev. Wm. H. Miller, Rev. Earl Lowry, Rev. Russell Killmon
Statistician .....	Rev. Edgar Haskins
Ways and Means .....	Rev. Paul D. Dieter, Rev. Gilbert Baker, Rev. Reed Morris, Rev. Edgar J. Haskins, Rev. Wayne Musgrove

\* First named is Chairman

**ZONE LEADERS OF DISTRICT YOUTH**

Forward Western Zone .....	Rev. Braden Shrieves, 7802 Jeff Mar Dr., N.W. Glen Burnie, Maryland 21227
Southern Zone .....	Rev. Clifford Chew, Bloxom, Virginia 23308
Coastal Zone .....	Rev. Russell Killmon, Wilson Highway, Millsboro, Del. 19966
Tidewater Zone .....	Rev. Paul Pritchett, Tilghman, Maryland 21671

**MEMBERS OF EASTERN PILGRIM COLLEGE BOARD OF DIRECTORS**

Rev. Mark H. Bowman, 712 Market St., Denton, Maryland 21627
Rev. H. D. Dukes, Greensboro, Maryland 21639
Rev. Wm. H. Miller, Box 2, Harrington, Delaware 19952
Mr. John Merrine, Greenwood, Delaware 19950

**DISTRICT MISSIONARY SOCIETY**

Mrs. Grace Culver, 803 Market St., Denton, Maryland 21629 .....	President
Mrs. Glen Staehli, Rt. 1, Box 35A, Preston, Maryland 21655 .....	Secretary
Rev. Mrs. Lida J. Brasure, Goldsboro, Maryland 21636 .....	Treasurer
Mr. Roland Melvin, Harrington, Delaware 19952 .....	Advisory
Mr. Reese Hurley, 300 Bayly Ave., Cambridge, Maryland 21613 .....	Advisory

NAME	ADDRESS	CODE	PHONE
Abbott, J. D.	230 E. Ohio St., Indianapolis, Indiana 46204	317	ME 9-6413
Adams, A. T.	16 Clara Street, Dover, Delaware 19901 Church Phone	302	736-1669 674-1356
Adams, Mrs. A. T.	16 Clara Street, Dover, Delaware 19901	302	736-1669
Baker, Charles	3507 Kenyon Ave., Baltimore, Maryland 21213	301	IV 8-6517
Baker, C. Gilbert	Box 507, Fruitland, Maryland 21826		
Baker, H. Grier	312 Elmwood Street, Salisbury, Maryland 21801	301	749-6497
Bean, P. F.	Camp Road, Denton, Maryland R. #1 21629	301	479-0910
Bradley, Calvin	2926 N. Delaware Street, Indianapolis, Indiana 46204		
Bradley, Aldene	2926 N. Delaware Street, Indianapolis, Indiana 46204		
Brasure, Lida J.	Goldsboro, Maryland 21636	301	482-5286
Brown, Wilson H.	2505 Brookside Pkwy., Indianapolis, Indiana 46204		
Bowman, Mark H.	712 Market Street, Denton, Maryland 21629	301	479-0626
Bowman, Anna	712 Market Street, Denton, Maryland 21629	301	479-0626
Bubb, Capt. Wilbur W.	4 Arizona Street, Victorville, California 92393		
Candel, Carl	Fishing Creek, Maryland 21634	301	397-3590
Chamberlain, Ray, Jr.	P/B 2, Choma, Zambia, Africa		
Chew, Clifford	Bloxom, Virginia 23308	703	665-5243
Clark, Alfred	Box 263, Oxford, Maryland 21654	301	226-5447
Clark, Allen B.	Felton, Delaware 19943		
Clough, Etta M.	Greenwood, Delaware 19950	302	FI 9-4762
Clough, E. R.	House in the Pines, Easton, Maryland 21601		
Clough, Robert	711 East Street, Delmar, Delaware 19940	302	TW 6-4961

Coverdale, Russell	Rt. #1, Salisbury, Maryland 21801	301	PI 9-4835
Copeland, William J.	306 South Commerce Street, Centreville, Maryland 21617	301	758-1344
Copeland, Elizabeth	306 South Commerce Street, Centreville, Maryland 21617	301	758-1344
Cranfield, E. P.	Broomes Island, Maryland 20615	301	586-0793
Culver, George E.	803 Market Street, Denton, Maryland 21629	301	479-0642
Davis, James	445 Boulevard Avenue, Pitman, New Jersey 08071		
Dieter, Paul D.	1103 Race Street, Cambridge, Maryland 21613	301	228-3318
Disharoon, J. Calvin	321 Craft Street, Salisbury, Maryland 21801	301	PI 9-6618
Dorsett, Roy	R.D. #2, Box 41 Frankford, Delaware 19945	302	436-8841
Dukes, H. D.	Greensboro, Maryland 21639	301	HU 2-8262
Dukes, Mabel	Greensboro, Maryland 21639	301	HU 2-8262
Engrem, Charles	Box 10, Rt. #1, Hurlock, Maryland 21643	301	943-3295
Ewell, Nellie E.	428 Plum Street, Cape Charles, Virginia 23310		
Garrett, Mary P.	Greensboro, Maryland 21639	301	482-5341
Griffin, J. Marion	Millsboro, Delaware Rt. #3, 19966	302	238-5401
Gilmore, George	Rt. #1, Box 67D, Lake Shores, Seaford, Del. 19973	302	629-9692
Gilmore, Elizabeth	Rt. #1, Box 67D, Lake Shores, Seaford, Del. 19973	302	629-9692
Hankins, Margaret	Sherwood, Maryland 21665	301	886-2492
Haskins, Edgar J.	Box 82, Exmore, Virginia 23350	703	442-9370
Holden, Louetta	Quinby, Virginia 23423	703	442-4374
Horseman, E. Linwood	Rt. #1, Box 153, Federalsburg, Maryland 21632	301	754-9578
Hudson, Calvin	303 Madison Avenue, Cape Charles, Virginia 23310	703	1023
Jellison, David	Rt. #1, Bennetts Mem. Rd., Crisfield, Maryland 21817	301	968-0525
Lowry, Earl W.	Fishing Creek, Maryland 21634	301	397-3284
Lowry, Mrs. Ruth	Fishing Creek, Maryland 21634	301	397-3284
McKee, Harley	223 N. Governor's Avenue, Dover, Delaware 19901	302	736-1872
Melvin, George	372 Glebe Road, Easton, Maryland 21601	301	822-4091

Miller, Wm. H.	Box 2, Harrington, Delaware 19952	302	398-3531
Mills, Magdalene Blann	Cambridge, Maryland 21613 Rt. #1		
Mitchell, Etta	Centreville, Maryland 21617	301	758-1453
Morris, Reed	538 E. Fourth Street, Laurel, Delaware 19956	302	875-5380
Morris, Ruth	538 E. Fourth Street, Laurel, Delaware 19956	302	875-5380
Musgrove, Wayne	411 Union Street, Milton, Delaware 19968	302	684-4327
News, Henrietta	Mt. Carmel High School, Lawson, Kentucky		
Phillips, Dean	16 Mannings Hill Road, Kingston 8, Jamaica, W.I.		
Phillips, Elizabeth	16 Mannings Hill Road, Kingston 8, Jamaica, W.I.		
Quillen, William E.	Ridgely, Maryland, Box 533, 21660	301	634-2638
Rimmer, J. Godwin	103 Charles Street, Milford, Delaware 19963	302	422-4488
Rimmer, Ruth	103 Charles Street, Milford, Delaware 19963	302	422-4488
Ruark, Charles T.	Kingston, Maryland 21834		Marion 3891
Schaltenbrand, Walter	Box 4, R. #1, Shubert Road, Bethel, Pennsylvania		
Schaltenbrand, Ruth	Box 4, R. #1, Shubert Road, Bethel, Pennsylvania		
Schelhouse, C. W.	705 S. East Front Street, Milford, Delaware 19963	302	
Schwartz, Jeanne L.	Box 81, St. John, Antigua, W. I.		
Schwartz, Marguerite	524 Random Road, Baltimore, Maryland 21229	301	MI 4-3283
Shrieves, Braden	7802 Jeff Mar Dr., N.W., Glen Burnie, Maryland 21227	301	761-0423
Senter, Graham F.	P. O. Box 111, 10 Powell Avenue, Trappe, Maryland 21673	301	476-3229
Sellers, W. R.	215 Harrington Street, Seaford, Delaware 19973	302	629-7370
Staehli, Glen A.	R #1, Box 35A, Preston, Maryland 21655	301	OR 3-7521
Sullivan, J. M.	265 Tyler Street, Salisbury, Maryland 21801	301	PI 2-5849
Tribbitt, Carville	Goldsboro, Maryland 21636	301	HU 2-3128
Walls, F. C.	523 E. Fourth Street, Laurel, Delaware 19956	302	875-5139

Walker, Marion L.	209 Brooklyn Street, Salisbury, Maryland 21801	301	742-7775
Walker, Mrs. Marion	209 Brooklyn Street, Salisbury, Maryland 21801	301	742-7775
Walker, W. B.	618 Goldsboro Street, P. O. Box 555, Easton, Maryland 21601	301	822-3038
Wheedleton, W. C.	Naylor Mill Road, Salisbury, Maryland 21801		
Wooten, Joseph	1038 Pine Street, Trainer, Chester, Pennsylvania		
Vickers, Lola	103 Vue de L'eau Street, Cambridge, Maryland 21613	301	AC 8-0972

**GENERAL EVANGELISTS**

Baker, C. Gilbert	Box 507, Fruitland, Maryland 21826		
Baker, Mrs. C. Gilbert	Box 507, Fruitland, Maryland 21826		
Sullivan, J. M.	265 Tyler Avenue, Salisbury, Maryland 21801	301	PI 2-5849

**LICENSED MINISTERS - FIRST ORDINATION**

Bonniwell, Robert	Zanesville, Ohio		
Ellers, Roger	Lake Placid, New York		
Heckman, Charles	3123 Bero Road, Baltimore, Maryland 21227		
Helsby, Mrs. G. L.	Trappe, Maryland 21673	301	GR 6-3146
Killmon, Russell	Wilson Highway, Millsboro, Delaware 19966	302	934-9377
Lambert, Charles	Box 171, Greenwood, Delaware 19950	302	349-4097
Pritchett, Paul	Tilghman, Maryland 21671	301	866-2235
Schaltenbrand, Walter, Jr.	Box 454, Kankakee, Ill. c/o Olivet College		
Schreckengast, Irving	Eastern Pilgrim College, Allentown, Pa. 18100		
Shores, Thomas	115 Fook Street, Salisbury, Maryland 21801	301	PI 9-4352

**SECOND YEAR**

Bramble, Pardee	Bishop's Head, Maryland 21611		
Gary, Ernest	Dover, Delaware, Rt. 8 19901	302	RE 4-3437
Kelly, Wm.	Frankford, Delaware R #2 19945	302	539-9450
Kelly, Ronald	Eastern Pilgrim College, Allentown, Pa. 18100		



Moyer, Liston	Federalsburg, Maryland 21632	301	PL 4-8403
---------------	------------------------------	-----	-----------

**FIRST YEAR**

Belcher, Stanley	8022 Bank Street, Baltimore, Maryland 21224
Bowman, John D.	Southern Pilgrim College, Kernersville, N. C. 27284
Clendaniel, Carlton	Eastern Pilgrim College, Allentown, Pa. 18100
Copeland, William, Jr.	Eastern Pilgrim College, Allentown, Pa. 18100
Dennis, Marvin	Eastern Pilgrim College, Allentown, Pa. 18100
Miller, Bill	Bloxom, Virginia 23308

**ORDAINED DEACONESSSES**

Baker, Mrs. Charles	3507 Kenyon Avenue, Baltimore, Maryland 21213	301	IV 8-6517
Baker, Mrs. H. Grier	312 Elmwood Street, Salisbury, Maryland 21801	301	749-6497
Booze, Mrs. Meryl	Race Street, Ext., Cambridge, Maryland 21613	301	AC 8-5349
Clark, Mrs. Alfred	Oxford, Maryland 21654	301	226-5447
Culver, Grace E.	803 Market Street, Denton, Maryland 21629	301	479-0642
Esham, Mrs. Lucy	Millsboro, Delaware 19966	302	934-7131
Ewell, Mrs. Winifred	Cape Charles, Virginia 23310		236J
Lohr, Mrs. Margaret	Centreville, Maryland 21617	301	758-0566
Meekins, Mrs. Alice	216 W. End Avenue, Cambridge, Maryland 21613	301	AC 8-2462
Murphy, Mrs. Lucille	Toddsville, Maryland 21672	301	VI 7-8209
Quillen, Mrs. Wm. E.	Ridgely, Maryland 21660	301	634-2638

**DEACONESS - SECOND YEAR**

Hickle, Mrs. Blanch	222 Oldham Street, Baltimore, Maryland 21224
Osborne, Mrs. Theresa	3133 Ravenwood Avenue, Baltimore, Maryland 21213

**DEACONESS - FIRST YEAR**

Emerson, Mrs. Grace	1210 Delwood Avenue, Baltimore, Maryland 21211
---------------------	---

**INACTIVE ORDAINED MINISTERS**

Stetser, Edwin	104 McClelland Avenue, Pitman, N. J. 08071	609	LU 9-7218
----------------	---	-----	-----------

# CHURCH DIRECTORY

## BALTIMORE FIRST

Location ..... 3702 Clifftmont Ave.  
 Pastor ..... Rev. Charles W. Baker  
 Secretary ..... Mrs. Beulah Harry, 1112 Cooks Lane, Balto., Md. 21229  
 Treasurer ..... Mr. Joseph Smoot, 4000 Ardley Ave., Baltimore, Md. 21213  
 Superintendent ..... Mr. Robert Smoot, 3718 Bonview Ave., Balto., Md., 21213  
 Youth President ..... Mr. Terry Holt, 4421 Furley Ave., Balto., Md. 21206  
 Missionary President .... Mrs. Beulah Harry, 1112 Cooks Lane, Balto., Md. 21229

## BALTIMORE SECOND

Location ..... 2006-10 Christian Street  
 Pastor ..... Rev. Mrs. Marguerite Schwartz  
 Secretary ..... Mrs. Mary Sterling, 1139 W. Lombard St., Balto., Md. 21223  
 Treasurer ..... Mrs. Miriam Young, 324 Third Ave., Balto., Md. 21227  
 Superintendent ..... Mr. Stanley Belcher, 8022 Bank St., Balto., Md. 21224  
 Youth President ..... Mr. Stanley Belcher, 8022 Bank St., Balto., Md. 21224  
 Missionary President ... Mrs. Miriam Young, 324 Third Ave., Balto., Md. 21227

## BETHLEHEM (SMITH MEMORIAL), MD.

Location ..... Bethlehem, Md.  
 Pastor ..... Rev. Glen A. Staehli  
 Secretary ..... Mrs. Ann Wooters, R #1, Preston, Md. 21655  
 Treasurer ..... Mr. Ellsworth Sands, R #1, Preston, Md. 21655  
 Superintendent ..... Mrs. Rose Ann Staehli, R #1, Box 35A, Preston, Md. 21655  
 Youth President ..... Miss Rebecca Baker, R #1, Box 114, Preston, Md. 21655  
 Missionary President ..... Mrs. Edna Diefenderfer, Trappe, Md. 21673

## BISHOP'S HEAD, MD.

Location ..... Bishop's Head, Md.  
 Pastor .....  
 Secretary ..... Wilson Pritchett, Bishop's Head, Md. 21611  
 Treasurer ..... Elmer Mills, Crocherson, Md. 21627  
 Superintendent ..... Pardee Bramble, Bishop's Head, Md. 21611  
 Youth President ..... Nancy Lee Pritchett, Bishop's Head, Md. 21611  
 Missionary President ..... Pardee Bramble, Bishop's Head, Md. 21611

## BLOXOM, VA.

Location ..... Camp Road, Bloxom, Va.  
 Pastor ..... Rev. Clifford R. Chew  
 Secretary ..... Mrs. Lorraine Corbett, Bloxom, Va. 23308  
 Treasurer ..... Mrs. Peggy Matthews, Gretnahush, Va. 23357  
 Superintendent ..... John Hall, Bloxom, Va. 23308  
 Youth President ..... Mrs. Helen Mears, Bloxom, Va. 23308  
 Missionary President ..... Mrs. Iva Corbin, Onancock, Va.

## BOZMAN, MD.

Location ..... Bozman, Md.  
 Pastor ..... Rev. Paul Pritchett  
 Secretary ..... Mrs. Beulah Jump, Bozman, Md. 21612  
 Treasurer ..... Mrs. Violet Stillkie, Bozman, Md. 21612  
 Superintendent ..... Mrs. Mildred Richardson, Bozman, Md. 21612

**BROOMES ISLAND, MD. (Knapp's Chapel)**

Location ..... Broomes Island, Md.  
 Pastor ..... Rev. E. P. Cranfield  
 Secretary ..... Mrs. Effie Elliott, Broomes Island, Md. 20615  
 Treasurer ..... Mrs. Bessie Horsman, Broomes Island, Md. 20615  
 Superintendent ..... Mrs. Grace Denton, Broomes Island, Md. 20615

**CAMBRIDGE, MD.**

Location ..... 801-805 Race St.  
 Pastor ..... Rev. Paul D. Dieter  
 Secretary ..... Weldon Pritchett, 911 Central Ave., Cambridge, Md. 21613  
 Treasurer ..... Harvey Thomas, 803 Race St., Cambridge, Md. 21613  
 Superintendent ..... Olney Ross, R #2, Cambridge, Md. 21613  
 Youth President ..... Luther Hurley, R #1, East New Market, Md. 21631  
 Missionary President . Mrs. Harvey Thomas, 803 Race St., Cambridge, Md. 21613

**CAPE CHARLES, VA.**

Location ..... Madison Ave.  
 Pastor ..... Rev. Calvin C. Hudson  
 Secretary ..... Mrs. Carrie Forrest, Monroe Ave., Cape Charles, Va. 23310  
 Treasurer ..... Everett Parks, Cape Charles, Va. 23310  
 Superintendent ..... O. L. Ewell, Cape Charles, Va. 23310  
 Youth President ..... Mrs. Shirley Yates, Cape Charles, Va. 23310  
 Missionary President .. Mrs. Carrie Forrest, Monroe Ave., Cape Charles, Va. 23310

**CEDAR GROVE, DEL.**

Location ..... near Whitelysburg, Del.  
 Pastor ..... Rev. Miss Mary P. Garrett  
 Secretary ..... John Rash, Wyoming, Del., R. D. 19934  
 Treasurer ..... Mary Sard, Wyoming, Del. 19934  
 Superintendent ..... John Dixon, Frederica, Del. 19946  
 Youth President ..... Mrs. Mary Ellen Jackson, Crumpton, Md. 21628  
 Missionary President ..... Mrs. John Dixon, Frederica, Del. 19946

**CENTREVILLE, MD.**

Location ..... Creamery Lane  
 Pastor ..... Rev. William J. Copeland  
 Secretary . Mrs. Elizabeth Copeland, 306 S. Commerce St., Centreville, Md. 21617  
 Treasurer ..... Mrs. Margaret Lohr, Hammond St., Centreville, Md. 21617  
 Superintendent ..... Rev. Miss Etta Mitchell, 111 Chesterfield St., Centreville, Md. 21617  
 Youth President ..... Eddie G. Lohr, Hammond St., Centreville, Md. 21617  
 Missionary President ..... Mrs. Elizabeth Copeland, 306 S. Commerce St., Centreville, Md. 21617

**CRISFIELD, MD.**

Location ..... Bennett's Memorial Road  
 Pastor ..... Rev. David Jellison  
 Secretary ..... Mrs. Pauline D. Tyler, R #1, Crisfield, Md. 21817  
 Treasurer ..... Mrs. Alice Swift, Marion Station, Md. 21838  
 Superintendent ..... Preston Swift, Marion Station, Md. 21838  
 Youth President ..... Mrs. Margie Ennis, Country Club Rd., Crisfield, Md. 21817  
 Missionary President ..... Mrs. Annie Stant, Crisfield, Md. 21817

**DEAL ISLAND, MD.**

Location ..... Wenona, Maryland  
 Pastor ..... Mr. Linwood Benton, Jr.  
 Secretary ..... Miss Doris Holland, Wenona, Maryland 21870  
 Treasurer ..... Carl Hoffman, Wenona, Maryland 21870  
 Superintendent ..... Omar Stine, Wenona, Maryland 21870  
 Youth President ..... Miss Doris Holland, Wenona, Maryland 21870  
 Missionary President ..... Mrs. Virginia Evans, Wenona, Maryland 21870

**DELMAR, DEL.**

Location ..... 800 E. East St.  
 Pastor ..... Rev. Robert Clough  
 Secretary ..... Mrs. Gertrude Lecates, Delmar, Del., R.D. 19940  
 Treasurer ..... Harold Robinson, Salisbury, Md. R.D. 21801  
 Superintendent ..... Bradley Minner, East St., Delmar, Del. 19940  
 Missionary President ..... Mrs. Gertrude Lecates, Delmar, Del., R.D. 19940

**DENTON, MD.**

Location ..... 807 Market St.  
 Pastor ..... Rev. George E. Culver  
 Secretary ..... Fred R. Love, 311 Franklin St., Denton, Md. 21629  
 Treasurer ..... Marion L. Butler, R #3, Denton, Md. 21629  
 Superintendent ..... Samuel Martin, R #3, Box 187, Denton, Md. 21629  
 Youth President ..... Miss Esther McCreary, Greensboro, Md. R #1 21639  
 Missionary President .. Mrs. Grace E. Culver, 803 Market St., Denton, Md. 21629

**DOVER, DEL.**

Location ..... New and Reed Sts.  
 Pastor ..... Rev. A. T. Adams  
 Secretary ..... Rev. Harley McKee, 223 N. Governors Ave., Dover, Del. 19901  
 Treasurer ..... Leroy Legar, R #2, Dover, Del. 19901  
 Superintendent ..... Francis Finch, R #2, Dover, Del. 19901  
 Youth President ..... Mrs. Martha Jones, R #4, Dover, Del. 19901  
 Missionary President ..... Mrs. Sarah Seward, R #4, Dover, Del. 19901

**EASTON, MD.**

Location ..... 620 Goldsboro St.  
 Pastor ..... Rev. W. B. Walker  
 Secretary ..... Mrs. Fred Milby, R #3, Box 168B, Easton, Md. 21601  
 Treasurer ..... Wendell L. Davis, P. O. Box 292, Easton, Md. 21601  
 Superintendent ..... Rev. George A. Melvin, 372 Glebe Rd., Easton, Md. 21601  
 Missionary President .... Mrs. Paul R. Hynson, P. O. Box 128, Easton, Md. 21601

**EXMORE, VA.**

Location ..... Exmore, Va.  
 Pastor ..... Rev. E. J. Haskins  
 Secretary ..... Mrs. Amy Mears, Exmore, Va. 23350  
 Treasurer ..... Mrs. Edw. G. Thornes, Exmore, Va. 23350  
 Superintendent ..... Avery Ewell, Exmore, Va. 23350  
 Missionary President ..... Mrs. E. J. Haskins, Exmore, Va. 23350

**GLEN BURNIE, MD.**

Location ..... 505 Oakwood Station Rd.  
 Pastor ..... Rev. Braden Shrieves  
 Secretary ..... Mrs. Mabel Snider, 105 Dorchester Rd., Glen Burnie, Md. 21227  
 Treasurer ..... Mrs. Thelma Heckman, 3123 Bero Rd., Baltimore, Md. 21227  
 Superintendent ..... Elijah Sterling, 7802 Jeff Mar Dr., N.W., Glen Burnie, Md. 21227  
 Missionary President ..... Mrs. Donna Young, 8J5 Seckel Ct., Baltimore, Md. 21227

**GOLDSBORO, MD.**

Location ..... Goldsboro, Md.  
 Pastor ..... Rev. Lida J. Brasure  
 Secretary ..... Miss Margaret Porter, Henderson, Md. 21640  
 Treasurer ..... Rev. Mrs. Lida J. Brasure, Goldsboro, Md. 21636  
 Superintendent ..... Clarence Jones, Marydel, Md. 21649  
 Youth President ..... William Jones, Harrington, Del. 19952  
 Missionary President ..... Mrs. Pauline Bell, Henderson, Md. 21640

**GREENSBORO, MD.**

Location ..... Greensboro, Md.  
 Pastor ..... Rev. H. D. Dukes  
 Secretary ..... Mrs. Dorothy Holland, Church Hill, Md. 21623  
 Treasurer ..... Ralph Dukes, Greensboro, Md. R.D. 21639  
 Superintendent ..... Mrs. Anna Hubbard, Greensboro, Md. 21639  
 Youth President ..... Mrs. Mabel Dukes, Greensboro, Md. 21639  
 Missionary President ..... Mrs. Mabel Dukes, Greensboro, Md. 21639

**GREENWOOD, DEL.**

Location ..... Greenwood, Del.  
 Pastor ..... Rev. Charles Lambert  
 Secretary ..... Mrs. Elizabeth Sipple, Bridgeville, Del. 19933  
 Treasurer ..... Mrs. Rachel Lambert, Box 171, Greenwood, Del. 19950  
 Superintendent ..... Rev. Charles Lambert, Box 171, Greenwood, Del. 19950  
 Youth President ..... Mrs. Rachel Lambert, Box 171, Greenwood, Del. 19950  
 Missionary President ..... Mrs. Elizabeth Sipple, Bridgeville, Del. 19933

**GROTON, VA.**

Location ..... Groton, Va.  
 Pastor ..... Rev. Clifford Chew  
 Secretary ..... Mrs. Vilies Godwin, Sanford, Va. 23426  
 Treasurer ..... Mrs. Hattie Tarr, Sanford, Va. 23426  
 Superintendent ..... Mrs. J. D. Williams, Sanford, Va. 23426

**GUMBORO, DEL.**

Location ..... Gumboro, Del.  
 Pastor ..... Rev. Marion Griffin  
 Secretary ..... William Lecates, Selbyville, Del. R.D. 19975  
 Treasurer ..... Oliver Lecates, Dagsboro, Del. R.D. 19939  
 Superintendent ..... Rome Fisher, Dagsboro, Del. R.D. 19939  
 Youth President ..... Mrs. Verde Morris, Laurel, Del. R.D. 19956  
 Missionary President ..... Mrs. Bessie Griffin, Millsboro, Del. R #3 19966

**HARRINGTON, DEL.**

Location ..... 240 Delaware Ave.  
 Pastor ..... Rev. William H. Miller  
 Secretary ..... Carlton Goodhand, 2 Dickerson St., Harrington, Del. 19952  
 Treasurer ..... Harold Mervine, Jr., Greenwood, Del. 19950  
 Superintendent ..... Homer Sherwood, Jr., Harrington, Del. 19952  
 Youth President ..... Mrs. Mary Melvin, Greenwood, Del. 19950  
 Missionary President ..... Mrs. Maude Dickerson, Clark St., Harrington, Del. 19952

**HOOPER'S ISLAND (UNION) MD.**

Location ..... Fishing Creek, Md.  
 Pastor ..... Rev. Carl Candel  
 Secretary ..... Mrs. Viola Parks, Fishing Creek, Md. 21634  
 Treasurer ..... Dewey Tolley, Fishing Creek, Md. 21634  
 Superintendent ..... Dewey Tolley, Fishing Creek, Md. 21634  
 Youth President ..... Mrs. Sylvia Candel, Fishing Creek, Md. 21634  
 Missionary President ..... Mrs. Sylvia Candel, Fishing Creek, Md. 21634

**HURLOCK, MD.**

Location ..... Hurlock, Md.  
 Pastor ..... Rev. Charles Engrem  
 Secretary ..... Mrs. Cora Dean, S. Main St., Hurlock, Md. 21643  
 Treasurer ..... Mrs. Anna Hope, S. Main St., Hurlock, Md. 21643  
 Superintendent ..... Martin Hope, Hurlock, Md. 21643  
 Missionary President ..... Mrs. Ruth Engrem, Box 10, R #1, Hurlock, Md. 21643

**LAUREL, DEL.**

Location ..... 538 E. 4th St.  
 Pastor ..... Rev. J. Reed Morris  
 Secretary ..... Mrs. Pearl Wilson, 523 Cooper St., Laurel, Del. 19956  
 Treasurer ..... Mrs. Janice Burbage, Willow St., Laurel, Del. 19956  
 Superintendent ..... Leonard West, 530 Cooper St., Laurel, Del. 19956  
 Youth President ..... John Burbage, Willow St., Laurel, Del. 19956  
 Missionary President ..... Mrs. Janice Burbage, Willow St., Laurel, Del. 19956

**MARDELA, MD.**

Location ..... Mardela Springs, Md.  
 Pastor ..... Rev. Russell Coverdale  
 Secretary ..... Miss Dorothy Venables, Mardela Springs, Md. 21837  
 Treasurer ..... Mrs. Grace Bennett, Mardela Springs, Md. 21837  
 Superintendent ..... Mrs. Stella Kenney, Mardela Springs, Md. 21837  
 Youth President ..... Mrs. Gladys Coverdale, R #1, Salisbury, Md. 21801  
 Missionary President ..... Mrs. Stella Kenney, Mardela Springs, Md. 21837

**MILFORD, DEL.**

Location ..... 805 S. E. Front St.  
 Pastor ..... Rev. J. G. Rimmer  
 Secretary ..... Lewis Donophan, Frederica, Del. 19946  
 Treasurer ..... Paul Rimmer, 103 Charles St., Milford, Del. 19953  
 Superintendent ..... Hubert Passwaters, Greenwood, Del. 19950  
 Youth President ..... John Harris, R #1, Greenwood, Del. 19950  
 Missionary President ..... Mrs. Mabel Passwaters, Greenwood, Del. 19950

**MILLSBORO, DEL.**

Location ..... Millsboro, Del.  
 Pastor ..... Rev. Russell J. Killmon  
 Secretary ..... Mrs. Lida Brasure, Millsboro, Del. 19966  
 Treasurer ..... Charles Jones, Millsboro, Del. R.D. 19966  
 Superintendent ..... Carlton Wilkins, Laurel, Del. 19956  
 Youth President ..... Mrs. Audrey B. Killmon, Millsboro, Del. 19966  
 Missionary President ..... Mrs. Loretta White, Dagsboro, Del. 19939

**MILTON, DEL.**

Location ..... 415 Union Street  
 Pastor ..... Rev. L. Wayne Musgrove  
 Secretary ..... Mrs. Ada Wells, Lewes, Del. 19958  
 Treasurer ..... Paul Vincent, R #1, Box 167, Lewes, Del. 19958  
 Superintendent ..... Carlton Mitchell, R. D., Georgetown, Del. 19947  
 Youth President ..... Miss Thelma Walls, Union St., Milton, Del. 19968  
 Missionary President ..... Miss Catherine Palsgrove, Union St., Milton, Del. 19968

**NEW LIBERTY, MD.**

Location ..... Federalsburg, Md.  
 Pastor ..... Rev. E. Linwood Horseman  
 Secretary ..... Mrs. Bessie Oneal, Federalsburg, Md. R.D. 21632  
 Treasurer ..... Mrs. Catherine Williams, Bridgeville, Del. 19933  
 Superintendent ..... Wesley Medford, Hurlock, Md. 21643

**OXFORD, MD.**

Location ..... Oxford, Md.  
 Pastor ..... Rev. Alfred C. Clark  
 Secretary ..... Mrs. Paul Carroll, Trappe, Md., R.D. 21673  
 Treasurer ..... Earl Diefenderfer, Trappe, Md. 21673  
 Superintendent ..... James Balderson, Oxford, Md. 21654  
 Youth President ..... James Balderson, Oxford, Md. 21654  
 Missionary President ..... Mrs. Alfred Clark, Box 263, Oxford, Md. 21654

**QUINBY, VA.**

Location ..... Quinby, Va.  
 Pastor ..... Rev. Miss Louetta Holden  
 Secretary ..... Eldred Bundick, Quinby, Va. 23423  
 Treasurer ..... Eldred Bundick, Quinby, Va. 23423  
 Superintendent ..... Walter Boole, Quinby, Va. 23423  
 Youth President ..... Rev. Miss Louetta Holden, Quinby, Va. 23423  
 Missionary President ..... Rev. Miss Louetta Holden, Quinby, Va. 23423

**RIDGELY, MD.**

Location ..... 2nd Ave. & Park Ave.  
 Pastor ..... Rev. Wm. E. Quillen  
 Secretary ..... Miss Alice Unsworth, Cordova, Md. 21625  
 Treasurer ..... Mrs. Myrtle Engrem, Cordova, Md. 21625  
 Superintendent ..... George Ford Pepper, R #1, Ridgely, Md. 21660  
 Youth President ..... Mrs. Ruth Quillen, Box 533, Ridgely, Md. 21660  
 Missionary President ..... Mrs. Pearl Johnson, Ridgely, Md. 21660

**ROXANA, DEL.**

Location ..... Roxana, Del.  
 Pastor ..... Rev. Roy Dorsett  
 Secretary ..... John Tyre, Selbyville, Del. 19975  
 Treasurer ..... Willie Lewis, R #2, Frankford, Del. 19945  
 Superintendent ..... Rev. Wm. Kelly, R #2, Frankford, Del. 19945

**RUMBLEY, MD.**

Location ..... Rumbley, Md.  
 Pastor ..... Rev. T. E. Shores  
 Secretary ..... Irene Ashley, Westover, Md. 21871  
 Treasurer ..... Marguerite Parks, Rumbley, Md. 21859  
 Superintendent ..... Marguerite Parks, Rumbley, Md. 21859

**SALISBURY, MD.**

Location ..... 312 Elmwood St.  
 Pastor ..... Rev. H. Grier Baker  
 Secretary ..... Melvin Phippin, 407 Poplar St., Salisbury, Md. 21801  
 Treasurer ..... Lincoln Young, 305 Washington St., Salisbury, Md. 21801  
 Superintendent ..... Robert Jones, Rockawalkin Ridge Rd., Salisbury, Md. 21801  
 Youth President ..... Miss Patricia Mears, 636 Liberty St., Salisbury, Md. 21801  
 Missionary President .... Mrs. H. G. Baker, 312 Elmwood St., Salisbury, Md. 21801

**SAXIS, VA.**

Location ..... Saxis, Va.  
 Pastor ..... Rev. Clifford Chew  
 Secretary ..... Mrs. Clears Marshall Saxis, Virginia 23427  
 Treasurer ..... Mrs. Kathleen Linton, Saxis, Virginia 23427  
 Superintendent ..... Mrs. Allen Marshall, Saxis, Virginia 23427

**SEAFORD, DEL.**

Location ..... 13 N. Front St.  
 Pastor ..... Rev. G. R. Gilmore  
 Secretary ..... Mrs. Libby Sellers, Harrington & Porter St., Seaford, Del. 19973  
 Treasurer ..... Mrs. Phyllis Coulbourne, Pine St., Seaford, Del. 19973  
 Superintendent ..... Mrs. Virginia Silpath, Bridgeville Highway, Bridgeville, Del.  
 R. D. 19933

**TILGHMAN, MD.**

Location ..... -- Tilghman, Md.  
 Pastor ..... Rev. Paul Pritchett  
 Secretary ..... Arthur Jamart, Tilghman, Md. 21671  
 Treasurer ..... Irvin Crow, Tilghman, Md. 21671  
 Superintendent ..... William Lednum, Tilghman, Md. 21671  
 Youth President ..... Arthur Jamart, Tilghman, Md. 21671  
 Missionary President .... Mary Jamart, Tilghman, Md. 21571

**TRAPPE, MD.**

Location ..... U. S. Hwy. #50, Trappe, Md.  
 Pastor ..... Rev. Graham F. Senter  
 Secretary ..... R. Lee Griffin, 304 S. Aurora, Easton, Md. 21601  
 Treasurer ..... R. M. Sullivan, Trappe, Md. 21673  
 Superintendent ..... Avery E. Ornett, Trappe, Md. 21673  
 Missionary President ..... Mrs. Anna Blann, Trappe, Md. 21673



## LAY DELEGATES TO 1965 CONFERENCE

CHURCH	DELEGATE
BALTIMORE I	Mrs. Earl Angel
BALTIMORE II	Mrs. Miriam Young
BETHLEHEM	Mr. Elsworth Sands
BISHOP'S HEAD	Mrs. Nora Lee Dawson
BLOXOM	No Delegate
BOZMAN	Mrs. Beulah Jump
BROOMES ISLAND	Mr. Guy Elliott
CAMBRIDGE	Mr. Olney Ross, Mr. Roy Mills, Mr. Harvey Thomas
CAPE CHARLES	Mr O. L. Ewell
CEDAR GROVE	Mrs. John Rash
CENTREVILLE	Mrs. Dorothy Pritchett
CRISFIELD	Miss Rosie Anderson
DEAL ISLAND	Mr. Carl Hoffman
DELMAR	Mrs. Beatrice Joseph
DENTON	Mrs. Ruth Redden, Mrs. Lillian Martin
DOVER	Mr. John Pizadilli, Rev. Harley McKee
EASTON	Mrs. Milby
EXMORE	Mrs. Blanche Ewell
GLEN BURNIE	Mr. Elijah Sterling, Miss Eileen Ammons
GOLDSBORO	Mr. Clarence Jones
GREENSBORO	Mrs. Evelyn Dukes
GREENWOOD	Mrs. Edna Joseph
GROTON	No Delegate
GUMBORO	Mr. Oliver Lecates
HARRINGTON	Mr. Roland Melvin, Mr. John Mervine, Mrs. Maude Dickerson
HOOPERS ISLAND	Mr. Morgan Johnson
HURLOCK	Mrs. Grace Harvey
LAUREL	Mrs. Pearl Wilson
MARDELA	Mrs. Dorothy Venables
MILFORD	Mrs. Mary Wiley
MILLSBORO	Mr. Harry Esham
MILTON	Mrs. Ada Wells, Mr. Paul Vincent, Mr. Eugene Argo
NEW LIBERTY	Mrs. Catherine Williams
OXFORD	Mr. Graham Price
QUINBY	No Delegate
RIDGELY	Mrs. Pearl Johnson
ROXANA	Mrs. John Tyre
RUMBLEY	No Delegate
SALISBURY	Mrs. Roxie Smullin, Mrs. Ruth McInturff, Mrs. Kathryn Owens
SAXIS	No Delegate
SEAFORD	Mrs. Libby Sellers
TILGHMAN	Mrs. Mary Jamart
TRAPPE	Mr. R. Lee Griffin

# Minutes Of Conference Proceedings

## FIRST SITTING

The 61st Annual Conference of the Pilgrim Holiness Church, Eastern District, convened at 1:30 P.M. on July 22, 1965.

Rev. Carl Candel led the Conference in singing one of Fannie Crosby's hymns; "Praise Him," with Rev. Edgar J. Haskins at the piano.

The District Superintendent, Rev. Mark H. Bowman, asked the conference to join with him in reading responsively the 148th Psalm.

Rev. Wm. H. Miller, Assistant District Superintendent, led in prayer.

Rev. Candel then led the conference in singing two verses of the hymn entitled, "I'm Pressing."

Rev. Bowman then introduced the General Superintendent of Eastern Area Pilgrim Holiness Church, Dr. Melvin Snyder, as Conference Chairman.

Rev. Snyder read a scripture lesson from the 3rd chapter of Revelations. From the message of Jesus to the seven churches of Asia, Brother Snyder spoke concerning four of the main statements made in the message to the churches:

1. "He that hath an ear let him hear what the Spirit saith." From this he brought forth the thought of Spiritual perceptability, showing us the need of listening to the Spirit. He also made the observation, that when we lose our Spiritual perception, we are confused.

2. "Him that overcometh". These words suggest the spiritual conflict, and he further stated that when an individual moves in the Will of God, he will often go against the tide. He spoke of the necessity of soul travail and used St. Paul as an example of one who stuck close to Divine purpose.

3. "I know thy works." These words were used by Brother Snyder to help us to understand that we are not only to be concerned about what we do but why we do it, thus searching our motives for Gospel labors. (Spiritual Accountability)

4. "Unto the Angel of the Church". This phrase Brother Snyder explained as meaning the message directed to the pastor, thus showing the great task that the pastor has, stating that the pastor must be a man of God filled with Holy boldness, knowing and practicing both the discipline and liberty of the New Testament. (Ministerial Responsibility)

He concluded his address, with an encouragement to the laity to stand by their pastor, in prayer and support and that the minister should do his best for the laity, that the work of the Kingdom might go forward.

The Chairman then called the conference to order and the District Secretary proceeded to call the roll. There were 46 ordained ministers, 4 licensed ministers, 7 ordained deaconesses and 48 lay delegates that answered the roll call.

The Conference bar was then established.

The District Superintendent, Rev. Mark H. Bowman, read his annual report which was received with appreciation.

Assistant District Superintendent, Rev. Wm. H. Miller, gave an oral report, and it was received.

Rev. Etta M. Clough reported for the Auditing Committee and the report was received.

Rev. Wm. H. Miller reported for the Reception Committee, and the following people were presented to the conference:

Rev. and Mrs. W. B. Walker, new pastor of Easton P. H. Church.

Rev. Calvin Disharoon

Rev. Robert Clough, new pastor of Delmar P.H. Church.

Rev. Charles Carroll.

These folk gave words of personal testimony, after which they were given an honorary seat within the conference bar, by a motion which passed.

The District Treasurer, Rev. Paul D. Dieter was asked to give his report. He had mimeographed a copy for each delegate, which was greatly appreciated, thus making it only necessary for him to point out some totals to the conference. His report was accepted, with deep appreciation for the fine job he has done as District Treasurer.

The District Statistician was asked to give his report. This report was not completed because of the expiration of time.

After a few announcements were made the conference was dismissed by Rev. Wm. H. Miller.

## SECOND SITTING — JULY 22, 1965

6:30 P.M.

The second sitting of the conference opened with Rev. Charles L. Engrem leading the hymn entitled "Glory to His Name," with Rev. Edgar J. Haskins at the piano.

Mr. Olney Ross led in prayer.

The District Secretary read the minutes of the previous sitting and they were approved.

The District Statistician completed the reading of his report and it was received with deep appreciation.

The District Sunday School promotional secretary, Rev. A. T. Adams gave his report and it was accepted.

Rev. Wm. H. Miller, chairman of the reception committee, presented to the Conference chairman Rev. and Mrs. Gilbert Baker, who were introduced to the conference, and after words of personal testimony were granted an honorary seat within the Conference bar.

Mrs. Grace Culver, District Missionary Society President, gave her report and a motion passed to accept this wonderful report.

Rev. Graham F. Senter, District P.E.L.T. Directory, gave an oral report, which was received.

Roland Melvin, Jr., District C.Y.C. Director, also gave an oral report, which was received.

The Conference Chairman then announced that there would be a 10 minute recess. After the recess, the conference was again called to order, and Rev.

Louetta Holden, chairman of the Memoirs Committee reported. She read an original poem, dedicated to the memory of the deceased from our various churches. The Conference then stood in silent respect and prayer was offered by Sister Holden, after which the conference joined in singing "In the Sweet By and By."

Rev. and Mrs. Gilbert Baker rendered a beautiful duet entitled "Come Unto Me."

The District Secretary read the recommendations of the Educational and Examining boards and they were accepted.

A motion passed to give Sister Margaret Hankins a seat with the conference bar, since her letter of transfer to this district is forthcoming.

A motion passed to give Rev. J. Calvin Disharoon a seat in the conference bar, and accept him as an ordained minister of our conference.

The Resolution Committee reported through Rev. Calvin Hudson.

Resolution #1 was lost.

Resolution #2 Passed.

A motion passed to have a memorial service at Mitchell Memorial Building at 10:00 A.M. on Friday morning.

After a few announcements the conference adjourned, with District Secretary dismissing with prayer.

### THIRD SITTING — JULY 23, 1965

8:30 A.M.

The third sitting of the conference opened with Rev. J. Calvin Disharoon leading the hymn entitled "I've Anchored in Jesus" with Rev. Charles Engrem at the piano.

Prayer was offered by Rev. H. D. Dukes.

Brother Snyder read the 12th chapter of Romans as a Scripture lesson, interweaving practical advice and explanation.

The roll call was dispensed.

The District Secretary read the minutes of the previous sitting and they were approved.

The Ways and Means Committee reported through Rev. Reed Morris, who was their secretary.

Resolution #1 Passed

Resolution #2 Passed

Resolution #3 Passed

The Resolution Committee reported through Rev. Calvin Hudson, secretary.

Resolution #3 Passed as amended.

The District Secretary reported for the Committee on Memorials to the General Conference.

Memorial #1 Passed.

Memorial #2 Passed.

A motion passed to hold the dedicatory service for Mitchell Memorial some time during camp.

A 15 minute recess was called.

After recess the conference was again called to order.

The District Secretary read another memorial to the General Conference.

Memorial #3 Passed.

Rev. Calvin Hudson reported for the Resolution Committee.

Resolution #4 Passed.

Resolution #5 Lost.

Resolution #6 Amended then tabled.

The conference then proceeded to elect officers.

The District Superintendent appointed the following Tellers:

Olney Ross, Chief Teller; C. Chew, B. Shrieves, G. Culver, W. Quillen, R. Melvin, C. Engrem, R. Dorsett, E. Sterling, W. Musgrove, J. Mervine, P. Pritchett, W. Schaltenbrand, G. F. Senter.

Rev. and Mrs Calvin Bradley, returned missionaries from Africa were introduced to the Conference. They gave words of personal testimony.

The election of officers are as follows:

District Superintendent - Rev. Mark H. Bowman

Assistant District Superintendent - Rev. Grier Baker

District Treasurer - Rev. Paul D. Dieter

District Secretary - Rev. Reed Morris

Member of Examining Board - Rev. Graham F. Senter

Member of Educational Board - Rev. A. T. Adams

District Missionary Society President - Mrs. Grace E. Culver

Brother John Pizadilli gave a personal testimony.

A motion passed that the conference go on record as expressing their appreciation for the labors of Rev. Wm. H. Miller, who was Assistant District Superintendent, and Rev. E. Linwood Horseman who has served as District Secretary.

Rev. George Culver closed this sitting with prayer.

#### FOURTH SITTING — JULY 23, 1965

1:30 P.M.

Conference opened it's fourth sitting with the singing of "The Lily of the Valley", with Rev. Edgar J. Haskins at the piano.

The District Secretary read the minutes of the previous sitting and after a slight addition were approved.

The conference was temporarily interrupted, by the presence of a black snake moving about in the rafters of the tabernacle. After the snake had been removed, the conference bar was reestablished and the conference proceeded with election of officers.

Advisory members of the council were elected:

Rev. H. D. Dukes  
Rev. J. Godwin Rimmer  
Rev. E. Linwood Horseman

The secretary read the list of ordained ministers who could be elected as ministerial delegates to the International Conference of the P. H. Church.

The conference voted to make this election by a simple majority vote.

Those elected as Ministerial delegates were:

Rev. H. G. Baker  
Rev. H. D. Dukes  
Rev. Paul D. Dieter  
Rev. J. Godwin Rimmer  
The alternate delegates were elected as follows:  
Rev. Wm. H. Miller  
Rev. E. Linwood Horseman  
Rev. Reed Morris  
Rev. Edgar J. Haskins

A motion passed to use the simple majority vote for the lay Delegates to the International Conference and the following persons were elected:

Reese Hurley  
Olney Ross  
John Mervine  
Paul Vincent

The alternate lay delegates to the International Conference were elected. They are as follows:

Marion Griffin, Jr.  
Graham Price  
John Pizadilli  
R. Lee Griffin

The conference then proceeded to elect the Home Missionary Committee of which the Assistant District Superintendent is to be chairman:

Rev. H. Grier Baker, Chairman  
Rev. A. T. Adams (3) years  
Rev. Paul D. Dieter (2) years  
Rev. Etta M. Clough (1) year

A motion passed to have the District Council complete any unfinished business.

Another motion passed to have District Council hear the minutes of the last sitting of conference for approval.

Brother Bowman paid tribute to Rev. W. R. Sellers, a retiring minister and spoke words of appreciation for his labors. Brother Snyder also spoke words of appreciation, in behalf of the General Church for the labors of Rev. Sellers.

A motion passed that the plans for the Fall and Spring Ministerial Conventions would be in the hands of the District Council as to time and place, etc.

Rev. Snyder thanked the conference for the fine spirit manifested and requested our prayers.

Rev. Calvin Hudson brought in the final resolution which was #7 and this resolution was passed by a rising vote of thanks.

Rev. Snyder then dismissed the conference with prayer.

Humbly submitted,  
E. Linwood Horseman,  
District Secretary

## DISTRICT SUPERINTENDENT'S REPORT

Our wonderful Lord has been pleased to grant us the privilege to meet in the capacity of another Annual Conference. We are most grateful, and pause again, to thank God that for the fourth consecutive year our Ministerial ranks have been unbroken. It affords me great pleasure to extend greetings, and a warm welcome to our highly esteemed General Superintendent, Dr. Melvin H. Snyder, and to the delegates and friends to this 61st Annual Conference of the Eastern District. It is my sincere prayer that we shall have God's presence and guidance throughout this Conference. May God give us understanding hearts, so that policies will be adopted that will advance the cause for Christ.

All in all the past year has been a good year. I believe we had some of the best revivals we've had in recent years. It did my soul good to hear pastors say, "We had 21 seekers", "we had 31 seekers", "we had 50 or more seekers". An evangelistic spirit is bound to succeed.

Again this year we have had a membership gain of 15. Our District presently has 1348 members.

### FINANCES

Our total receipts for the past fiscal year amounted to \$209,521.66. Our per capita giving is \$155.43. Our gain in property evaluation this year is \$37,200. This brings our total evaluation to \$1,198,000.00. Compared with the valuation listed five years ago, we have had a gain of \$596,245.00. We have an equity of \$1,063,041.94. Five years ago our equity was \$551,175.00, or about one-half.

As to our 18% Budget plan, it is working quite satisfactorily. If we all, from the strongest to the weakest church will bring up our share, our U.S.F., and E.P.C., and District needs will all be met in full.

I am pleased to announce that a number of our pastor's salaries have been raised. The average pastor's salary, received from the churches in our District is \$2,324.00 this year, or \$44.69 per week. We appreciate the faithful labors of our pastors, and trust this figure will be higher next year. "The labourer is worthy of his hire."

### IMPROVEMENTS

**Baltimore I** Is building a parsonage to cost about \$17,000.00. It is located across the street from the church. Carpeted their church at the cost of \$850.00. New Bulletin Board, new fence.

**Baltimore II** Burned their mortgage on their church.

**Bethlehem** Built a two car garage.

**Bloxom** Has had a new furnace installed in the parsonage and the church has been renovated. New carpet installed. They have also built a new dining room for the Camp.

**Broomes Island** Installed rest rooms in the church.

**Cambridge** Sanded and refinished their parsonage floors, and papered the living room, dining room and kitchen, and carpeted their pastor's room.

**Cape Charles** Renovated the interior of the church, and plan to add two rooms to their parsonage.

**Cedar Grove** Had a note burning service on their church property. They refinished the church floor.

**Crisfield** Paid their parsonage debt in full and made some repairs on the parsonage.

- Denton** Very comfortable pews were given to the church. They have done a lot for the appearance of the church.
- Exmore** Added two rooms to their parsonage and painted the parsonage outside.
- Glen Burnie** Dedicated their beautiful \$17,000.00 parsonage, and built a brick Bulletin Board. New piano was purchased.
- Goldsboro** Brick veneered their parsonage; built a new concrete front porch and brick steps, and also a carport. They renovated the kitchen and dining room area. It cost about \$2,700.00. They also burned the mortgage of the church.
- Greensboro** The new parsonage is very spacious, in an excellent location and is being renovated and almost ready for occupancy.
- Greenwood** Purchased a parsonage and paid off their church mortgage.
- Gumboro** Painted and redecorated their parsonage within and without, and also put a new roof on their parsonage. The pews and floor of the church were refinished.
- Harrington** Is enlarging their borders with a beautiful brick annex, costing approximately \$50,000.00.
- Hurlock** Renovated their church at the cost of about \$2,500.00. They lowered their ceiling, painted side walls, tiled the floor under the pews and carpeted the platform and aisles. They enlarged the platform, painted the pews, and installed aluminum storm doors at the entrance.
- Millsboro** Paid their way out of debt and plan to burn their mortgages after conference. They carpeted their platform and aisles.
- Milton** Has spent about \$36,000.00 on their beautiful church. They have 12 Sunday School rooms, rest rooms and nursery. They also developed a lovely Junior Church room. It must be seen to be appreciated.
- New Liberty** Has installed a new kitchen sink and cabinets, clothes closets and built a three car garage.
- Salisbury** Bought a 9 Passenger Ford Falcon Club Wagon to transport S. S. scholars. They also purchased new chairs for their Junior Church room. They erected a Church Bulletin Board.
- Saxis** Installed aluminum storm doors and screens on their doors and windows. They also purchased an organ.
- Trappe** Has put a new roof on their parsonage and gravelled their Church driveway. They installed a new gas furnace.

### YOUTH CAMP

We just closed our 9th Annual Youth Camp, under the direction of our District Youth Director, the Rev. Wayne Musgrove and his staff of instructors and counsellors. Ninety-five registered and a goodly number of our fine youth sought Christ. A full report will be given by our Youth Director to the Youth Conference on Saturday morning at 8:00 o'clock.

### DISTRICT MISSIONARY SOCIETY

Our District Missionary Society is aggressive. The societies are giving, and cooperating with their enthusiastic President, Mrs. George E. Culver, and the District Missionary Committee, consisting of Rev. Jeanne Lou Schwartz, Rev. Lida J. Brasure, Mr. Roland Melvin and Mr. Reese Hurley, and also the Zone Leaders of the various zones. Sr. Culver's report will reveal their many activities.



### SUNDAY SCHOOL

We regret to report a slight loss in Sunday School average attendance, however we still have a very good percentage of folk attending our Sunday School. With a church membership of 1348 we had 3064 attending our Sunday Schools every week during the year. This amounts to 2.27 per cent, or for every church member, we had about  $2\frac{1}{4}$  persons in our Sunday School. This is higher than our church's average in the United States.

Nevertheless, we need to strive to reach the unreached. Let us double our efforts. It is bound to pay off, spiritually, numerically and financially. We appreciate the fine work of our Sunday School Promotional Secretary, the Rev. A. T. Adams. He worked hard to show a gain. Let's cooperate with our leader. It is team work that wins. If each S. S. will show a gain our District will show a gain. "With Jesus we can win!!"

### DENTON CAMP MEETING

Denton Camp Meeting is endearing itself more and more with the passing of the years. We anticipate a glorious Camp. We had two cancellations this year, but the Lord has favored us in sending two other fine evangelists, whose ministry we feel will be a blessing in our midst. The Stuarts are our singers, musicians and Children's workers.

Our receipts the past fiscal year amounted to \$10,109.04 and after all expenses were paid we still had a balance of \$83.37.

A number of improvements have been made this year, visible and invisible, such as: leveling the Girls Dormitory and replacing sills on each side of the building. We installed fluorescent lights throughout the length of the upper story, which has lighted up the inner section of rooms. The stairways of Adams Memorial were repaired. Thirty-nine cement-end benches were built. A large gas stove was added to the kitchen equipment. Several loads of fill were brought onto the grounds and graded. Some painting and electrical work was done as needed.

During the winter months we negotiated with Mrs. George Lowe, and purchased the forty acres adjoining the Camp Property, on two sides. 20 acres are in woodland and 20 acres are tillable. We have reserved five acres for parking and recreation.

The six room house and bath has been renovated. Presently the farm house and 15 acres are rented, from which we get almost enough to make our payments on the property.

We deeply appreciate the interest demonstrated on the part of the cottage owners. Mr. Fred Howard raised the roof of his cottage and also replaced the sills and covered the cottage with aluminum siding.

Rev. George E. Culver has added a nice kitchen to his cottage.

Mr. and Mrs. Pigza bought the cottage once owned by the first president of our Camp, namely Mr. Willard Thawley. They have made marked improvements.

Mrs. Cora Dean and Evelyn Ornett of Hurlock, bought the Phillips cottage, which was originally Bro. Olsen's. They too, have made some much needed repairs.

The Darsch Cottage was bought by Rev. and Mrs. Glen Staehli.

Alfred Clark added two rooms and bath to his cottage.

The Reese Hurley cottage has had a lovely enclosed porch added to it. The Hurleys take a very live interest in the Camp, in general.

The Clough cottage has a new roof put on it, and a cement floor laid in the kitchen area. Water was installed.

The Booze and Botham cottage was practically rebuilt.

Many other campers painted and made minor repairs. This is much appreciated, and bespeaks increasing interest in a spiritual Camp Meeting. Let's keep Denton Camp alive!

### MITCHELL MEMORIAL

A 14" x 20" cement block cottage, with running water and toilet facilities, was built and beautifully furnished in memory of Rev. and Mrs. Willard Mitchell. Rev. Mitchell was the second President of the Denton Camp Meeting Association. He was elected in 1911. Mother Mitchell dearly loved Denton Camp. Her shouts will never be forgotten by those who heard her. A suitable Dedicatory service was held on July 24, 1965, with the Rev. Mark H. Bowman officiating. Rev. H. D. Dukes offered the invocation, Rev. Etta Mitchell read the scripture lesson, and Rev. Etta Clough read the Preface, by Rev. Roland Mitchell, of the booklet giving Mother Mitchell's testimony. Bro. Bowman offered the dedicatory prayer.

### PERSONAL REPORT

I have preached 103 times and made 98 visits to churches. I made 95 calls on pastors and 57 to laymen. Visited revivals and Camp Meetings 27 times; edited and published ten issues of the "Eastern Pilgrim." I officiated at 6 Board meetings; conducted 55 church business meetings; attended 11 zone meetings throughout the District; attended one Sunday School Committee Meeting, and 4 Sunday School area meetings; and 5 Youth Committee meetings. Mrs. Bowman and I conducted 4 Sunday School Seminars in Virginia District. We also attended our General Youth Convention at Anderson, Indiana. I attended 5 E.P.C. Board and Committee meetings; two Board meetings at Owosso College; officiated at five Mortgage Burning Services, and Dedicated two parsonages. I had seven Baptisms, one marriage, and assisted in one funeral. We spent three weeks working on the Camp Ground, and renovating the Farm house for rental.

We had two well attended Ministerial Conventions, and a very good spiritual Camp Meeting. These are always times of inspiration and blessing, and times of salvation to the lost and needy.

During the past year, we were blessed in having four area meetings with our General Superintendent Dr. Melvin H. Snyder speaking to each group. This same area program was followed with our General Secretary of S. S. and Youth, the Rev. O. D. Emery. Some of our churches profited by this in organizing C.Y.C. groups and inaugurating the Pelt program of our church.

I travelled 18,154 miles in performance of my work. Mrs. Bowman and I wish to express our sincere appreciation for the many kindnesses shown us by the District, the hospitality extended by our pastors and their families, and our fine laymen. It has been a pleasure to labor with the District Council, your S. S. Promotional Secretary, Youth President, Missionary President, Pelt Director and C.Y.C. Director, and members of the Educational Board and Examining Board. Thank you for your cooperation.

Humbly submitted,

Rev. Mark H. Bowman

District Superintendent

## MEMOIRS OF THE EASTERN DISTRICT 1964-1965

### *Servants of God*

1

Servants of God, "Well Done."  
Thy toils and cares are past,  
The work that God assigned to you,  
Has now been finished at last.

2

The way was not always smooth,  
Your duties sometimes seemed hard;  
Joy was mixed with sorrow and pain,  
Your plans many times were marred.

3

But our Heavenly Father above.  
His struggling child ne'er forgot;  
He always extended HIS HELPING HAND,  
No matter how hard your lot.

4

And now, your battles are won,  
Your armor you've laid aside,  
The empty pew, employment, and home,  
The places you did abide.

5

A harp, a crown, a mansion fair,  
Are yours forevermore  
And may your comrades you've left behind,  
Finally join you on Heaven's shore.

Louetta Holden

CAPE CHARLES — **Bro. Charles Ewell**, husband of Rev. Nellie Ewell. Loved the Lord and retained His sweet presence, through his affliction to the end. Passed away Feb. 3, 1965.

CRISFIELD — **Bro. Lorie H. McDaniel** died October 11, 1964. A charter member, died in the faith.

DELMAR — **Sr. Vertie Lecates**. Born November 15, 1895. Converted during the first tent meeting in Delmar in 1920. Died April 15, 1965. She was a charter member of the church and attended faithfully as long as physically able.

DOVER — **Sr. Rebecca Taylor**, age 81, Died in the faith.

GREENWOOD — **Bro. George Homer Sipple**, passed away February 22, 1965. He was the Sunday School Superintendent and adult class teacher. He is greatly missed.

**Sr. Geneva Scott**. She was of a quiet disposition but her life and testimony shone for the Lord. Heaven is richer and we are the better for having known them.

HARRINGTON — **Bro. Norman Butler**, a faithful servant of God. He loved the Lord and his church. He went to be with Christ May 12, 1965. A patient sufferer who testified of a complete resignation to God's will. Laid to rest in Hollywood Cemetery, Harrington, Del. to await the coming of Christ.

**HOOPERS ISLAND — Sr. Nettie Lewis.** She was a charter member, supported the work with her presence, prayers and finances. She was responsible for raising at least 25% of the money required for the building of the church.

**MILFORD — Sr. Mary E. Sockrider,** age 87, went to be with the Lord May 27, 1965. She loved the church and was present when the doors were opened until sickness prevented.

**MILLSBORO —** We have suffered a great loss through the death of **Sr. Susie Hudson.** She was the mother of Rev. Calvin Hudson. Her prayers and presence are keenly missed by church and community.

**NEW LIBERTY — Sr. Pearl Oneal.** Very faithful to God and the church and is sadly missed.

**Bro. Thomas Proctor.** Loved the Lord and was faithful to the end.

**Bro. Leonard Robinson.** Called to his reward suddenly.

**Sr. Deborah Tull.** Passed away after a lingering illness.

**Sr. Alverta Tull.** Loved the Lord.

**QUINBY — Sr. Jennie Bundick.** Passed away December 9, 1964 after a brief illness.

**SALISBURY — Sr. Lucy Bradley.** A faithful member with a good testimony for the Lord. Departed this life October 21, 1964.

**Sr. Mary Briggs.** A long time member, faithful in trial, patient in suffering, called home February 10, 1965.

**Bro. Elmer Gordy.** An active and faithful worker, also a charter member of the church. Went to be with the Lord March 17, 1965.

**Sr. Mamie Young.** A Faithful charter member who loved the Lord. Went to her reward August 30, 1964.

**BALTIMORE 1st — Mrs. Sadie B. Smoot** passed away January 10, 1965, after a short illness. She was the wife of our Sunday School Superintendent. She was a good Christian and was faithful in attendance, and in every other way to cooperate with the church. She is sadly missed by the church and the members of her family. Our loss is Heaven's gain.

**DENTON — Bro. Fred Seward, Sr.,** passed away September 12, 1964.

**OXFORD — Bro. Milton Eason,** age 78, class leader and charter member. Was faithful in church attendance as long as health permitted.

**HURLOCK — Sister Tennessee Thomas,** faithful to the church until illness brought her low, then the Lord transplanted her from earth to Heaven.

**CAMBRIDGE — Bro. Harry Evans,** loved the Lord for many years. Passed away November 21, 1964, after a lingering illness.

**GUMBORO — Sister Nora Joseph,** age 81. Sincerely loved the Lord.

## SUNDAY SCHOOL REPORT

To the 61st Annual Conference of the Eastern District, Greetings:

Although we do not show a gain this year, as we had hoped, yet there are certain improvements taking place within our District which indicate better attendance in the future.

Renewed effort and programming is taking place in some churches, while others have launched building programs to provide needed space for greater crowds. Organized lay-visitation is producing results wherever it is consistently engaged. Leadership Training Classes are providing more qualified workers for the schools where this has been a problem. Others are grading their schools by the Standard of Excellence and are striving to up-grade the quality of their

school. Some schools are departmentalizing their entire school, thus creating more but smaller classes. Vacation Bible Schools have been a real blessing in reaching new children and in some instances souls have been won by faithfully applying the Word of God. These things, as secondary as they may seem, are essential to bigger and better Sunday Schools. Although we lament the numerical loss which our records reveal, we are showing progress in other areas.

The average attendance this year was 3,064. Last year it was 3,140. This reveals a numerical loss of 76 or 2% for the year.

Among the seventeen schools showing gains this year, nine show a gain of 5% or over.

The two Honor School's of the year are: Laurel with a numerical gain of 18 and a percentage gain of 17% and Bozman with a 26% gain. We highly commend these schools which show gains for the year and we hope and pray that other schools will join their rank by next conference.

The Schools showing gains are as follows:

NUMERICAL		PERCENTAGE	
Laurel .....	18	Bozman .....	26%
Greensboro .....	12	Laurel .....	17%
Bloxom .....	11	Greensboro .....	15%
Glen Burnie .....	8	Cape Charles .....	14%
Hurlock .....	7	Hurlock .....	14%
Baltimore I .....	6	Bloxom .....	12%
Cape Charles .....	5	Glen Burnie .....	8%
Cedar Grove .....	5	Cedar Grove .....	6%
Bethlehem .....	4	Bethlehem .....	5%
Bozman .....	4	Baltimore I .....	4%
Cambridge .....	4	Exmore .....	4%
Salisbury .....	4	Centreville .....	3%
Easton .....	2	Salisbury .....	3%
Exmore .....	2	Cambridge .....	2%
Centreville .....	1	Crisfield .....	2%
Crisfield .....	1	Easton .....	2%
Gumboro .....	1	Gumboro .....	2%

The District was greatly benefited from a series of Sunday School messages delivered last fall by Rev. O. D. Emery, General Sunday School and Youth Director, as we toured the different zones. Most of our Churches were represented in these services.

Later I again toured the District with other District Leaders in an effort to further promote the Sunday School work. These meetings were fairly well attended and seemed to inspire new zeal among those who attended.

I also attended, with other District officers, a Regional Church Leader's meeting in Harrisburg which was under the direction of the General Sunday School and Youth Department.

The District participated in the Fall Enlargement Plan and the "March to Sunday School in March" program in the spring. All 43 Churches gave in the Rally Day Offering. Family Altar Sunday was observed May 2nd by some churches and several "Family Altar Commitment Certificates" were signed.

I have written and mailed several promotional or news letters to the pastors and Sunday School Superintendents, presided at one District Sunday School Board Meeting, mailed out the monthly attendance report cards and compiled the report for the Eastern Pilgrim.

It has been a real joy to labor with our District Superintendent, Rev. Mark H. Bowman, the District Sunday School Board, the pastors, Sunday School Superintendents, and local Sunday School Reporters. Your cooperation and prayers have been greatly appreciated.

Humbly submitted,  
A. T. Adams  
Dist. Prom. Secretary

## REPORT OF DISTRICT MISSIONARY PRESIDENT

To our General Superintendent, Dr. Melvin Snyder, our District Superintendent, Rev. Mark Bowman, and the members and friends of the 61st Annual Conference of the Eastern District.

Another year has so quickly passed, and we are gathered to do business for a new year. It has been a pleasure to work with the Missionary Societies, Zone leaders, and the fine Committee, in the Missionary work of the District, this past year. They are truly a group of those with a burden for "OTHERS", and this is greatly appreciated. Unless we have the faithful leaders, with a real vision for the work and the building up of Christ's Kingdom, both home and abroad, we as a church will utterly fail, in the great Commission given by Jesus before going back to heaven.

At the District Camp Meeting, last year, our Missionary Display Room was opened. This was done to have a permanent place for our Missionary Presidents, other officers, and all interested persons could feel free to come and observe Work ideas, ask questions in promoting their local society work, and a place in general, to help in any way needed. Sister Margaret Hankins very faithfully lent help, both in her presence much of the time, in the Display room, plus the display of various items she has collected in visiting Mission fields. Her display last year was mainly from the Philippine Islands, where she had so recently visited. This past spring she visited Jamaica, where the Dean Phillips family are laboring at the present time.

Our Deputational Workers, visiting our Camp, Bro. Paul Phillippe, and Bro. C. J. Knupp, took note of the various Work Displays from the Societies, and both expressed their appreciation for a place such as this at our District Camp. Bro. Paul Phillippe picked out items, that he said could be used especially in the work in Brazil, for Daily Vacation Bible Schools. In the Fall, these were presented to the Societies throughout the District. There was a good response to this need, until word came from the Phillippe's that they had about a whole barrel of Daily Vacation Bible School supplies to take along to Brazil, plus other items various societies sent to them. They deeply appreciated all that each Society has done.

We appreciated the fine presentations of the various Missionary fields, given to us by Sister Margaret Hankins, Bro. Phillippe, and Bro. Knupp, in the two services held in the tabernacle on Tuesday and Wednesday P.M., following the afternoon services, previous to the regular Missionary Day service on Thursday of Camp.

During the Missionary Service, on Thursday P.M. of Camp, last year, there was a short period of time, given to the District Missionary Society group, causing us each to feel the importance of our place of responsibility, as we listened to the beautiful song "Take My Life, and Let It Be", sung very beautifully by Rev. and Mrs. Schaltenbrand, followed by a prayer for all local presidents, officers, zone leaders, your District President, and all involved in doing our best to keep pushing this great work.

In the month of October, it was my privilege to meet with the Pilgrims at the Mardela Church, with the purpose of organizing their group. Was pleased to note that they were anxious to do their part, and they have been busy through the rest of the year—and our prayer for the society, with their leader, Mrs. Stella Kenney, that this is only a beginning, for a group, with a real vision for this part of God's great work.

There were 14 Zone meetings held on the District this year. In the Fall meetings there were 386 present, in 8 zone meetings held, or an average of 48. \$141.41 was given in the Fall Zone meetings, or an average of \$17.55. There were 282 in attendance in the Spring Zone meetings, or an average of 47, for the 6 zones participating. \$110.59 was given in the Spring meetings, with an

average of \$18.43. We began the year with a good balance, and with the fine giving in the zone meetings, plus a gift to our fund, we have been able to give in 2 District Projects this year. They are as follows:

\$200.00 on Transportation Fund, helping get the Duckworth family from Curacao to Trinidad.

\$100.00 for Furniture in Jamaica Parsonage, where Dean Phillippe family labour.

Both of these Projects we have helped in, have been greatly appreciated. We had hoped this year to have a District Home Missionary Project to present to you, but being we did not, we are thankful to have been able to help in these. Let's pray that something will present itself in our District, that we may have a part in, this coming year.

Sister Jeanne Lou Schwartz has faithfully laboured on the District Missionary Committee, as secretary, for the past two years, and has served as Zone leader both years, and at present is getting everything in readiness to take up her labours on the Island of Antigua. We shall miss her, but am sure that our responsibility now, is to pray for her, as she assumes the great job that is hers, and one she feels is God's will for her. Let's not fail in praying for her as she leaves us.

Recently I read an article, that made me feel anew the importance of letting our light shine brightly this year. Let's each one in our place of responsibility, do our best. It is said that in a little village in southern Europe, there is a gray stone church on a summit of a hill. It is called "The Church of many Lamps" and was built in the 16th century by an old duke. As he was growing old, he wanted something to keep bright his memory. In honor of his daughters, whom he loved dearly, he decided to build a church so beautiful that men would desire to worship as soon as they entered, because it would draw them to God. When it was finished, the duke took one of his daughters to see it. She admired the beauty, the lovely carvings, the stained-glass windows, but told her father he had forgotten one thing. She wondered where were the lamps to hang? The father told her there would be no hanging lamps, as he had provided small bronze lamps, one for every person in the village. Each one would carry his own light—if anyone didn't come, his place would be dark. 400 years have lapsed, the bronze lamps have been handed down from father to son. When the sweet-toned bells of the church ring out, the village people wend their way up the hill, each carrying his own lamp. The church is nearly always filled, for no one wishes his corner to be dark. From this legend we can glean some spiritual realities. We need more Pilgrims to help carry the "Light of the World" to darkened corners—to hand the "Lights" of our World Missionary Program from one generation to another—that we may keep the burden for the lost on the hearts of each generation. Matthew 5:16 "Let your light so shine before men, that they may see your good works, and glorify your Father which is in heaven"—Remember, we are "Labourers together with God"—let's keep doing our part that the Darkness of this old world, may be lighted by the Gospel of Christ. The way we have worked together as a District Society this past year, is very commendable, let's continue on, asking the Lord to help us to do even better this year.

Humbly submitted,

MRS. GEORGE E. CULVER

(District Missionary President)

## DISTRICT MISSIONARY SOCIETY FINANCIAL REPORT

### RECEIPTS:

Balance brought forward .....	\$195.13
Received from Zone meetings .....	\$305.82

Total Receipts plus Balance brought forward .....	\$500.95
---	----------

### DISBURSEMENTS:

Transportation for Duckworth's .....	\$200.00
Furniture for Jamaica Parsonage .....	100.00
Missionary books .....	12.10
Fan for Evangelist's room at Camp .....	20.50
Mileage, Telephone, stamps for District Director, and speakers at Zone Meetings .....	108.93

Total Disbursements .....	\$441.53
Balance on Hand .....	\$ 59.42

## REPORT OF RESOLUTIONS COMMITTEE 1965

### Resolution No. 1

Lost

### Resolution No. 2

In order to avoid over-lapping of the function of various departments, BE IT RESOLVED: that a District Educational Committee shall be formed to consist of District Superintendent as Chairman, District Sunday School Promotional Secretary, District Youth Director, Director of PELT and Director of CYC. The purpose of the Committee shall be to coordinate and promote the work of these Departments on the District level.  
Passed.

### Resolution No. 3

WHEREAS there has been very little effort in starting new churches within the District recently, and inasmuch as there is a whitened field for harvest,

BE IT RESOLVED that, a Home Mission Board, consisting of Assistant District Superintendent, as Chairman, and 3 members elected as follows:

One for a period of 3 years

One for a period of 2 years

One for a period of 1 year, and that one member be elected each year hereafter.

BE IT FURTHER RESOLVED, That standing rule No. 19 be deleted from the Conference Journal. Passed.

### Resolution No. 4

WHEREAS, the spiritual emphasis is of prime importance during the Camp meeting and,

WHEREAS we believe prayer is essential to this,

BE IT RESOLVED, that the early morning prayer meeting prior to breakfast, be reinstated, and also some fasting and prayer meetings be called during the Camp. Passed.

### Resolution No. 5

Lost.



**Resolution No. 6**

Amended, then tabled.

**Resolution No. 7**

WHEREAS it is not only customary, but a real joy and pleasure to offer gratitude to those who have labored so faithfully;

THEREFORE BE IT RESOLVED, that we thank Dr. Melvin Snyder, our General Superintendent, for his able presiding in the chair, and our District Superintendent, Rev. Mark H. Bowman for his faithful labors, the past year, and members of the Council and Dining Room staff and all others who have made this conference pleasant and possible. We recommend its adoption with a rising vote of thanks. Passed.

**REPORT OF WAYS AND MEANS COMMITTEE 1965**

**Resolution No. 1**

BE IT RESOLVED that Standing Rule No. 1, be amended to read:

52%—District Budget

35%—United Stewardship fund

13%—Eastern Pilgrim College

The 52% District budget shall be apportioned as follows:

87%—District account

9%—Home Missionary account

4%—General Conference account

Passed.

**Resolution No. 2**

BE IT RESOLVED that Standing Rule No. 3 be amended to read: The District Superintendent's salary shall be \$100.00 per week. Passed.

**Resolution No. 3**

BE IT RESOLVED that Standing Rule No. 13 be amended to read: This fee shall be paid by each local church, for the pastor and each lay delegate. Passed.

**MEMORIALS FOR GENERAL CONFERENCE**

**(1) Section 131**

There shall be a body known as the General Board, which shall consist of the General Superintendents, General Secretary-Treasurer, Secretary of World Missions, Secretary of Church Extension, Secretary of Sunday School and Youth, College Presidents, Publishing Agent, Editor, and District Superintendents of each District having 700 members or more.

**(2) Section 53 Par. 4**

WHEREAS, very few indefinite calls are extended to pastors, and inasmuch as it appears to be impractical to most churches and pastors, and invites unethical and unchristian tactics to effect a change of pastor,

BE IT RESOLVED, that, we expunge or eliminate it from Paragraph 4, which relates to the indefinite period, and grant no more than a three year extended call.

**(3) WHEREAS there is a growing need in our church for an authorized Minister of Education and Music,**

THEREFORE BE IT RESOLVED that there be provisions made for licensed Minister of Music and Education, this to conform to and with our manual under Licensed Minister Section 144.

## STANDING RULES

### DISTRICT REGULATIONS

- No. 1 An amount equal to 18% of all regular church and Sunday School offerings shall be remitted by each local church monthly to the District Treasurer to be apportioned as follows:
- 52%—District Budget
  - 35%—United Stewardship Fund
  - 13%—Eastern Pilgrim College
- The 52% District Budget shall be apportioned as follows:
- 87%—District Account
  - 9%—Home Missionary Account
  - 4%—General Conference Account
- No. 2 The Conference shall accept the Pension plan on a District Basis. Each church shall raise its 6 per cent on the pastor's salary as it deems best, and each Evangelist take care of the 2 per cent of his salary as he sees fit and send it to the District Treasurer.
- No. 3 The District Superintendent's salary shall be \$100.00 per week (\$5.00 of which shall be paid out of camp meeting fund) and that in addition he shall receive postage, telephone, fuel, electric, full payment of Pilgrim Pension Fund, mileage, two weeks vacation with pay, and he be allowed to conduct not more than 2 revivals or conventions of not more than 4 Sundays each year, with remuneration. All finance to be reported to the District Statistician.
- No. 4 Each Church shall pay the District Superintendent 25c per member each visit.
- No. 5 The District Secretary, Treasurer and Statistician shall receive \$85.00, \$300.00 and \$75.00 respectively plus postage per year.
- No. 6 The District Conference recommends that each church pay the assessment fees of the pastor and wife, all incapacitated ordained ministers on the membership roll of any given church, and that the District shall pay the assessment fees of the District Superintendent and his wife, as these fees relate to the Ministerial Benefit Association.
- No. 7 The District Superintendent as soon after conference as possible shall meet with the membership and official boards of the local churches and that his duties shall further include the strengthening of weaker churches of the district and take an active part in District Home Missionary endeavors.
- No. 8 The objectives, plans and goals of all District Departments (Sunday School, Youth, Home Missionary, District Missionary Director) shall be in the hands of all District Ministers within 30 days following conference and furthermore that the committees and boards shall have opportunity to promote their program at the District Fall Ministerial Convention.
- No. 9 Each zone of our district shall be encouraged to develop under the direction of the Home Missionary Board one new church.
- No. 10 The District Council, District Trustees, and all District Officials are authorized to do and perform any and all acts required of them in the consummation of authorized loans to local Pilgrim Holiness Churches of this district, subject however, to the limitations and conditions set out in a resolution of the General Board of the Pilgrim Holiness Church authorizing said loans.

- No. 11 Quarterly report blanks shall be prepared and sent to the District Superintendent by each church. Said blanks shall be furnished by the Conference Secretary.
- No. 12 The goals for the Conference year shall be 2 new churches, and 95 new members.
- No. 13 A registration fee of \$2.00 shall be paid by each member of the district conference to the registrar upon arrival at the district conference. This fee shall be paid by each local church, for the pastor and each lay delegate. This fee shall be applied toward meals, electric, lodging and journal expense. It is understood that payment of this fee makes the member of the conference eligible to receive a copy of the journal without further cost.
- No. 14 Each Pastor shall comprise a mailing list of members and friends of the church as well as those who may be his responsibility.
- No. 15 An Honor Roll shall be provided by the District which shall list the names of the churches that reach their yearly goals and an appropriate award given to those churches listed thereon at the Annual Conference.
- No. 16 Each Pastor shall conduct a Soul Winning Class and institute a visitation campaign in his church, and where practical set up a Bible study for the young people of the church.
- No. 17 The rate of mileage paid by the District for travel in district interests shall be .07c per mile.
- No. 18 The Examining and Educational Boards shall meet at 9:00 A.M. the third Friday of June of each year at Denton Camp Grounds and all candidates consider this the fixed date of meeting of these boards each year and that this date of meeting will be included in the Conference Journal with the other important dates of meetings.
- No. 19 The Home Mission Board, shall consist of Assistant District Superintendent, as Chairman, and 3 members elected as follows: One for a period of 3 years, One for a period of 2 years, One for a period of 1 year, and that one member be elected each year hereafter.
- No. 20 The cost of printing EASTERN PILGRIM shall be rotated among the following district funds, namely: District Budget, District Home Missions, District Sunday School, District Youth Fund, and District Camp Fund.
- No. 21 The District Council shall be the District Trustees and the executive members of the Council are the negotiating signers of all District transactions.
- No. 22 The Manuscript for the district minutes shall be in the hands of the printer within 30 days and churches receiving them send the money to the District Treasurer within 10 days.
- No. 23 The Price of the Conference Journal shall be set by the District Council.
- No. 24 The Editing Committee shall delete from the minutes all standing rules deemed obsolete.
- No. 25 Each pastor shall see that the names of deceased members be mailed to the Memoirs Committee when the church books close on June 30.
- No. 26 Two one-day ministerial conventions shall be held each year.
- No. 27 No annual church business meeting shall be held on Sunday.

- No. 5 A Bible college service shall be held the 2nd Saturday of the camp and the representative be allowed to take an offering for the Eastern Pilgrim College.
- No. 6 No other service shall be in progress during Missionary Services at Denton Camp.
- No. 7 A day and hour shall be set for healing services at Denton Camp annually.
- No. 8 A leader shall be appointed by the Council to have charge of the Ring Meeting for the coming year and the same be announced and attendance encouraged from the platform.
- No. 9 The Camp Committee shall build two cottages on the Camp Ground for sale, this practice to be continued.
- No. 10 No buildings shall be constructed in the area that was occupied by two old dormitories which have been moved.
- No. 11 All active District Ministers and Evangelists shall give 2 eight hour days of work on the camp grounds each year and in the event any minister is unable to participate in this work program, he be assessed at the rate of \$10.00 per day.
- No. 12 Ladies and young girls taking part in the services on the platform shall be required to dress modestly and as becometh holiness.
- No. 13 No tree shall be cut on the Camp Ground without permission of the Camp Committee.
- No. 14 One man shall be appointed and deputized to police the grounds with the aid of helpers.
- No. 15 The Family Prayer Hour during camp shall be announced and the keeping of it urged.
- No. 16 All children eating in the dining room, except minister's children, between the ages 6-12 be charged one-half price; all under six be entertained free.
- No. 17 The District Council shall draw up a lease form whereby every property owner will have to renew their lease every ten (10) years and that there shall be no transfer of ground lease or sale of property without the written approval of the District Council; and that the property must be sold, if approval is not granted, to Pilgrims or those in sympathy to the way of holiness. In the event the Council is unable to grant a transfer or lease or approval of a sale of property, it shall be bought in by the Council at a fair price and offered for sale at the same price paid for the property. If a cottage is not opened and used for three (3) consecutive years the owner shall forfeit their lease and the District Council shall buy in the property and it shall be used by others who are desirous of promoting the Camp.
- No. 18 Any cottage that becomes damaged by storm, or is permitted to run down in appearance, notice shall be given to the cottage owners by the District Council that it must be repaired or torn down within 60 days.
- No. 19 Future building of cottages on Denton Camp Ground shall be required to build in uniformity with those that are already built; said uniformity shall be in regards to size, style and must be at least 10 feet apart for car parking. All future building sites shall be laid off in streets.
- No. 20 The Fiscal Year of Denton Holiness Camp shall be from January 1 through December 31.

- No. 5 The following system of financing the District Sunday School program shall be adopted:
- a. Those Sunday Schools with a yearly average of 200 and above shall give \$20.00 yearly.
  - b. Those with an average of 150-199 shall give \$15.00 yearly.
  - c. Those with an average of 100-149 shall give \$12.00 yearly.
  - d. Those with an average of 75-99 shall give \$10.00 yearly.
  - e. Those with an average of 50-74 shall give \$8.00 yearly.
  - f. Those with an average of 30-49 shall give \$5.00 yearly.
  - g. Those with an average of less than 30 shall give \$3.00 yearly.
- This assessment shall be based on the past year's average attendance.
- No. 6 Each Sunday School shall cease counting it's attendance at the middle of the S. S. session.

## STANDING RULES

### CONFERENCE REGULATIONS

- No. 1 The Conference year shall close on May 31st and all reports shall be postmarked no later than July 1st, and mailed to the District Superintendent and the District Statistician.
- No. 2 Sitzings of the Annual Conference shall be as follows: Afternoon Session from 1:30 to 4:30; Evening Session from 6:30 to 9:30; Morning Session, 8:30 to 12:00 noon.
- No. 3 As much as possible all resolutions to be considered by the conference shall be in the hands of the committee in typewritten form not later than the Wednesday preceding the opening of Conference.
- No. 4 The District Conference shall be held on Thursday and Friday before camp. The said conference to convene on Thursday at 1:30 P.M. and run until 12:00 Noon on Friday.
- No. 5 The conference bar shall include the first ten rows in the two center sections of the tabernacle and the platform.
- No. 6 The District Council in office previous to the conference shall carry through their duties incidental to the camp.
- No. 7 The District Secretary shall send, immediately following the District Conference, mimeographed copies of the conference actions concerning finances to each minister, evangelist, song evangelist, the District Superintendent and to each local Church Treasurer.
- No. 8 The Ordination Service shall be held on the first evening of the District Conference at 8:00 P.M. and those eligible for full ordination shall be notified no later than 30 days prior to the conference.

## STANDING RULES

### CAMP REGULATIONS

- No. 1 Nothing shall be sold at Denton Camp on Sunday.
- No. 2 Ministers children under 12 years of age be entertained free, those over 12 shall work in the dining room and assist with camp work.
- No. 3 All who go to the dining room during our District Camp shall register and be supplied with tickets to be presented upon entrance into the dining room.
- No. 4 All cottage holders shall be encouraged to paint their cottages in uniformity with others.

- No. 21 The early morning prayer meeting, prior to breakfast, shall be reinstated, and also some fasting and prayer meetings shall be called during the Camp.

## **AUDITING COMMITTEE'S REPORT**

July 19, 1965

We the auditing committee have examined the books of the District Treasurer. The records have been carefully and accurately kept. Items checked by the committee were found to be correct.

LISTON MOYER

BEATRICE E. JOSEPH

ETTA M. CLOUGH

# ANNUAL TREASURER'S REPORT

## PILGRIM HOLINESS CHURCH — EASTERN DISTRICT

June 11, 1964 Thru June 10, 1965

	Bal. Bro't Forward	Itemized Receipts	Total Receipts	Receipts + Balance	Itemized Disburse- ments	Total Disburse- ments	Balance
<b>GENERAL CHURCH FUNDS</b>							
United Stewardship Fund .....			5,653.48			5,653.48	
World Missions—Specified .....		6,513.91			6,513.91		
—Self-Denial .....		5,766.69	12,280.60		5,766.69	12,280.60	
Church Extension—Specified .....		65.00			65.00		
—Easter Offering .....		1,960.95	2,025.95		1,960.95	2,025.95	
Sunday School & Youth—Special .....		28.00			28.00		
—Rally Day .....		728.10	756.10		728.10	756.10	
<b>PILGRIM PENSION PLAN</b>			5,513.34			5,513.34	
<b>EASTERN PILGRIM COLLEGE</b> —Budget .....		2,370.80			2,370.80		
—Special .....		3,151.08			3,151.08		
—Loyalty Fund .....		138.00			138.00		
—Education Day .....		148.24	5,808.12		148.24	5,808.12	
<b>SUB TOTAL</b> .....			32,037.59			32,037.59	
<b>GENERAL CONFERENCE FUND</b> .....	702.40			612.76			1,315.16
<b>DISTRICT ACCOUNT</b>							
Budget .....			8,476.53				
Conference Journals: .....			123.00				
Printing .....					392.00		
Stenographer .....					20.00	412.00	
Conference Delegate Fees .....			184.00			92.00	
Individual Donors .....			10.00				
Eastern Pilgrim: .....							
Cuts .....							
Postage .....			14.35		33.14		
Printing .....			4.00		37.00		
Superintendent:							
Salary .....					100.00*	170.14	
Travel Expense .....							
Pension .....		260.00**			4,680.00		
Ministerial Benefit Assoc. ....		583.64	843.64		1,224.91		
Christmas Gift .....					429.30		
Supt. Exp. to Leaders Conference .....					30.80		
Supt. Lecture Series Registration .....					25.00	6,390.01	
Supt. Conf. at Mt. Vernon .....						69.41	
Supt. Dist. Conference Fee .....						15.00	

	Bal. Bro't Forward	Itemized Receipts	Total Receipts	Receipts + Balance	Itemized Disburse- ments	Total Disburse- ments 10.55 2.00	Balance
Parsonage:					270.73		
Fuel .....					101.52		
Electric .....					22.60		
Insurance .....					95.61-***	491.46	
Phone .....						353.00	
Balance on Remodeling Garage .....					185.14		
Council Meeting Expense: Mileage .....					90.63-	275.77	
Meals .....						86.76	
Flower Fund .....			39.77		39.77		
Gen. Supt. Rallies .....					13.80-	53.57	
Misc. Expenses .....			32.63				
Ministerial Conventions: Offerings .....					15.75		
Committee Mileage .....					6.45		
Postage, Printing, Supplies .....					150.00-	172.20	
Special Speakers .....					81.32		
Printing: Stationery Envelopes, Reports .....					107.25-	188.57	
Treas. Receipt Slips & Envelopes .....						5.50	
Safe Deposit Box Rental .....						184.09	
Workmen's Compensation for Ministers .....						82.75	
Dist. Office Supplies, Postage, etc. ....						12.60	
Various Committee Mileage .....						10.00	
E.P.C. Yearbook Ad .....						200.00	
Special Payment on Parsonage Mortgage .....					85.00		
Secretary Expense: Salary .....					26.19-	111.19	
Postage, Supplies .....					300.00		
Treasurer Expense: Salary .....					6.61		
Postage Supplies .....					3.74		
Phone .....					4.55-	314.90	
Mileage .....					75.00		
Statistician Expense: Salary .....					7.65-	82.65	
Supplies .....			45.00			45.00	
Camp Donation from Individual Donors .....							
DISTRICT ACCOUNT TOTAL .....	411.53		9,813.06	10,224.59		9,831.12	393.47



	Bal. Bro't Forward	Itemized Receipts	Total Receipts	Receipts + Balance	Itemized Disburse- ments	Total Disburse- ments	Balance
<b>HOME MISSIONS ACCOUNT</b>							
Budget .....		1,123.41					
Penny-A-Day .....		136.66					
Property Payment from Seaford .....		146.25	1,406.32				
Eastern Pilgrim .....					100.00*		
District Parsonage Phone .....					97.28***		
Home Mission Board: Mileage .....					53.49		
Meals .....					10.17-	260.84	
DEAL'S ISLAND: Electric .....						17.71	
SEAFORD - Notes on Property:							
Bank of Delaware (Bal. Due \$942.41) .....					585.00		
Denton National (Bal. Due \$1,000.00) .....					309.38		
Insurance .....					48.00-	942.38	
CENTREVILLE—Parsonage Rent .....						300.00	
HOME MISSIONS ACCOUNT TOTAL .....	544.29		1,406.32	1,950.61		1,520.93	429.68
<b>INSURANCE ACCOUNT</b> .....	-22.90		1,347.04	1,324.14		1,330.96	-6.82
<b>SUNDAY SCHOOL ACCOUNT</b>							
Assessments from Churches .....			304.47				
4th of July Convention (1964) .....			57.41			61.00	
Sunday School Offerings from Camp .....			78.27				
Adding Machine .....						85.50	
Committee Mileage .....						40.40	
Eastern Pilgrim .....						100.00*	
Promotional Secretary Salary .....						75.00	
Decade of Progress .....						14.33	
Postage, Phone, Supplies .....						86.25	
Printing .....						57.30	
Christian Youth Crusaders .....						52.96	
SUNDAY SCHOOL ACCOUNT TOTAL .....	154.72		440.15	594.87		572.74	22.13
GRAND TOTAL ALL ACCOUNTS .....	1,790.04		45,656.92	47,446.96		45,293.34	2,153.62

\* Not total expense. Expense shared with District, Home Missions, Sunday School, Camp, and Youth.

\*\* From Camp Account.

\*\*\* Not total expense. Expense shared with District, Home Missions, and Camp Account.

Paul D. Dieter  
District Treasurer

# DENTON HOLINESS CAMP FINANCIAL REPORT

Jan. 11, 1964 Thru Jan. 10, 1965

	Bal. Bro't Forward	Itemized Receipts	Total Receipts	Receipts + Balance	Itemized Disburse- ments	Total Disburse- ments	Balance
Regular Offerings .....			3,788.68				
Offerings from Childrens Services .....			21.05				
World Missions (Cash Offering) .....			468.00			468.00	
Church Extension (Cash Offering) .....			125.00			125.00	
Eastern Pilgrim College .....			113.78			113.78	
Sunday School Offerings .....			78.27			78.27	
Office Receipts:							
Rooms .....		306.70					
Meals .....		820.53					
Ground Rents .....		225.00					
Appliances .....		152.75					
Insurance .....		290.00					
Youth Plan .....		184.50					
Linen Fees .....		25.25	2,004.73				
Ice .....						83.25	
Lunch Stand .....			940.34			563.16	
Groceries .....			38.42			1,562.42	
One-half of Conf. Delegate Fees .....			92.00				
Cottage Payment by Wheatley .....			100.00				
Water Tap-in Fees .....			75.00				
Sale of Materials .....			36.70				
Dist. Youth Camp for Gas and Elec. ....			50.00				
P. F. Bean Personal Phone Calls .....			7.30				
Individual Donations .....			215.00				
Evangelists, Singers, Cook, Childrens Worker						1,175.00	
Toward Dist. Supt. Salary .....						365.00	
Maintenance, Improvements, Supplies .....						247.83	
Labor .....						78.00	
Electric for Camp .....						312.34	
Bottled Gas .....						99.00	
Postage .....						22.00	
Camp Salaries .....						855.00	
Tune Piano .....						8.00	
Hammond Organ Rental .....						25.00	
Garbage Collector .....						44.00	
Share of Eastern Pilgrim Printing .....						100.00	

PILGRIM HOLINESS CHURCH

Share of Parsonage Phone Expense .....			154.38	
Miscellaneous Mileage .....			130.50	
Camp Committee Meals .....			11.50	
Laundry .....			77.93	
Insurance .....			545.11	
New Fountain at Entrance .....	32.00		80.65	
Caretakers House:				
Phone .....		74.54		
Electric .....		85.56		
Repairs .....		34.70-	194.80	
Repairs to Boys Dorm:				
Labor .....		36.00		
Materials .....		70.55-	106.56	
Paid to Denton Bank .....			1,778.50	
Printing .....			1.95	
Mitchell Memorial .....	537.76			
Denton Book Room .....	1,385.01		927.00	
CAMP ACCOUNT TOTAL .....	\$308.26	\$10,109.04	\$10,417.30	\$10,333.93
				\$83.37

PAUL D. DIETER, Camp Treasurer

CHURCH	PASTOR	18% OF OFFERINGS	PENNY A-DAY	INSUR-ANCE	CONF. JOUR-NALS	S.S. ASSES-MENTS	D.S. VISIT	PENSION	WORLD MISSION	CHURCH EXT.	S.S. & YOUTH	SPECIAL E.P.C.	MISC.	TOTAL RECEIPTS
BALTIMORE I	C. BAKER	535.00			1.50	15.00	27.25	292.98	169.00	25.00	10.00			1,075.73
BALTIMORE II	M. SCHWARTZ	405.00		42.50	5.00	12.00	24.00		100.00	15.00	10.00		25.00	638.50
BETHLEHEM	G. STAHLI	71.66	4.54	48.50		10.00	6.50		103.22	18.03	3.00		2.31	267.76
BISHOPS HEAD	W. SELLERS	258.96		48.50	7.00		8.25		125.00		5.00			452.71
BLOOM	C. CHW	236.25			2.00		21.50	232.65	587.20	75.23	23.31	23.00		1,201.14
BOZMAN	R. BONNIWELL	32.15				3.00	4.25		50.22					89.62
BROOMES IS.	E. CRANFIELD	10.00			3.00	8.00	6.00		64.00	10.25	6.00	23.00		130.25
CAMBRIDGE	P. DIETER	2,126.31			8.00	20.00	67.50	407.60	743.73	227.95	100.00	388.08	3.09	4,092.78
CAPE CHARLES	C. HUDSON	50.00		46.00	3.00	5.00	8.00		118.35		13.50			249.50
CEDAR GROVE	M. GARRETT	609.96		72.50	5.00	10.00	16.50		326.41	60.00	25.00		3.29	1,128.66
CENTREVILLE	W. COPELAND	104.90	4.21	44.50	3.00	5.00	7.50		46.59	4.50	4.00	5.00		229.20
CRISFIELD	W. WHELDON	232.17	6.15		2.00	14.47	14.00		39.63	40.00		19.00		367.48
DEALS IS.	M. WALKER	102.64	4.94		2.00	3.00	7.00		88.66		6.80			215.04
DELNAR	SCHALTENBRAND	632.38		44.50	3.00	14.00	21.00	286.20	587.00	280.55	43.00	10.00	20.00	1,941.63
DENTON	G. CULVER	987.31			4.00	10.00	26.50	335.70	938.56	99.23	38.50	169.71		2,610.01
DOVER	A. ADAMS	1,075.84		51.00	3.50	10.00	17.75	172.75	387.34	133.44		130.00		1,981.42
EASTON	M. HOLMES	1,022.20		47.50	4.00	10.00	8.75	332.70	398.00	82.00	39.03	210.00		2,154.18
EXMORE	E. HASKINS	171.15				6.00	8.50	230.00	256.63	61.65	19.34	16.53		769.31
GLEN BURNIE	B. SHRIEVES	900.16	91.35	43.00	4.00				252.01	26.89			3.26	1,326.17
GOLDSBORO	L. BRASURE	699.42		44.50	2.00	10.00	12.90	238.50	879.00	140.00	37.37	110.00		2,173.69
GREENSBORO	H. DUKES	299.33		48.50	.50	10.00	11.50	1,217.01	264.43	15.00	10.00	100.00		1,976.27
GREENWOOD	C. LAMBERT	25.00		38.50	1.00	5.00	3.72		79.92		2.00			160.14
GROTON	B. MILLER	20.47							18.72	5.09	2.26			46.54
GUMBORO	M. GRIFFIN	191.00			2.00	8.00	9.50		220.00	25.00	20.00			475.50
HARRINGTON	W. MILLER	1,210.83		48.00	8.00	20.00			2,036.55			1,855.00		5,178.38
HOOPERS IS.	C. CANDEL	226.94					10.00		36.31	20.00	16.24	5.00		314.49
HURLUCK	C. ENGREM	907.92	4.31	42.00	2.00	8.00	15.00		171.94	93.82	25.24			1,271.23
LAUREL	R. MORRIS	535.00				12.00	10.00		57.00	25.23	22.75	22.00		683.98
MARDELA	R. COVERDALE	192.38		28.00	2.50					28.00				250.88
MILFORD	G. RIMMER	570.68		45.00	1.50	10.00	20.00	330.35	95.02	27.74	26.09	10.00	2.40	1,139.28
MILLSBORO	R. KILLMON	175.00					16.00	237.60	75.00		25.00			528.60
MILTON	W. MUSGROVE	763.20	2.00	81.70	5.50	15.00	33.50		554.31	93.34	39.38	15.00		1,602.93
NEW LIBERTY	L. HORSEMAN					10.00	12.00		45.75		20.41	25.00		113.16
OXFORD	A. CLARK	354.90		44.50	3.00	5.00	9.31		201.70		30.00	50.00		698.41
QUINBY	L. HOLDEN	69.47			1.00	3.00	9.30	16.00	13.00	26.46	5.00	3.00		145.93
RIDGELY	W. QUILLLEN	155.00			1.50	5.00	3.00		75.00	13.47	7.20	10.00		270.17
ROXANA	R. DORSETT	23.75		36.50	4.50		16.25	19.00	109.50	28.70	17.65	10.00		265.85
RUMBLEY	T. SHORES	83.38				3.00	9.21		7.00	12.36	10.00	30.00		154.95
SALISBURY	G. BAKER	1,579.26	2.66	45.50	2.50	15.00	37.50	363.80	861.54	240.43	45.00	172.00		3,365.19
SAXIS	B. MILLER	107.85					7.00		130.65	14.80	16.50			276.80
SEAFORD	G. GILMORE	130.04		48.00	4.00		4.00		117.36			6.00	146.25	425.65
TILGHMAN	R. BONNIWELL	207.61		44.00		5.00	15.00		314.00		15.00	20.00		620.61
TRAPPE	G. SENTER	158.71			6.50	5.00	12.50	238.50	460.27	51.13	16.53			949.14
REV. MARK H. BOWMAN													40.14	40.14
CHAPLAIN W.W. BUBB								132.20						132.20
MARCUS HOOK MISSIONARY CHURCH			16.00											16.00
FRUITLAND MISSION									75.00					75.00
MISCELLANEOUS *		15.00		258.84	15.00			429.30					666.08	1,384.22
TOTALS		18,236.98	136.66	1,347.04	123.00	304.47	583.64	5,513.34	12,280.60	2,025.95	756.10	3,437.32	911.82	45,656.92

\*MISCELLANEOUS INCLUDES SUCH ITEMS AS - MINISTERIAL CONVENTION OFFERING, CONF. DELEGATE FEES, S.S. OFFERINGS FROM CAMP, D.S. PENSION, ETC.  
 18% BUDGET INCLUDES - U.S.F., E.P.C., DISTRICT ACCOUNT, HOME MISSIONS ACCOUNT, GENERAL CONFERENCE FUND.  
 EASTERN PILGRIM COLLEGE "SPECIAL" INCLUDES PERSONAL CONTRIBUTIONS SENT DIRECT TO COLLEGE. EXCHANGE CHECK USED TO GIVE DISTRICT CREDIT.

# PASTOR'S REPORT

	Time on Field	Licensed or Ordained	Sermons Preached	Prayer Services Conducted	Communion Services	Funerals	Funerals Assisted	Radio	Jail or Street Meetings	Hospital	Total Services
Baltimore 1st — C. Baker	13 yrs.	O	140	52	3	9				2	206
Baltimore 2nd — M. I. Schwartz	10 yrs.	O	89	50	2	1			18		170
Bishops Head — W. R. Sellers	4 yrs. 10 mo.	O	82	31	2	1	1				113
Bethlehem — Glen A. Staehli	5 yrs. 9 mo.	O	90	49	4	1	2	2			148
Bloxom — Clifford Chew	11 mo.	O	75	36	3	5	1				132
Bozman — Robt. Bonniwell		L									
Broomes Island — E. P. Cranfield	2 yrs. 8 mo.	O	90	40	3	2					135
Cambridge — Paul D. Dieter	3 yrs.	O	72	17	2	7	1	6	2		107
Cape Charles — Calvin C. Hudson	11 mo.	O	90	50	4	1	1				156
Cedar Grove — Mary Garrett	8 yrs. 10 mo.	O	100	46	1	3	3				153
Centreville — Wm. J. Copeland	1 yr. 8 mo.	O	132	56	3		1			3	194
Crisfield — W. C. Wheedleton	3 yrs.	O	75	51	3	2					131
Deal's Island — Marion Walker	4 yrs.	O	112	4	1	1					118
Delmar — W. E. Schaltenbrand	4 yrs. 11 mo.	O	121	41	3	2	1			10	178
Denton — George Culver	4 yrs. 7 mo.	O	81	27	2	6					123
Dover — A. T. Adams	2 yrs. 5 mo.	O	103	35	1	1	1			2	144
Easton — J. M. Holmes	9 mo.	O	76	26	2	5	1	3	1		114
Exmore — E. J. Haskins	2 yrs. 9 mo.	O	126	38	4		2			4	178
Glen Burnie — Braden Shrieves	4 yrs. 11 mo.	O	94	43	2	2	2			6	149
Goldsboro — Lida J. Brasure	9 yrs. 10 mo.	O	83	36	2	6	1				128
Greensboro — H. D. Dukes	7 yrs.	O	70	25	1	3					99
Greenwood — Chas. Lambert	9 mo.	L	90	45	1	2				13	152
Groton — Bill Miller		L									
Gumboro — Marlon Griffin	1 yr.	O	105	46	1	2	2				156
Harrington — Wm. H. Miller	13 yrs.	O	155	40	3	16		62		6	
Hooper's Island — Carl Candel	1 yr. 9 mo.	L	98		2	2		8			110
Hurlock — Chas. Engrem	1 yr.	L	104	51	1	3	2				161
Laurel — J. Reed Morris	6 yrs.	O	96	49	4	5		10			164
Mardela — R. L. Coverdale	4 yrs. 9 mo.	O	143	52	1	8				40	244
Milford — J. G. Rimmer	5 yrs. 10 mo.	O	81	40	2			6			52
Millsboro — Russell Killmon	2 yrs. 11 mo.	L	107	52	6	8	2			8	187
Milton — Wayne Musgrove	2 yrs. 9 mo.	O	77	47	4	8	1				137
New Liberty — Linwood Horseman	11 mo.	O	117	46		4	1				168
Oxford — Alfred Clark	3 yrs. 7 mo.	O	83	40	2		1				
Quinby — Louetta Holden	7 yrs. 9 mo.	O	91	44	4	4	2				145
Ridgely — Wm. E. Quillen	1 yr. 9 mo.	O	85	40	2	1					128
Roxana — Roy Dorsett	10½ mo.	O	90	35		2					125
Rumbley — Thomas Shores	7 mo.	L	53	26	1	1	1			1	75
Salisbury — H. Grier Baker	1 yr. 10 mo.	O	91	32	1	7	1				41
Saxis — Bill Miller	1 yr. 11 mo.	L	104	46		1					151
Seaford — G. R. Gilmore		O									
Tilghman — Robt. Bonniwell		O									
Trappe — Graham Senter	1 yr. 7 mo.	O	82	37							119
Rumbley — Chas. G. Ruark	9 yrs.	O	47	19	2		1				69
Av.	4 yrs. 3 mo.	35-7	3799	1369	84	132	32	97	21	95	5261

# PASTOR'S REPORT

	Calls on Members	Calls on Non-Members	Total Calls	Revivals Presided Over	Seeker— Regeneration Seekers—	Sanctification	Revivals as Evangelist	Seekers— Regeneration	Seekers— Sanctification
Baltimore 1st — C. Baker	667	963	1,630	3	40	15			
Baltimore 2nd — M. I. Schwartz	250	160	410	3	5	10			
Bethlehem — Glen A. Staehli	61	183	244	2	15		1	4	
Bishops Head — W. R. Sellers	157	175	332						
Bloxom — Clifford Chew	183	539	722	2	19	5			
†Bozman — Robt. Bonniwell									
Broomes Island — E. P. Cranfield	40	35	75						
Cambridge — Paul D. Dieter	229	409	638	2	24	6			
Cane Charles — Calvin C. Hudson	121	144	265	2	24				
Cedar Grove — Mary Garrett	185	200	385	2	10	10	1	2	
Centreville — Wm. J. Copeland	172	313	485	1	10				
Crisfield — W. C. Wheedleton	300	254	554	2	21	3			
Deal's Island — Marion Walker	36	70	106	2	18	12	1		2
Delmar — W. E. Schaltenbrand	141	218	359	2					
Denton — George Culver	124	195	319	1	14				
Dover — A. T. Adams	251	364	615	3	12	2			
Easton — J. M. Holmes	101	281	382	1	1		2	48	12
Exmore — E. J. Haskins			334	3	10	3	1		
Glen Burnie — Braden Shrieves			831		28	15			
Goldsboro — Lida J. Brasure	227	230	457	1	4	3			
Greensboro — H. D. Dukes			326	1	2	2	1		23
Greenwood — Chas. Lambert	48	289	337	1	1	2			
†Groton — Bill Miller			200	2			2	10	2
Gumboro — Marion Griffin			840	2			1		
Harrington — Wm. H. Miller									
Hooper's Island — Carl Candel	30	75	105						
Hurlock — Chas. Engrem	60	15	135	2	12	2			
Laurel — J. Reed Morris	228	396	534	1	17	3			
Mardela — R. L. Coverdale	208	300	508	1	5	1	1	5	1
Milford — J. G. Rimmer			405	1	10	2	2	2	1
Millsboro — Russell Killmon	161	278	439	3	7		1		
Milton — Wayne Musgrove			490	2	15	8			
New Liberty — Linwood Horseman			244				2		
Oxford — Alfred Clark		166							
Quinby — Louetta Holden	159	317	476	1	2	1			
Ridgely — Wm. E. Quillen	20	30	50	1	3	2			
Roxana — Roy Dorsett			70	2			1		
Rumbley — Thomas Shores	35	20	55	1	6	2			
Salisbury — H. Grier Baker	248	305	554		44	10			
†Saxis — Bill Miller							3	53	12
Seaford — G. R. Gilmore									
†Tilghman — Robt. Bonniwell									
Trappe — Graham Senter	71	80	151	1	1				
Rumbley — Chas. G. Ruark	37	85	124						
	4,393	7,000	15,184	54	380	114	20	124	53



# CHURCH STATISTICAL REPORT

	Additions by Faith	Additions by Transfer	Jr. Members Received	Total Additions	Names Dropped	Removed by Letter	Removed by Transfer	Removed by Death	Total Removals	Ordained Ministers	Licensed Ministers	Local Ministers	Deaconesses	Members (Beside Ministerial)	Assessable Members
Baltimore 1	8		3	11	4	1			5	1		1	1	37	40
Baltimore 2		1		1	1				1	2		1		20	23
Bethlehem	1			1					1	1				13	14
Bishops Head							1		1	1	1			9	10
Bloxom	13		3	16						1				53	51
Bozman														9	9 (1964)
Broome's Island														10	10 (1964)
Cambridge		1		1	2			1	3	9		2	3	73	87
Cape Charles								1		1			1	14	16
Cedar Grove										1				23	24
Centreville										3	1	1	1	9	15
Crisfield					2			1	3	1				24	25
Deal's Island	3		2	5						2		3	2	6	13
Delmar								1	1	2	1	1		30	34
Denton								1	1	2			1	49	52
Dover					3		1	1	5	3		1		58	62
Easton	5	7		12			2		2	3				42	45
Exmore	1			1	3				3	1				11	12
Glen Burnie		2		2						1	1			30	32
Goldsboro	1			1	2			1	3	2		1		25	28
Greensboro										1				25	26
Greenwood		2		2				2	2	1	1			9	11
Groton														12	14 (1964)
Gumboro		2		2						1				22	23
Harrington						1	1	1	3	3				74	77
Hooper's Island								1	1	3				17	20
Hurlock	1			1				1		1				23	24
Laurel	1			1		2			2	3				36	39
Mardela					3					1				19	20
Milford								1	1	2		1		32	35
Millsboro	3			3			2	1	3		1		1	36	38
Milton	5	4		9		2		1	3	1				79	80
New Liberty		2		2	1			5	6	1	1			19	21
Oxford								1	1	1			1	13	15
Quinby										1				14	15
Ridgely	2		2	4	1				1	1	1	1	1	9	13
Roxana										1	2			20	23
Rumbley									1	1			2	19	24
Salisbury	8			8		2	2	4	8	2	1	1	1	66	71
Saxis	1			1							1			11	12
Seaford														21	16 (1964)
Tilghman														19	19 (1964)
Trappe						2	1		3	2	1	2		18	23
	53	21	10	84	22	10	10	25	62	64	14	16	15	1133	1261



## CHURCH STATISTICAL REPORT

	Jr. Members	Probationary Members	Total Non-Assessable Members	Total Members This Report	Total Members Last Report	Gain	Loss	Preaching Services	Church Prayer Services	Cottage Meetings or Missions	Radio or Bible Study	Mail - Street Hymn-Sing	Hospital-Rest Home	Total Services	Advocate Subs.
Baltimore 1st .....	8		8	48	44	4		130	52	13			2	210	8
Baltimore 2nd .....				23	23			102	50	4		10	8	174	10
Bethlehem .....				14	13	1		101	40					141	9
Bishops Head .....				10	11		1	90	49		2			148	1
Bloxom .....	3		3	54	38	16		102	39	12				152	3
Bozman .....				9 (1964)	9										
Broome's Island .....				15	15										
Cambridge .....	14		14	101	103	2		103	45			2		156	70
Cape Charles .....	1		1	17	18	1		114	49	2				165	4
Cedar Grove .....				23	24	1		96	46					142	13
Centreville .....				15	15			104	52	48			3	207	10
Crisfield .....	1		1	26	29	3		75	51	4				130	3
Deal's Island .....	4		4	17	14	3		84	9					109	5
Delmar .....	5	4	9	43	44	1		118	52	7			10	187	23
Denton .....				52	53	1		94	45					139	31
Dover .....	8		8	70	75	5		114	47				25	187	18
Easton .....		1	1	46	36	10		100	47		3	1		151	
Exmore .....				12	14	2		112	38	16	3		4	173	
Glen Burnie .....	12		12	44	42	2		94	43		6		6	149	2
Goldsboro .....				28	30	2		110	35	12				157	23
Greensboro .....				26	26			70	25					95	
Greenwood .....				11	13	2		98	46			1	1	206	8
Groton .....				14 (1964)	14										
Gumboro .....				23	21	2		105	46					151	
Harrington .....				77	79	2		100	40	12	62		6	220	
Hooper's Island .....				20	21	1		100	50		8			158	
Hurlock .....		3	3	27	24	3		93	39	11				143	13
Laurel .....				39	40	1		100	40	12	10	9		171	6
Mardela .....				20	23	3									
Milford .....				33	36	1		114	50		6			170	8
Millsboro .....	3		3	41	41			100	46				8	154	10
Milton .....		2	2	82	77	5		128	49	6				183	23
New Liberty .....				21	25	4		92	46					138	
Oxford .....				15	16	1		125	90					216	10
Quinby .....	2		2	17	17			101	41					142	13
Ridgely .....	2		2	15	15			114	40	10				164	3
Roxana .....				23	21	2		100	38					138	11
Rumbley .....				24	23	1		124	45	19				143	3
Salisbury .....		4		75	75			130	47	3				180	18
Saxis .....				12	11	1		104	52					156	
Seaford .....				21 (1964)	21										
Tilghman .....				20 (1964)	20										
Trappe .....			3	23	26	3		82	37					119	7
	63	14	66	1348	1335	50	37	3830	1655	191	100	23	84	5924	366

**CHURCH TREASURER'S REPORT**

RECEIPTS	Cash Forwarded	Regular Offerings	Special Offerings	Receipts by Loan	Total Receipts	Received by Transfer	Grand Total Receipts & Transfers
Baltimore 1st .....	1,697.04	3,844.59	5,639.25	277.38	11,458.26		11,458.26
Baltimore 2nd .....	319.00	6,066.96			6,385.96		6,385.96
Bethlehem .....	43.73	2,289.38	588.03		2,921.44		2,921.44
Bishops Head .....		2,080.00			2,080.00		2,080.00
Bloxom .....	169.16	3,865.63	533.25		4,568.19	533.25	5,101.44
Bozman .....					1,100.00 (1964)		1,100.00
Broome's Island .....	1.55	1,697.00	264.00		1,962.55	239.29	2,201.84
Cambridge .....	351.43	9,814.28	1,881.80		12,057.48		12,057.48
Cape Charles .....	238.01	2,325.84	434.00		2,997.85	388.43	3,386.28
Cedar Grove .....	561.31	2,886.26	183.04		3,630.61		3,630.61
Centreville .....	180.69	353.15	2,206.86	300.00	3,040.70		3,040.70
Crisfield .....	282.66	2,858.72	1,060.81		4,202.19		4,202.19
Deal's Island .....		814.61	218.15		1,032.76		1,032.76
Delmar .....	223.61	4,036.20	2,596.44		6,893.31		6,893.31
Denton .....	184.77	5,301.30	601.98		6,088.05	1,306.01	7,394.06
Dover .....	166.57	8,013.77	213.93		8,394.27		8,394.27
Easton .....	85.10	5,019.20	2,514.56		7,618.86		7,618.86
Exmore .....	125.10	3,220.12			3,345.22	27.51	3,372.73
Glen Burnie .....	293.85	5,556.11	1,353.64		7,203.60	711.00	7,914.60
Goldsboro .....	16.45	3,233.18	1,115.85		4,365.48		4,365.48
Greensboro .....	127.40	5,031.25	40.00		5,168.65		5,168.65
Greenwood .....		1,666.07	436.97		2,103.04		2,103.04
Groton .....					760.00 (1964)		760.00
Gumboro .....	41.73	3,260.16	502.62	800.00	4,604.51	801.10	5,405.61
Harrington .....	395.16	8,991.79	3,244.53		12,631.48		12,631.48
Hooper's Island .....	326.86	3,669.26	2,003.08		5,999.20		5,999.20
Hurlock .....	311.64	4,709.04	511.80		5,532.48	206.42	5,738.90
Laurel .....	40.95	3,125.55	619.22		3,785.72		3,785.72
Mardela .....	37.05	1,289.90		33.93	1,360.94		1,360.94
Milford .....	92.16	4,683.12	1,612.98		6,388.23	403.11	6,791.37
Millsboro .....	178.65	4,851.83	1,098.04		6,128.52	128.80	6,257.32
Milton .....	19.43	4,240.00	4,193.80		8,453.23		8,453.23
New Liberty .....	24.23	2,112.30	732.86		2,869.39	486.40	3,355.79
Oxford .....	527.49	1,196.35	54.89		1,779.23	2,098.90	3,878.13
Quinby .....		1,570.05	199.00		1,769.05		1,769.05
Ridgely .....	134.93	2,497.99	216.62		2,849.54		2,849.54
Roxana .....	50.05	3,378.42	283.20		3,711.67	707.38	4,419.05
Rumbley (Shores) .....		308.48	168.29		477.07		477.07
Salisbury .....	210.40	7,549.52	3,930.75		11,690.67	404.00	12,094.67
Saxis .....	15.03	1,054.32	40.73		1,110.08		1,110.08
Seaford .....					3,494.00 (1964)		3,494.00
Tilghman .....					2,479.00 (1964)		2,479.00
Trappe .....	82.99	2,343.18	1,715.25		4,141.42		4,141.42
Rumbley (Ruark) .....	123.49	283.62	25.00		432.61	13.52	446.13
	7,689.64	141,088.55	43,035.72	1,411.37	200,866.54	8,455.12	209,521.66

# CHURCH TREASURER'S REPORT

(Local Expenses)

	Pastor's Salary	Pastor's Expense Allowance	Utilities	Rent	Interest & Property Notes	Improvements Maintenance	Advertising & Promotion	Taxes & Insurance	Evangelists	Miscellaneous	Transportation for Bus Etc.
Baltimore 1st .....	3,234.00	260.00	1,195.96	840.00	360.00	1,797.84	134.62	119.60	865.00	792.33	91.25
Baltimore 2nd .....	1,736.00	864.00	385.61	47.46	987.00	413.00	69.36	100.90	485.00	423.25	165.85
Bethlehem .....	2,255.00								330.00	106.40	
Bishops Head .....	1,196.00	884.00					24.50	48.50	80.00		
Bloxom .....	2,860.00		260.00						275.00	476.98	
Bozman .....											
Broome's Island .....	1,200.00							131.66		788.48	
Cambridge .....	4,450.00	45 50	1 226.17			556.93	422.86	166.45	915.00	2,053.77	
Cape Charles .....	2,355.00		568.46				19.15	88.00	150.00		
Cedar Grove .....	2,600.00							45.00	390.14	50.00	
Centreville .....	1,040.00		426.81	600.00		38.12	12.50	74.50	182.50	405.92	
Crisfield .....	1,560.00		144.49		521.32		16.32	23.79	1 015.00	149.39	
Deal's Island .....	338.36	476 25							205.00	6.15	
Delmar .....	3 180.00		635.89			189.14	10.50	116.48	363.00	615.21	
Denton .....	3,380.00	260.00	488.81			48.63	12.42	85.12	325.00	58.88	
Dover .....	3,900.00		398.82				10.00	245.27	405.00	2,173.97	
Easton .....	3,523.00		640.97			391.00	16.50	156.28		1,003.35	
Exmore .....	1,962.19		470.18			263.83			450.00	117.95	
Glen Burnie .....	2,960.00	364.82	327.57	203.86	1,422.00			161.40	400.00	606.06	
Goldsboro .....	2,600.00	20.00	179.58			131.98	28.98		210.00	145.76	
Greensboro .....	1,200.00		247.23		535.59		82.00	100.90	126.00	458.24	
Greenwood .....	1,365.00		247.64			155.57	14.05	10.50	135.00	39.11	
Groton .....											
Gumboro .....	2,450.00				203.53	773.61	25.00	79.59	443.00	983.19	
Harrington .....	6,500.00		1,185.05	26.05		520.00		226.24	575.00	255.16	
Hooper's Island .....	2 650.00		292.90		550.68	1,640.48				380.00	
Hurllock .....	3,060.00		364.41			443.47		121.66	100.00	72.25	
Laurel .....	2,600.00	100.00	502.79	24.00		91.00		146.80	72.50	50.17	
Mardela .....	954.26		240.00				5.00	33.67	125.00	2.50	
Milford .....	3,380.00		761.25		600.00			183.96	200.00	482.84	
Millsboro .....	2,830.00		749.01		1,272.76	233.87		88.89	260.00	184.54	
Milton .....	4 060.00		1 188.85			95.49	34.50	359.63	900.00	670.90	
New Liberty .....	1,028.00		170.40		288.40	398.80		35.76		337.30	96.92
Oxford .....	1 040.00	260.00	336.06	552.00				219.43		583.98	
Quinby .....	1,379.47					5.00		35.08	150.00	150.50	
Ridgely .....	785.30		155.66		557.04	195.27	14.60	78.75	150.00	435.11	
Roxana .....	2,310.00		617.87		291.00	128.70	21.96	96.70	115.00	575.86	
Rumbley (Shores) .....	479.48										
Salisbury .....	3,770.00	15.00	1,222.95	15.50		1,033.86	382.12	129.06	1,371.00	591.92	1,312.43
Saxis .....	861.25									230.03	
Seaford .....	1,300.00 (1964)										
Tilghman .....	1,435.00 (1964)										
Trappe .....	2,600.00	448.52	284.51				9.00	133.80	150.00	78.33	
Rumbley (Ruark) .....	240.68					60.17		26.00		11.63	
<b>Total</b> .....	<b>94,539.89</b>	<b>3,998.09</b>	<b>15,948.90</b>	<b>2,308.87</b>	<b>7,594.32</b>	<b>9,611.76</b>	<b>1,375.94</b>	<b>3,668.22</b>	<b>11,920.14</b>	<b>16,547.46</b>	<b>1,666.45</b>

**CHURCH TREASURER'S REPORT**

DISTRICT EXPENSE	District Budget 18%	Superintendent's Visits	Penny-a-day Home Missions	Camp	25% Pastor Tithe	E.P.C. Special	Conference Journals	General Conference Fund Ministerial Benefit
Baltimore 1st .....	535.00	27.25						
Baltimore 2nd .....	405.00	24.00						
Bethlehem .....	71.66	6.50						
Bishop's Head .....	(SS 258.96)	5.50		4.54				
Bloxom .....	203.90	12.00				18.00		
Bozman .....								
Broome's Island .....	10.00	3.00						
Cambridge .....	1,284.43	44.50				255.08	8.00	
Cape Charles .....	50.00	8.00						
Cedar Grove .....	294.51	12.00					5.00	
Centreville .....	104.90	7.50						
Crisfield .....	118.56	14.00		4.00				
Deal's Island .....	(SS 110.24)	7.00						
Delmar .....	609.36	21.00				21.27	3.00	30.80
Denton .....	905.94	26.50		60.00				
Dover .....	1,075.64	17.75						
Easton .....	903.61	8.75				242.03		
Exmore .....	(SS 171.15)	11.80						
Glen Burnie .....	950.16		179.61	3.09			7.26	
Goldsboro .....	699.42	15.00						
Greensboro .....	322.50	11.50				100.00		
Greenwood .....	25.00	8.72						
Groton .....								
Gumboro .....	191.00	9.50						
Harrington .....	1,379.00	20.00				313.25		48.00
Hooper's Island .....	70.98	5.25						
Hurlock .....	854.20	10.00	4.31					
Laurel .....	(SS 485.00)	10.00				10.00		
Mardela .....	(SS 150.91)						2.50	
Milford .....	569.08	20.00						
Millsboro .....	175.00	16.00				15.00		11.00
Milton .....	763.20	33.50	2.00					
New Liberty .....		12.00						
Oxford .....	354.90	5.00						
Quinby .....	(SS 75.90)	4.50		2.00				
Ridgely .....	135.00	3.00				10.00		
Roxana .....		10.50			23.75	36.50		
Rumbley (Shores) .....	38.52	3.31						
Salisbury .....	(SS 1,579.26)	37.50	2.16				2.50	
Saxis .....	(SS 104.85)	3.50						
Seaford .....								
Tilghman .....								
Trappe .....	144.73	11.00						
Rumbley (Ruark) .....	(SS 33.58)	5.50				20.00		
	13,245.20	512.33	118.08	73.54	23.75	1,041.13	28.26	89.80

## CHURCH TREASURER'S REPORT

GENERAL EXPENDITURES	General Budget Including U.S.F.	Church Extension	Foreign Missions	Sunday School and Youth	Pension Plan	Total All Expenditures	Paid by Transfers	Grand Total Expenditures	Balance on Hand
Baltimore 1st .....		25.00	183.00		232.98	1,749.80		10,749.80	708.36
Baltimore 2nd .....		15.00	100.00	13.09		6,268.43		6,268.43	112.77
Bethlehem .....						2,847.10		2,847.10	74.04
Bishop's Head .....						2,080.00		2,080.00	
Bloxom .....		75.23	562.20	23.31	207.90	4,974.52		4,974.52	126.92
Bozman .....									
Broome's Island .....			64.00			2,197.14		2,197.14	4.70
Cambridge .....		5.00	180.00		407.60	12,021.29		12,021.29	36.19
Cape Charles .....						3,268.61		3,268.61	117.67
Cedar Grove .....						3,396.65		3,396.65	233.96
Centreville .....						2,894.75		2,894.75	145.95
Crisfeld .....	107.45					3,674.32		3,674.32	527.87
Deal's Island .....						1,032.76		1,032.76	
Delmar .....		280.55	320.00		283.20	6,649.52		6,649.52	253.26
Denton .....		132.73	956.10		322.90	7,073.03		7,073.03	321.03
Dover .....					159.25	8,385.70		8,385.70	8.57
Easton .....		121.03	150.00		311.70	7,470.22		7,470.22	148.64
Exmore .....					220.00	3,506.95		3,506.95	
Glen Burnie .....			26.97			7,552.71		7,552.71	361.49
Goldsboro .....			242.50			4,273.22		4,273.22	92.26
Greensboro .....		25.00	81.43		1,292.01	4,828.27		4,828.27	340.38
Greenwood .....			7.50			2,008.09		2,008.09	94.95
Groton .....									
Gumboro .....		45.00	100.00	8.00		5,315.42		5,315.42	99.19
Harrington .....		300.00	300.00			11,647.78	300.00	11,947.78	683.70
Hooper's Island .....			56.31			5,646.60		5,646.60	352.50
Hurlock .....						5,030.30		5,030.30	709.99
Laurel .....	50.00					3,652.26		3,652.26	133.46
Mardela .....						1,360.43		1,360.43	.51
Milford .....					330.85	6,530.92		6,530.92	260.45
Millsboro .....		25.00	75.00		198.00	6,181.98		6,181.98	75.34
Milton .....		100.00				8,208.07		8,208.07	245.16
New Liberty .....			35.75	20.41		3,332.44		3,332.44	23.35
Oxford .....			321.70	30.00		3,721.49		3,721.49	156.64
Quinby .....			7.50		35.50	1,769.05		1,769.05	
Ridgely .....		13.47	87.20	5.00		2,675.40		2,675.40	174.16
Roxana .....		28.70	109.50	17.65	19.00	4,495.69		4,495.69	13.36
Rumbley (Shores) ..						850.08		850.08	
Salisbury .....			685.54		333.30	10,914.84	941.67	11,856.51	238.16
Saxis .....						1,094.78		1,094.78	15.30
Seaford .....									
Tilghman .....									
Trappe .....					238.00	4,097.39		4,097.39	44.03
Rumbley (Ruark) ....						363.98		363.98	82.15
	157.45	1,191.71	4,565.20	114.37	4,672.69	193,951.98	1,241.77	195,193.75	7,006.07

**BUILDING FUND TREASURER'S REPORT**

<b>RECEIPTS</b>	<b>Cash Forwarded</b>	<b>Offerings Regular and Special</b>	<b>Receipts by Loan</b>	<b>Total Receipts</b>	<b>Received by Transfer</b>	<b>Grand Total Receipts &amp; Transfers</b>
Baltimore 1st .....		1 100.00		1,100.00		1,100.00
Baltimore 2nd .....						
Bethlehem .....	79.53	1,207.57		1,287.10		1,287.10
Bishop's Head .....						
Bloxom .....	1,966.11	1,488.21		3,454.32		3,454.32
Bozman .....						
Eroome's Island .....						
Cambridge .....	876.05	3,803.75		4,679.80		4 679.80
Cape Charles .....	409.55	38.44		447.99	161.24	609.23
Cedar Grove .....		2,805.30		2,805.30		2,805.30
Centreville .....	72.50	91.50		164.00	64.94	228.94
Crisfield .....						
Deal's Island .....						
Delmar .....	295.49	446.25		741.74		741.74
Denton .....		662.30		662.30		662.30
Dover .....	332.34	2,539.74		2,872.08		2,872.08
Easton .....	22.83	1,272.94		1,295.77		1,295.77
Exmore .....						
Glen Burnie .....	404.65	3,997.86		4,402.51	50.00	4 452.51
Goldsboro .....	2.86	1 846.27		1 849.13		1,849.13
Greensboro .....	42.23	1,790.00		1,832.23		1,832.23
Greenwood .....		2,229.28		2,229.28		2,229.28
Groton .....						
Gumboro .....						
Harrington .....	4,318.14	8 483.00		12,801.14		12,801.14
Hooper's Island .....						
Hurlock .....	34.91	535.84		570.75		570.75
Laurel .....				513.96		513.96
Mardela .....						
Milford .....						
Millsboro .....						
Milton .....	7,685.20	5,639.88	24,500.00	37,825.08		37 825.08
New Liberty .....						
Oxford .....						
Quinby .....	12.83	234.35		247.18		247.18
Ridgely .....						
Roxana .....						
Rumbley .....	155.96			155.96		155.96
Salisbury .....	2.96	323.91		326.87	236.85	563.72
Saxis .....						
Seaford .....						
Tilghman .....						
Trappe .....	47.41	428.87		476.28	125.00	601.28
	16,761.55	40,965.26	24,500.00	82,740.77	638.03	83,378.80

## BUILDING FUND TREASURER'S REPORT

EXPENDITURES	Property Notes	Maintenance Improvements	Miscellaneous & Taxes — Evangelist	Total All Expenditures	Paid by Transfer	Grand Total Expenditures	Balance on Hand
Baltimore 1st ..							1,100.00
Baltimore 2nd ..							
Bethlehem .....	1,030.47		111.61	1,142.08		1,142.08	145.02
Bishop's Head ..							
Bloxom .....		2,615.29		2,615.29		2,615.29	839.03
Bozman .....							
Broome's Island ..							
Cambridge .....	3,389.99	227.78	613.60	4,234.37		4,234.37	445.43
Cape Charles .....	359.06	250.17		609.23		609.23	
Cedar Grove .....	2,115.10		51.00	2,166.10		2,166.10	639.20
Centreville .....							228.94
Crisfield .....							
Deal's Island .....							
Delmar .....		172.20	100.00	272.20		272.20	569.54
Denton .....							
Dover .....	2,673.14		13.25	2,691.39		2,691.39	180.69
Easton .....	1,083.55	176.74		1,260.29		1,260.29	35.48
Exmore .....							
Glen Burnie .....	1,589.00	1,411.85		3,000.85	711.00	3,711.85	740.66
Goldsboro .....	1,083.67			1,083.67		1,083.67	765.46
Greensboro .....	1,790.00			1,790.00		1,790.00	42.23
Greenwood .....	2,226.76			2,226.76		2,226.76	2.52
Groton .....							
Gumboro .....							
Harrington .....	5,000.00			5,000.00		5,000.00	7,801.14
Hooper's Island ..							
Hurlock .....	131.00	53.02		184.02		184.02	386.73
Laurel .....							513.96
Mardela .....							
Milford .....							
Millsboro .....							
Milton .....		35,614.51	1,245.39	36,860.20		36,860.20	964.88
New Liberty .....							
Oxford .....							
Quinby .....	60.00	165.81	4.00	231.31		231.31	5.87
Ridgely .....							
Roxana .....							
Rumbley .....							
Salisbury .....	503.72			503.72		503.72	60.00
Saxis .....							
Seaford .....							
Tilghman .....							
Trappe .....		518.27		518.27		518.27	83.01
	23,035.46	41,205.64	2,147.15	68,045.75	711.00	68,756.75	15,549.79

# SUNDAY SCHOOL STATISTICAL REPORT

	Teachers & Officers	Present	Enrollment	Cradle Roll	Home Department	Average Weekly Attendance Last Report	Average Weekly Attendance This Report	Gain	Loss	Number Sessions Held	Scholars Converted	Joined Church	Books in Library	Daily Vacation Bible School Average Attendance	Sermons Held	Enrollment
Baltimore 1st ...	16	176	8		145	151	6			51		11	150	85	5	110
Baltimore 2nd ...	14	125	8		111	90		21		50	10			80	5	95
Bethlehem .....	8	106			76	80	4			51	4	1		64	5	72
Bishop's Head ...																
Bloxom .....	11	121			85	96	11			51						
Bozman .....																
Broome's Island ..	6															
Cambridge .....	23	341	8	22	226	230	4			51	35		260	142	10	178
Cape Charles ....	6	57			37	42	5			50	5					
Cedar Grove ....	8	80	12		81	86	5			50	10					
Centreville .....	5	40	5		31	31				52	7		35			
Crisfield .....	9	78			58	65	7			52	8			35	5	44
Deal's Island ....	9	22	1		20	16		4		52	6	2				
Delmar .....	14	72	6		60	53				7	49		62	44	5	38
Denton .....	13	100	6		91	76		15		50				68	5	70
Dover .....	17	130	7		105	92		13		52	6			85	5	90
Easton .....	12	117			87	88	1			51	3	9	100	45		
Exmore .....	8	60	2		40	44	4			50	3					
Glen Burnie ....	14	160	5		104	112	8			50						
Goldsboro .....	10	90	4		85	83		2		50				12	45	15
Greensboro .....	10	80	4		74	88	11			51						
Greenwood .....	5	40	10	10	40	33		7					25	46	8	58
Groton .....																
Gumboro .....	7	89	6		62	65	3			50						
Harrington .....	19	270			206	202		4		52	25		35	85	5	92
Hooper's Island ..	9	90			77	70		7		52				30	5	36
Hurlock .....	8	72			53	60	7			51						
Laurel .....	21	107	8		111	126	15			50	10			60	5	72
Mardela .....	8	80			51	55	4			52						
Milford .....	10	100	6		82	80		2		50				38	10	45
Millsboro .....	12	178	3	2	109	102		7		50		2		95	8	110
Milton .....	16	175			157	133		24		51						
New Liberty ....	9	98			74	65		11		52						
Oxford .....	6	33	2		31	25		6		50						
Quinby .....	5	42	10		23	18		5		50						
Ridgely .....	7	50	2		33	33				48						
Roxana .....	7	67			41	35		6		50						
Rumbley .....	5	60			31	27		4		50			10			
Salisbury .....	19	230	11		155	160	5			48	31	8	60	82	10	100
Saxis .....	4				33	29		4		51						
Seaford .....																
Tilghman .....																
Trappe .....	9	61			57	48		9		49				33	5	36
	399	3797	134	34	2942	2889	103	158		1819	172	33	737	1129	146	1251



## SUNDAY SCHOOL FINANCIAL REPORT

RECEIPTS	Cash Forwarded	Regular Offerings	Birthday Offerings	Special Offerings	Total Receipts	Received by Transfer	Grand Total Receipts
Baltimore 1st	23.79	593.64	17.98	279.13	914.54		914.54
Baltimore 2nd							
Bethlehem	35.88	750.36		30.33	816.57		816.57
Bishop's Head	10.43	1,073.72			1,084.15		1,084.15
Bloxom	124.92	805.06		229.83	1,159.81		1,159.81
Bozman							
Broome's Island	44.51	542.78		16.25	603.60		603.60
Cambridge	16.88	1,993.84	50.61	4,388.93	6,450.26		6,450.26
Cape Charles	755.56	5.27			760.83		760.83
Cedar Grove	64.70	942.08	20.40	130.00	1,157.18		1,157.18
Centreville	22.86	227.45	10.22	101.69	362.22		362.22
Crisfield	109.76	627.88			737.64		737.64
Deal's Island	7.13	211.98	3.60	173.17	395.88		395.88
Delmar	45.87	592.28		35.00	673.09		673.09
Denton	216.60	1,024.13			1,240.73		1,240.73
Dover	84.51	599.03	25.60	133.44	842.58		842.58
Easton	38.53	739.24	12.00	219.67	1,009.44		1,009.44
Exmore		772.93	14.44		787.34		787.34
Glen Burnie	121.63	1,047.65	28.83	193.43	1,391.54		1,391.54
Goldsboro	18.05	648.21		270.67	936.93		936.93
Greensboro							
Greenwood	542.38	105.91			648.29		648.29
Groton							
Gumboro	33.14	330.43	25.28	695.04	1,083.89		1,083.89
Harrington	324.54	1,568.88			1,893.42		1,893.42
Hooper's Island	52.60	267.85		104.56	424.41		424.41
Hurlock	42.18	344.97	22.32	543.10	954.57		954.57
Laurel	49.73	1,131.65	27.89		1,209.27		1,209.27
Mardela	184.61	825.54			1,010.15		1,010.15
Milford	84.51	646.74		1,099.19	1,830.44		1,830.44
Millsboro	50.15	994.62		1,179.89	2,224.66		2,224.66
Milton	88.80	1,259.81			1,348.61		1,348.61
New Liberty		486.40			486.40		486.40
Oxford		1,560.05	17.84	270.65	1,868.54		1,868.54
Quinby	.93	186.83	19.98	177.76	385.50		385.50
Ridgely							
Roxana	15.81	691.59			707.38		707.38
Rumbley (Shores)	36.37	141.34			177.71		177.71
Salisbury	157.15	1,224.14	45.46	998.01	2,424.76	745.82	3,170.58
Saxis	14.02	582.58		376.70	973.30		973.30
Seaford							
Tilghman							
Trappe	56.63	234.50	17.68	439.81	748.62		748.62
Rumbley (Ruark)	36.37	109.64	4.11	39.01	189.16		198.16
	3,511.53	25,890.97	364.24	12,145.29	41,877.41	745.82	42,623.23

# SUNDAY SCHOOL FINANCIAL REPORT

EXPENDITURES	Pastor's Salary	Literature Supplies	Sunday School Assessment	Maintenance Utilities	Miscellaneous	Property Interest, Insurance, Taxes, Etc.	18% District	E.P.C. Special	Rally Day and Youth	Church Extension
Baltimore 1st		359.91	15.00	42.32	144.44					
Baltimore 2nd		423.25								
Bethlehem	40.00	156.02	10.00	506.40	37.60	26.94			3.00	
Bishop's Head		66.00		347.01	407.08		258.96			
Bloxom		239.04			357.58		140.14		23.31	75.52
Bozman										
Broome's Island		180.41	8.00		154.25					16.25
Cambridge		814.60	20.00		2,603.11		842.38	100.00	103.00	222.95
Cape Charles		120.05	5.00							5.56
Cedar Grove		111.73	10.00	300.00	183.59		316.10		25.03	60.00
Centreville		105.63	5.00	4.21	72.07				4.00	4.50
Crisfield		129.98		168.97	14.00		162.17			40.00
Deal's Island		102.75	3.00	52.24	33.71		110.24		6.80	
Delmar	130.00	195.34	22.00		259.78					
Denton		447.83								
Dover		497.83	10.00		93.90					133.44
Easton		373.33		394.81	236.11					
Exmore		122.11			47.37		171.15	16.53	19.34	61.66
Glen Burnie		339.67	10.00	101.12				26.65		55.33
Goldsboro		228.92	10.00	172.95	60.22	44.50			37.37	140.00
Greensboro		232.87	10.00							
Greenwood		52.11		367.30	137.80	85.17				
Groton										
Gumboro		175.87			104.63					
Harrington		1,094.50	20.00		287.00		259.53			
Hooper's Island		143.24			133.23				76.60	
Hurlock		163.17	8.00		76.75		53.72		25.24	93.82
Laurel		199.14	12.00	444.34	76.04	6.00	485.00		22.75	25.23
Mardela		148.85			554.51	28.00	150.91			
Milford		225.38	10.00	760.62	110.75		117.36		26.03	27.74
Millsboro		262.51		480.58	122.26	946.32	175.00			50.48
Milton		637.83	15.00	31.07	224.53				39.38	93.34
New Liberty		94.70	10.00							
Oxford		103.42								
Quinby	33.62	40.29	6.00	26.70	32.94	108.40	75.90		5.00	26.46
Ridgely		218.93								
Roxana		135.41								
Rumbley (Shores)										
Salisbury		495.95	15.00		467.04		1,579.26		45.00	240.43
Saxis		56.18			339.85		104.85			31.30
Seaford										
Tilghman										
Trappe		242.34	5.00		50.57		13.98		16.53	51.13
Rumbley (Ruark)		52.26			38.69		33.58		8.76	
	203.62	9,789.33	239.00	4,200.64	7,464.40	1,245.33	5,050.23	138.18	484.17	1,455.14

## SUNDAY SCHOOL FINANCIAL REPORT

EXPENDITURES	Foreign Missions	Expense Allowance	Transportation Bus	Pension Plan	Evangelists	Annual Budget and General Church	Total Expenditures	Paid by Transfers	Grand Total plus Transfers	Balance on Hand
Baltimore 1st .....			271.50				844.41		844.41	70.13
Baltimore 2nd .....										
Bethlehem .....						779.96			779.96	36.61
Bishop's Head .....						1,079.05			1,079.05	5.10
Bloxom .....	131.00					966.59			966.59	193.22
Bozman .....										
Broome's Island .....						358.91		239.29	598.20	5.40
Cambridge .....	513.75		1,040.00			6,259.79			6,259.79	190.47
Cape Charles .....	13.50					144.11		616.72	760.83	
Cedar Grove .....	130.00					1,136.42			1,136.42	20.76
Centreville .....	17.20					212.61		64.94	277.55	84.67
Crisfield .....	171.95					687.07			687.07	50.57
Deal's Island .....	75.21					394.85			394.85	1.03
Delmar .....						617.12			617.12	55.97
Denton .....						1,163.77			1,169.77	70.96
Dover .....						735.17		25.60	760.77	81.81
Easton .....						1,004.31			1,004.31	5.13
Exmore .....						438.16			438.16	
Glen Burnie .....	193.43	615.39				1,336.59			1,336.59	54.95
Goldsboro .....				238.50		932.46			932.46	4.47
Greensboro .....										
Greenwood .....						642.98			642.38	5.91
Groton .....										
Gumboro .....						280.50		831.10	1,081.60	2.29
Harrington .....						1,661.03			1,661.03	232.39
Hooper's Island .....						353.07			353.07	71.34
Hurlock .....	171.94					592.64		153.40	746.04	208.53
Laurel .....						1,180.60			1,180.60	28.67
Mardela .....						882.27			882.27	127.88
Milford .....	95.02					1,372.96		403.11	1,776.07	54.37
Millsboro .....	126.65					2,170.31			2,170.31	54.35
Milton .....						1,041.15			1,041.15	307.46
New Liberty .....			96.92					486.40	486.40	
Oxford .....										
Quinby .....	13.00	33.62				368.23			368.23	17.27
Ridgely .....										
Roxana .....								707.38	707.38	
Rumbley (Shores) .....										
Salisbury .....	183.10					3,027.78		41.00	3,068.78	101.80
Saxis .....	336.02					931.73			931.73	41.57
Seaford .....										
Tilghman .....										
Trappe .....	138.68					518.23		214.47	732.70	15.92
Rumbley (Ruark) .....	7.00					153.81			153.81	35.35
	2,319.46	647.01	1,408.42	238.50		34,274.04	3,753.41		38,027.45	2,236.33

## MISSIONARY SOCIETY STATISTICAL REPORT

	Active Members	Associate Members	Total Members	Members Last Report	Gain	Loss	Meetings Held	Average Attendance
Baltimore 1st .....	12	14	26	20	6			21
Baltimore 2nd .....							6	12
Bethlehem .....	7	5	12				12	15
Bishop's Head .....								
Bloxom .....	15	6	21	21			12	33
Bozman .....								
Broome's Island .....	5		5					
Cambridge .....	28	12	40	40			12	40
Cape Charles .....	9	2	11				6	9
Cedar Grove .....	12	12	24				9	22
Centreville .....	12	3	15	14	1		14	12
Crisfield .....	19	8	27	28		1	12	20
Deal's Island .....								
Delmar .....	27		27				12	19
Denton .....	20	4	24	21			12	14
Dover .....	15	8	23	23			12	12
Easton .....							12	18
Exmore .....	15	1	15	15			12	15
Glen Burnie .....	21	14	35				18	40
Goldsboro .....			21	21			12	16
Greensboro .....							12	
Greenwood .....	9	1	10	12		2	10	8
Groton .....								
Gumboro .....								
Harrington .....	20	15	35				12	35
Hooper's Island .....	13	3	16				4	12
Hurlock .....							10	
Laurel .....	23	10	33	28	5		12	17
Mardela .....	9	11	20					20
Milford .....	19	4	23	23			10	20
Millsboro .....	10	10	20	20			9	10
Milton .....	26		26				6	
New Liberty .....								
Oxford .....	7		7	7			10	10
Quinby .....								
Ridgely .....								
Roxana .....								
Rumbley .....								
Salisbury .....	22	2	24	20	4		24	11
Saxis .....								
Seaford .....								
Tilghman .....								
Trappe .....	10		10	10			12	6
	385	144	515	326	16	3	304	467

MISSIONARY SOCIETY FINANCIAL REPORT	RECEIPTS			EXPENDITURES						
	Cash Forwarded	Offerings Received	Total Receipts	Foreign Missions (General)	Miscellaneous	E. P. C. Special	Church Extension	Paid by Transfer	Total Expenditures	Balance
Baltimore 1st .....	6.50	125.00	131.50	125.00	3.75				128.75	2.75
Baltimore 2nd .....	32.00	6.25	38.25		17.50				17.50	20.75
Bethlehem .....	22.87	220.89	243.76	113.22	62.28		18.03		193.53	50.23
Bishop's Head .....		130.77	130.77	60.00	55.91				115.91	4.86
Bloxom .....	3.71	509.12	503.83	299.00	192.41		10.00		501.41	2.42
Bozman .....										
Broome's Island .....										
Cambridge .....	122.73	288.36	411.27	286.00	39.90				325.90	85.37
Cape Charles .....	66.85	62.34	129.19	128.35					128.35	.84
Cedar Grove .....		196.30	196.30	196.30					196.30	
Centreville .....	51.25	41.80	92.75	29.39	45.59				74.98	17.77
Crisfield .....	10.05	242.83	252.88	228.20					228.20	24.68
Deal's Island .....		18.39	18.39	18.39					18.39	
Delmar .....	54.86	213.40	268.26	253.56	11.25				254.81	3.45
Denton .....	27.33	1,095.88	1,123.21						1,083.45	59.78
Dover .....	13.88	465.13	479.01	437.34			10.00		447.34	31.67
Easton .....	24.92	290.43	315.35	277.50					277.50	37.85
Exmore .....		260.17	260.17	256.63					256.63	
Glen Burnie .....	30.89	143.02	173.91	60.01	112.18				172.19	1.72
Goldsboro .....	6.38	923.76	930.04	792.04	25.00	110.00			927.04	3.00
Greensboro .....	10.89	113.85	124.74	96.87					96.87	27.87
Greenwood .....		63.22	63.92	63.92					63.92	
Groton .....										
Gumboro .....	2.94	75.51	78.25	69.70					69.70	8.55
Harrington .....	39.03	2,159.95	2,188.98	2,155.68					2,156.68	32.30
Hooper's Islad .....	35.00		35.00		14.00				14.00	21.00
Hurlock .....	11.15	624.82	635.97	574.50	69.00				634.50	1.47
Laurel .....	5.52	83.08	88.60	31.00	19.45		25.00		78.45	10.15
Mardela .....		11.56	11.56		9.50				9.50	2.06
Milford .....	2.61	80.54	83.15	68.00	9.10				77.10	6.05
Millsboro .....	8.25	127.06	135.31	50.00	48.40				98.40	36.91
Milton .....	35.98	468.58	504.56	489.21	6.00				495.21	9.35
New Liberty .....										
Oxford .....	24.56	230.36	254.92	231.70						13.50
Quinby .....										
Ridgely .....										
Roxana .....										
Rumbley .....										
Salisbury .....	6.09	777.30	783.39		366.45			404.00	366.45	12.94
Saxis .....										
Seaford .....										
Tilghman .....										
Trappe .....	22.57	272.81	295.38	476.47					476.47	33.38
	678.81	10,304.18	10,972.57	7,871.98	1,098.57	110.00	63.03	404.00	9,995.43	572.67

# SUMMARY OF TOTALS BY DEPARTMENTS

RECEIPTS	Regular Church	Sunday School	Youth Society	Missionary Society	Building Fund	Total All Departments
Baltimore 1st	11,458.26	914.54	190.71	131.50	1,130.00	13,800.01
Baltimore 2nd	6,385.96		53.21	38.25		6,477.42
Bethlehem	2,921.44	816.57	241.23	243.76	1,287.10	5,509.80
Bishop's Head	2,080.00	1,084.15	81.96	129.77		3,366.23
Bloxom	5,101.44	1,159.81	279.97	503.83	3,454.32	10,499.37
Bozman	1,100.00 (1964)					
Broome's Island	1,932.55	603.60		14.15		2,580.40
Cambridge	12,037.48	6,450.26	213.70	411.27	4,679.80	23,812.51
Cape Charles	3,383.28	760.83		129.19	609.23	4,268.81
Cedar Grove	3,630.61	1,157.18	303.60	196.30	2,805.30	8,182.99
Centreville	3,040.70	362.22	77.91	92.75	228.94	3,737.58
Crisfield	4,202.19	737.64	135.37	232.88		5,328.08
Deal's Island	1,032.76	395.88	18.53	18.39		1,475.56
Delmar	6,833.31	673.09	186.29	268.26	741.74	8,762.69
Denton	7,334.06	1,240.73	193.33	1,123.21	632.30	10,403.53
Dover	8,394.27	842.58	174.64	479.01	2,872.68	12,762.58
Easton	7,618.86	1,039.44		315.35	1,295.77	10,239.42
Exmore	3,372.73	787.34	27.51	250.17		4,420.24
Glen Burnie	7,914.60	1,331.54	150.01	173.91	4,452.51	11,123.17
Goldsboro	4,365.48	933.93		930.04	1,849.13	8,081.58
Greensboro	5,168.65		283.44	124.74	1,832.23	7,412.06
Greenwood	2,103.04	618.29		63.92	2,229.28	5,014.53
Groton	760.00 (1964)					
Gumboro	5,405.61	1,083.89	130.03	78.25		6,697.81
Harrington	12,631.48	1,893.42	888.20	2,188.98	12,801.14	30,403.92
Hooper's Island	5,999.20	424.41		35.00		6,458.61
Hurlock	5,738.90	954.57	177.53	635.97	570.75	8,077.72
Laurel	3,785.72	1,209.27	206.01	88.60	513.96	5,803.56
Mardela	1,380.94	1,010.15	1,067.74	11.55		3,450.39
Milford	6,791.37	1,830.44	178.81	83.15		8,883.77
Millsboro	6,257.32	2,224.66		135.31		8,617.29
Milton	8,452.23	1,348.61	310.25	501.56	37,835.08	48,411.73
New Liberty	2,869.39	483.40				3,355.79
Oxford	1,779.23	1,868.54	140.55	254.92		4,043.24
Quinby	1,769.05	385.50			247.13	2,400.23
Ridgely	2,849.54					2,849.54
Roxana	3,711.37	707.38				4,419.05
Rumbley (Shores)	477.07	177.71			135.96	810.74
Salisbury	12,074.67	3,170.58	332.76	783.30	563.72	15,558.45
Saxis	1,110.08	973.30				2,083.38
Seaford	3,494.04 (1954)					
Tilghman	2,479.70 (1931)					
Trappe	4,141.42	718.62		502.85	601.28	6,001.17
Rumbley (Ruark)	446.13	130.16				635.29
	205,889.73	42,659.23	6,151.62	11,201.19	83,378.80	337,280.34

## SUMMARY OF TOTALS BY DEPARTMENTS

EXPENDITURES	Regular Church	Sunday School	Youth Society	Missionary Society	Building Fund	Total All Departments	Balance All Departments
Baltimore 1st .....	10,749.80	844.41	152.00	128.75		11,874.96	1,925.05
Baltimore 2nd .....	6,268.43		35.26	17.50		6,321.19	156.23
Bethlehem .....	2,847.10	779.96	217.79	193.53	1,142.08	5,180.46	329.34
Bishop's Head .....	2,080.00	1,079.05	75.27	115.91		3,350.23	16.65
Bloxom .....	4,974.52	966.59	213.57	501.41	2,615.29	9,271.38	1,227.99
Bozman .....							
Broome's Island .....	2,197.14	598.20				2,566.05	10.10
Cambridge .....	12,021.29	6,259.79	119.19	325.90	4,234.37	22,960.54	851.97
Cape Charles .....	3,268.61	144.11		128.35	609.23	4,150.30	118.51
Cedar Grove .....	3,396.65	1,136.42	245.77	196.30	2,166.10	7,141.24	1,041.75
Centreville .....	2,894.75	277.55	58.00	74.98		3,240.34	497.24
Crisfield .....	3,674.32	687.07	64.85	228.20		4,654.44	673.64
Deal's Island .....	1,032.76	394.85	1.00	18.39		1,447.00	28.56
Delmar .....	6,649.52	617.12	93.45	264.81	272.20	7,897.10	974.96
Denton .....	7,073.03	1,169.77	36.95	1,083.45		9,353.20	1,260.45
Dover .....	8,385.70	760.77	149.08	447.34	2,691.39	12,434.28	328.30
Easton .....	7,470.22	1,004.31		277.50	1,260.29	10,012.32	227.10
Exmore .....	3,506.95	438.16		256.63		4,201.74	218.50
Glen Burnie .....	7,552.71	1,336.59	136.60	172.19	3,711.85	12,909.94	1,213.23
Goldsboro .....	4,273.22	932.46		927.04	1,083.67	7,213.39	865.19
Greensboro .....	4,828.27		71.10	96.87	1,790.00	6,786.24	625.82
Greenwood .....	2,008.09	642.38		63.92	2,226.76	4,941.15	103.38
Groton .....							
Gumboro .....	5,315.42	1,081.60	120.00	69.70		6,583.72	111.09
Harrington .....	11,947.78	1,661.03	813.30	2,156.68	5,000.00	21,578.79	8,825.13
Hooper's Island .....	5,646.60	353.67		14.00		6,013.68	444.86
Hurlock .....	5,030.30	746.04	95.62	634.50	184.02	6,670.48	1,387.24
Laurel .....	3,652.26	1,180.60	189.35	78.45		5,100.66	702.90
Mardela .....	1,360.43	882.27	1,014.92	9.50		3,267.12	183.27
Milford .....	6,530.92	1,776.07	90.65	77.10		8,477.74	409.03
Millsboro .....	6,181.98	2,170.31		98.40		8,450.69	166.60
Milton .....	8,208.07	1,041.15	220.21	495.21	36,860.20	46,824.84	1,616.89
New Liberty .....	3,332.44					3,332.44	23.35
Oxford .....	3,721.49		41.48	11.06		3,774.04	269.20
Quimby .....	1,769.05	368.23			231.31	2,368.59	33.14
Ridgely .....	2,675.40					2,675.40	174.16
Roxana .....	4,405.69					4,405.69	13.36
Rumbley (Shores) .....	850.08					850.08	143.54
Salisbury .....	11,856.51	3,068.78	248.79	770.45	503.72	15,061.58	496.87
Saxis .....	1,094.78	931.73				2,026.51	56.87
Seaford .....							
Tilghman .....							
Trappe .....	4,097.39	732.70		476.47	518.27	5,824.83	176.34
Rumbley (Ruark) .....	363.98	153.81				517.79	117.50
	195,193.65	38,217.55	4,504.20	10,110.49	67,100.75	311,748.16	28,015.30

# PROPERTY STATEMENTS

## EVALUATION

## INDEBTEDNESS

	Church	Parsonage	Other Property	Total	Church	Parsonage	Other Property	Total
Baltimore 1st	50,000.00		4,000.00	54,000.00			4,000.00	4,000.00
Baltimore 2nd	17,000.00		5,000.00	22,000.00			3,700.00	3,700.00
Bethlehem	6,000.00	11,000.00		17,000.00	4,139.49			4,139.49
Bishop's Head	5,000.00	3,000.00		8,000.00				
Bloxom	10,000.00	5,000.00	10,000.00	25,000.00				
Bozman	4,000.00			4,000.00				
Broome's Island	12,000.00	20,000.00	3,000.00	35,000.00				
Cambridge	100,000.00	15,000.00	25,000.00	140,000.00			6,300.00	6,300.00
Cape Charles	15,000.00	6,000.00		21,000.00	2,136.48			2,136.48
Cedar Grove	12,000.00			12,000.00				
Centreville	2,500.00			2,500.00				
Crisfield	10,000.00	5,000.00		15,000.00				
Deal's Island	1,000.00			1,000.00				
Delmar	12,000.00	10,000.00	1,000.00	23,000.00				
Denton	10,000.00	5,000.00		15,000.00				
Dover	40,000.00	13,000.00	17,000.00	70,000.00	7,100.00	9,700.00	9,700.00	19,400.00
Easton	48,000.00	15,000.00		63,000.00				7,100.00
Exmore	5,000.00	6,000.00		11,000.00				
Glen Burnie	40,000.00	25,000.00		65,000.00				23,233.52
Goldsboro	14,000.00	10,000.00		24,000.00				
Greensboro	25,000.00	4,500.00		29,500.00	4,407.00			4,407.00
Greenwood	20,000.00	5,500.00		25,000.00		4,562.58		4,562.58
Groton	3,000.00			3,000.00				
Gumboro	18,000.00	7,500.00		25,500.00		525.00		
Harrington	70,000.00	35,000.00		105,000.00				
Hooper's Island	15,000.00	5,000.00		20,000.00				
Hurlock	16,000.00	8,000.00		24,000.00				
Laurel	6,500.00	6,500.00		13,000.00				
Mardela	10,000.00			10,000.00				
Milford	22,500.00	12,500.00		35,000.00		1,194.00		1,194.00
Millsboro	20,000.00	6,000.00		26,000.00			284.99	284.99
Milton	60,070.00	10,000.00	3,500.00	73,500.00	25,000.00			25,000.00
New Liberty	10,000.00	8,000.00		18,000.00				
Oxford	20,000.00			20,000.00				
Quinby	2,000.00	2,500.00		4,500.00		801.00		
Ridgely	10,000.00			10,000.00				
Roxana	20,000.00	10,000.00		30,000.00				
Rumbley	9,000.00			9,000.00				
Salisbury	35,000.00	15,000.00		50,000.00				
Saxis	3,000.00			3,000.00				
Seaford	8,000.00	4,000.00		12,000.00				
Tilghman	11,000.00	7,000.00		18,000.00				
Trappe	18,500.00	6,000.00		24,500.00				
	846,000.00	301,500.00	68,500.00	1,216,000.00	36,507.00	23,058.55	23,984.99	105,458.06



## EVANGELIST AND UNSTATIONED MINISTER'S REPORT

	Sermons Preached	Calls Made	Revivals Held in Pilgrim Churches	Revivals Held Elsewhere	Total Revivals Held	Seeking Renovation	Seeking Sanctification	Total Seekers	Children Dedicated	Prayed With For Healing	Marriages	Funerals	Support	Tithe to Pilgrim Holiness Church—Yes - No	Subscription To Advocate	Take Advocate—Yes - No	Miles Traveled
Anna Mae Bowman	10					40		40					170.00	Yes		Yes	
Allen Clark																	
Mrs. G. Hilsby		20												Yes		Yes	
Rev. Earl Lowry	14	25											60.00	Yes		Yes	300
Etta J. Mitchell	3													Yes		Yes	
Paul R. Pritchett	10									4			88.00	Yes		Yes	
J. M. Sullivan	340	35	1	23	24			484	3	40			4,861.76	Prt		Yes	13883
F. C. Walls		6							3	6			10.00	Yes	1	Yes	
Rev. P. F. Bean		59								4				Yes	2	Yes	
Rev. Nellie Holden Ewell	8	30								4			26.00	Yes		Yes	
Wm. Kelly	15	20								6			30.00	Yes		Yes	150
Chas. T. Ruark	10	75				3	2	5		18	2	2	67.19	Yes	3	Yes	1500
Iola Lee Vickers		161												Yes		Yes	
Pardee Bramble	19			1						2				Yes			
Elda P. Walker	1	40				1		1		6				Yes	6	Yes	3909
Chas. Heckman	76	150							3	6	2			Yes		No	
Rev. Etta M. Clough	90	260											850.00	Yes		Yes	
George H. Melvin	21													Yes		Yes	
Mrs. Elizabeth Copeland	51	201							1					Yes		Yes	
Mrs. Reed Morris																	
Mrs. A. T. Adams	8	75												Yes		Yes	
Mrs. Ruth Rimmer	6	85	2		2	5	1	6		10			80.00	Yes		Yes	
	684	1242	3	24	26	49	3	535	10	123	4	2	6,242.86	19 Y 1 P	12	18 Y 1 N	19736

## DEACONESS REPORT

	Church Services	Prayer Services	Cottage Meetings	Other Services	Times Preached	Visits	Homes Prayed In	Helped Poor	Souls Dealt With	Professed Salvation	Professed Sanctification	Advocate—Yes - No	Subs to Advocate	Tithe	Total Support
Margaret Lohr, Centreville					20	15	12					Yes		Yes	
Alice M. Meekins, Cambridge					14	126	34	27	30			Yes	1	Yes	
Mrs. Lucy Esham, Millsboro						72	25	21	19			Yes		Yes	
Mrs. M. G. Baker, Salisbury					10	360	75	14	25			Yes	8	Yes	
Merly Booze, Cambridge						72	38	6				Yes		Yes	
Mrs. Chas. W. Baker, Baltimore					5	482	210	31	38	12	1	Yes		Yes	
Mrs. Geo. E. Culver, Denton	48				46	4	127		6			Yes		Yes	\$10.00
Mrs. Bertha E. Clark, Oxford		3			7	2	30	4				Yes		Yes	
	48	3			102	6	1284	386	117	112	13	8 Y	9	8 Y	\$10.00

## YOUTH SOCIETY STATISTICAL REPORT

	Chartered—Yes - No	Active Members	Associate Members	Honorary Members	Total Members This Report	Total Members Last Report	Gain	Loss	Meetings Held	Average Attendance
Baltimore 1st .....	Yes	20	18	15	48				52	41
Baltimore 2nd .....	No								35	33
Bethlehem .....	No								49	32
Bishop's Head .....										
Bloxom .....	No								45	53
Bozman .....										
Broome's Island .....										
Cambridge .....	Yes	28	4	18	50	50			49	42
Cape Charles .....										
Cedar Grove .....	Yes	10	8	18	36				38	18
Centreville .....	Yes	12			12				50	12
Crisfield .....	Yes	6	6	4	16	18		2	50	18
Deal's Island .....	Yes	10		5	18	18			10	15
Delmar .....	No								45	13
Denton .....	Yes	18	1	12	31				26	18
Dover .....	Yes	28	10	22	60	64		4	50	36
Easton .....										
Exmore .....										
Glen Burnie .....	No				33				52	60
Goldsboro .....										
Greensboro .....									46	
Greenwood .....										
Groton .....										
Gumboro .....										
Harrington .....	Yes	45	15	17	70	60	10		49	65
Hooper's Island .....	No	6	6		12				20	6
Hurlock .....	Yes				27				48	27
Laurel .....	Yes	9	5	3	22	20	2		12	17
Mardela .....										
Milford .....									46	30
Millsboro .....										
Milton .....	Yes								40	
New Liberty .....										
Oxford .....	No								48	15
Quinby .....										
Ridgely .....	No	8		16	24				32	22
Roxana .....										
Rumbley .....										
Salisbury .....	Yes	22	2		24	20	4		24	11
Saxis .....										
Seaford .....										
Tilghman .....										
Trappe .....										
	13 Y 8 N	222	75	128	485	250	16	6	916	574

YOUTH SOCIETY FINANCIAL REPORT	Cash Forwarded	Offerings Received	RECEIPTS		Assessment To District Treasurer	Local Sunday School and Youth	Missions, Evangelists Church Extension, Etc.	EXPENDITURES				
			Special Receipts	Total Receipts				Miscellaneous	Total Expense	Transfers To Church Treasurer	Grand Total Expenditures	Balance on Hand
Baltimore 1st .....	39.00	71.71	85.00	195.71	15.00		110.00	26.00	152.00		152.00	44.71
Baltimore 2nd .....	32.00	6.25		38.25				17.50	17.50		17.50	20.75
Bethlehem .....	27.95	192.43	20.85	241.23			4.00	206.08	217.79		217.79	23.44
Bishop's Head .....	9.44	72.52		81.96		7.71		26.77	75.27		75.27	6.69
Bloxom .....	48.74	231.23		279.97		48.50	90.00	123.57	213.57		213.57	66.40
Bozman .....												
Broome's Island .....												
Cambridge .....	89.85	80.85	43.00	213.70	4.58		20.00	94.71	119.19		119.19	94.07
Cape Charles .....												
Cedar Grove .....	105.62	287.98		393.60				265.77	235.00	40.00	245.00	147.83
Centreville .....	8.75	35.50	35.65	77.91		8.00		50.00	58.00		58.00	19.91
Crisfield .....	32.02	103.35		135.37			41.10	23.75	64.85		64.85	70.52
Deal's Island .....	2.63	6.90		28.53				1.00	1.00		1.00	27.53
Delmar .....	87.38	98.91		186.29		24.34		69.11	93.45		93.45	92.74
Denton .....	103.40	79.93		183.33					36.95			146.38
Dover .....	51.09	56.58	67.06	174.64	2.83	20.83	103.00	22.42	149.08		149.08	25.56
Easton .....												
Exmore .....		27.51		27.51						27.51		
Glen Burnie .....	63.66	125.95		190.61		19.00		67.60	83.60	50.00	136.60	54.01
Goldsboro .....												
Greensboro .....		286.44		286.44				71.10	71.10		71.10	215.34
Greenwood .....												
Groton .....												
Gumboro .....	14.58	115.98		130.06			120.70		120.00		120.00	10.06
Harrington .....	87.33	831.60		888.60				813.30	813.30		813.30	75.50
Hooper's Island .....												
Hurlock .....	53.53	107.88	16.12	177.53	12.00			83.62	95.62		95.62	81.88
Laurel .....	11.52	132.49	62.00	206.01	12.00			177.35	189.35		189.35	16.66
Mardela .....	215.17	852.57		1,067.74				1,014.92	1,014.92		1,014.92	52.82
Milford .....	74.37	104.41		178.81	4.00			86.65	90.65		90.65	88.16
Millsboro .....												
Milton .....	66.22	244.03		310.25	20.00		150.00	50.21	220.21		220.21	90.04
New Liberty .....												
Oxford .....	99.40	41.15		140.55				41.49	41.49		41.49	99.06
Quinby .....												
Ridgely .....												
Roxana .....												
Rumbley .....												
Salisbury .....	103.00	229.76		332.76			63.25	185.34	248.79		248.79	83.97
Saxis .....												
Seaford .....												
Tilghman .....												
Trappe .....												
	1,432.04	4,394.94	329.68	6,167.66	71.31	128.38	701.35	3,458.66	4,395.68	117.51	4,448.73	1,654.47

**NOW SERVING  
THE ENTIRE  
DENOMINATION**

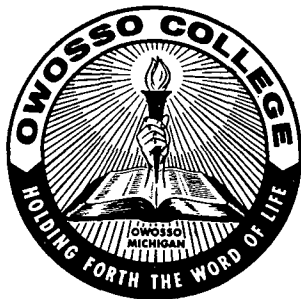

*Owosso College Is:--*

- Denominationally owned and controlled.
- Supported by every member of the Pilgrim Holiness Church.
- The only Liberal Arts College in the denomination.
- Administered through a board of directors representing the denomination, elected by the general board.
- The oldest college in years of continuous service in the denomination.
- High in educational rating with graduates now attending several universities.
- Qualified, experienced and dedicated faculty.

**Pilgrim Youth can NOW Attend their Own  
Pilgrim Liberal Arts College and Receive  
a "PLUS" Education.**

Write for free literature to:

**PAUL F. ELLIOTT, Pres.  
OWOSSO COLLEGE,  
Owosso, Michigan**

*Minutes Of The  
9th Annual  
Youth Conference*

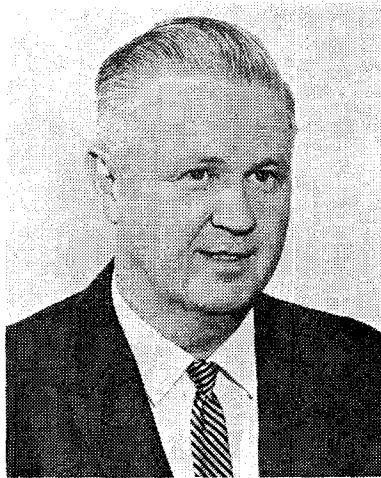

REV. J. REED MORRIS

District Youth President

**EASTERN DISTRICT**  
*Pilgrim Holiness Church*

**JULY 24, 1965**

**DENTON, MARYLAND**

**EASTERN DISTRICT YOUTH ROLL CALL**

District Superintendent ..... Rev. Mark H. Bowman

**DISTRICT YOUTH OFFICERS**

Youth President ..... Rev. Wayne Musgrove

Vice-President ..... Rev. Braden Shrieves

Secretary ..... Mr. Carlton Goodhand

Treasurer ..... Rev. George Melvin

**ZONE LEADERS**

Forward Western Zone ..... Miss Jeanne Lou Schwartz

Southern Zone ..... Rev. Marion Walker (absent)

Tidewater Zone ..... Rev. McCray Holmes (absent)

Coastal Zone ..... Rev. Russell Killmon

**CHURCH**

**PASTOR**

**YOUTH PRES.**

**DELEGATE**

Baltimore First ..... Charles Baker Terry Holt Margaret Parish

Baltimore Second ..... Glenn Staehli Rebecca Baker Eunice Baker

Bethlehem ..... Clifford Chew Virginia Chew

Bishop Head ..... Clifford Chew

Bloxom ..... Clifford Chew

Bozman ..... Paul Dieter

Broomes Island ..... Paul Dieter

Cambridge ..... Paul Dieter

Cane Charles ..... Calvin Hudson

Cedar Grove ..... Mary Garrett

Centreville ..... William Copeland

Crisfield ..... William Copeland

Delmar ..... George Culver

Denton ..... George Culver

Deals Island ..... George Culver

Dover ..... A. T. Adams

Easton ..... E. J. Haskins

Exmore ..... E. J. Haskins

Glen Burnie ..... Lida J. Brasure

Goldsboro ..... Lida J. Brasure

Greenwood ..... Lida J. Brasure

Groton ..... Lida J. Brasure

Gumboro ..... Lida J. Brasure

Harrington ..... Lida J. Brasure

Hoopers Island ..... J. Reed Morris

Hurlock ..... J. Reed Morris

Laurel ..... J. Reed Morris

Mardela ..... Russell Killmon

Milford ..... Wayne Musgrove

Millsboro ..... Wayne Musgrove

Milton ..... Wayne Musgrove

New Liberty ..... E. Linwood Horseman

Oxford ..... E. Linwood Horseman

Pearson Corner ..... Louetta Holden

Quinby ..... William Quillen

Ridgely ..... Roy Dorsett

Roxana ..... Roy Dorsett

Rumbley ..... Grier Baker

Salisbury ..... Grier Baker

Saxis ..... Grier Baker

Tilghman ..... Grier Baker

Trappe ..... Grier Baker

Seaford ..... Grier Baker

Marv Jackson

Margaret A. Lohr

Esther McCreary

Martha Jones

Sharon West

Patricia Mears

George Mears

Marion Griffin, Jr.

Sharon Jester

Janet Legar

Robert Finch

Sharon West

Patricia Mitchell

A. B. Schirmer

Sharon West

Patricia Mitchell

A. B. Schirmer

Sharon West

Patricia Mitchell

A. B. Schirmer

Sharon West

Patricia Mitchell

A. B. Schirmer

Sharon West

Patricia Mitchell

A. B. Schirmer

Sharon West

Patricia Mitchell

A. B. Schirmer

Sharon West

Patricia Mitchell

A. B. Schirmer

Sharon West

Patricia Mitchell

A. B. Schirmer

Sharon West

Patricia Mitchell

A. B. Schirmer

Sharon West

Patricia Mitchell

A. B. Schirmer

Sharon West

Patricia Mitchell

A. B. Schirmer

## DISTRICT YOUTH PRESIDENT'S REPORT

To the ninth annual Youth Conference of the Eastern District of the Pilgrim Holiness Church held at Denton Camp Grounds. The Rev. O. Dale Emery, General Secretary of Sunday School and Youth presiding. We greet you in Jesus name. . . .

As we look back over the past conference year, it holds many rewarding experiences. Having had the opportunity to work with the youth of our district has persuaded me that there is a great future ahead for our church . . . "IF" If you and I as pastors will encourage, direct and promote them by standing behind them and having faith in them.

I participated in three of the organizational rallies, namely the Coastal, Southern and Tidewater Zones. Rev. Braden Shrieves, District Vice-President presided in the Forward-Western Zone.

The Annual District Youth Leaders Institute was held on November 17 at Laurel with The Rev. O. D. Emery speaking on important phases of youth work.

I attended the Church Leaders Work-Shop held at The Holliday Inn Motel in West Harrisburg for the Eastern Area of the church. This was under the direction of our General Youth Leader, Rev. Emery.

Your Youth President assisted in the four promotional zone rallies held on the district to promote the C.Y.C., PELT, and Youth Work of the church. The rallies were held at Easton, Bloxom, Harrington and Milton.

The District Teen Talent Quest was held at Millsboro on May 7. District winners were as follows:

- Group A. Cathy Miller, vocal solo  
Wanda Jones, instrumental solo.
- Group AA. Loretta Adams, instrumental solo  
Karen Melvin, speech  
Sterling Ammons, art.
- Group AAA. Margaret Pritchett, instrumental solo  
Judy Heckman, vocal solo  
Marion L. Walker, Jr., art  
Pat Mitchell, Mary Ann Carpenter, Bruce Donovan, Arthur Schirmer, group vocal.

These youth along with other young people and a number of pastors attended and participated in the activities on "E. P. C. Day" at Eastern Pilgrim College in Allentown, Pennsylvania, on May 14.

All but two of the district winners were privileged to attend the General Youth Convention at Anderson, Indiana. This was a thrilling experience and a real blessing to all. Our General Secretary, Rev. Emery is to be highly commended on a wonderful convention, well planned and organized. His Key-Note Address was one of many highlights of the convention as he spoke to us on "Indictment or Involvement—Which?" Other speakers were Mr. John Frank with his illustrated message with the potters wheel, Mr. R. G. LeTourneau and general church leaders.

Sterling Ammons was winner in the art division with his free hand painting of the Sermon on the Mount. Karen Melvin was runner-up in the speech division. We commend them on a fine job, well done. This is true of all our district winners, they did well.

Our district youth rally was held at the Methodist Youth Fellowship Hall in Seaford on June 10. Featuring the "Couriers Quartet" of Harrisburg, Pennsylvania. There were approximately 300 in attendance.

Youth Camp for 1965 was held at Denton from July 12-17 with 95 campers present. Rev. William Kinnan of Williamsport, Pennsylvania was the speaker. It was enriching to see many of our young people seek the Lord. One of the highlights of the camp was the youth banquet on Friday evening with the activities of the camp closing with the film, "The Master's Face."

Our deepest gratitude to all who helped in many ways in behalf of youth of Eastern District.

Respectfully submitted,  
L. WAYNE MUSGROVE  
District Youth President

## YOUTH CONFERENCE PROCEEDINGS

The annual conference of the Youth Societies of the Pilgrim Holiness Church of the Eastern District was held on Denton Camp Grounds July 24, 1965 beginning at 8:20 a.m.

We were welcomed to the conference by Rev. Wayne Musgrove, District Youth President. The conference opened with the singing of "O To Be Like Thee". The Conference was led in prayer by Rev. Mark Bowman, District Supt.

Rev. Musgrove introduced to the conference Rev. O. D. Emery, General Secretary of Sunday Schools and Youth, who presided over the conference.

Rev. Emery spoke to the conference on the subject "Work, Workers and Vision". He emphasized the importance of the call of God upon the heart for full time christian service.

Reports from the Zone Leaders were given in the following order.

1. Forward Western Zone—Miss Jeanne Lou Schwartz.
2. Coastal Zone—Rev. Russell Killmon.
3. Southern Zone.

Due to absence of Rev. Marion Walker the report was read by Marion Griffin Jr.

4. Tide Water Zone. No report.

All reports were accepted by the conference.

The Chair called for the Resolution Committee.

- Resolution No. 1 was read, discussed and rejected.  
Resolution No. 2 was read, discussed and adopted.  
Resolution No. 3 was read, discussed, amended and adopted.  
Resolution No. 4 was read, discussed and adopted.

A recommendation was made to the Conference that each Zone hold a banquet for all seniors each year. This is to be referred to each Zone Leader. It was carried.

A recommendation was made that the C.Y.C. Director be a member of the Executive Youth Council.

The Chair called for the report of the Ways and Means Committee. There were no resolutions to report.

The Conference proceeded with the election of officers. The following officers were filled by election.

- District Vice President—Rev. Braden Shrieves.  
District Zone Treasurer—Rev. George Melvin.  
District Youth Secretary—Mr. Carlton Goodhand.

The following committees were appointed for the new church year.



## Resolution Committee

- 1—Roland Melvin, Jr.
- 2—Rev. William H. Miller
- 3—Rev. A. T. Adams.

## Ways and Means Committee

- 1—Rev. Reed Morris.
- 2—Rev. Russell Killmon.
- 3—Rev. George Gilmore.

The Zone Leaders were elected at this time.

- 1—Forward Zone—Rev. Braden Shrieves.
- 2—Tidewater Zone—Rev. Paul Pritchett.
- 3—Coastal Zone—Rev. Russell Killmon.
- 4—Southern Zone—Rev. Clifford Chew.

A motion was made that the conference accept these names unanimously. It was carried.

A motion was made that the Minutes of this conference be read at the next Youth Council meeting for final approval. It was carried.

A motion was made that Rev. Emery be given a vote of thanks for presiding over this conference. It was carried.

There being no further business the meeting was adjourned.

Humbly submitted,

CARLTON GOODHAND  
District Youth Secretary.

## RESOLUTIONS FOR YOUTH CONFERENCE

- 1—WHEREAS, There are problems arising during the District Youth Camp,  
BE IT RESOLVED—That all the Youth Camp activities including the evening services be restricted to the Youth who are registered at camp and to those young people that come within the camp age.
- 2—WHEREAS—There is an increased lack of interest and attendance at the monthly Zone Meetings,  
BE IT RESOLVED—That there be Six (6) youth rallies held during the conference year and that these be held every six (6) weeks. Four (4) of these to be zone rallies, and Two (2) district rallies.  
BE IT FURTHER RESOLVED that these rally dates be arranged by the youth council.
- 3—WHEREAS—There seem to be some churches in the Eastern District with little or no youth work,  
BE IT RESOLVED—That the zone leader will make a planned visit to each church in his zone for the purpose of promoting youth work, and organizing a Pilgrim Society.  
Amendment—An Offering shall be taken at each church to finance this program.
- 4—BE IT RESOLVED that the youth council and the District Executive Council study the possible developing of a portion of the newly purchased camp property for youth camp.  
BE IT FURTHER RESOLVED that resolution No. 3, page 73, be deleted from the minutes.

**DISTRICT YOUTH CONFERENCE**

JULY 24, 1965

**TREASURER'S REPORT****REGULAR****RECEIPTS**

Balance Brought Forward .....	\$266.10	
Youth Services District Camp .....	147.40	
Church Assessments .....	224.86	
Youth Leader's Institute .....	37.03	
Zones 10% Offerings and Assessments .....	108.42	
District Rally .....	100.48	
<b>TOTAL REGULAR RECEIPTS .....</b>		<b>\$884.29</b>

**DISBURSEMENTS**

Youth President (remuneration & mileage) .....	\$157.00	
Eastern Pilgrim .....	50.00	
Youth Council expense, mileage, phone, postage and supplies .....	65.58	
District Rally (Couriers Quartet) .....	100.00	
Use of Fellowship Hall .....	10.00	
Printing of Stationary (Rev. Willis Clock) .....	11.68	
National Youth Convention Talent Contest:		
Louretta Adams .....	35.00	
Margaret Pritchett .....	35.00	
Cathy Miller .....	35.00	
Karen Melvin .....	35.00	
Judy Heckman .....	35.00	
Sterling Ammons .....	35.00	
Patsy Mitchell .....	35.00	
Arthur Schirmer .....	35.00	
Bruce Donovan .....	35.00	
Mary Ann Carpenter .....	35.00	
Rev. L. W. Musgrove .....	112.00	
<b>TOTAL REGULAR DISBURSEMENTS .....</b>		<b>\$856.26</b>
<b>GRAND TOTAL RECEIPTS .....</b>	<b>\$2,293.92</b>	
<b>GRAND TOTAL DISBURSEMENTS .....</b>		<b>\$2,112.91</b>
<b>ACTUAL BALANCE ON HAND .....</b>		<b>\$181.01</b>

G. A. MELVIN, Treasurer

**YOUTH CAMP REPORT****RECEIPTS**

Registrations .....	\$985.00	
Lunch Stand .....	326.53	
Offerings .....	98.10	
<b>TOTAL RECEIPTS .....</b>		<b>\$1,409.63</b>

**DISBURSEMENTS**

Speaker .....	\$100.00	
Camp Director .....	60.00	
Cook .....	90.00	
Dining Room Supervisors .....	35.00	
Lunch Stand Supervisors .....	25.00	

---

Business Manager & mileage .....	25.00	
Counsellors and Teachers .....	110.00	
Acme .....	444.78	
Dairy .....	55.98	
Frito-Lay, Inc. ....	78.10	
Milton Consolidated School .....	10.00	
Denton Book Room .....	5.40	
Economy Office Supply .....	11.34	
Easton Candy Company .....	4.45	
Bradley's Eggs .....	20.40	
Willard McQuate (produce) .....	6.50	
Harry Tallman (garbage collector) .....	10.00	
Caroline Home & Auto Supply .....	9.85	
Standard Publishing .....	44.29	
Ideal Pictures .....	28.00	
Century Gospel Film .....	20.51	
Diamond Supply Company .....	13.88	
Sweetheart Baker's, Inc. ....	34.88	
Economy Printing Co., Inc. ....	11.34	
Miscellaneous .....	2.00	
TOTAL DISBURSEMENTS .....		\$1,256.65
BALANCE .....		\$152.98

# DISTRICT BULLETIN BOARD

**1965 - 1966**

---

## **FALL MINISTERIAL CONVENTION**

**GREENSBORO, MD.**

October 26, 1965

10:00 A.M. and 2:00 P.M.

## **NATIONAL PILGRIM YOUTH WEEK**

January 30 - February 6, 1966

## **HAROLD D. DIETER MEMORIAL LECTURES**

Eastern Pilgrim College

February 7-11, 1966

## **SPRING MINISTERIAL CONVENTION**

Baltimore First Church

Baltimore, Maryland

April 12, 1966

10:00 A.M. and 2:00 P.M.

## **EASTER SUNDAY**

Church Extension Offering

April 10, 1966

## **CLOSE OF CONFERENCE YEAR**

May 31, 1966

## **GENERAL CONFERENCE**

Wenona Lake, Indiana

June 14-20, 1966

## **DISTRICT CONFERENCE**

Denton, Maryland

July 28-29, 1966

## **DISTRICT YOUTH CONFERENCE**

Denton, Maryland

July 30, 1966

## **DISTRICT CAMP MEETING**

Denton, Maryland

July 29 - August 7, 1966

Evangelists — Rev. R. G. Flexon

Rev. Joshua Stauffer

Singers — The Buntings

## **MISSIONARY DAY AT CAMP MEETING**

Thursday, August 4, 1966

Church Extension 10:30 A.M.

World Missions 2:30 P.M.

## **EXAMINING & EDUCATIONAL BOARDS**

June 17, 1966

9:00 A.M.

# **EASTERN PILGRIM COLLEGE**

## **A College**

**Approved by the Pennsylvania State Dept. of Education**

Accredited by the Accrediting Association of Bible Colleges

Member of Pennsylvania Association of Junior Colleges

and American Association of Junior Colleges

## **SCHOOL OF THEOLOGY**

**BACHELOR OF THEOLOGY**

**BACHELOR OF SCIENCE IN BIBLE**



## **JUNIOR COLLEGE**

**ASSOCIATE IN ARTS DEGREES**

**ARTS AND MUSIC**

**ASSOCIATE IN SCIENCE DEGREES**

**PRE-NURSING**

EPC has a campus filled with vigorous and ambitious Christian young people . . . the college costs are within reach of all . . . the faculty teaches Christ, not by precepts only, but by example . . . there is an atmosphere of pleasant surroundings, and a wealth of fellowship with Christians from many places around the world.

### **1965-1966 SPECIAL EVENTS**

September	24-26	Fri.-Sun.	Student Retreat
October	1	Friday	Annual Alumni Meeting
	11, 12	Mon., Tues.	Board of Directors Meeting
November	16-19	Tues.-Fri.	R. G. Flexon Missionary Lectures
February	7-11	Mon.-Fri.	Harold D. Dieter Memorial Lectures
March	7-11	Mon.-Fri.	Revival
	14, 15	Mon.-Tues.	Board of Directors Meeting
(Date to be on		nounced.)	Church Extension Convention
May	13	Friday	E. P. C. Day
	15	Sunday	Education Sunday
June	4	Saturday	Music Recital, 8:00 p.m.
	5	Sunday	Baccalaureate, 8:00 p.m.
	6	Monday	Commencement, 10:00 a.m.