



Paul F. Elliott

EASTERN DISTRICT

P
I
L
G
R
I
M

H
O
L
I
N
E
S
S

C
H
U
R
C
H

1966

Minutes of the

62nd Annual Conference

and

*Minutes of 10th Annual
Youth Conference*

Held at Denton, Md., July 27-29, 1966



REV. PAUL D. DIETER
District Superintendent

1966 OFFICIAL DIRECTORY

EASTERN DISTRICT

DISTRICT COUNCIL

Rev. Paul D. Dieter, District Superintendent, 712 Market St., Denton, Md. 21629
Rev. H. Grier Baker, Assistant Superintendent, 312 Elmwood St., Salisbury, Md. 21801
Rev. J. Reed Morris, District Secretary, 538 E. Fourth St., Laurel, Del. 19956
Rev. Graham F. Senter, District Treasurer, P.O. Box 111, Trappe, Md. 21673
Rev. H. D. Dukes, Advisory Member, Greensboro, Md. 21639
Rev. Wm. H. Miller, Advisory Member, Box 2, Harrington, Del. 19952
Rev. A. T. Adams, Advisory Member, 16 Clara Street, Dover, Del. 19901

BOARD OF TRUSTEES

MEMBERS OF THE DISTRICT COUNCIL

SUNDAY SCHOOL BOARD

Rev. A. T. Adams, Promotional Secretary, 16 Clara Street, Dover, Del. 19901
Rev. W. B. Walker, P. O. Box 555, Easton, Md. Term expires 1969
Rev. Wm. H. Miller, P. O. Box 2, Harrington, Del. Term expires 1968
Rev. J. Reed Morris, 538 E. Fourth St., Laurel, Del. Term expires 1967

DISTRICT HOME MISSIONARY BOARD

Rev. H. G. Baker, Assistant Superintendent, Chairman
Rev. Calvin Disharoon (3 yrs.) Rev. A. T. Adams (2 yrs.)
Rev. Wm. H. Miller (1 yr.)

BOARD OF EXAMINERS

Rev. Robert Clough (1 year) Rev. Graham F. Senter (2 years)
Rev. H. D. Dukes (3 years)

EDUCATIONAL BOARD

Rev. W. B. Walker (1 year) Rev. A. T. Adams (2 years)
Rev. Edgar J. Haskins (3 years)

DIRECTOR OF "PILGRIM EVANGELICAL LEADERSHIP TRAINING" (PELT)

Rev. Wm. H. Miller, Box 2, Harrington, Del.

DIRECTOR OF THE "CHRISTIAN YOUTH CRUSADERS" (CYC)

Mr. Roland Melvin, Jr., Harrington, Del.

DISTRICT YOUTH OFFICERS

Rev. J. Reed Morris, President, 538 E. Fourth St., Laurel, Del. 19956
 Rev. J. Marion Griffin, Jr., Vice-President, 1403 Emerson Ave., Salisbury, Md. 21801
 Mr. Carlton Goodhand, Secretary, 1 Dickerson St., Harrington, Del. 19952
 Rev. George Melvin, Treasurer, 306 Bayly Ave., Cambridge, Md. 21613

DISTRICT YOUTH ZONE LEADERS

Forward Western Zone Rev. Arthur T. Adams, 16 Clara St., Dover, Del. 19901
 Southern Zone Rev. Charles Lambert, Exmore, Va. 23350
 Coastal Zone Rev. Mrs. Ruth Morris, 538 E. Fourth St., Laurel, Del. 19956
 Tidewater Zone Rev. Linwood Horseman, Taylor Ave., Hurlock, Md. 21643

DISTRICT MISSIONARY SOCIETY

President Rev. Anna Bowman, Oxford, Md. 21654
 Secretary Mrs. Glenn Staehli, Route 1, Box 35A, Preston, Md. 21655
 Treasurer Rev. Mrs. Lida Brasure, Goldsboro, Md. 21636
 Advisory Mr. Roland Melvin, Harrington, Del. 19952
 Advisory Mr. Reese Hurley, 300 Bayly Ave., Cambridge, Md. 21613

DISTRICT COMMITTEES

Auditing Rev. Liston Moyer, Mr. O'Neal Pritchett, Mrs. Roland Joseph,
 Rev. Etta Clough
 Camp Meeting Board District Council
 Editing Rev. J. Reed Morris, Rev. Wm. H. Miller
 Memoirs Rev. Miss Louetta Holden, Rev. Miss Mary Garrett,
 Rev. Mrs. Marguerite Schwartz
 Fall Ministerial Convention Rev. Wayne Musgrove, Rev. Atwood Berry,
 Rev. Stanley Belcher, Rev. John R. Clough
 Spring Ministerial Convention Rev. W. B. Walker, Rev. Graham Senter,
 Rev. Braden Shrieves, Rev. E. L. Horseman
 Ordination District Council
 Reception Rev. Wm. H. Miller, Rev. H. G. Baker, Rev. Clifford Chew
 Resolutions Rev. A. T. Adams, Rev. W. B. Walker, Rev. Calvin Hudson,
 Rev. Wm. H. Miller, Rev. Earl Lowry, Rev. Russell Killmon, Mr. Graham Price
 Ways and Means Rev. Graham Senter, Rev. Reed Morris, Rev. Edgar Haskins,
 Rev. David Wooten, Rev. Wayne Musgrove, Rev. Gilbert Baker, Mr. Olney Ross
 Statistician Rev. Edgar J. Haskins
 * First named is chairman

MEMBERS OF THE EASTERN PILGRIM COLLEGE BOARD OF DIRECTORS

Rev. Paul D. Dieter, Rev. H. D. Dukes, Rev. Wm. H. Miller, Mr. John H. Mervine

NAME	ADDRESS	CODE	PHONE
Abbott, J. D.	230 E. Ohio St., Indianapolis, Indiana 46204	317	639-6413
Adams, A. T.	16 Clara Street, Dover, Delaware 19901 Church phone	302	736-1669 674-1356
Adams, Mrs. A. T.	16 Clara Street, Dover, Delaware 19901	302	736-1669
Baker, Charles	3530 Kenyon Ave., Baltimore, Maryland 21213	301	488-6517
Baker, C. Gilbert	3200 Kenilworth Hyattsville, Md. 20781	301	864-3510
Baker, H. Grier	312 Elmwood Street, Salisbury, Maryland 21801	301	749-6497
Bean, P. F.	Camp Road Denton, Maryland, R #1 21629	301	479-0910
Berry, Atwood	R #2, Box 41, Frankford, Del. 19945	302	436-8841
Brasure, Lida J.	Goldsboro, Maryland 21636	301	482-5286
Brown, Wilson H.	2505 Brookside Pkwy., Indianapolis, Indiana 46204		
Bowman, Anna	Box 263, Oxford, Maryland 21654	301	226-5447
Bubb, Capt. Wilbur W.	4 Arizona Street, Victorville, California 92393		
Candel, Carl	Fishing Creek, Maryland 21634	301	397-3590
Chamberlain, Ray, Jr.	Box 452, Ft. Recovery, Ohio 45846		
Chew, Clifford	Bloxom, Virginia 23308	703	665-5243
Clark, Alfred	R #1, Box 140, Denton, Maryland 21629		
Clark, Allen B.	230 N. Governors, Dover, Del. 19943		
Clough, Etta M.	Greenwood, Del. 19950		
Clough, John R.	711 E. East Street, Delmar, Maryland 19940	302	896-4961
Coverdale, Russell	R #1, Salisbury, Maryland 21801	301	749-4835
Copeland, William J.	306 South Commerce Street, Centreville, Maryland 21617	301	758-1344
Copeland, Elisabeth	306 South Commerce Street, Centreville, Maryland 21617	301	758-1344
Cranfield, E. P.	Seaford, Delaware 19973		
Davis, James	R #1, Monroeville, New Jersey		
Dieter, Paul D.	712 Market Street, Denton, Maryland 21629	301	479-0626

Disharoon, J. Calvin	321 Craft Street, Salisbury, Maryland 21801	301	749-6618
Dukes, H. D.	Greensboro, Maryland 21639	301	482-8262
Dukes, Mabel	Greensboro, Maryland 21639	301	482-8262
Ewell, Nellie E.	1032 S. Bradford Street, Dover, Delaware 19901	302	674-2859
Garrett, Mary P.	Greensboro, Maryland 21639	301	482-5341
Gilmore, George	R #1, Box 760, Seaford, Delaware 19973	302	629-9692
Gilmore, Elizabeth	R #1, Box 760 Seaford, Delaware 19973	302	629-9692
Hankins, Margaret	Sherwood, Maryland 21665	301	886-2492
Haskins, Edgar J.	103 Charles Street Milford, Delaware 19963	302	422-4488
Holden, Louetta	Quinby, Virginia 23423	703	442-4374
Horseman, E. Linwood	Taylor Ave., Hurlock, Maryland 21643	301	943-3295
Hudson, Calvin	303 Madison Avenue Cape Charles, Virginia 23310	703	1023
Lowry, Earl W.	Fishing Creek, Maryland 21634	301	397-3284
Lowry, Mrs. Ruth	Fishing Creek, Maryland 21634	301	397-3284
McKee, Harley	223 N. Governor's Avenue, Dover, Delaware 19901	302	736-1872
Melvin, George	306 Bayly Ave., Cambridge, Maryland 21613	301	228-1685
Miller, Wm. H.	Box 2, Harrington, Delaware 19952	302	398-3531
Mills, Magdalene Blann	Church Creek, Md.		
Mitchell, Etta	Centreville, Maryland 21617	301	758-1453
Morris, Reed	538 E. Fourth Street, Laurel, Delaware 19956	302	875-5380
Morris, Ruth	538 E. Fourth Street Laurel, Delaware 19956	302	875-5380
Musgrove, Wayne	411 Union Street, Milton, Delaware 19968	302	684-4327
News, Henrietta	Mt. Carmel High School, Lawson, Kentucky		
Phillips, Dean	16 Mannings Hill Road, Kingston 8, Jamaica, W. I.		
Phillips, Elizabeth	16 Mannings Hill Road, Kingston 8, Jamaica, W. I.		
Quillen, William E.	Box 533, Ridgely, Maryland 21660	301	634-2638

Rimmer, J. Godwin	R #3, Millsboro, Del. 19966	302	238-7429
Rimmer, Ruth	R #3, Millsboro, Del. 19966	302	238-7429
Ruark, Charles T.	Kingston, Maryland 21834		623-3891
Schaffner, William H.	803 Market Street Denton, Maryland 21629	301	479-0642
Schelhouse, C. W.	705 S. East Front Street, Milford, Delaware 19963		
Schwartz, Jeanne L.	Box 81, St. John, Antigua, W. I.		
Schwartz, Marguerite	524 Random Road, Baltimore, Maryland 21229	301	644-3283
Shrieves, Braden	7802 Jeff Mar Dr., N. W., Glen Burnie, Maryland 21061	301	761-0423
Senter, Graham F.	P. O. Box 111, Trappe, Maryland 21673	301	476-3229
Sellers, W. R.	215 Harrington Street, Seaford, Delaware 19973	302	629-7370
Staepli, Glenn A.	R #1, Box 35A Preston, Maryland 21655	301	673-7521
Stetser, Edwin	104 McClelland Ave., Pitman, New Jersey 08071	609	589-7218
Sullivan, J. M.	265 Tyler Street, Salisbury, Maryland 21801	301	749-5849
Tribbitt, Carville	Goldsboro, Maryland 21636	301	482-3128
Walls, F. C.	523 E. Fourth Street, Laurel, Delaware 19956	302	875-5139
Walker, Marion L.	R #4, Lehigh, Pa. 18235		
Walker, Mrs. Marion L.	R #4, Lehigh, Pa. 18235		
Walker, W. B.	P. O. Box 555, Easton, Maryland 21601	301	822-3038
Wheedleton, W. C.	Naylor Mill Road, Salisbury, Maryland 21801		
Wooten, David	1103 Race Street, Cambridge, Maryland 21613	301	228-3318
Wooten, Joseph	1038 Price Street, Trainer, Chester, Pennsylvania 19013		
Vickers, Lola	103 Vue de Leau Street Cambridge, Maryland 21613	301	228-0972

GENERAL EVANGELISTS

Baker, C. Gilbert	3200 Kenilworth Ave., c/o Vincent's Trailer Park Lot #17 Hyattsville, Maryland 20781	864-3510
-------------------	--	----------

Baker, Mrs. C. Gilbert	3200 Kenilworth Ave., c/o Vincent's Trailer Park Lot #17 Hyattsville, Maryland 20781		864-3510
------------------------	--	--	----------

Sullivan, J. M.	265 Tyler Street Salisbury, Maryland 21801	301	742-5849
-----------------	---	-----	----------

LICENSED MINISTERS - FIRST ORDINATION

Bonniwell, Robert	Harrington, Del.		
Heckman, Charles	Esperance, N. Y. 12066		
Helsby, Mrs. G. L.	Trappe, Maryland 21673	301	476-3146
Killmon, Russell J.	Wilson Highway Millsboro, Delaware 19966	302	934-9377
Lambert, Charles	Box 82, Exmore, Va. 23350	703	442-9370
Pritchett, Paul	Tilghman, Maryland 21671	301	836-2235
Schaltenbrand, Walter, Jr.	10 Royal Oaks, R.R. 1, Kankakee, Ill. 60901 c/o Mr. George Harer		
Schreckengast, Irving	Eastern Pilgrim College, Allentown, Pa. 18100		
Shores, Thomas	Box #525, Hebron, Maryland 21830		

SECOND YEAR

Belcher, Stanley	R #1, Box 153, Federalsburg, Maryland 21632	301	754-8403
Bowman, John D.	Washington St., Owosso College Owosso, Michigan		
Bramble, Pardee	Bishop's Head, Maryland 21611		
Copeland, William, Jr.	Eastern Pilgrim College, Allentown, Pa. 18100		
Gary, Ernest	R #8, Dover, Delaware 19901	302	734-3437
Kelly, William	R #2, Frankford, Delaware 19945	302	539-9450
Kelly, Ronald	Asbury College Wilmore, Kentucky		
Moyer, Liston	Federalsburg, Maryland 21632	301	754-8403

FIRST YEAR

Benton, Linwood, Jr.	Broomes Island, Maryland 20615	301	586-0793
Clendaniel, Carlton	1632 E. Dent St. Allentown, Pa. 18100		
Griffin, Marion, Jr.	1403 Emerson Ave. Salisbury, Maryland 21801		
Miller, Bill	Bloxom, Virginia 23308		
Parker, Irving	Saxis, Virginia		

ORDAINED DEACONESSES

Baker, Mrs. Charles	3530 Kenyon Avenue, Baltimore, Maryland 21213	301	488-6517
Baker, Mrs. H. Grier	312 Elmwood Street, Salisbury, Maryland 21801	301	749-6497
Booze, Mrs. Meryl	1415 Race St., Cambridge, Maryland 21613	301	228-5349
Clark, Mrs. Alfred	R #1, Box 140, Denton, Maryland 21629		
Esham, Mrs. Lucy	Millsboro, Delaware 19966	302	934-7131
Lohr, Mrs. Margaret	Centreville, Maryland 21617	301	758-0566
Meekins, Mrs. Alice	216 W. End Avenue, Cambridge, Maryland 21613	301	228-2462
Murphy, Mrs. Lucille	Toddville, Maryland 21672	301	847-8209
Quillen, Mrs. Wm. E.	Ridgely, Maryland 21660	301	634-2638

DEACONESS - SECOND YEAR

Hickle, Mrs. Blanch	222 Oldham Street, Baltimore, Maryland 21224
Osborn, Mrs. Theresa	3133 Ravenwood Avenue Baltimore, Maryland 21213

DEACONESS - FIRST YEAR

Emerson, Mrs. Grace	1210 Delwood Avenue, Baltimore, Maryland 21230
Clevenger, Mrs. Inez	332 S. Poppleton St., Baltimore, Maryland 21211
Williams, Mrs. Catherine	Bridgeville, Delaware 19933

CHURCH DIRECTORY

BALTIMORE FIRST

Location 3702 Clifftmont Ave.
 Pastor Rev. Charles W. Baker
 Secretary Mrs. Beulah Harry, 1112 Cooks Lane, Baltimore, Md. 21229
 Treasurer Mr. Joseph R. Smoot, 4000 Ardley Ave., Baltimore, Md. 21213
 Superintendent Mr. Robert Smoot, 3718 Bonview Ave., Baltimore, Md. 21213
 Youth President Mr. Terry Holt, 4421 Furley Ave., Baltimore, Md. 21206
 Missionary President Mrs. Robert Smoot, 3718 Bonview Ave., Balto., Md. 21213

BALTIMORE SECOND

Location 2006-10 Christian St.
 Pastor Rev. Mrs. Marguerite Schwartz
 Secretary Mrs. Mary Sterling, 1139 W. Lombard St., Baltimore, Md. 21223
 Treasurer Mrs. Miriam Young, 324 Third Ave., Baltimore, Md. 21227
 Superintendent Mr. Willis Fleming, 2803 Hinsdale Drive, Baltimore, Md. 21230
 Youth President Mr. Willis Fleming, 2803 Hinsdale Drive, Baltimore, Md. 21230
 Missionary President Mrs. Inez Clevenger, 332 S. Poppleton St., Baltimore, Md. 21230

BETHLEHEM, (SMITH MEMORIAL) MD.

Location Bethlehem, Md.
 Pastor Rev. Glenn A. Staehli
 Secretary Mrs. Ann Wooters R #1, Preston, Md. 21655
 Treasurer Mr. Ellsworth Sands, R #1, Preston, Md. 21655
 Superintendent Mrs. Rose Ann Staehli, R #1, Box 35A, Preston, Md. 21655
 Youth President Mrs. Rose Ann Staehli, R #1, Box 35A, Preston, Md. 21655
 Missionary President Mrs. Edna Diefenderfer, Trappe, Md. 21673

BISHOP'S HEAD, MD.

Location Bishop's Head, Md.
 Pastor Rev. Pardee Bramble
 Secretary Miss Nancy Lee Pritchett, Bishop's Head, Md. 21611
 Treasurer Mr. Elmer Mills, Crocherson, Md. 21627
 Superintendent Rev. Pardee Bramble, Bishop's Head, Md. 21611
 Youth President Miss Nancy Lee Pritchett, Bishop's Head, Md. 21611
 Missionary President Rev. Pardee Bramble, Bishop's Head, Md. 21611

BLOXOM, VA.

Location Bloxom, Va.
 Pastor Rev. Clifford Chew
 Secretary Mrs. Edward Corbett, Bloxom, Va. 23308
 Treasurer Mrs. Donnie Matthews, Greenbush, Va. 23357
 Superintendent Mrs. Rufus Rew, Onancock, Va. 23417
 Youth President Mrs. L. B. Mears, Bloxom, Va. 23308
 Missionary President Mrs. Aulden Corbin, R.D., Onancock, Va. 23417

BOZMAN, MD.

Location Bozman, Md.
 Pastor Rev. Paul R. Pritchett
 Secretary Mrs. Beulah Jump, Bozman, Md. 21612
 Treasurer Mrs. Violet Stillkie, Bozman, Md. 21612
 Superintendent Mrs. Mildred Richardson, Bozman, Maryland 21612

BROOMES ISLAND, MD. (Knapp's Chapel)

Location Broomes Island, Md.
 Pastor Rev. Linwood Benton
 Secretary Mrs. Effie Elliott, Broomes Island, Md. 20615
 Treasurer Mrs. Bessie Horseman, Broomes Island, Md. 20615
 Superintendent Mrs. Grace Denton, Broomes Island, Md. 20615
 Missionary President Mrs. Mary Elliott, Broomes Island, Md. 20615

CAMBRIDGE, MD.

Location 801-805 Race St.
 Pastor Rev. David Wooten
 Secretary Mr. Weldon Pritchett, 911 Central Ave., Cambridge, Md. 21613
 Treasurer Mr. Harvey Thomas, 803 Race St., Cambridge, Md. 21613
 Superintendent Mr. Olney P. Ross, R #2, Cambridge, Md. 21613
 Youth President .. Mr. Gus Halter, 121 Vue De Leau St., Cambridge, Md. 21613
 Missionary President Mrs. Margaret Melvin, 306 Bayly Ave., Cambridge, Md. 21613

CAPE CHARLES, VA.

Location 301 Madison Ave.
 Pastor
 Secretary Mrs. Carrie Forrest, 203 Monroe Ave., Cape Charles, Va. 23310
 Treasurer Mr. Frank Thornes, 627 Randolph Ave., Cape Charles, Va. 23310
 Superintendent .. Mr. N. Everett Parks, 649 Monroe Ave., Cape Charles, Va. 23310
 Youth President Mrs. Alice M. Hudson, 303 Madison Ave., Cape Charles, Va. 23310
 Missionary President Mrs. Carrie Forrest, 203 Monroe Ave., Cape Charles, Va. 23310

CEDAR GROVE, DEL.

Location Near Whiteleysburg, Del.
 Pastor Rev. Miss Mary P. Garrett
 Secretary Mr. John Rash, Camden, Wyoming, Del. 19934
 Treasurer Mrs. Mary G. Sard, 3 N. Mechanic St., Wyoming, Del. 19934
 Superintendent Mr. John F. Dixon, Jr., Box 144, Frederica, Del. 19946
 Youth President Mrs. Mary Ellen Jackson, Crumpton, Md. 21628
 Missionary President Mrs. Laura Belle Dixon, Box 144, Frederica, Del. 19946

CENTREVILLE, MD.

Location Creamery Lane
 Pastor Rev. Wm. J. Copeland
 Secretary .. Mrs. Elisabeth Copeland, 306 S. Commerce St., Centreville, Md. 21617
 Treasurer Mrs. Margaret Lohr, Hammond St., Centreville, Md. 21617
 Superintendent Rev. Miss Etta Mitchell, 111 Chesterfield St., Centreville, Md. 21617
 Youth President Edward G. Lohr, Hammond St., Centreville, Md. 21617
 Missionary President Mrs. Elisabeth Copeland, 306 S. Commerce St., Centreville, Md. 21617

CRISFIELD, MD.

Location Bennett's Memorial Road
 Pastor Rev. Calvin Disharoon
 Secretary Mrs. Pauline Tyler, Crisfield, Md. 21817
 Treasurer Miss Rosie Anderson, Crisfield, Md. 21817
 Superintendent Mr. Hance Tyler, Crisfield, Md. 21817
 Youth President ... Mrs. Marjorie Ennis, Country Club Road, Crisfield, Md. 21817
 Missionary President Mrs. Annie Stant, Crisfield, Md. 21817

DEAL ISLAND, MD.

Location Wenona, Md.
 Pastor
 Secretary Miss Ruth Holland, Wenona, Md. 21870
 Treasurer Mr. Carl Huffman, Wenona, Md. 21870
 Superintendent Mr. Arthur Daniels, Wenona, Md. 21870
 Missionary President Mrs. Ladelle Daniels, Wenona, Md. 21870

DELMAR, MD.

Location 800 E. East St.
 Pastor Rev. John R. Clough, Jr.
 Secretary Mrs. Gertrude Lecates R #3, Delmar, Md. 19940
 Treasurer Mr. Harold Robinson, R #3, Salisbury, Md. 21801
 Superintendent Mr. Bradley Minner, 412 E. East St., Delmar, Md. 19940
 Youth President Mrs. Elizabeth Clough, 711 E. East St., Delmar, Md. 19940
 Missionary President Mrs. Gertrude Lecates, R #3, Delmar, Md. 19940

DENTON, MD.

Location 807 Market St.
 Pastor Rev. William Schaffner
 Secretary Mr. Powell Martin, R #3, Box 81, Denton, Md. 21629
 Treasurer Mr. Marion L. Butler, R #3, Denton, Md. 21629
 Superintendent Mr. John McCreary, R #1, Greensboro, Md. 21639
 Youth President Mrs. Sharon Jester, R #2, Federalsburg, Md. 21632
 Missionary President

DOVER, DEL.

Location New and Reed Sts.
 Pastor Rev. A. T. Adams
 Secretary Rev. Harley McKee, 223 N. Governors Ave., Dover, Del. 19901
 Treasurer Mr. Leroy Legar, R #2, Dover, Del. 19901
 Superintendent Mr. Francis Finch, R #5, Dover, Del. 19901
 Youth President Miss Louise Clendaniel, R #1, Box 149, Marydel, Md.
 Missionary President Mrs. Sarah Seward, R #4, Box #464, Dover, Del. 19901

EASTON, MD.

Location 620 Goldsboro St.
 Pastor Rev. W. B. Walker
 Secretary Mrs. Luretha Milby, R #3, Box 168B, Easton, Md. 21601
 Treasurer Mr. Wendell Davis, P.O. Box #292, Easton, Md. 21601
 Superintendent Mr. Chester Hynson, Bayview, Chester, Md.
 Missionary President Mrs. Ronald Stevanus, Rural Route, Easton, Md. 21601

EXMORE, VA.

Location Exmore, Va.
 Pastor Rev. Charles Lambert
 Secretary Mrs. Amy Mears, Exmore, Va. 23350
 Treasurer Mrs. Blance Ewell, Exmore, Va. 23350
 Superintendent Mrs. A. D. Ewell, Exmore, Va. 23350
 Youth President Mrs. Amy Mears, Exmore, Va. 23350
 Missionary President Mrs. Mildred Sturgis, Painter, Va. 23420

GLEN BURNIE, MD.

Location 505 Oakwood Station Rd.
 Pastor Rev. Braden Shrieves
 Secretary Mrs. Mabel Snider, 105 Dorchester Rd., Glen Burnie, Md. 21061
 Treasurer Mr. Kenneth Young, 806 Seckel Ct., Baltimore, Md. 21227
 Superintendent Mr. Elijah Sterling, 7802 Jeff Mar Dr., Glen Burnie, Md. 21061
 Youth President .. Mr. George Thomas, 425 Cedar Hill Rd., Baltimore, Md. 21225
 Missionary President Mrs. Donna Young, 806 Seckel Ct., Baltimore, Md. 21227

GOLDSBORO, MD.

Location Goldsboro, Md.
 Pastor Rev. Mrs. Lida J. Brasure
 Secretary Miss Margaret Porter, Henderson, Md. 21640
 Treasurer Rev. Mrs. Lida Brasure, Goldsboro, Md. 21636
 Superintendent Mr. William A. Jones, Harrington, Del. 19952
 Missionary President Mrs. Pauline Bell, Henderson, Md. 21640

GREENSBORO, MD.

Location Greensboro, Md.
 Pastor Rev. H. D. Dukes
 Secretary Mrs. Dorothy Holland, Church Hill, Md. 21623
 Treasurer Mr. Ralph Dukes, Greensboro, Md. R. D. 21639
 Superintendent Mrs. Anna Hubbard, Greensboro, Md. 21639
 Youth President Mrs. Mabel Dukes, Greensboro, Md. 21639
 Missionary President Mrs. Mabel Dukes, Greensboro, Md. 21639

GREENWOOD, DEL.

Location Greenwood, Del.
 Pastor Rev. Etta Clough
 Secretary Miss Lottie Joseph, Main St., Greenwood, Del. 19950
 Treasurer Mrs. Elizabeth Sipple, Box 139A, Bridgeville, Del. 19933
 Superintendent Mrs. Mary Tinley, 117 Cannon St., Bridgeville, Del. 19933
 Missionary President Mrs. Elizabeth Sipple, Box 139A, Bridgeville, Del. 19933

GROTON, VA.

Location Groton, Va.
 Pastor Rev. Irving Parker
 Secretary Mrs. Vilies B. Godwin, Sanford, Va. 23426
 Treasurer Mrs. Hattie M. Tarr, Sanford, Va. 23426
 Superintendent Mr. Kalmon J. Williams, Jenkins Bridge, Virginia R.D.

GUMBORO, DEL.

Location Gumboro, Del.
 Pastor: Rev. Mrs. J. Godwin Rimmer
 Secretary Mr. William Lecates, R.D., Selbyville, Del. 19975
 Treasurer Mr. Oliver Lecates, R.D., Dagsboro, Del. 19939
 Superintendent Mr. Roman Fisher, R.D. Dagsboro, Del. 19939
 Youth President Mr. Junior Lewis, Millsboro, Del. 19966
 Missionary President Mrs. Godwin Rimmer, R #3, Millsboro, Del. 19966

HARRINGTON, DEL.

Location 240 Delaware Ave.
 Pastor Rev. Wm. H. Miller
 Secretary Mr. Carlton Goodhand, Dickerson St., Harrington, Del. 19952
 Treasurer .. Mrs. Jack Carpenter, Harrington-Milford Road, Harrington, Del. 19952
 Superintendent Mr. Roland Melvin, Jr., Harrington, Del. 19952
 Youth President Mr. John Mervine, Greenwood, Del. 19950
 Missionary President Mrs. Maude Dickerson, 93 Clark St.,
 Harrington, Del. 19952

HOOPERS ISLAND (Union) MD.

Location Fishing Creek, Md.
 Pastor Rev. Carl Candel
 Secretary Mrs. Viola Parks, Fishing Creek, Md. 21634
 Treasurer Mr. Dewey Tolley, Fishing Creek, Md. 21634
 Superintendent Mr. Dewey Tolley, Fishing Creek, Md. 21634
 Youth President Mrs. Sylvia Candel, Fishing Creek, Md. 21634
 Missionary President Mrs. Sylvia Candel, Fishing Creek, Md. 21634

HURLOCK, MD.

Location South Main Street
 Pastor Rev. Linwood Horseman
 Secretary Mrs. Cora H. Dean, So. Main St., Hurlock, Md. 21643
 Treasurer Mrs. Cora H. Dean, So. Main St., Hurlock, Md. 21643
 Superintendent Mr. Edward Thomas, Rhodesdale, Md.
 Youth President Rev. E. Linwood Horseman, Taylor Ave., Hurlock, Md. 21643
 Missionary President Mrs. Cora Dean, So. Main St., Hurlock, Md. 21643

LAUREL, DEL.

Location 538 E. 4th St.
 Pastor Rev. J. Reed Morris
 Secretary Mrs. Pearl Wilson, Cooper St., Laurel, Del. 19956
 Treasurer Mrs. Janice Burbage, Laurel Portsville Rd., Laurel, Del. 19956
 Superintendent Mr. Leonard West, 530 Cooper St., Laurel, Del. 19956
 Youth President Mr. John Burbage, Laurel Portsville Rd., Laurel, Del. 19956
 Missionary President Mrs. Mary Wilkerson, Cooper St., Laurel, Del. 19956

MARDELA, MD.

Location Mardela Springs, Md.
 Pastor Rev. Marion Griffin, Jr.
 Secretary Miss Dorothy Venables, Mardela Springs, Md. 21837
 Treasurer Mrs. Grace Bennett, Mardela Springs, Md. 21837
 Superintendent Mrs. Stella Kenney, Mardela Springs, Md. 21837
 Youth President Mrs. Beatrice Catlin, Mardela Springs, Md. 21837
 Missionary President Mrs. Stella Kenney, Mardela Springs, Md. 21837

MILFORD, DEL.

Location S. E. Front St.
 Pastor Rev. E. J. Haskins
 Secretary Mr. Lewis Donophan, R.D. Frederica, Del. 19946
 Treasurer Mrs. Louise Coverdale, 207 Charles St., Milford, Del. 19963
 Superintendent Mr. Hubert Passwaters, Greenwood, Del. 19950
 Youth President Mr. John T. Harris, R #1, Greenwood, Del. 19950
 Missionary President Mrs. Mabel Passwaters, Greenwood, Del. 19950

MILLSBORO, DEL.

Location Millsboro, Del.
 Pastor Rev. Russell Killmon
 Secretary Mrs. Lida Brasure, Millsboro, Del. 19966
 Treasurer Mr. Charles Jones, Millsboro, Del. 19966
 Superintendent Mr. Carlton Wilkins, Laurel, Del. 19956
 Youth President Mrs. Charles Hudson, Millsboro, Del. 19966
 Missionary President Mrs. Edwin Brewington, Millsboro, Del. 19966

MILTON, DEL.

Location 415 Union St.
 Pastor Rev. L. Wayne Musgrove
 Secretary Mrs. Ada Wells, Lewes, Del. 19958
 Treasurer Mr. C. Paul Vincent, R #1, Box 167, Lewes, Del. 19958
 Superintendent Mr. Carlton Mitchell, R #1, Box 50A, Georgetown, Del. 19947
 Youth President Miss Thelma Walls, 509 Union St., Milton, Del. 19968
 Missionary President Miss Catherine Palsgrove, 406 Union St.,
 Milton, Del. 19968

NEW LIBERTY, MD.

Location Federalsburg, Md.
 Pastor Rev. Stanley Belcher
 Secretary Mrs. Bessie O'Neal, Federalsburg, Md. R.D. 21632
 Treasurer Mrs. Catherine Williams, Bridgeville, Del. 19933
 Superintendent Mr. Wesley Medford, Hurlock, Md. 21643

OXFORD, MD.

Location Oxford, Md.
 Pastor Rev. Mrs. Anna Bowman
 Secretary Mrs. Paul Carroll, Trappe, Md. 21673
 Treasurer Mr. Earl Diefenderfer, Trappe, Md. 21673
 Superintendent Mr. James Balderson, Oxford, Md. 21654
 Youth President Mr. James Balderson, Oxford, Md. 21654
 Missionary President Mrs. Anna Bowman, Box 263, Oxford, Md. 21654

QUINBY, VA.

Location Quinby, Va.
 Pastor Rev. Miss Louetta Holden
 Secretary Mr. Eldred Bundick, Quinby, Va. 23423
 Treasurer Mr. Eldred Bundick, Quinby, Va. 23423
 Superintendent Mr. Walter Boole, Quinby, Va. 23423
 Youth President Rev. Louetta Holden, Quinby, Va. 23423
 Missionary President Rev. Louetta Holden, Quinby, Va. 23423

RIDGELY, MD.

Location 2nd St. & Park Ave.
 Pastor Rev. Wm. E. Quillen
 Secretary Mrs. Pearl Johnson, Ridgely, Md. 21660
 Treasurer Mrs. Myrtle Engrem, Cordova, Md. 21625
 Superintendent Mr. George F. Pepper, Sr., Queenstown, Md. 21658
 Youth President Mrs. Ruth Quillen, P. O. Box 533, Ridgely, Md. 21660
 Missionary President Mrs. Dorothy Pepper, Queenstown, Md. 21658

ROXANA, DEL.

Location Roxana, Del.
 Pastor Rev. Atwood Berry
 Secretary Mr. John Tyre, Selbyville, Del. 19975
 Treasurer Mr. Willie Lewis, Frankford, Del. R #2, 19945
 Superintendent Mr. William Kelly, Frankford, Del. R #2, 19945

RUMBLEY, MD.

Location Rumbley, Md.
 Pastor Rev. Russell Coverdale
 Secretary Mrs. Irene Ashley, Westover, Md. 21871
 Treasurer Mrs. Marguerite Parks, Rumbley, Md. 21859
 Superintendent Mrs. Marguerite Parks, Rumbley, Md. 21859

SALISBURY, MD.

Location 312 Elmwood St.
 Pastor Rev. H. Grier Baker
 Secretary Mr. Melvin Phippin, Union Church Rd., Salisbury, Md. 21801
 Treasurer Mr. Lincoln Young, 305 Washington St., Salisbury, Md. 21801
 Superintendent Mr. Robert Jones, Rockawalkin Ridge Rd., Salisbury, Md. 21801
 Youth President Mr. Robert Stephens, 704 Smith St., Salisbury, Md. 21801
 Missionary President Mrs. H. G. Baker, 312 Elmwood St., Salisbury, Md. 21801

SAXIS, VA.

Location Saxis, Va.
 Pastor Rev. Irving Parker
 Secretary Mrs. Laura Martin, Saxis, Va. 23427
 Treasurer Mrs. Kathleen Linton, Saxis, Va. 23427
 Superintendent Mr. Allen Marshall, Saxis, Va. 23427

SEAFORD, DEL.

Location 13 N. Front St.
 Pastor Rev. George R. Gilmore
 Secretary Mrs. Elizabeth Sellers, 215 Harrington St., Seaford, Del. 19973
 Treasurer Mrs. Phyllis Colbourne, 335 Pine St., Seaford, Del. 19973
 Superintendent Mrs. Virginia Silpath, R #1, Box 58, Bridgeville, Del. 19933
 Youth President Miss Virginia Moore, 804 S. Market St., Blades, Seaford, Del. 19973
 Missionary President Mrs. Elizabeth Gilmore, R #1, Box 760, Seaford, Del. 19973

TILGHMAN, MD.

Location Tilghman, Md.
 Pastor Rev. Paul Pritchett
 Secretary Mr. Arthur Jamart, Mission Road, Tilghman, Md. 21671
 Treasurer Mr. Irvin Crow, Tilghman, Md. 21671
 Superintendent Mr. William Lednum, Mission Road, Tilghman, Md. 21671
 Youth President Mr. Arthur Jamart, Mission Road, Tilghman, Md. 21671
 Missionary President Rev. Mrs. Margaret Hankins, Sherwood, Md. 21665

TRAPPE, MD.

Location Highway #50, Trappe, Md.
 Pastor Rev. Graham F. Senter
 Secretary Mr. R. Lee Griffin, 304 S. Aurora St., Easton, Md. 21601
 Treasurer Mr. R. M. Sullivan, P. O. Box 65, Trappe, Md. 21673
 Superintendent Mr. Avery E. Ornett, Sr., 117 S. Main St., Trappe, Md. 21673

LAY DELEGATES TO 1966 CONFERENCE

Baltimore I	Mrs. Robert Smoot
Baltimore II	Mrs. Miriam Young
Bethlehem	Mr. Ellsworth Sands
Bishops Head	No delegate
Bloxom	Mr. Rufus Rew
Bozman	Burnice Cauk
Broomes Island	Mr. Guy Elliott
Cambridge	Mr. Olney Ross, Mr. Gus Halter, Mr. Harvey Thomas
Cape Charles	Mr. Oscar Ewell
Cedar Grove	Mrs. John E. Rash
Centreville	Edward Lohr
Crisfield	Miss Rosie Anderson
Deal Island	Mr. Carl Huffman
Delmar	Mrs. Beatrice Joseph
Denton	Mrs. Ruth Redden, Mrs. Lillian Martin
Dover	Mrs. Martha Jones, Myrtle Clendaniel
Easton	Mrs. Nellie Hynson, Mrs. Mildred Parrott
Exmore	Mrs. Amy Mears
Glen Burnie	Kenneth Young, Mrs. Dorothy Ammons
Goldsboro	Mr. Clarence Jones
Greensboro	Mrs. Evelyn Dukes
Groton	No delegate
Greenwood	Mrs. Edna Joseph
Gumboro	Mr. Oliver Lecates
Harrington	Mr. Roland Melvin, Mr. Homer Sherwood, Mr. Carl Pearson
Hoopers Island	Mr. Morgan Johnson
Hurlock	Mrs. Emma Arnet
Laurel	Mrs. Pearl Wilson
Mardela	Miss Dorothy Venables
Milford	Mrs. Mable Passwaters
Millsboro	Mr. Harry Esham
Milton	Mr. A. B. Shirmer, Mrs. Ada Wells, Mr. Paul Vincent
New Liberty	Mrs. Catherine Williams
Oxford	Mr. Graham Price
Quinby	Donald Bradshaw
Ridgely	Mrs. Pearl Johnson
Roxana	Mrs. Nina Tyre
Rumbley	Mrs. Lida Parks
Salisbury	Mrs. Ruth McInturf, Mrs. Effie Sullivan, Rev. Marion Griffin, Jr.
Saxis	No Delegate
Seaford	Mrs. Alma Melvin
Tilghman	Mrs. Mary Jamart
Trappe	Mr. R. Lee Griffin

Minutes Of Conference Proceedings

FIRST SITTING

The 62nd Annual Conference of the Pilgrim Holiness Church, Eastern District, convened at 1:30 P.M., July 28, 1966. Rev. Jawarren Bunting, Camp Song Evangelist, led us in singing "He Lives" and "His Name is Wonderful". Rev. E. J. Haskins, pianist and Mrs. Jawarren Bunting, organist.

The District Superintendent, Rev. H. Grier Baker, called upon the Conference to kneel as Rev. Wm. H. Miller led us in prayer. Rev. Bunting then led us in singing "To the Work". Rev. Baker then requested us to stand and read in unison from 1st Cor. 13th Chapter. Rev. Baker then introduced the General Superintendent of the Eastern area of the Pilgrim Holiness Church, Dr. Paul F. Elliott, as Conference Chairman, who brought us greetings from the Board of General Superintendents, and reminiscing of past experiences at Denton Camp, and of his labors on the Eastern Shore. He stated that his main address would be given in the evening session. Then he instructed us as to the merger proceedings, which are being consummated in the Wesleyan Conference this summer.

The Conference bar was then established, and the roll called. There were 51 lay delegates, 59 ministerial delegates, present.

Rev. Wm. H. Miller, chairman of the Reception Committee, presented visiting ministers: Rev. Tommy Holshouser, Rev. David Gross, Dr. Melvin Dieter, and District Superintendent of Penn-N. Jersey Conference Rev. Roland Mitchell. Each gave a personal testimony, and motion was passed to extend to these men, an honorary seat in the conference bar.

The District Superintendent, Rev. H. Grier Baker read his annual report, which was received with gratitude, and so expressed by standing and giving a hearty Amen.

The Assistant District Superintendent read his report, which was received.

Rev. Etta M. Clough reported for the Auditing Committee, and this report was received as read.

The District Treasurer, Rev. Paul D. Dieter, gave his mimeographed report to each Delegate. Motion passed that he read only the totals, and point out comparative totals to the conference. His report was received with appreciation for his fine work as District and Camp Treasurer.

The Statistical report read by Rev. E. J. Haskins was received.

The report of Sunday School Promotional Secretary, Rev. A. T. Adams, was read and accepted.

The District Missionary Society President, Mrs. Grace Culver, read the missionary report, and it was accepted.

The report of the District Missionary Treasurer was given by Rev. Lida Brasure and received.

Rev. Graham F. Senter, District Director of the P.E.L.T. program, gave an oral report, which was accepted.

Mr. Roland Melvin, District Director of the C.Y.C. program, also gave an oral report, concerning the promotion of this vital arm of the church. He reported 4 C.Y.C. groups organized this year. Rev. Paul Elliott urged the conference to promote both—P.E.L.T. and C.Y.C. in each local church of the District.

Conference was recessed to reconvene at 6:30 P.M.

SECOND SITTING — JULY 28, 1966

6:30 P.M.

The second sitting of the conference reconvened with Rev. Gilbert Baker, leading us in singing "There is a Fountain filled with blood". Rev. H. D. Dukes led in prayer, after which the conference sang "He's a Wonderful Saviour to me". Rev. E. J. Haskins served as organist.

Rev. Paul F. Elliott, read a scripture lesson, found in John's gospel, chapter 20 verse 21. He chose for his subject "The Breath of God". His outline was:

- I He breathed on them,
- II He breathed in them
- III He breathed through them.

He emphasized the third division of his message, and stated that the need today is for a fresh baptism and refilling with the Holy Spirit. This will compel us to release the inward force of the Spirit, until the commission of the Saviour is fulfilled in us, for Jesus said, "As my father hath sent me, so send I you", into the world. He developed this thought in three ways:

- A. Who sends me—Jesus
- B. What motivates me—Love
- C. Why do I do it—Seek and to Save.

The motivation of love is the greatest force for completion of the mission, because the one sending me gives me power to fulfill the divine command. Because He came to seek the lost, we are to bring men to Jesus.

The Conference Chairman, called the chairman of the Memoirs Committee, Rev. Miss Louetta Holden, to present the roll of deceased members, who have entered the Church Triumphant. She read a poem, dedicated to our beloved Ministerial brethren, who have preceded us beyond this scene of action. She read an obituary of the life of our beloved former District Superintendent, Rev. Mark H. Bowman, and also of Rev. E. R. Clough. For the memory of the deceased from our various churches, the conference stood in silent prayer, which was terminated by our Conference Chairman, Rev. Elliott. All joined in singing "In the Sweet Bye and Bye".

Minutes of the previous sitting were read by the District Secretary, and they were approved as read.

A motion passed that a letter of sympathy, be sent to Mrs. Hankins, due to the loss of her sister, and a get-well wish to Mr. John Pizadilli, from this conference.

The District Secretary, Rev. Reed Morris, read the recommendations of the Educational and Examining Boards, and they were accepted.

The Resolutions Committee reported through their Secretary, Rev. Wm. H. Miller.

- Resolution #1 adopted.
- Resolution #2 adopted.
- Resolution #3 ruled out of order.
- Resolution #4 adopted.
- Resolution #5 rejected.
- Resolution #6 adopted, as amended.
- Page 32—#7 deleted.
- Page 32—#9 deleted.
- Page 33 —#11 deleted.
- Page 33—#12 deleted.
- Page 33—#15 deleted.
- Page 35—#9 deleted.
- Page 36—#6 deleted.

The Ways and Means Committee reported through their Secretary, Rev. Wayne Musgrove.

Resolution #1 Amended to read "All building fund offerings, be exempt from this budget".

An extension of time was moved to consider this resolution—2nd amendment lost and a motion prevailed to return this resolution to the committee for redrafting.

Adjourned by expiration of time. Rev. Grier Baker dismissed with prayer.

THIRD SITTING — JULY 29, 1966

8:30 A.M.

The third sitting of the Conference opened with Rev. Linwood Horseman, leading the singing "We're marching to Zion". Rev. Ruth Morris accompanied on the organ and Rev. E. J. Haskins, at the piano. Rev. Earl Lowry offered prayer, and the conference was led in singing "He leadeth Me".

The minutes of previous sitting were read and approved.

Mrs. Cora Dean was seated in place of Hurlock Delegate, who had to leave.

The Ways and Means Committee reported through their secretary, Rev. Wayne Musgrove.

- Resolution #1 adopted.
- Resolution #2 adopted.
- Resolution #3 adopted.
- Resolution #4 adopted.

Rev. A. T. Adams, Sunday School Promotional Secretary, presented the S.S. awards, to the honor churches of the District.

The Conference then proceeded to elect officers.

The District Superintendent appointed tellers:

Olney Ross, Linwood Horseman, Clifford Chew, Calvin Hudson, George Culver, Roland Melvin, Marion Griffin, Jr., Charles Lambert.

After prayer by General Superintendent Rev. P. F. Elliott, the election of officers were as follows:

(Rev. Grier Baker, who received an excellent vote, declined.)

District Superintendent—Rev. Paul D. Dieter

Assistant District Superintendent—Rev. Grier Baker

District Treasurer—Rev. Graham Senter

District Secretary—Rev. J. Reed Morris

Advisory Members of the District Council:

Rev. Wm. Miller,
Rev. H. D. Dukes,
Rev. A. T. Adams.

Member of Examining Board—Rev. George Culver (3 years)

Member of Education Board—Rev. E. J. Haskins (3 year)

District Missionary Society President—Mrs. Grace Culver.

Mrs. Dorcas Elliott, was asked to the platform to stand beside her husband, Rev. P. F. Elliott, and she gave a glowing testimony.

Meeting recessed due to expiration of time to be reconvened at 1:30 P.M.

FOURTH SITTING — JULY 29, 1966

1:30 P.M.

The fourth sitting of the conference, was led in singing "He keeps me singing" by Rev. Glenn Staehli, with Rev. Haskins accompanying at the organ. Rev. Grier Baker then called up Rev. Tommy Holshouser to lead us in prayer, and to remember to pray for Mrs. R. G. Flexon, who has lost her sister today, also to pray for travelling mercy for our evangelist, Rev. Joshua Stauffer. The Conference was then led in singing "Take this whole world, but give me Jesus".

Minutes were read of the previous sitting and approved.

The Resolution Committee reported through their secretary, Rev. Wm. H. Miller.

Resolution #7—adopted as amended.

Rev. Tommy Holshouser addressed the Conference in behalf of E.P.C., and Christian education.

Motion passed that a telephone message be sent to Rev. Paul D. Dieter's father by the Secretary to inform him of the election of his son as District Superintendent.

Rev. Paul D. Dieter, addressed the Conference and accepted the position of District Superintendent, requesting the prayerful support of the Conference.

Rev. Paul F. Elliott requested that Mrs. Paul Dieter come to the platform, while the Conference stood and sang "Where He Leads Me I Will Follow", led by Rev. Miss Louetta Holden. Then the newly elected officers were called to the platform to stand with the newly elected District Superintendent, while the Conference Chairman prayed a dedicatorial prayer.

A motion passed to have the District Council complete unfinished business, and to have the District Council hear the minutes of the last sitting of the conference for approval.

Rev. Wm. H. Miller presented the final resolution to express our thanks and appreciation as a Conference to Rev. P. F. Elliott, who has presided so ably as Chairman of this 62nd Conference. This was adopted by a rising vote of thanks.

Motion to adjourn seconded—announcements were made by former District Superintendent Rev. H. G. Baker, concerning District Youth Conference Saturday, July 30, 1966,—and voted by a hearty Amen—as Rev. J. W. Crouse of the Capital District, dismissed the Conference with prayer.

Humbly submitted,

J. Reed Morris,
District Secretary

DISTRICT SUPERINTENDENT'S REPORT

General Superintendent, Dr. Paul F. Elliott, Ministerial and Lay Delegates! Greetings to you in that Glorious Name we all love and adore, "Jesus Christ our Lord!" Another Conference year has come and gone, with many changes taking place in our District. We cannot say today, as has been said on other occasions, "that we have come through another year without our lines being broken or without the loss of one". Of this, I am sure we are all well aware. Who among us could have prophesied this time last year as to who would be where or what would happen to whom? Neither can we say or predict what a day will bring forth, much less a Conference year. We will do well to heed the Scriptural instruction, "Let us consider one another to provoke unto love and good works." Heb. 10:24. Rev. Mark H. Bowman, our duly elected District Superintendent and much beloved brother in the Lord, was called to a higher realm of fellowship than we enjoy here today. His smiling countenance, salutations and good advice will not be forgotten by those who knew him best, and will long be remembered by his many friends. Rev. E. R. Clough, an Ordained Minister of many years of useful active labors and Mrs. Winifred Ewell, an ordained deaconess and a very ardent worker in her church, have also been called home to await the blessed resurrection morning. Since the homegoing of Rev. Bowman, being his assistant, it has fallen to me and the District Council to carry on the District work until this Conference. This we have done to the best of our ability. Since it was the decision of the District Council and the General Superintendent, Dr. Melvin Snyder, that I remain at the Church in Salisbury, and assume the responsibilities of the District Superintendent, this we have carried through. The load has not been a light one, however, there have been many bright moments along the way and God has given strength and blessed our hearts as we have walked with Him. The Salisbury Pilgrims have shown much patience and good will in this time of change. This we sincerely appreciate and give thanks to God for such wonderful people.

IMPROVEMENTS

Baltimore 1—Completed beautiful new parsonage, purchased new hymnals for the main Auditorium and a new Gulbrandsen organ was donated by the Smoot brothers.

Bethlehem—Had a bus given to the Church. It has been repaired, painted and lettered. Practically all work was donated.

Bloxom—Built a new Dormitory on Camp ground—"5 rooms"

Cambridge—Redecorated the sanctuary of the church. Ceiling and walls painted, floors sanded and refinished, pews, pulpit furniture and altar refinished. Air conditioning has been installed. The wooden frame part of the outside bulletin board has been replaced with aluminum.

Cape Charles—Added 2 rooms to their parsonage.

Centreville—Plans to buy home for parsonage.

Deal Island—Have a lot in a new location and plan to build a new church.

Exmore—Erected beautiful bulletin board on corner of church lot. 2 rooms added and all rooms redecorated. 2 new gas units installed, Church interior and floor refinished.

Glen Burnie—Have installed floodlights in parking lot.

Greensboro—Completed parsonage, painted and furnished several Sunday School rooms in church basement.

Greenwood—Installed new furnace, painted interior walls of church, sanded and refinished floor and pews.

Harrington—Completed beautiful new Sunday School annex.

Laurel—Installed new carpeting in their church.

Milford—Put aluminum siding on church and painted trim work.

Milton—Erected aluminum awnings over the outside church doors. More shrubbery has been planted which adds to the beauty of the property.

Ridgely—Remodeled church with lowering of ceiling and fluorescent lighting, also the floor leveled and refinished.

Salisbury—Purchased a 12 acre lot for future development. New hymnals were donated by the youth society and a new communion set donated by the Junior church.

DENTON CAMP GROUNDS

New shavings in Tabernacle. Fluorescent lighting system on platform. "Dusk to Dawn" light near caretaker's cottage. Roof of the dining room aluminumized. Water facilities installed in the Evangelists cottage. Several cottages have been repaired and painted.

THE ELLWANGER MEMORIAL

Due to insufficient funds this new building has not been erected as yet. While many have sent in their pledges, and these are appreciated, we are short \$500.00 that is needed for this work.

YOUTH CAMP

The youth just closed their 10th annual Camp meeting, under the able leadership of our District Youth Director, the Rev. Reed Morris and his staff of instructors and counsellors. A goodly number of our fine young people sought the Lord, in the class sessions, in their rooms and at the Altar. May God bless them and keep them in His care!

DISTRICT MISSIONARY SOCIETY

The Missionary societies move forward under the fine leadership of Mrs. George Culver. They are doing a great work and are faithfully carrying through with their Scriptural theme, "For we are laborers together with God."

SUNDAY SCHOOL

How rewarding a work this is. "Let us not be weary in well doing; for in due season we shall reap, if we faint not." Gal. 6:9. While in some church Schools there have been gains, there has been a drop in attendance in others, so let us rally our forces and regain these losses. "It can be done." Our Sunday School Promotional Secretary, the Rev. A. T. Adams, and Committee have given excellent leadership and have done a good job. The Sunday School Convention held in the Salisbury Church in March was an outstanding event. Preachers and laymen alike expressed themselves as to the many helpful suggestions given by the committee.

PERSONAL REPORT

In my labors as District Superintendent these eight months, besides pastoring the Salisbury Church, I have travelled 9552 miles on the District. Conducted 12 annual church business meetings, 10 Council meetings, 5 Committee meetings, 1 Home Missionary Board meeting, and 1 Ministerial Convention; Dedicated 1 church bus, assisted in dedication of 1 Sunday School Annex; Preached at 2 zone youth rallies, 1 Home-Coming service, and 1 Memorial Service; Attended the District Youth Rally, Youth Camp, Sunday School Convention, 2 Missionary Conventions; the Dieter Lectures, and two Board of Directors meetings at Eastern Pilgrim College; Church Leaders meeting at Indianapolis, Ind., and the International Conference at Winona Lake, Ind. With the assistance of associate editor, Mrs. George Culver, I have edited and published 7 issues of the Eastern Pilgrim.

Along with my regular salary from the Salisbury Church, I have received, my travelling expenses, telephone, postage and \$30.00 per week, also, the utilities of the Salisbury parsonage have been paid by the District.

Much credit goes to the District Council for their untiring labors of love, sacrifice and devotion to the tasks assigned them. May God continue to bless them as they labor in the vineyard of the Lord! We wish to extend our sincere appreciation to the pastors with their churches and friends for the many kind words and faithful services rendered through the year. It has indeed been a pleasure to work with the District Council, S.S. Promotional Secretary, Youth President, Missionary President, Pelt and CYC Directors, and members of the Educational Board, Examining Board, and Home Missionary Board.

"Hitherto hath the Lord helped us." 1st Sam. 7:12. "Henceforth and forever" Isaiah 59:21.

Respectfully submitted,

H. Grier Baker

ASSISTANT DISTRICT SUPERINTENDENT'S REPORT

By way of information, I was elected by the District Council last December to the office of Assistant Superintendent, and have endeavored to serve when called upon. I have attended a number of council meetings, conducted 5 Annual Business Meetings and made a trip along with our District Superintendent to Deal Island, where we met with Bro. Huffman, and later surveyed the property where a Pilgrim Holiness Church is to be erected.

Respectfully submitted,

Wm. H. Miller

MEMOIRS OF THE EASTERN DISTRICT 1965-1966

FOOTPRINTS

1

Footprints on the sands of time,
Our loved ones gone, have left behind.
Footprints we see of love and care,
Footprints of sacrifice and prayer.
Deeds that were great, deeds that were small,
Now we see it took them all,
To make the life they lived on earth,
Effective, grand and of eternal worth.

2

Their toils are ended; Their labors are o'er,
Their duties are finished forever more,
They rest on the shores of the River of Life,
In the land where there will never be any more strife.
They sing and they shout, and they praise our king.
For the wonderful Salvation to earth He did bring.
They're waiting for you and for me over there,
Where together the glories of Heaven we'll share.

Louetta Holden

IN MEMORIAM

REV. MARK HENRY BOWMAN — 1908-1965

Mark Bowman was born in Bowmanstown, Pennsylvania, a small town named for his great-grandfather, John Dieter Bowman. He was born in a God-fearing home, and was blessed with a sacred heritage. He was carried to the church from his infancy, the church which his father helped build. Rev. Bowman grew up around camp meetings. His father was secretary and treasurer of the Bowmanstown Evangelical Camp for more than forty years.

Outstanding holiness preachers from across the country, were frequent visitors and guests in the Bowman home. Rev. Bowman's father had a vital interest in the founding of Beulah Park Bible School, and was a supporter of the school until his death.

His parents were much concerned about his Salvation. Ruth was one of the first students and the following year Rev. Bowman was sent there, after much entreating of the board, since he was not a saved boy. Rev. Russell Gardner, a close friend of the family sought his admittance, and earnestly prayed for his Salvation. During the opening convention and before classes had begun, Rev. Bowman was genuinely and marvelously saved, in the dining room of Old Main.

Rev. Bowman spent 7 years there, taking a business course at Dorney Business College, his high school and Theological training, also college work at Muhlenberg. During these years he worked hard to help grade the grounds and did many other things around the school.

He toured the zone with a quartette representing the Bible School, and doing whatever his hands found to do in promoting the school, which he dearly loved.

Soon after his conversion, he with his father and sister attended an all day Holiness Meeting, in the West Penn Evangelical Church. Rev. C. W. Ruth, a national holiness preacher of the Methodist Church, expounded the Word of God. While preaching a great message, he said he felt God had called a young man, and laid his hand on him for the ministry. Rev. Bowman was definitely called and referred to it many times, also telling how Rev. C. W. Ruth laid his hand on his head, which influence he felt through the years. He was true to that call throughout his life.

He graduated from Beulah Park Bible School in 1929, was ordained in 1931, took his first pastorate the same year.

After returning to school for the second semester of that first year at Beulah Park Bible School he was sanctified. He promised the Lord during his Christmas vacation he would seek the fullness of the blessing. He did so in the very first service.

During the years Rev. Bowman was a student at Beulah Park Bible School, he supplied the Pulpit, at both Pocono Lake, and Cherryville, Pa., Pilgrim Holiness churches, during his summer vacations. After his ordination in 1931 he became pastor of the Warren Pilgrim Holiness Church. Following a 4 year pastorate there, he accepted a call to the Pittsburgh District of the Pilgrim Holiness Church, serving both the Elizabeth and Belle Bridge Churches, then giving his full time to the Elizabeth Church for three years, after serving both congregations for 6 years. In 1944 he was called to the Pittsburgh church, serving until 1946, when he accepted a call to the Washington, Pa. Church. From there he went to the Cherryville, Pa. Church in the Penn-N. J. District. He pastored there until 1953, when he became pastor of the Cambridge, Md. Church until 1960, when he was elected to the Eastern District of the Pilgrim Holiness Church, as District Superintendent.

While serving the churches across the years, Rev. Bowman served in many other capacities for his beloved church. While in the Pittsburgh, Pa. district, he gave 10 years as District Secretary and Assistant District Superintendent. He served 4 years each, as District Treasurer for both Penn-N.J. and Eastern districts. He has also served as Treasurer and Vice-President of the Board of Directors of Eastern Pilgrim College and served as a board member for about 14 years. He also, at the time of his death was a member of the Board at Owosso College, Owosso, Michigan. He also served as Sunday School Promotional Secretary, on Home Missionary Boards and Youth organization, both zone and District. Rev. Bowman certainly gave of himself, in anything his beloved church asked of him to perform, until the day of his death.

The sudden death of the Rev. Mark H. Bowman on November 23, 1965, shocked Pilgrims across the church. He suffered a heart attack while working on the camp ground with several other ministers at Denton, Md. Besides his widow, Anna, he is survived by two sons, Luke of Blue Ball, Pennsylvania, and John of Greensboro, North Carolina, and two sisters, Rev. Miss Ruth Bowman of Grand Cayman, British West Indies and Mrs. George Christman of Tamaqua, Pennsylvania.

Memorial services were held November 26 and 27 in the churches at Denton, Maryland and Reading, Pennsylvania. Some of his longtime friends shared in the services. Dr. R. D. Gunsalus gave the message at Denton, and Dr. Melvin H. Snyder at Reading. Expressions were made on the behalf of Eastern District, Pennsylvania-New Jersey District, and the General Church by Rev. H. Grier Baker, Rev. J. R. Mitchell and Rev. J. D. Abbott.

Burial was in Laurel Dale Cemetery near Reading, Pennsylvania.

IN MEMORIAM

REV. E. R. CLOUGH

Rev. Edward Raymond Clough, son of John Thomas Clough, and his wife Susan, was born Sept. 1, 1874, near Smyrna, Del., and soon after, the family moved to the vicinity of Centreville, Md., where he grew up. In 1896 he was married to Daisy Payne, who died after six years. To this union was born one son, William R. Clough.

His second wife was Mattie Fowler who passed away at Cambridge, Md. in 1914. He was married on Aug. 5, 1915 to Elizabeth Jane Carroll, and to this union were born two children, Margaret and Brainerd. Both of them preceded him in death. Mrs. Clough also passed away five years ago. She was an ordained deaconess and faithfully served with him forty-six years.

In his early years, Brother Clough conducted missions and rescue work in the cities of Baltimore, Md., Wilmington, Del. and Chester, Pa. He loved open air services and held many street meetings, and for almost forty years was in charge of the ring meetings at Denton Camp. He held pastorates in Cambridge, Hillsboro, Windy Hill, and Girdletree, Md., Dover, Gumboro, and Laurel, Del., Sunbury, Pa. and Cincinnati and Oak Hill, Ohio.

He built the first Pilgrim Holiness Church in Cambridge, Md. in 1913, which was destroyed by fire many years later. He rebuilt and held many gracious camps on the old Camden, Del. campground, made famous by meetings in the early days of Methodism in this country. He also built the present parsonage at Laurel, Del. and is remembered here for his many charitable acts and more especially for providing clothing for many needy.

Brother Clough took an intense interest in the spiritual welfare of the youth where he pastored, encouraging many of them to attend Bible School, and take an active part in the Church services. He will long be remembered for bringing carloads of children to Sunday School. There are possibly more than a score of young people who went into full time Christian work as pastors, pastors' wives, and evangelists, because of his ministry.

His final years were spent at "The House In The Pines Convalescent Homes", (Easton and Baltimore), where he made many friends and received royal care. He passed away, Tuesday, 12:30 A.M., March 1, 1966 in his 92nd year, having spent over 50 years in the ministry.

He leaves to mourn, a step-brother, Samuel Rollison of Baltimore, Md., one son William R. Clough of Centreville, Md., four grandchildren, Mrs. Alice Kaufman and Mr. William R. Clough, Jr. of Centreville, Md., Mr. Kenneth Lindner of Cambridge, Md., and Mr. Arnold Lindner of Baltimore, Md., also 5 great grandchildren, and several nieces and nephews.

Funeral Services were conducted at the Pilgrim Holiness Church, Laurel, Del. with Rev. H. Grier Baker, District Superintendent officiating, assisted by members of the District Council. There was singing by the Oxford Quartet, Mrs. J. G. Rimmer and the Choir.

Interment was in the Dorchester Memorial Park Cemetery, Cambridge, Md. and a short service was held there for the benefit of friends in the community. He was laid to rest awaiting the glorious resurrection day.

Young recruits are needed to pick up the sword and shield, and the torch so recently laid down, to lift high the blood-stained banner of the cross, and as Gideon's band of old, march on with a Conqueror's tread to win the day for Christ.

DEACONESS

Sister Winifred Mears Ewell, age 72, Departed this life June 12, 1966.

Sister Ewell was born in Caroline County, Maryland, converted in her youth and called of God to His work. For many years she labored in the evangelist field with Rev. William Vickers and Sister Mayne Parker Mills. She was a splendid soprano singer and talented in playing the piano, guitar and saxophone. Although she worked in other areas her chief field was the Eastern Shore of Virginia where she saw many souls find the Lord.

After her marriage to Oscar Lee Ewell of Cape Charles she became a faithful worker in the church there.

Funeral services were conducted from the Cape Charles Church June 14th by the pastor Rev. Calvin Hudson assisted by a former pastor Rev. Mary Garrett. Burial was in the Cape Charles Cemetery.

LAYMEN

BALTIMORE 1ST — **Bro. Stamey Henderson**. Loved the Lord and was faithful to the end.

BALTIMORE 2ND — **Brother Milton L. Woodland**, died Nov. 8, 1965. He loved the Lord. A patient sufferer for nine years. He was the brother of Rev. Marguerite Schwartz.

BETHLEHEM — **Sister Nettie Lord**, age 51, passed away Feb. 2, 1966. She was a consistent Christian, faithful to her God and church. She is greatly missed by all.

BLOXOM — **Brother Charlie Lee Miller**, converted Aug. 1924, sanctified July 1925 and later became a member of the Bloxom Church. He loved the Lord sincerely, and the way of Holiness, and walked with God. Passed away Oct. 5, 1965. He was the father of Rev. Bill Miller. He leaves a widow, Sister Daisy Miller and eleven children. Greatly missed.

BLOXOM — **Sister Helen Matthews**, Age 56, went to be with the Lord Sept. 29, 1965. She was a faithful member to her church as long as health permitted. Heaven's gain is our loss.

CEDAR GROVE — **Sister Effie Draper** - Died Nov. 23, 1965 - a long time member.

CAMBRIDGE — **Rev. Mark Bowman**, passed away Nov. 23, 1965. A member of the Cambridge church for 12 years.

Brother Troy Morris passed away Nov. 13, 1956. He was a faithful member. Served the church in many capacities. A Sunday School Teacher for a number of years.

CRISFIELD — **Brother Grovemon Sterling**, a long time member and active worker in the Church.

DELMAR — **Sister Mary Insley**. A long time member of the Church.

DENTON — **Brother Alonza Howard**, died Dec. 15, 1965, after a lingering illness.

Brother William H. Joiner passed away May 11, 1966.

GREENSBORO — **Sister Charlotte Augusta Urry**, age 88. Passed away Nov. 7, 1965. She was a charter member. A patient and cheerful sufferer. Faithful to the Lord.

GUMBORO — **Sister Helen Lewis**, a wonderful Christian and a faithful member, passed away March 12, 1966. Greatly missed by the church.

HOOPERS ISLAND — **Brother Earnest Wallace**, a saint of God and faithful member of the church - died 1965 at the age of 90.

Sister Octavia Meekins, a member of the Hoopers Island Church, passed away June, 1966.

MILTON — **Mrs. Clara M. Jerscheid**, 89, passed away September 10, 1965. Though unable to attend the church for a number of years, due to physical afflictions, she retained her strong faith in the Lord Jesus till He called her home.

Mrs. Lena R. Vincent, 63, passed away December 28, 1965, following a brief illness. She had been active in the church until her death, having taught the Primary Sunday School Class, from the early days of our church. Her example in love for Christ, and the church has left to us a great spiritual light. She was the wife of Mr. C. Paul Vincent.

OXFORD — **Brother Walter Duncan**, departed this life Oct. 4, 1965. - A member of the board and a devoted Christian. Affectionately known as Captain Walter. He and Mrs. Duncan celebrated their 50th wedding anniversary Sept. 1965. His life and testimony are missed by all.

QUINBY — **Sister Mary Corbin** passed away April 17, 1966. She was a member of the church board, a Sunday School Teacher, secretary and treasurer for many years. Faithful in attendance until her health failed. She is greatly missed.

Sister Maggie Fluharty — Prayer services were conducted in her home for six years, prior to the organization and erection of our church. She was also a Sunday School Teacher, for many years, and exerted a great influence for the Church.

SALISBURY — **Brother Vincent Shockley** was suddenly called to meet the Lord in a highway accident April 20, 1966. He was a young Christian. He became a member of the church last October and was a worker for the Lord. He is sadly missed.

Brother Albert Stephens, a faithful worker for the Master. Went to his reward Sept. 24, 1965.

SEAFORD — **Brother Earl Melvin**, departed this life after a lingering illness, Dec. 1965. Died in the faith, a friend to all.

Respectfully submitted,

Rev. Louetta Holden

SUNDAY SCHOOL REPORT

To the 62nd Annual Conference of the Eastern District, Greetings:

The tremendous growth in population during recent years and the corresponding increase in juvenile delinquency and crime are becoming matters of grave concern to religious educators everywhere. Leaders realize that something must be done to counteract the letdown in morals and respect for law, or the future of our nation stands in peril. Without question, the single greatest force for providing of high ideals to young people is the Sunday School, and present-day conditions call for a great forward surge in promotion, teaching and activities, if the Sunday school is going to do for the people what needs to be done.

The danger of this age in which we live, is that the church will be obsessed with a spirit of lethargy, complacency and materialism. The scathing rebuke to the Laodician church was not only were they "lukewarm" but that they claimed to be "rich, and increased with goods, and have need of nothing." This trend must be quelled if the Sunday school is to provide the Spiritual growth needed today.

Eleven schools showed excellent gains this year, in spite of the fact that the district suffered a loss of 117 for the year, or a little less than 4%. The average attendance for the year was 2,947.

The school at Deal Island receives highest honor and the Decade of Progress award. They show a gain of 17 or 106% for the year.

The following schools showed gains for the year:

NUMERICAL		PERCENTAGE	
Deal Island	17	Deal Island	106 %
Tilghman	13	Bozman	37 %
Cambridge	8	Tilghman	33 %
Bozman	7	Grotons	11 %
Bethlehem	5	Bethlehem	6 %
Greensboro	4	Greensboro	4 %
Harrington	3	Saxis	4 %
Goldsboro	2	Cambridge	3 %
Grotons	1	Ridgely	3 %
Ridgely	1	Goldsboro	2 %
Saxis	1	Harrington	1 %

The District participated in the "Families For Christ Enlargement Campaign" last fall. I, together with other district leaders, toured the district and spoke in six different churches in the interest of Sunday schools. Most of the churches cooperated in these meetings. Nearly all schools gave in the Rally Day offering for General Sunday Schools and Youth.

Not all churches participated in the "March to Sunday School in March" program; but those who did realized some benefits from their efforts.

A District-wide Sunday School Convention was held in March at the Cambridge Church under the direction of the District Sunday School Board. These meetings proved to be profitable to those attending.

I presided over two District Sunday School Board meetings, mailed several promotional or news letters to all the churches, mailed the monthly report cards and compiled the report for the Eastern Pilgrim.

Some of our churches have enlarged or improved their Sunday school facilities this year to provide room for future growth. Others have created building funds or made plans to re-locate in order to expand. Several Churches conducted Leadership Training classes to provide more and better leaders. Almost all Schools conducted Daily Vacation Bible Schools or plan to have one yet this summer.

It has been a real joy to labor with our District Superintendents, the late Rev. Mark H. Bowman and Rev. H. Grier Baker, the District Sunday School Board, pastors, Sunday School Superintendents, teachers and local reporters. Your prayers and splendid cooperation have made my work easier.

Humbly submitted,

Arthur T. Adams

Dist. Prom. Secretary

DISTRICT MISSIONARY PRESIDENT'S REPORT

To our General Superintendent, Dr. Paul F. Elliott, our District Superintendent Rev. H. Grier Baker, Members and Friends of the 62nd Annual Conference of the Eastern District, Greetings:

"For we are labourers together with God," 1st Cor. 3:9, has been the theme we have worked under, as a District Missionary Society, this past year. Time has a way of just moving along so swiftly, that as each of us, in our particular place, work faithfully on, soon the weeks grow into months, and before we realize it, a year is behind us, and we are again assembled in our District Conference.

At our District Camp last year, we were privileged to have Brother and Sister Calvin Bradley, who had so recently returned from their years of labour

in Africa. They, with Sister Margaret Hankins, were all a great inspiration and help, both in the Missionary Display Room, and in the 2 services held Tuesday and Wednesday P.M., immediately after the afternoon services. Brother M. L. Peterson was the representative from General Headquarters, representing World Missions, last year. He with the Bradleys and Sister Hankins, presented World Missions in a very challenging way, in the Thursday A.M. service. Miss Jeanne Lou Schwartz, scheduled to soon leave America, for Antigua, was unable to be present in the Missionary Service. Within a few weeks after Camp closed, she went to the field, and has spent nearly a year in Antigua. She loves her work, and is depending on us at home, to keep holding her up in prayer, as she gives of herself there.

During the Missionary Service on Thursday A.M. of Camp, last year, a portion of the service was given for a time of dedication of the Presidents, and representatives of local District Societies as Sister Maude Dickerson, President of the Harrington Society sang "My Task" followed by a prayer for all local presidents, officers, zone leaders and your District President and Committee, as they each assumed their responsibility for a new year.

The Societies of the District responded well, in bringing samples of work done during the year. Some very fine work is being done across the District in our local societies, meeting needs on the fields that are tools in the hands of the Missionary. We need never feel that our work is insignificant—our Missionaries are depending on us. We are truly "Labourers together with God." We must not fail those who are depending on us.

As your District President, I was made very happy, when I was presented with a beautiful Portable Singer Zig-Zag Sewing Machine, and \$10.00 in money, as a Christmas Gift, from the District Missionary Societies. I have asked the Lord to bless each Society that participated in this. It is truly greatly appreciated.

There have been several projects that have been met through the District Missionary Society this year. Brother Peterson mentioned the need for an Encyclopedia set for the Antigua school - and after some enthusiasm was aroused during Camp, several societies pledged, and some personal gifts were given - until we were able to purchase the set for the Antigua School. The total price of this set was \$351.80. This is entirely paid. Later on, when Sister Flora Belle Slater was touring the District, it was found that an Encyclopedia set would be so appreciated, and was greatly needed in the Philippine Islands school. Several personal gifts and pledges from churches covered the amount needed for this. Through July 1st, \$297.00 has been paid on this set. The total bill for this set was \$346.80. Some societies are paying monthly on this and we are very near the end for this set. A very fine letter of appreciation was received from the Antigua school and feel sure words of appreciation will be forthcoming from the Philippine Islands. Sister Slater has already expressed her appreciation. When Bro. Ray Chamberlain, Jr. and family needed to return to the States, and Bro. Ray Chamberlain was to undergo ear surgery, we were able to give \$100.00 on the Transportation Project. We have furnished 72 pieces of Stainless Steel ware for the Dining room at Camp, and helped on the Water Facilities for the Evangelists Cottage here at Camp, - a total of \$88.30 for these. Before Sister Jeanne Lou Schwartz, left for Antigua, we were able to give her \$25.00, as a love gift from the District Missionary Society. She had so ably filled the position of Secretary on our District Committee, and served as Zone Leader. I have surely appreciated, as your District President, the fine spirit of cooperation that has been shown this year. These projects could never have been done, only as we saw the need, and did our part to meet that need. Many have participated in making this report possible. There is so much else done, through the Societies, beside what is done through the District Society.

There have been 9 zone meetings held this year - with an average attendance of 60 - an average offering of \$22.85. Total offerings were \$205.69. My heart was surely stirred, as I listened to the presentation of Missions, both home and abroad, by the fine group of zone leaders we had during the past year. Each are to be commended for their labours.

At our recent committee meeting, we decided on a theme for the new year: "I must work—night cometh". In John 9:4 we read, "I must work the works of him that sent me while it is day; the night cometh, when no man can work." These words were uttered by Jesus Himself. We none, want to be caught empty-handed I am sure—Let's not put off until tomorrow what we can do today - I read recently of 3 men that went fishing. The surface of the lake was as smooth as glass and fishing the best ever. The bass were hungry, and viciously attacked the lures. The suggestion was given to throw back everything except the largest ones, which they could be proud to take home. One of the group dissented, thinking "they might not be hitting tomorrow" but the others had a different idea about it. They set all the small fish free—so that when they were ready to go home, and showed the stringer to the one who dissented, his face dropped. The next day they agreed to keep everything of legal size—up to the limit. But,—yes, you guessed it—no fish!! They worked hard, tried all kinds of bait. Morning, afternoon and evening were spent covering every inch of the shoreline, but—no success! Finally, in desperation they tried to find them in the deep— but no fish! - They went home "empty-handed"—simply because they had counted on tomorrow! A great lesson is in this for all of us who are "fishing for men"—Let us do all we can to further the cause of World Missions— win men, women, boys and girls to Christ - We must act today! In Proverbs 27:1 we read, "Boast not thyself of tomorrow for thou knowest not what a day may bring forth." Let's each take advantage of TODAY'S OPPORTUNITIES - We each have a part in the great work of reaching the lost of earth's peoples with the Gospel of Jesus Christ. Let's work "While it is day" - the "Night Cometh when no Man can Work."

Humbly submitted,

Mrs. George E. Culver,
District Missionary President

DISTRICT MISSIONARY SOCIETY FINANCIAL REPORT

RECEIPTS

Balance brought forward	\$ 59.42
Books at Camp	6.65
Encyclopedias for Antigua	340.00
Encyclopedias for Philippines	299.00
Zone meetings	205.69
Chamberlain transportation	100.00
Camp project	5.00

TOTAL RECEIPTS PLUS BALANCE BROUGHT FORWARD \$965.76

DISBURSEMENTS

Gift to Rev. Jeanne Lou Schwartz	\$ 25.00
Labor on Missionary Room	15.00
Books sold at Camp	6.65
Encyclopedias for Antigua	351.80
Encyclopedias for Philippines	299.00
Mileage expense	53.40
Stainless Steel for Camp	18.30
Chamberlain transportation	100.00
Help on water facilities, Evang. Cott.	70.00
Miscellaneous	11.61

TOTAL DISBURSEMENTS 950.76

BALANCE ON HAND 15.00

District Missionary Treasurer

Lida J. Brasure

CHAPLAIN'S REPORT

The following is a concise report of my activities as a Chaplain in the United States Air Force, and a member of the Eastern District.

PERIOD COVERED BY REPORT: JULY 1, 1965 THRU JUNE 30, 1966

Sun. A.M. services conducted:	36	Attendance	4798
Sun. P.M. services conducted:	1	Attendance	236
Communion Services conducted	7	Attendance	743
Other services	5	Attendance	125
Lectures	6	Attendance	1686
Visits to duty stations	427		
Patients contacted in hospital	2325		
Change of station interviews	365		
Counselling interviews	147		
Weddings	5		
Funerals	4		
Baptisms	4		

I attended the University of Texas in a special seminar for one month.

Also had a 25 day vacation.

Am still thrilled with the opportunities of the Chaplaincy.

Wilbur W. Bubb

Ch., Capt., USAF

REPORT OF RESOLUTIONS COMMITTEE 1966

Resolution No. 1

A pastor call meeting shall be held separate from the annual business meeting between the first and second Sunday of May inclusive.

Passed.

Resolution No. 2

Resolved, that no part of the present land holdings of Denton Camp, (including the newly purchased farm) be sold without the prior approval of the District Conference, and that all plans for the development or reservation of this property also have the approval of the Conference.

Passed.

Resolution No. 3 Ruled out of order.

Resolution No. 4

Resolved, that the District Council initiate a program of safety, especially fire prevention - for the Denton Camp.

Passed.

Resolution No. 5 Rejected

Resolution No. 6

Whereas, Standing Rule #24 - P. 33, gives unlimited authority to the Editing Committee, without proper direction.

Be it resolved, that it shall be made to read:

The Editing Committee shall delete from the minutes, all Standing Rules deemed obsolete, subject to the approval of the District Council.

The Resolution Committee recommends that the following Standing Rules be deleted:

Page 32 - #7, #9

Page 33 - #11, #12 and #15.

Page 35 - #9

Page 36 - #6

Passed.

Resolution No. 7

In the light of proposed merger of the Pilgrim Holiness Church, and the Wesleyan Methodist Church, and in view of the academic and economic factors making it increasingly difficult to maintain for the Eastern area, a strong theological school.

Therefore, be it resolved, that this conference ask the board of directors of Eastern Pilgrim College, to pursue again the possibility of merger, with one or more colleges in the denomination for the purpose of maintaining and enlarging the facilities for the preparation of young men and women for the ministry of the church.

Passed, as amended.

REPORT OF WAYS AND MEANS COMMITTEE 1966

Resolution No. 1

BE IT RESOLVED that Standing Rule No. 1, Page 32, be amended to read: An amount equal to 18% of all the regular church and Sunday School offerings shall be remitted by each local church monthly to the District Treasurer, (Excluded from this is to be all building fund offerings, and one 18% Budget offering per month) to be apportioned as follows:

51% - District Budget

36% - United Stewardship Fund

13% - Eastern Pilgrim College

The 51% District Budget shall be apportioned as follows:

90% - District Account

6% - Home Missionary Account

4% - General Conference Account

Passed.

Resolution No. 2

BE IT RESOLVED that each church shall pay the District Superintendent, or his appointed representative 25c per member for two visits to the church each year.

Passed.

Resolution No. 3

BE IT RESOLVED, the District Secretary, Treasurer and Statistician shall receive \$125.00, \$300.00 and \$75.00 respectively, plus postage per year.

Passed.

Resolution No. 4

BE IT RESOLVED in view of the need, the District Conference recommends that each church provide hospital insurance for the pastor and his family.

Passed.

STANDING RULES**DISTRICT REGULATIONS**

- No. 1 An amount equal to 18% of all the regular church and Sunday School offerings shall be remitted by each local church, monthly, to the District Treasurer, (excluded from this is to be all building fund offerings and one 18% Budget offering per month) to be apportioned as follows:
- 51%—District Budget
 - 36%—United Stewardship Fund
 - 13%—Eastern Pilgrim College
- The 51% District Budget shall be apportioned as follows:
- 90%—District Account
 - 6%—Home Missionary Account
 - 4%—General Conference Account
- No. 2 The Conference shall accept the Pension plan on a District Basis. Each church shall raise its 10 per cent on the pastor's salary as it deems best, and each Evangelist take care of the 2 per cent of his salary as he sees fit and send it to the District Treasurer.
- No. 3 The District Superintendent's salary shall be \$100.00 per week (\$5.00 of which shall be paid out of camp meeting fund) and that in addition he shall receive postage, telephone, fuel, electric, full payment of Pilgrim Pension Fund, mileage, two weeks vacation with pay, and he be allowed to conduct not more than 2 revivals or conventions of not more than 4 Sundays each year, with remuneration. All finance to be reported to the District Statistician.
- No. 4 Each church shall pay the District Superintendent, or his appointed representative 25c per member for two visits to the church each year.
- No. 5 The District Secretary, Treasurer and Statistician shall receive \$125.00, \$300.00 and \$75.00, respectively plus postage per year.
- No. 6 The District Conference recommends that each church pay the assessment fees of the pastor and wife, all incapacitated ordained ministers on the membership roll of any given church, and that the District shall pay the assessment fees of the District Superintendent and his wife, as these fees relate to the Ministerial Benefit Association.
- No. 7 The objectives, plans and goals of all District Departments (Sunday School, Youth, Home Missionary, District Missionary Director) shall be in the hands of all District Ministers within 30 days following conference and furthermore that the committees and boards shall have opportunity to promote their program at the District Fall Ministerial Convention.
- No. 8 The District Council, District Trustees, and all District Officials are authorized to do and perform any and all acts required of them in the consummation of authorized loans to local Pilgrim Holiness Churches of this district, subject however, to the limitations and conditions set out in a resolution of the General Board of the Pilgrim Holiness Church authorizing said loans.
- No. 9 Each Pastor shall comprise a mailing list of members and friends of the church as well as those who may be his responsibility.

-
- No. 10 Each Pastor shall conduct a Soul Winning Class and institute a visitation campaign in his church, and where practical set up a Bible study for the young people of the church.
- No. 11 The rate of mileage paid by the District for travel in district interests shall be .07c per mile.
- No. 12 The Examining and Educational Boards shall meet at 9:00 A.M. the third Friday of June of each year at Denton Camp Grounds and all candidates consider this the fixed date of meeting of these boards each year and that this date of meeting will be included in the Conference Journal with the other important dates of meetings.
- No. 13 The Home Mission Board shall consist of Assistant District Superintendent, as Chairman, and 3 members elected as follows: One for a period of 3 years, One for a period of 2 years, One for a period of 1 year, and that one member be elected each year hereafter.
- No. 14 The cost of printing EASTERN PILGRIM shall be rotated among the following district funds, namely: District Budget, District Home Missions, District Sunday School, District Youth Fund, and District Camp Fund.
- No. 15 The District Council shall be the District Trustees and the executive members of the Council are the negotiating signers of all District transactions.
- No. 16 The Manuscript for the district minutes shall be in the hands of the printer within 30 days and churches receiving them send the money to the District Treasurer within 10 days.
- No. 17 The Price of the Conference Journal shall be set by the District Council.
- No. 18 The Editing Committee shall delete from the minutes all standing rules deemed obsolete, subject to the approval of the District Council.
- No. 19 Each pastor shall see that the names of deceased members be mailed to the Memoirs Committee when the church books close on June 30.
- No. 20 Two one-day ministerial conventions shall be held each year.
- No. 21 No annual church business meeting shall be held on Sunday.
- No. 22 Whenever possible each pastor shall hold a meeting within the bounds of his own church within the conference year.
- No. 23 Each pastor shall have a two weeks vacation with pay, other than camp and church related business.
- No. 24 The Revised Standard Version of the Bible shall not be used as pulpit Bible for Scripture readings.
- No. 25 Each pastor is requested to furnish the District Secretary with the name and address of the local paper.

- No. 26 The churches shall grant their pastor the option of conducting two revivals a year.
- No. 27 The Annual Youth Camp shall be held prior to the regular camp with the specific date and time to be determined by youth council and District Council.
- No. 28 A stenographer shall be employed by District Council to help the District Secretary in preparing the minutes for the printer.
- No. 29 Each church financially able is urged to build a cottage on the camp ground for their pastor to be used and known as their "Camp Parsonage."
- No. 30 The District Superintendent shall be a standing member of the educational and examining boards.
- No. 31 A District Educational Committee shall be formed to consist of District Superintendent as Chairman, District Sunday School Promotional Secretary, District Youth Director, Director of PELT and Director of CYC. The purpose of the Committee shall be to coordinate and promote the work of these Departments on the District level.
- No. 32 The District Sunday School Promotional Secretary shall receive \$75.00 per year as a token of appreciation from the Conference for his services.
- No. 33 The following system of financing the District Sunday School program shall be adopted:
- a. Those Sunday Schools with a yearly average of 200 and above shall give \$20.00 yearly.
 - b. Those with an average of 150-199 shall give \$15.00 yearly.
 - c. Those with an average of 100-149 shall give \$12.00 yearly.
 - d. Those with an average of 75-99 shall give \$10.00 yearly.
 - e. Those with an average of 50-74 shall give \$8.00 yearly.
 - f. Those with an average of 30-49 shall give \$5.00 yearly.
 - g. Those with an average of less than 30 shall give \$3.00 yearly.
- This assessment shall be based on the past year's average attendance.

STANDING RULES

CALLING OF PASTORS

- No. 1 A pastor call meeting shall be held separate from the annual business meeting between the first and second Sunday of May, inclusive.
- No. 2. A form of procedure for first calling of pastor shall be as follows:
- (a) The results of the pastor call meeting shall immediately be forwarded to the District Superintendent by the church secretary.
 - (b) The pastor shall have 15 days to accept or reject the call and he shall inform the District Superintendent of his decision.

- (c) Whenever the church is in need of a pastor, the District Superintendent shall present, either in person, writing or through an authorized representative the list of available ministers with recommendations that fall naturally within his jurisdiction.
 - (d) A church board and church may immediately call a man on the basis of recommendation without having a trial message.
 - (e) When the board and church desire a trial message the board shall make a choice of a candidate. Candidates should be designated as first, second or third choice. A vote shall be taken on the candidate within a reasonable time, preferably immediately.
 - (f) If the first candidate is not called or refuses the call the same procedure shall be followed for the other candidates.
 - (g) A second candidate shall not be called to preach a trial message until a vote has been taken on the first.
- No. 3 All retiring ministers shall close their ministry to a church the Sunday following camp and all moving take place the following week.

STANDING RULES

CAMP REGULATIONS

- No. 1 Nothing shall be sold at Denton Camp on Sunday.
- No. 2 Ministers children under 12 years of age be entertained free, those over 12 shall work in the dining room and assist with camp work.
- No. 3 All who go to the dining room during our District Camp shall register and be supplied with tickets to be presented upon entrance into the dining room.
- No. 4 All cottage holders shall be encouraged to paint their cottages in uniformity with others.
- No. 5 A Bible college service shall be held the 2nd Saturday of the camp and the representative be allowed to take an offering for the Eastern Pilgrim College.
- No. 6 No other service shall be in progress during Missionary Services at Denton Camp.
- No. 7 A day and hour shall be set for a healing service at Denton Camp annually.
- No. 8 A leader shall be appointed by the Council to have charge of the Ring Meeting for the coming year and the same be announced and attendance encouraged from the platform.
- No. 9 No buildings shall be constructed in the area that was occupied by two old dormitories which have been removed.

- No. 10 All active District Ministers and Evangelists shall give 2 eight hour days of work on the camp grounds each year and in the event any minister is unable to participate in this work program, he be assessed at the rate of \$10.00 per day.
- No. 11 Ladies and young girls taking part in the services on the platform shall be required to dress modestly and as becometh holiness.
- No. 12 No tree shall be cut on the Camp Ground without permission of the Camp Committee.
- No. 13 One man shall be appointed and deputized to police the grounds with the aid of helpers.
- No. 14 The Family Prayer Hour during camp shall be announced and the keeping of it urged.
- No. 15 All children eating in the dining room, except minister's children, between the ages 6-12 be charged one-half price; all under six be entertained free.
- No. 16 The District Council shall draw up a lease form whereby every property owner will have to renew their lease every ten (10) years and that there shall be no transfer of ground lease or sale of property without the written approval of the District Council; and that the property must be sold, if approval is not granted, to Pilgrims or those in sympathy to the way of holiness. In the event the Council is unable to grant a transfer or lease or approval of a sale of property, it shall be bought in by the Council at a fair price and offered for sale at the same price paid for the property. If a cottage is not opened and used for three (3) consecutive years the owner shall forfeit their lease and the District Council shall buy in the property and it shall be used by others who are desirous of promoting the Camp.
- No. 17 Any cottage that becomes damaged by storm, or is permitted to run down in appearance, notice shall be given to the cottage owners by the District Council that it must be repaired or torn down within 60 days.
- No. 18 Future building of cottages on Denton Camp Ground shall be required to build in uniformity with those that are already built; said uniformity shall be in regards to size, style and must be at least 10 feet apart for car parking. All future building sites shall be laid off in streets.
- No. 19 The Fiscal Year of Denton Holiness Camp shall be from January 1 through December 31.
- No. 20 The early morning prayer meeting, prior to breakfast, shall be reinstated, and also some fasting and prayer meetings shall be called during the Camp.
- No. 21 No part of the present land holdings of Denton Camp, (including the newly purchased farm) shall be sold without the prior approval of the District Conference, and that all plans for the development or reservation of this property also have the approval of the Conference.
- No. 22 The District Council shall initiate a program of safety, especially fire prevention—for the Denton Camp.

STANDING RULES

CONFERENCE REGULATIONS

- No. 1 The Conference year shall close on May 31st and all reports shall be postmarked no later than July 1st, and mailed to the District Superintendent and the District Statistician.
- No. 2 Sitzings of the Annual Conference shall be as follows: Afternoon Session from 1:30 to 4:30; Evening Session from 6:30 to 9:30; Morning Session, 8:30 to 12:00 noon.
- No. 3 As much as possible all resolutions to be considered by the conference shall be in the hands of the committee in typewritten form not later than the Wednesday preceding the opening of Conference.
- No. 4 The District Conference shall be held on Thursday and Friday before camp. The said conference to convene on Thursday at 1:30 P.M. and run until 12:00 Noon on Friday.
- No. 5 The conference bar shall include the first ten rows in the two center sections of the tabernacle and the platform.
- No. 6 The District Council in office previous to the conference shall carry through their duties incidental to the camp.
- No. 7 The District Secretary shall send, immediately following the District Conference, mimeographed copies of the conference actions concerning finances to each minister, evangelist, song evangelist, the District Superintendent and to each local Church Treasurer.
- No. 8 The Ordination Service shall be held on the first evening of the District Conference at 8:00 P.M. and those eligible for full ordination shall be notified no later than 30 days prior to the conference.
- No. 9 A registration fee of \$2.00 shall be paid by each member of the District Conference to the registrar upon arrival at the District Conference. This fee shall be paid by each local church, for the pastor and each lay delegate. This fee shall be applied toward meals, electric, lodging and journal expense. It is understood that payment of this fee makes the member of the conference eligible to receive a copy of the journal without further cost.
- No. 10 In view of the need, the District Conference recommends that each church provide hospital insurance for the pastor and his family.

AUDITING COMMITTEE'S REPORT

July 26, 1966

We the auditing committee have examined the records of the district treasurer and have found the items checked to be correct.

The district treasurer should be commended for the excellent manner in which the district reports are handled.

REV. ETTA CLOUGH

MRS. GRIER BAKER

REV. LISTON MOYER

ANNUAL TREASURER'S REPORT

PILGRIM HOLINESS CHURCH - EASTERN DISTRICT

June 11, 1965 thru June 10, 1966

GENERAL CHURCH FUNDS	Bal. Bro't Forward	Itemized Receipts	Total Receipts	Receipts + balance	Itemized Disbursements	Total Disbursements	Balance
United Stewardship Fund			6,795.65			6,795.65	
World Missions—Specified		7,959.91			7,959.91		
—Self-Denial		4,946.62-	12,906.53		4,946.62-	12,906.53	
Church Extension—Specified		248.68			248.68		
—Easter Offering		2,938.67-	3,187.35		2,938.67-	3,187.35	
Sunday School and Youth—Special		10.00			10.00		
—Rally Day		841.90-	851.90		841.90-	851.90	
PILGRIM PENSION PLAN			5,617.25			5,617.25	
EASTERN PILGRIM COLLEGE—Budget		2,524.09			2,524.09		
—Special		1,270.83			1,270.83		
—Education Day		310.35-	4,105.27		310.35-	4,105.27	
SUB TOTAL			33,463.95	33,463.95		33,463.95	
INTERNATIONAL CONFERENCE FUND	1,315.16		403.84	1,719.00			1,719.00
DISTRICT ACCOUNT							
Budget			8,783.83				
Conference Journals:			118.50				
Printing					413.30		
Stenographer					20.00-	433.30	
Conference Delegate Fees			214.00			107.00	
Eastern Pilgrim:							
Cuts					29.08		
Postage					70.97		
Envelopes					18.91		
Printing					100.00-*	218.96	
Superintendent:							
Salary		260.00**			3,723.33***		
Travel Expense		408.55-	668.55		953.58		
Pension					329.00		
Ministerial Benefit Assoc.					26.40-	5,032.31	
Supt. Exp. to Leaders Conference						79.53	
Supt. Lecture Series Registration						15.00	
Supt. Conf. at Mt. Vernon						17.00	
Supt. Conference Fee						2.00	

DISTRICT ACCOUNT (Continued)

	Bal. Bro't Forward	Itemized Receipts	Total Receipts	Receipts + balance	Itemized Disburse- ments	Total Disburse- ments	Balance
Parsonage:							
Fuel					170.52		
Electric					74.87		
Insurance					97.00		
Office Phone			34.56		164.27****		
Water and Sewer			32.00		94.48-	601.14	
Repairs:							
Sink and Counter Top					94.05		
New Oil Drum and Installation					161.40		
Misc.					50.00-	305.45	
Utilities for D.S. at Salisbury Parsonage						300.00	
Council Mtg. Expense: Mileage					228.55		
Meals					89.71-	318.26	
Council Mileage to Conduct Annual Mtgs.						312.66	
Flower Fund						113.78	
Ministerial Conventions: Offerings			19.33		12.11		
Committee Mileage							
Postage, Printing, Supplies					21.89		
Picture			5.50		15.00-	49.00	
Printing: Stationery, Envelopes, Reports						206.60	
Ministers Fellowship Dinner Invitations						10.54	
Safe Deposit Box Rent						5.00	
Workmen's Compensation						209.37	
Dist. Office Supplies, Postage, etc.						108.18	
Various Committee Mileage and Expense						30.55	
E.P.C. Yearbook Ad						10.00	
Secretary Expense: Salary					85.00		
Postage, Supplies					31.66-	116.66	
Treasurer Expense: Salary					300.00		
Supplies					4.50		
Phone					12.33-	316.83	
Statistician Expense: Salary					75.00		
Supplies					4.48-	79.48	
Christmas Gift to Dr. Snyder for Visit						25.00	
DISTRICT ACCOUNT TOTAL	393.47		9,876.27	10,269.74		9,023.60	1,246.14

	Bal. Bro't Forward	Itemized Receipts	Total Receipts	Receipts + balance	Itemized Disbursements	Total Disbursements	Balance
HOME MISSIONS ACCOUNT							
Budget			908.67				
Penny-A-Day			45.89				
Property Payment from Seaford			97.50				
Eastern Pilgrim						100.00*	
District Office Phone						119.93***	
Home Mission Board: Mileage					105.40		
Meals					6.48		
Phone66-	112.54	
DEAL'S ISLAND: Final on Electric						11.64	
SEAFORD:							
Paid off Notes: Jan. 10, 1966							
Bank of Delaware					962.64		
Denton National					843.88-	1,806.52	
Received by Loan for Seaford			1,600.00				
Received from Seaford & Paid on Note			154.70			154.70	
HOME MISSIONS ACCOUNT TOTAL	429.68		2,806.76	3,236.44		2,305.33	931.11
INSURANCE ACCOUNT	-6.82		1,510.07	1,503.25		1,311.48	191.77
SUNDAY SCHOOL ACCOUNT							
Assessments from Churches			228.00				
District Tour			51.66			51.80	
Sunday School Offerings from Camp			105.92				
Convention at Salisbury			34.46				
Committee Meeting Expense						9.44	
Eastern Pilgrim						100.00*	
Promotional Secretary Salary						75.00	
Postage, Phone, Supplies						110.16	
SUNDAY SCHOOL ACCOUNT TOTAL	22.13		420.04	442.17		346.40	95.77
GRAND TOTAL ALL ACCOUNTS	\$2,153.62		\$48,480.93	\$50,634.55		\$46,450.76	\$4,183.79

* Not total expense. Expense shared with District, Home Missions, Sunday School, Camp, and Youth.

** From Camp Account.

*** This years total. Salary \$100.00 per week.

**** Not total expense. Expense shared with District, Home Missions, and Camp Account.

Paul D. Dieter
District Treasurer

DENTON HOLINESS CAMP FINANCIAL REPORT

Jan. 11, 1965 thru Jan. 10, 1966

	Bal. Forward	Bro't Receipts	Itemized Receipts	Total Receipts	Receipts + balance	Itemized Disburse- ments	Total Disburse- ments	Balance
Regular Offerings				3,661.94				
Offerings from Childrens Services				12.35				
World Missions (Cash Offering)				765.23			765.23	
Church Extension (Cash Offering)				535.00			535.00	
Eastern Pilgrim College				77.00			77.00	
Sunday School Offerings				105.92			105.92	
Office Receipts:								
Rooms			388.90					
Meals			888.90					
Ground Rents			235.00					
Appliances			152.20					
Insurance			347.00					
Youth Plan			157.30					
Linen Fees			17.90-	2,187.20				
Ice							96.75	
Lunch Stand				974.23			532.08	
Groceries				50.73			1,792.93	
One-Half of Conf. Delegate Fees				107.00				
Final Cottage Payment by Wheatley				100.00				
From Work-Week Absentees—C. Baker & Quillen				40.00				
Sale of Materials				29.50				
Dist. Youth Camp for Gas and Electric				50.00				
Between Camp Donations				474.08				
Evangelist, Singers, Cook, Childrens Worker							1,150.00	
Toward District Superintendent Salary							260.00	
Maintenance, Supplies, Etc.							292.64	
Labor							222.75	
Electric							318.68	
Bottled Gas							33.00	
Postage							51.20	
Camp Salaries							882.50	
Tune Piano							10.00	
Hammond Organ Rent							25.00	
Harry Tallman: Collecting Garbage						35.00		
Misc. Hauling						16.00-	51.00	
Share in "Eastern Pilgrim" Printing							100.00	

	Bal. Bro't Forward	Itemized Receipts	Total Receipts	Receipts + balance	Itemized Disburse- ments	Total Disburse- ments	Balance
DENTON CAMP REPORT (Continued)							
Share in District Phone Expense						114.07	
Misc. Mileage						191.31	
Camp Committee Expenses						29.36	
Laundry						67.39	
Insurance						581.30	
Printing						124.97	
Public Pay Phone						13.05	
Drugs for Bee Sting						4.25	
Misc.			22.00				
Caretakers House: Phone			22.78		95.64		
Electric					84.38		
Repairs					39.81-	219.83	
Repairs to Dorm: New Lights					207.61		
Raise & Level					110.00-	317.61	
New Main Electric Switch						156.37	
New Cement Benches: Labor & Materials						469.65	
Notes Payable to Bank			2,850.00			1,279.25	
Mitchell Memorial (Total Receipts 1,117.76)			419.00				
Building Costs: Lumber & Materials					369.55		
Cement					84.17		
Cement Blocks					195.49		
Plumbing					193.37		
Electric					51.91		
Labor					225.75		
Paint					15.98		
Furniture, Etc.					163.19		
Misc.					16.99-	1,316.40	
Ellwanger Memorial			365.00				
Book Room			1,655.63			1,316.64	
Farm: Amount Borrowed			7,540.00				
Received by Rent			400.00				
Paid to Hilda Lowe						7,500.00	
Paid on Money Borrowed: Principal					377.00		
Interest					207.35-	584.35	
Transfer and Plot Deed					76.15		
Taxes and Insurance					92.80-	168.95	
Improvements: New Pump & Plumbing					211.41		
Misc.					103.13		
Labor					216.25-	530.79	
TOTAL	\$83.37		\$22,444.59	\$22,527.96		\$22,287.22	\$240.74

EASTERN DISTRICT - PILGRIM HOLINESS CHURCH
RECEIPTS FROM CHURCHES FOR CONFERENCE YEAR 1965-1966 REV. PAUL D. DIETER, TREASURER

CHURCH	PASTOR	13% OF OFFERINGS	PENNY A-DAY	INSUR-ANCE	CONF. JOUR-NALS	S.S. ASSES-MENTS	D.S. VISIT	PENSION	WORLD MISSION	CHURCH EXT.	S.S.& YOUTH	SPECIAL E.P.C.	MISC.	TOTAL RECEIPTS
BALTIMORE I	C. BAKER	1,425.27					10.00	323.90	302.43	44.55	15.00			2,121.15
BALTIMORE II	M. SCHWARTZ	300.00		44.00		10.00			55.00	45.00	17.00			471.00
BETHLEHEM	G. STAEHLI	131.73		48.00	1.50	10.00	4.25		109.00	46.10	10.00			356.53
BISHOPS HEAD	P. BRAMBLE	60.00		44.50			18.25							122.75
BLOOM	C. CHEW	210.46			4.50		24.75	283.80	686.10	117.60	29.70			1,356.91
BOZMAN	P. PRITCHETT	33.00			2.00	3.00	2.50		46.00	14.00				100.50
BROOMES IS.	E. GRANFIELD	20.00			2.50		6.00		31.10	25.00	10.00			94.60
CAMBRIDGE	P. DIETER	2,252.14		104.00	10.00	20.00	21.75	471.50	736.94	326.60	100.00	163.96		4,206.89
CAPE CHARLES	C. HUDSON	57.75		68.00	2.00		10.00		157.62	27.32	10.00			332.69
CEDAR GROVE	M. BRETTE	754.29		48.00	7.00	10.00	5.75		315.50	82.00	40.00			1,252.54
CENTREVILLE	W. COPELAND	136.70		48.00	4.00	3.00	3.25	122.00	27.00	7.00	4.15			355.10
CRISFIELD	D. JELLISON	267.26			2.50	8.00	6.00		138.40	48.73	12.00			482.89
DEALS IS.	L. BENTON	231.17					12.75		114.84	10.09				368.85
DELMAR	J. CLOUGH	825.69		48.00	4.00	16.00	19.00	312.00	640.28	311.00	43.00			2,218.97
DENTON	C. CULVER	1,256.93			4.50		12.75	372.00	1,445.42	130.51	28.58	45.05		3,296.74
DOVER	A. ADAMS	1,052.74		56.00	4.50	10.00		328.50	222.10	236.01	25.00	215.00		2,149.95
EASTON	W. WALKER	898.19		41.00	5.00	10.00	11.50	346.50	328.35	90.67		142.03		1,876.24
EXMORE	E. HASKINS	157.82					10.00	264.50	261.02	60.51	17.85	9.64		781.34
GLEN BURNIE	B. SHRIEVES	1,134.38	39.37	90.00			7.75		896.22	47.24	23.23			2,228.19
GOLDSBORO	L. BRASURE	713.01		48.00	3.00	10.00	14.00	260.00	964.00	207.00	51.15	65.00		2,335.96
GREENSBORO	H. DUKES	304.44		48.00	1.00			845.25	307.62	19.82				1,529.13
GREENWOOD	C. LAMBERT	30.00		68.00	2.00				50.00		5.00			155.00
GROTON	C. CHEW	19.33					3.00		38.22	13.00	5.00			78.55
GUMBORO	M. GRIFFIN	312.50			5.00	3.00	5.75		260.00	126.92	20.00			738.07
HARRINGTON	W. MILLER	1,000.00			5.00	20.00			1,515.00			605.00		3,145.00
HOOPERS IS.	C. CANDEL	263.18			1.00		10.00		50.04	22.10	17.03	10.00		373.35
HURLOCK	C. ENGREM	439.42		46.50	3.00	8.00	41.00		350.05	56.18	11.46			955.61
LAUREL	R. MORRIS	350.00			7.50	12.00			20.91	41.50	22.89	10.00		464.80
MARDELA	R. COVERDALE	63.11		16.00	3.00		5.00		28.06		19.35			134.52
MILFORD	G. RIMMER	419.45		48.00	2.00	10.00	13.00	312.00	189.81	73.96	26.03	50.00		1,141.25
MILLSBORO	R. KILLMON	315.00				12.00		245.40	88.00	50.00	33.50			743.90
MILTON	W. MUSGROVE	902.63		85.20	9.00		20.00		595.60	135.00	60.00	100.10		1,907.53
NEW LIBERTY	L. HORSEMAN	25.00				10.00	12.00		45.29	28.44	15.20	10.00		145.93
OXFORD	A. CLARK	360.00		48.00	2.00	5.00	5.00		142.80	87.00	30.00	57.00		736.80
QUINBY	L. HOLDEN	96.83			2.50	3.00	4.00	26.00	20.00	40.09	10.00	15.54		217.96
RIDGELY	W. QUILLLEN	190.00							53.90	41.98	15.00			300.83
ROXANA	R. DORSETT	180.00		64.00			12.95		60.00	78.00	11.00			405.93
RUMBLEY	T. SHOKES	170.70			2.50		2.00		12.25	18.78				206.23
SALISBURY	G. BAKER	1,431.36	6.52	41.50	5.00	15.00	37.50	352.50	1,027.71	310.00	57.25	82.86		3,367.20
SAXIS	C. CHEW						10.60		15.00	45.15	16.50			87.25
SEAFORD	G. GILMORE	265.00		20.00	1.50	10.00	4.00		86.66	23.18			252.20	662.54
TILGHMAN	P. PRITCHETT	258.00		80.00	4.50	5.00	10.00		288.25	50.00	15.00			711.55
TRAPPE	G. SENTER	100.00			5.00		15.50	238.00	197.04	50.42	25.03			630.99
REV. GILBERT BAKER								44.40						44.40
CHAPLAIN W.W. SUBB								140.00						140.00
MISCELLANEOUS*				254.37				329.00						2,357.43
TOTAL		19,416.08	45.09	1,510.07	118.50	228.00	408.55	5,617.25	12,906.53	13,187.35	851.90	1,581.18	2,609.63	48,480.93

*MISCELLANEOUS INCLUDES SUCH ITEMS AS - MINISTERIAL CONVENTION OFFERING, CONF. DELEGATE FEES, S.S. OFFERINGS FROM CAMP, ETC.
13% BUDGET INCLUDES - UNITED STEWARDSHIP FUND, E.P.C., DISTRICT ACCOUNT, HOME MISSIONS, INTERNATIONAL CONFERENCE FUND.
EASTERN PILGRIM COLLEGE "SPECIAL" INCLUDES PERSONAL CONTRIBUTIONS SENT DIRECT TO COLLEGE. AN EXCHANGE CHECK WAS USED TO GIVE THE DISTRICT CREDIT.

PASTOR'S REPORT

PASTOR'S REPORT													
	Time on Field			Licensed or Ordained	Sermons Preached	Prayer Services Conducted	Communion Services	Funerals	Funerals Assisted	Radio or Children's Meetings	Jail or Street Meetings	Hospital or Missionary	Total Services
Baltimore 1st — C. Baker	14 yrs.			0	142	50	3	6	1				212
Baltimore 2nd — M. I. Schwartz	11 yrs.			0	94	50	3	1				12	170
Bishops Head													
Bethlehem — Glenn A. Staehli	6 yrs.	9 mo.	0	92	30	2	7	2		3			136
Bloxom — Clifford Chew	1 yr.	11 mo.	0	94	33	3	9	8					147
Bozman — Paul R. Pritchett	10	mo.	L	24	26	2							102
Broomes Island — E. P. Cranfield	3 yrs.	9 mo.	0	71	34	3	1						109
Cambridge — Paul Dieter	4 yrs.		0	69	16	2	10	2		39	2		71
Cape Charles — Calvin Hudson	2 yrs.	3 mo.	0	110	47	4	1						162
Cedar Grove — Mary Garrett	10 yrs.		0	83	40		2	1		2			128
Centreville — Wm. J. Copeland	2 yrs.	8 mo.	0	156	54	3	2						215
Crisfield — David Jellison	9	mo.	0	117	13	1	2	1				12	146
Deals Island — Linwood Benton	9	mo.	Local	41	15	3							89
Delmar — John R. Clough, Jr.	9	mo.	0	83	18	2	2					9	114
Denton — George Culver	5 yrs.	7 mo.	0	89	34	1	5			24			153
Dover — A. T. Adams	3 yrs.	4 mo.	0	96	38	3	1	1					149
Easton — W. B. Walker	10	mo.	0	80	40	1	1			5			127
Exmore — E. J. Haskins	4 yrs.		0	137	38	3	1	3				12	194
Glen Burnie — Braden Shrieves	6 yrs.		0	48	24	2	1					5	80
Goldsboro — Lida J. Brasure	10 yrs.	10 mo.	0	85	30	2	1	2					123
Greensboro — H. D. Dukes	7 yrs.	8 mo.	0	75	35	1	3	3					117
Greenwood — Chas. Lambert	1 yr.	9 mo.	L	100	51	1				26			178
Groton — Clifford Chew	9	mo.	0	33		3							36
Gumboro — Marion Griffin	2 yrs.		0	96	43	1	1	2					145
Harrington — Wm. H. Miller	14 yrs.		0	152	40	4	12			62			
Hooper's Island — Carl Caudel	3 yrs.		0	95		1	2	6		6			110
Hurlock — Chas. Engrem													
Laurel — J. Reed Morris	7 yrs.		0	111	39	4	2	2		10		28	196
Mardela — R. L. Coverdale	5 yrs.	9 mo.	0	104	45	2	5						156
Millford — J. G. Rimmer	6 yrs.	10 mo.	0	82	50	1	2	2		10			147
Millsboro — Russell Killmon	4 yrs.		L	104	63	4	8	1					178
Milton — Wayne Musgrove	3 yrs.	9 mo.	0	74	46	3	6	1					130
New Liberty — Linwood Horseman	1 yr.	10 mo.	0	98	50		2	2					148
Oxford — Alfred Clark	3 yrs.	10 mo.	0	73	24	2		1		3			103
Quinby — Louetta Holden	8 yrs.	9 mo.	0	92	42	4	2	6			2		147
Ridgely — Wm. B. Quillen	2 yrs.	9 mo.	0	90	45	4							141
Roxana — Roy Dorsett	1 yr.	10 ½ mo.	0	95	40		1	1					137
Rumbley — Thomas Shores	1 yr.		L	48	42	2	3	1					96
Salisbury — H. Grier Baker	3 yrs.		0	98	34	2	6	1				2	143
Saxis — Clifford Chew		9 mo.	0	36									36
Seaford — G. R. Gilmore	7 yrs.	6 mo.	0	153	47	1	2	1		10			
Tilghman — Paul R. Pritchett		11 mo.	L	82	37	2		1					122
Trappe — Graham Senter	2 yrs.	7 mo.	0	83	45	1	1						130
Av.	161 yrs. 4 yrs. 4 mo.	234 mo. (180 ½ yrs.)	35-0 6-L	3684	1434	84	111	51		200	4	80	5,223

PASTOR'S REPORT

	Calls on Members	Calls on Non-Members	Total Calls	Revivals Presided Over	Seekers Regeneration	Seekers Sanct	Revivals as Evangelist	Seekers Regeneration	Seekers Sanct	Regular Services	
										Seekers Regeneration	Seekers Sanct
Baltimore 1st — C. Baker	642	934	1,576	3	28	11				36	12
Baltimore 2nd — M. I. Schwartz	300	125	425	3	50	10				25	15
Bishops Head											
Bethlehem — Glenn A. Staehli	134	379	513	2	3	3	2	11		13	13
Bloxom — Clifford Chew	112	395	507	3	15	4					
Bozman — Paul R. Pritchett											
Broomes Island — E. P. Cranfield	109	84	193								
Cambridge — Paul Dieter	207	378	585	2	16	6	1	2		7	2
Cape Charles — Calvin Hudson	150	175	325	2			1	5			
Cedar Grove — Mary Garrett			400	3	15	2					
Centreville — Wm. J. Copeland	204	321	525	1	4	1				2	
Crisfield — David Jellison	77	440	517	1			1			2	1
Deals Island — Linwood Benton			45	2	30	10	2	4		4	2
Delmar — John R. Clough, Jr.	155	257	412	1	4	1	1	4	2	7	
Denton — George Culver			367	2	14	9	1	1		4	
Dover — A. T. Adams	192	201	393	1	20	10				3	1
Easton — W. B. Walker	403	152	555								
Exmore — E. J. Haskins			354	1	2		4	31	6	3	3
Glen Burnie — Braden Shrieves			609								
Goldsboro — Lida J. Brasure	176	211	387	2	15	2					3
Greensboro — H. D. Dukess			335	1	6	2				1	
Greenwood — Chas. Lambert	63	150	213								
Groton — Clifford Chew	1	13	14								
Gumboro — Marion Griffin			250	2	3		2	12	7	7	
Harrington — Wm. H. Miller			680	2							
Hooper's Island — Carl Candel			150	1	4						
Hurlock — Chas. Engrem											
Laurel — J. Reed Morris	263	287	550	2	25						
Mardela — R. L. Coverdale	120	150	270	1	5	2				2	
Milford — J. G. Rimmer			300	1	2		1	1	2	3	
Millsboro — Russell Killmon	130	264	394	3	7	1					
Milton — Wayne Musgrove			523	3	20	10					
New Liberty — Linwood Horseman			165								
Oxford — Alfred Clark			155	1							
Quinby — Louetta Holden	123	227	350	2	11					2	
Ridgely — Wm. B. Quillen	25	32	57	2	16	2				3	2
Roxana — Roy Dorsett			2								
Rumbley — Thomas Shores	48	25	73	2	2						
Salisbury — H. Grier Baker	205	220	425	4	34	22				21	8
Saxis — Clifford Chew	7	27	34	1	3						
Seaford — G. R. Gilmore			889								
Tilghman — Paul R. Pritchett				1	1						
Trappe — Graham Senter	63	93	156								
	3,909	5,540	14,671	60	350	109	16	71	19	141	60

PASTOR'S REPORT

	Dealt With Personal Work	Prayed With For Healing	Adults Baptized	Children Dedicated	Marriages Performed	Marriages Assisted In	Advocates Received Yes or No	Salary	Expense Allowance	Donations, Gifts, Fees, Etc.	Total Support	Present Weekly Salary	Parsonage Supplied Yes or No	Utilities Yes - No - Parts
Baltimore 1st — C. Baker	32	5	15	8	Yes		Yes	3,780.00	260.00	254.00	4,294.00	75.00	Yes	Yes
Baltimore 2nd — M. I. Schwartz ..	50	10	3	7	2	Yes	Yes	1,736.00	864.00	150.00	2,750.00	50.00	Yes	No
Bishops Head	19	56	7	10	1	Yes	Yes	2,645.00	45.00	340.00	3,030.00	50.00	Yes	Yes
Bethlehem — Glenn A. Stachli ..														
Bloxom — Clifford Chew	7						Yes	2,860.00	360.00	1,185.77	4,305.77	55.00	Yes	Part
Bozman — Paul R. Pritchett ..							Yes	720.00		30.00	750.00	15.00	No	
Broome's Island — E. P. Cranfield ..	48			2	1	Yes	Yes	1,300.00			1,300.00	25.00	Yes	Part
Cambridge — Paul Dieter				11	8	1	Yes	4,715.00		614.00	5,329.00	95.00	Yes	Yes
Cape Charles — Calvin Hudson ..	14						Yes	2,500.00	10.00	40.00	2,550.00	50.00	Yes	Yes
Cedar Grove — Mary Garrett ..	18			6	1	Yes	Yes	2,600.00		188.00	2,788.00	50.00	Yes	No
Centreville — Wm. J. Copeland ..	164	94		1			Yes	1,040.00		40.00	1,080.00	20.00	Yes	Yes
Crisfield — David Jellison	249	13		2	1		Yes	1,755.00		70.00	1,825.00	50.00	Yes	No
Deals Island — Linwood Benton ..		5					Yes	744.09			744.09	free will	No	No
Delmar — John R. Clough, Jr.					4		Yes	2,400.00	30.00	344.41	2,774.41	60.00	Yes	Yes
Denton — George Culver	8			2			Yes	3,380.00		137.40	3,517.40	65.00	Yes	Yes
Dover — A. T. Adams	13	38		2	1		Yes	3,900.00		35.00	3,935.00	75.00	Yes	Part
Easton — W. B. Walker	5	3		3	6		Yes	3,905.00		175.00	4,080.00	75.00	Yes	Yes
Exmore — E. J. Haskins	many	12			1	1	Yes	1,883.62		1,815.40	3,699.02	free will	Yes	Part
Glen Burnie — Braden Shrieves ..			7	2	2	1		3,120.00			3,120.00	60.00	Yes	Yes
Goldsboro — Lida J. Brasure				2	4	1	Yes	2,600.00		202.00	2,802.00	50.00	Yes	Yes
Greensboro — H. D. Dukes				4	2		Yes	1,325.00			1,325.00	25.00	Yes	Part
Gumboro — Marion Griffin				1			Yes	2,600.00		125.00	2,725.00	50.00	Yes	Part
Greenwood — Chas. Lambert	1			1			Yes	1,355.00		70.00	1,425.00	25.30	Yes	Part
Groton — Clifford Chew							Yes	249.00			249.00	free will	No	No
Harrington — Wm. H. Miller				4	4			6,500.00			6,500.00	125.00	Yes	Yes
Hooper's Island — Carl Candel ..					2		No	2,600.00		175.00	2,775.00	50.00	Yes	Part
Hurlock — Chas. Engrem														
Laurel — J. Reed Morris	23	24		6	1	1	Yes	2,590.00			2,590.00	55.00	Yes	Yes
Mardela — R. L. Coverdale		5			4			1,221.48		50.00	1,271.48	25.00	No	No
Milford — J. G. Rimmer	10	10		2	1		Yes	3,380.00		197.00	3,577.00	65.00	Yes	Yes
Millsboro — Russell Killmon	100	34		13	6	1	Yes	2,860.00		175.00	3,035.00	55.00	Yes	Yes
Milton — Wayne Musgrove	1			2			Yes	4,160.00		100.00	4,260.00	80.00	Yes	Yes
New Liberty — Linwood Horseman ..				3	3		Yes	2,080.00			2,080.00	40.00	Yes	Part
Oxford — Alfred Clark	8	1		1			Yes	1,020.00	260.00	56.00	1,336.00	20.00	Yes	Yes
Quinby — Louetta Holden		1					Yes	1,265.00	30.83	42.28	1,338.11	25.00	Yes	Part
Ridgely — Wm. B. Quillen	4			1	1		Yes	1,035.00		300.00	1,335.00	25.00	No.	No
Roxana — Roy Dorsett							Yes	2,600.00		100.00	2,700.00	50.00	Yes	Yes
Rumbley — Thomas Shores	42	10					Yes	1,037.00		40.00	1,077.00	25.00	No	No
Salisbury — H. Grier Baker	110	85	13	6	4		Yes	3,900.00		345.00	4,245.00	75.00	Yes	Yes
Saxis — Clifford Chew							Yes	427.50			427.50	free will	No	No
Seaford — G. R. Gilmore	64	15		3		1	Yes	1,300.00			1,300.00	25.00	Yes	Part
Tilghman — Paul R. Pritchett ..				6	2		Yes	1,820.00		55.00	1,875.00	40.00	Yes	Part
Trappe — Graham Senter				6	1		Yes	2,380.00		113.53	2,493.53	40.00	Yes	Yes
	816	566	45	122	73	7	37 Y 1 N	95,288.69	1,759.83	7,564.79	104,613.31	1,815.00 Av. 50.00 wk.	34 Y 7 N	19 Y 8 N 12 P

CHURCH STATISTICAL REPORT

	Additions by Faith			Additions by Transfer		Jr. Members Rec'd		Total Additions	Names Dropped	Removed by Letter	Removed by Transfer	Removed by Death	Total Removals	Ordained Ministers	Licensed Ministers	Local Ministers	Deaconesses	Members (Beside Ministerial)	Assessable Members	Junior Members	Probationary Members	Total Non-Assessable Members	Total Members This Report
Baltimore 1st	6	1	2	9								1	3	1		2	1	49	39	11		11	50
Baltimore 2nd	3				3	1						1	2	2	1		2	19	24				24
Bethlehem	3				3							1	1	1				15	16				16
Bishops Head																			10				11
Bloxom									1	2			3	2				44	46	3		3	49
Bozman															1			8	9				9
Broome's Island														1		1	1	14	15				15
Cambridge		2		2						2	5	7				3	3	73	86	10		10	96
Cape Charles	1			1		1						1	1			1	1	14	17	1		1	17
Cedar Grove												1	1	1				23	24				24
Centreville										2					3	1		8	13				13
Crisfield		5		5					2	2	1	5	2					24	24				24
Deal's Island	7			2	9											3	2	18	21			2	23
Delmar		6		6	8					5	1	14	1			1		32	34	1		1	35
Denton											2	2	2				1	47	50				50
Dover	7		5	12	1							1	3	1				63	67	5		10	77
Easton		3							1	6	4		11	1				37	38				38
Exmore														1				11	12				12
Glen Burnie	5	2	8	15						1		1	1			1		29	31	18	6	24	55
Goldsboro							3					1	4	2				22	24				24
Greensboro	2			2						1	1	3						24	27				27
Greenwood														1	1			9	11				11
Groton																			10				10
Gumboro											1	1	1					21	22				22
Harrington	1			1						2		2	3					72	75				75
Hooper's Island										2	2	3						15	18				18
Hurlock										1	1	1						22	23		3		26
Laurel	7		7	7		2						2	3					36	39	7		7	46
Mardela														1				16	17				17
Milford														2				33	35				35
Millsboro															1		1	36	38	3		3	41
Milton										2	2	1				2		75	78			2	80
New Liberty		3		3							1	1	1	1			2	23	25			6	25
Oxford											1	1	1				1	13	14				14
Quinby	1			1										1				15	16				16
Ridgely														1	1	1	1	9	13	2		2	13
Roxana										1	1	1	2					19	22				22
Rumbley														1	1			24	26				26
Salisbury	7	2	1	10						3	2	5	4			1	1	74	77	1	2	3	80
Saxis																			1				12
Seaford	1			1							1		2				4	19	15	5		5	21
Tilghman		2												1	1	1		20	23				23
Trappe							2						2	3	1			17	18			3	21

51 26 25 90 16 12 21 24 75 67 13 17 22 1142 1253 66 11 93 1343

CHURCH STATISTICAL REPORT

	Total Members Last Report	Gain	Loss	Preaching Services	Church Prayer Services	Cottage Meetings, Other	Missionary Meetings	Radio or Bible Study	Jail or Street Meetings	Hymn Singings	Hospital & Rest Home Meetings	Total Services	Advocate Subscrip.
Baltimore 1st . . .	48	2		130	52	2	15				4	203	5
Baltimore 2nd . .	23	1		138	52	12					12	212	16
Bethlehem	14	2		102	33	13						148	10
Bishops Head . . .	11												
Bloxom	52		3	96	36		9					141	4
Bozman	9			49	50							99	
Broome's Island . .	15			71	34							109	4
Cambridge	101		5	94	42	8		31	2			177	68
Cape Charles	17			120	47	12						179	4
Cedar Grove	23	1		83	40	2						125	15
Centreville	15		2	110	53	45					1	208	12
Crisfield	25		1	110	50							160	
Deal's Island	16	7		41	40	30						121	
Delmar	43		8	115	41						11	174	33
Denton	52		2	97	43							140	27
Dover	69	8		116	50							199	18
Easton	48		10	92	35							127	5
Exmore	12			80	38		12					130	2
Glen Burnie	44	11		122	44	12					61	239	2
Goldsboro	28		4	112	38							168	23
Greensboro	26	1										117	
Greenwood	11			100	51			26				178	10
Groton	10			18								18	
Gumboro	23		1	120	46	1						167	
Harrington	76		1										
Hooper's Island . .	20		2	90	43	6						139	1
Hurlock	27		1	119	34		10					168	
Laurel	40	6		111	39		14	10		7	7	192	9
Mardela	20		3	95	45							140	4
Milford	35			82	50	13		10				155	8
Millsboro	38	3		104	52							156	
Milton	82		2	128	49	7						184	20
New Liberty	23	2		98	50							148	5
Oxford	14			139	85							224	10
Quinby	17		1	106	41				2			149	9
Ridgely	13			107	30	15						154	8
Roxana	23		1	95	40							135	7
Rumbley	24	2		102	41							143	5
Salisbury	75	5		124	43	4						171	22
Saxis	12			60	48							108	
Seaford	21			155	49	47		10				267	
Tilghman	21	2		98	49							147	
Trappe	23		2	83	45							128	7
	1339	53	49	4002	1738	229	60	87	4	7	96	6447	366

SUNDAY SCHOOL FINANCIAL REPORT

EXPENDITURES	Pastor's Salary	Literature Supplies	Sunday School Assessment	Maintenance, Utilities	Miscellaneous	Property, Interest, Insurance, Taxes, etc.	18% District	E.P.C. Special	Rally Day and Youth Offering	Church Extension
Baltimore 1st		399.79	15.00	260.93	71.24					
Baltimore 2nd ...		512.74	22.00		thru church					
Bethlehem		251.86	10.00	649.03	38.65	26.94			10.00	
Bishops Head ...										
Bloxom		293.83		220.00	303.10					
Bozman		49.44	3.00	97.26	21.00	17.48	33.00			28.42
Broome's Island ..		136.92			23.33				10.00	
Cambridge		795.83	20.00		3,392.00	1,023.74	103.56	100.00	326.60	
Cane Charles		119.95						10.00	27.32	
Cedar Grove		102.79	10.00	300.00	344.38			40.00	82.00	
Centreville		102.27	3.00		70.81			4.00	7.00	
Crisfield				164.99	47.65					
Deal's Island		140.21								
Delmar		200.74	8.00	112.42	90.97			43.00		
Denton										
Dover		724.79	10.00		139.35		107.74		25.00	
Easton		407.44	20.00	293.20	136.79					
Exmore		71.91	5.00				175.67	9.64	17.85	60.51
Glen Burnie		259.15		569.04	196.05					
Goldsboro		300.53	10.00	143.53	6.90	48.00			51.15	
Greensboro		187.16								
Greenwood		34.27	4.00	103.38	23.98				5.00	
Groton		32.98		28.70	31.36		20.98			
Gumboro		154.33	8.00		62.02					
Harrington		1,430.46	20.00		232.52		304.46			
Hooper's Island ..		187.41			156.60					
Hurlock		195.51	8.00		110.47				11.46	256.23
Laurel		160.98	12.00	481.76	126.19		450.00			41.50
Mardela		115.02								
Milford		280.83	10.00	151.68	107.20		103.86		26.03	73.96
Millsboro		208.45			49.34	479.51	210.00			83.50
Milton		484.26		413.84	29.57		137.63		60.00	
New Liberty		185.28	10.00							
Oxford		106.46	5.00							
Quinby		42.57	3.00	35.39	55.41	108.00	89.69	15.54	10.00	40.09
Ridgely		330.26								
Roxana		131.16								
Rumbley		77.37	3.00							
Salisbury		468.88	15.00		518.36		1,431.36		57.25	305.00
Saxis		54.26		100.00	202.75	514.26				61.65
Seaford			10.00							
Tilghman	35.00	192.18	5.00	674.94	21.02		258.80	15.00		50.00
Trappe		297.62			114.06				25.03	50.42
	35.00	11,460.89	249.00	4,750.09	6,723.07	1,194.19	4,346.93	143.74	505.77	1,494.20

SUNDAY SCHOOL FINANCIAL REPORT

EXPENDITURES	Foreign Missions	Expense Allowance	Transportation Bus	Pension Plan	Evangelists	Annual Budget and General Church Adv. & Promotion	Total Expenditures	Paid by Transfer	Grand Total Plus Transfers	Balance on Hand
Baltimore 1st			243.00			95.87	1,085.83		1,085.83	9.91
Baltimore 2nd										
Bethlehem							986.48		986.48	32.96
Bishops Head										
Bloxom							816.93	522.81	1,339.74	98.68
Bozman	40.30				6.00		291.03	230.00	521.03	129.61
Broome's Island ..							170.25	371.96	542.21	5.20
Cambridge	476.94		1,020.00				7,167.59		7,167.59	173.20
Cape Charles							157.27	997.27	1,154.84	
Cedar Grove	138.00						1,306.77		1,306.77	37.26
Centreville							187.21	1,239.32	1,426.53	29.59
Crisfield	132.40						510.08		510.08	133.30
Deal's Island										
Delmar							455.13	180.00	635.13	32.10
Denton							1,005.69		1,005.69	197.32
Dover							1,006.88		1,006.88	124.03
Easton							857.43	75.00	932.43	9.41
Exmore							322.73	451.18	773.91	
Glen Burnie							1,033.82		1,033.82	110.17
Goldsboro				260.00			820.11		820.11	70.18
Greensboro										
Greenwood							170.63		170.63	12.37
Groton							120.02		120.02	28.64
Gumboro							216.35	1,040.37	1,256.72	81.05
Harrington							1,752.43		1,752.43	228.39
Hooper's Island ..							344.01		344.01	
Hurlock							581.67	44.55	626.22	429.05
Laurel	43.80	23.89					1,290.12		1,290.12	55.05
Mardela										
Milford	189.81						1,391.10	344.90	1,736.00	14.95
Millsboro							1,682.38			
Milton							1,095.73		1,095.73	87.72
New Liberty			314.84				500.12		500.12	
Oxford								2,523.26		
Quinby	20.00	18.43					438.12		438.12	2.91
Ridgely										
Roxana								626.39		
Rumbley							80.37		80.37	217.15
Salisbury	220.00						3,015.85		3,015.85	398.45
Saxis	249.00						1,181.92		1,181.92	16.88
Seaford			120.90				130.90	400.00	530.90	151.66
Tilghman	200.25						1,452.19		1,452.19	454.33
Trappe	291.74						778.27	38.70	816.97	6.97
	2,002.24	42.32	1,698.74	260.00	6.00	95.87	34,403.41	9,085.71	38,657.39	3,378.49

SUNDAY SCHOOL STATISTICAL REPORT

	Teachers and Officers	Present	Enrollment	Cradle Roll	Home Department	Average Weekly Attendance Last Report	Average Weekly Attendance This Report	Gain	Loss	Number of Sessions Held	Scholars Converted	Joined Church	Books in Library	Average Attendance Daily Vac. B. School	Sessions Held	Enrollment
Baltimore 1st ..	16	168		6		151	149		2	51	10	3	150	89	5	116
Baltimore 2nd ..	14	110				90	83		7	49	20		20			
Bethlehem	8	110				80	84	4		51			19	64	5	72
Bishops Head ..																
Bloxom	12	121				96	92		4	50						
Bozman	6	25				19	26	7		51						
Broome's Island	6															
Cambridge	23	345	8	20	230	238	8			51			280	134	5	148
Cape Charles ...	7	57			42	41			1	50						
Cedar Grove ...	8	80	10		86	82			4	49	3			29	8	30
Centreville	5	45	3	1	31	28			3	50			46			
Crisfield	8	78	2		65	50			15	50			36	40	5	49
Deals Island ...	4	40			16	35	19			50			18			
Delmar	11	81	3		53	52			1	49	5		62			
Denton	13	92	6		76	72			4	49				68	5	68
Dover	18	139	4	10	92	90			2	51	15	9		85	5	90
Easton	12	112			88	84			4	51	1		120	49	5	49
Exmore	7	48	2		44	345			10	51						
Glen Burnie ...	15	120			104	95			9	50		11	55			
Goldsboro	10	95	4		83	84	1			49	3		28	45	10	50
Greensboro	9	100			88	94	6			51						
Greenwood	4	26	13	10	31	20			11	52			35	16	5	20
Groton	2				9	10	1			43						
Gumboro	7	97	9		65	62			3	51						
Harrington	25	265			202	205	3			50	20			70	5	75
Hooper's Island	9	90			73	70			3	50				28	5	35
Hurlock	8	55			60	53			7	52						
Laurel	21	107	8	15	125	120			5	50	13	7	55	53	5	68
Mardela	9	80			54	44			10	13			22			
Milford	10	100	6		76	63			13	48				40	10	40
Millsboro	12	178	3	2	103	104	1			52						
Milton	12	171	3		133	123			10	51						
New Liberty ...	7	63	10	6	65	56			9	50						
Oxford	5	30			25	24			1	49			12			
Quinby	5	42	10		18	18				50						
Ridgley	7	50	2		32	33	1			49			12			
Roxana	5	57			35	31			4	51						
Rumley	3	31			21	22	1			47	1	1				
Salisbury	19	212	17		160	150			10	51		8		54	10	76
Saxis	4				29	30	1			49						
Seaford	8	74			40	40				49				44	5	51
Tilghman	10	83			40	53	13			49			40			
Trappe	7	51			48	44			4	49				33	5	35
	399	3828	126	64	2977	3199	66	136	1898	91	39		1010	941	103	1072

SUNDAY SCHOOL FINANCIAL REPORT

RECEIPTS	Cash Forwarded	Regular Offerings	Birthday Offerings	Special Offerings	Total Receipts	Received by Transfer	Grand Total Receipts
Baltimore 1st ...	70.00	600.74	12.00	170.00	852.74	243.00	1,095.74
Baltimore 2nd ... thru church							
Bethlehem	36.61	824.51		158.32	1,019.44		1,019.44
Bishops Head ...							
Bloxom	193.22	877.90		367.30	1,438.42		1,438.42
Bozman		340.00	11.63	298.72	650.35		650.35
Broome's Island ...	5.40	542.01			547.41		547.41
Cambridge	190.47	1,849.81	39.04	5,261.47	7,340.79		7,340.79
Cape Charles		1,127.52	27.32		1,154.84		1,154.84
Cedar Grove	20.46	639.03	36.84	647.70	1,344.03		1,344.03
Centreville	84.67	198.71	12.43	1,160.31	1,456.12		1,456.12
Crisfield	26.84	616.54			643.38		643.38
Deals Island							
Delmar	55.97	563.52		47.74	667.23		667.23
Denton	136.11	958.40		108.50	1,203.01		1,203.01
Dover	81.81	738.52	46.71	263.87	1,430.91		1,130.91
Easton	5.13	784.79		151.92	941.84		941.84
Exmore		757.11	16.80		773.91		773.91
Glen Burnie	54.95	972.53	30.83	85.68	1,143.99		1,143.99
Goldsboro	4.47	674.68		211.14	890.29		890.29
Greensboro	through the church dept.						
Greenwood	5.91	162.59		15.00	183.50		183.50
Groton	8.14	116.30		24.22	148.66		148.66
Gumboro	2.20	336.51	23.42	975.55	1,337.77		1,337.77
Harrington	232.39	1,748.43			1,980.82		1,980.82
Hooper's Island ..	57.47	237.32		49.22	344.01		344.01
Hurlock	208.53	403.41	24.06	419.27	1,055.27		1,055.27
Laurel	28.67	1,166.14	28.09	102.27	1,325.17		1,325.17
Mardela							
Milford	54.37	614.15		1,082.43	1,750.95		1,750.95
Millsboro	54.35	399.99		477.42	931.76		931.76
Milton	307.46	875.99			1,183.45		1,183.45
New Liberty		500.12			500.12		500.12
Oxford		1,511.34	13.22	998.80	2,523.26		2,523.26
Quinby	17.27	131.41	6.21	286.14	441.03		441.03
Ridgely							
Roxana		487.29		139.10	626.39		626.39
Rumbley		301.22			301.22		301.22
Salisbury	101.80	1,289.59	42.85	1,348.70	2,782.94	631.36	3,414.30
Saxis	41.57	807.08		350.15	1,198.80		1,198.80
Seaford	143.06	478.00	4.14	57.36	682.56		682.56
Tilghman	516.16	491.31		899.05	1,906.52		1,906.52
Trappe	15.92	315.18	18.43	460.47	810.00		810.00
	2,707.10	25,439.59	394.02	16,618.32	45,212.90	874.36	46,087.26

BUILDING FUND TREASURER'S REPORT

RECEIPTS	Cash Forwarded	Offerings Regular and Special	Receipts by Loan	Total Receipts	Received by Transfer	Grand Total Receipts & Transfer
Baltimore 1st						
Baltimore 2nd						
Bethlehem	145.02	1,273.19	1,400.00	2,818.21		2,818.21
Bishops Head						
Bloxom	839.03	378.15		1,217.18		1,217.18
Bozman					230.00	230.00
Broome's Island						
Cambridge	445.43	4,830.53		5,275.96		5,275.96
Cape Charles		37.76		37.76		37.76
Cedar Grove	639.20	354.46		993.66		993.66
Centreville	228.94	25.54		254.48	1,139.32	1,393.80
Crisfield						
Deals Island						
Delmar	569.54	489.20		1,058.74	34.00	1,092.74
Denton	662.30	422.83		1,085.13		1,085.13
Dover	180.69	2,929.30		3,109.99		3,109.99
Easton	35.48	1,250.82		1,286.30		1,286.30
Exmore						
Glen Burnie	740.66	3,789.54		4,530.20		4,530.20
Goldsboro	765.46	1,659.15	2,500.00	4,924.61		4,924.61
Greensboro	19.75	3,920.00		3,939.75		3,939.75
Greenwood	2.52	707.03		709.55		709.55
Groton						
Gumboro						
Harrington	8,248.77	16,959.34	31,500.00	59,708.11		59,708.11
Hooper's Island						
Hurlock	386.73	1,452.77	2,775.00	4,614.50	1,676.42	6,290.92
Laurel	513.96	502.41		1,016.37		1,016.37
Mardela						
Milford	1,060.33	8,441.56		9,501.89		9,501.89
Millsboro						
Milton	964.88	2,956.27		3,921.15		3,921.15
New Liberty						
Oxford						
Quinby	32.32	787.43		819.75		819.75
Ridgely						
Roxana						
Rumbley	129.68	155.40		285.08		285.08
Salisbury	60.00	1,667.04		1,727.04	1,104.69	2,831.73
Saxis						
Seaford		1,345.36		1,345.36		1,345.36
Tilghman						
Trappe	83.01	866.83	400.00	1,349.84	60.00	1,409.84
	16,753.70	57,201.91	41,575.00	115,530.61	4,244.43	119,775.04

BUILDING FUND TREASURER'S REPORT

EXPENDITURES	Pastor's Salary	Property Notes	Maintenance Improvements Utilities	Misc., Taxes & Evangelist	Total All Expenditures	Paid by Transfer	Grand Total Expenditures	Balance on Hand
Baltimore 1st								
Baltimore 2nd								
Bethlehem		2,254.50	275.79	74.67	2,604.96		2,604.96	213.25
Bishops Head								
Bloxom								1,217.18
Bozman								230.00
Broome's Island . . .								
Cambridge		1,207.50	2,040.00	1,602.68	4,850.18		4,850.18	425.78
Cape Charles						37.76		
Cedar Grove			207.00	306.57	513.57		513.57	480.09
Centreville								1,393.80
Crisfield								
Deal's Island								
Delmar			185.00	271.60	456.60	37.00	493.60	599.14
Denton								
Dover		2,661.42		98.34	2,759.76		2,759.76	350.23
Easton		1,083.55	92.54		1,176.09		1,176.09	110.21
Exmore								
Glen Burnie		2,844.00	1,246.99		4,090.99		4,090.99	439.21
Goldsboro		4,225.35	652.12	47.14	4,924.61		4,924.61	
Greensboro		3,920.00			3,920.00		3,920.00	19.75
Greenwood		707.14			709.14		709.14	2.41
Groton								
Gumboro								
Harrington		58,986.48			58,986.48		58,986.48	721.63
Hooper's Island . . .								
Hurlock		2,853.12	3,413.11		6,266.53		6,266.53	24.39
Laurel								1,016.37
Mardela								
Milford	130.00	600.00	1,802.55	106.90	2,640.15		2,640.15	6,861.74
Millsboro								
Milton		1,754.70	1,451.27	64.05	3,270.02		3,270.02	651.13
New Liberty								
Oxford								
Quinby		709.16	71.31		781.93		781.93	37.82
Ridgely								
Roxana								
Rumbley								
Salisbury								2,831.73
Saxis								
Seaford			482.87	651.05	1,133.92		1,133.92	211.44
Tilghman								
Trappe					1,371.76		1,371.76	38.08
	130.00	83,807.22	11,920.55	3,227.00	100,156.69	74.76	100,493.69	17,875.38

CHURCH TREASURER'S REPORT

RECEIPTS	Cash Forwarded	Regular Offerings	Special Offerings	Total Receipts	Received by Transfer	Grand Total Receipts and Transfer
Baltimore 1st	1,770.69	9,129.63	2,726.14	13,626.46		13,626.46
Baltimore 2nd	122.77	6,571.85		6,694.62		6,694.62
Bethlehem	74.04	2,551.21	1,034.79	3,663.04		3,663.04
Bishops Head						
Bloxom	126.92	3,821.28	578.07	4,526.27	822.81	5,349.08
Bozman		724.96	18.00	742.96		742.96
Broome's Island	4.70	1,549.28	155.10	1,709.08	371.96	2,081.04
Cambridge	36.19	10,662.55	1,635.52	12,334.26		12,334.26
Cape Charles	117.67	2,493.73	274.90	2,886.30	1,035.33	3,921.65
Cedar Grove	233.96	3,519.76	772.60	4,526.32	45.38	4,571.70
Centreville	145.95	560.38	2,486.11	3,192.44	100.00	3,292.44
Crisfield	521.82	2,507.63	643.49	3,672.94		3,672.94
Deal's Island		1,281.83	1,901.95	3,183.78		3,183.78
Delmar	253.26	4,875.46	1,982.71	7,111.43	177.00	7,288.43
Denton	321.03	6,033.31	802.44	7,156.78	1,746.25	8,903.03
Dover	8.77	8,453.31		8,462.08		8,462.08
Easton	148.64	5,206.48	2,260.48	7,618.60	75.00	7,693.60
Exmore	218.50	2,521.53	479.44	3,219.47	451.18	3,670.65
Glen Burnie	361.89	6,043.50	755.22	7,160.61	50.00	7,210.61
Goldsboro	92.26	3,283.98	1,465.85	4,842.08		4,842.08
Greensboro	288.44	4,572.49	52.63	4,913.56		4,913.56
Greenwood	73.58	863.80	1,849.09	2,686.47		2,686.47
Groton	230.00	249.00	32.00	511.00		511.00
Gumboro	90.19	3,549.34	474.07	4,113.60	1,018.62	5,132.22
Harrington	683.95	10,440.06	915.66	12,039.67		12,039.67
Hooper's Island	352.52	3,438.49	1,363.27	5,154.28		5,154.28
Hurlock	708.60	5,727.74	1,556.36	7,992.70		7,992.70
Laurel	133.46	3,119.44	280.00	3,532.90		3,532.90
Mardela	181.21	2,070.51	54.99	2,306.71		2,306.71
Millford	259.05	4,183.51	1,144.45	5,587.01	551.59	6,138.60
Millsboro	75.34	4,604.48	294.55	4,974.37	1,679.35	6,653.72
Milton	245.46	4,160.00	3,705.99	8,111.45	427.62	8,539.07
New Liberty	32.35	2,767.91	18.41	2,818.67		2,818.67
Oxford	156.64	1,265.21		1,421.85	2,523.26	3,945.11
Quinby		1,447.46	326.52	1,773.98		1,773.98
Ridgely	174.16	2,446.30	1,420.70	4,041.16		4,041.16
Roxana	13.36	4,060.72		4,074.08	626.39	4,700.47
Rumbley	147.04	1,577.62	25.81	1,750.47		1,750.47
Salisbury	238.16	6,396.25	6,064.06	12,698.47	364.00	13,062.47
Saxis	15.30	877.22	171.05	1,063.57		1,063.57
Seaford	77.64	1,811.89	403.06	2,292.59	491.67	2,784.26
Tilghman	30.75	2,405.97	332.31	2,769.03		2,769.03
Trappe	44.03	2,852.01	812.31	3,708.35		3,708.35
	8,809.29	156,682.08	41,273.10	206,667.46	12,557.41	219,222.89

CHURCH TREASURER'S REPORT	Pastor's Salary	Pastor's Expense Allowance	Utilities	Rent	Interest and Property Notes	Improvements and Maintenance	Adv. and Promotion	Taxes and Insurance	Evangelists and Workers	Miscellaneous	Transportation for Bus, etc.
EXPENDITURES											
Baltimore 1st	3,780.90	260.00	973.05	420.00	1,570.20	2,332.14	76.44	156.60	583.01	510.04	
Baltimore 2nd	1,736.00	864.00	424.47	660.00	72.00	321.95	30.45	142.40	715.00	316.92	114.80
Bethlehem	2,645.00	45.00					9.75	69.50	315.00	384.31	
Bishops Head											
Bloxom	2,860.00		260.00						350.00	451.92	
Bozman	720.00					11.00				7.00	
Broome's Island ...	1,300.00					75.00		130.00		502.22	
Cambridge	4,715.00		1,167.67			133.64	395.42	309.97	1,025.00	1,783.98	
Cape Charles	2,500.00	10.00	599.16		200.71	202.29	24.00	68.00	195.00	20.00	
Cedar Grove	2,650.00							48.00	525.00	87.00	
Centreville	1,040.00		439.48	600.00			12.50	78.00	85.00	469.22	
Crisfield	2,200.00		45.94			449.13	10.20	68.00	150.00	314.35	
Deal's Island	918.82		59.76			306.00	44.51		460.00	587.94	
Delmar	3,120.00	30.00	614.78			205.28	28.00	142.10	515.00	541.03	
Denton	3,380.00	260.00	548.78	112.81		93.61	20.50	85.12	442.65	34.92	
Dover	3,900.00		300.00				151.15		300.00	2,097.06	
Easton	3,700.00		1,284.46			101.04		160.78		804.17	
Exmore	1,883.62		452.68			575.17		41.00	180.84	89.65	
Glen Burnie	3,120.00	48.00	426.73	155.00		160.91	72.75	379.74	470.00	751.27	
Goldsboro	2,600.00		315.00			94.46			394.00	176.17	
Greensboro	1,325.00		248.79		662.38			93.00	400.00	585.72	
Greenwood	1,325.00		402.18			391.20		114.21	10.00	79.25	
Groton	249.00										
Gumboro	2,600.00				480.84	152.68		79.59	278.00	949.34	
Harrington	6,500.00		1,437.77			657.30	98.00	230.24	800.00	175.37	
Hooper's Island ...	2,600.00		310.96		275.34	993.39	13.50	77.90	120.00	57.00	
Hurlock	2,920.00		352.68			200.00	11.65	126.16	675.00	624.73	
Laurel	2,590.00		488.92	72.00		66.88		66.00	90.00	135.00	
Mardela	1,221.48		40.00			72.00	7.00	49.67	200.00	468.53	
Millford	3,250.00		687.81			41.71			250.00	447.19	
Millsboro	2,860.00		706.16		304.79	1,303.09	8.00		348.00	171.62	
Milton	4,160.00		1,175.59				178.84	468.98	875.00	478.32	
New Liberty	2,080.00		97.29			105.00	15.20	73.27		250.00	
Oxford	1,020.00	260.00	333.87	552.00				48.00	125.00	761.99	
Quincy	1,295.26		7.90		15.00	42.20			250.00	56.60	
Ridgely	1,035.00		170.95			1,621.97		26.00	445.00	57.00	
Roxana	2,600.00		626.35			192.03		148.70	175.00	65.47	
Rumbley	1,077.00						10.00		293.00		
Salisbury	3,900.00		1,090.51			1,081.81	226.13	266.06	1,151.00	1,038.19	1,275.86
Saxis	509.19				221.94	50.00			150.00	110.72	
Seaford	1,325.00		568.77		252.20	66.54		65.74		21.50	
Tilghman	1,820.00	60.00	73.66			121.90		148.63	75.00	143.30	
Trappe	2,380.00	474.83	284.24					91.40		37.06	
	99,411.27	2,311.83	17,016.36	2,571.81	4,055.40	12,221.32	1,440.99	4,052.76	13,415.60	16,543.07	1,390.66

CHURCH TREASURER'S REPORT

GENERAL EXPENDITURES	District Budget 18%	Superintendent's Visits	Penny A Day Home Missions	Camp	E.P.C. Special	Conference Journals	Insurance, General Conference, Fund Ministerial Benefit	Advocates
Baltimore 1st	1,425.27	12.00				4.00		
Baltimore 2nd . . .	300.00		43.79					
Bethlehem	131.73	4.25						
Bishops Head . . .								
Bloxom	223.73	24.75				2.00		
Bozman								
Broome's Island . .	20.00	6.00						
Cambridge	1,228.40	21.75			40.00			
Cape Charles	57.75	4.25						
Cedar Grove	465.00	5.75						
Centreville	136.70	3.25				4.00		
Crisfield	294.76	6.15	24.81	4.00	5.00			
Deal's Island	167.78	9.25						
Delmar	801.51	19.00		15.00		4.00		
Denton	1,360.34	12.75		58.00	66.76	4.00		
Dover	1,322.10							
Easton	1,111.52					9.00		
Exmore	thru S.S.	13.00						4.00
Glen Burnie	1,172.99	7.75	23.99		137.92			
Goldsboro	713.81	14.00				3.00		
Greensboro	279.44							
Greenwood	30.00			4.00		2.00		8.00
Groton								
Gumboro	312.50	5.75						
Harrington	1,013.00							
Hooper's Island . .	321.25	5.00	22.10		10.00			
Hurlock	439.42	31.00						
Laurel					10.00	3.00		
Mardela	62.11	10.00			23.57	3.00		
Milford	419.45	10.00			55.00	2.00	58.20	
Millsboro	315.00						11.00	
Milton	765.00	20.00			100.00			
New Liberty	25.00	12.00			10.00			
Oxford	360.00	15.00			51.00			
Quinby	5.00	4.00						
Ridgely	165.00				5.00			
Roxana	180.00							
Rumbley	170.00	3.00						
Salisbury	S.S.	37.50	6.52		137.86			
Saxis		10.50						
Seaford	265.00	4.00				1.50		
Tilghman		15.00						
Trappe	100.00	10.00						
	16,160.56	356.65	121.21	81.00	638.11	41.50	69.20	12.00

CHURCH TREASURER'S REPORT

GENERAL EXPENDITURES	Church Extension	Foreign Missions	S.S. and Youth	Pension Plan	Total All Expenditures	Paid by Transfer	Grand Total Expenditures	Balance on Hand
Baltimore 1st . . .	44.55	346.98		323.90	12,815.08		12,815.08	811.38
Baltimore 2nd . . .	45.00	55.00	17.00		6,449.52		6,449.52	245.10
Bethlehem					3,604.54		3,604.54	58.50
Bishops Head . . .								
Bloxom	117.60	686.10	29.70	281.05	5,286.85		5,286.85	62.23
Bozman					738.00		738.00	4.96
Broome's Island . .	25.00				2,059.08		2,059.08	21.96
Cambridge		195.00		471.50	11,487.73		11,487.73	846.53
Cape Charles					3,861.16		3,861.16	40.47
Cedar Grove					3,780.75	45.38	3,826.13	745.57
Centreville				122.00	2,994.15		2,994.15	298.29
Crisfield	48.73				3,621.07		3,621.07	51.87
Deal's Island	78.21	34.96	59.07		2,866.51		2,866.51	317.27
Delmar	311.00	352.78		312.00	7,011.48	64.00	7,075.48	212.95
Denton	159.09	1,483.84		400.00	8,528.17		8,528.17	374.86
Dover				285.00	8,355.31		8,355.31	106.77
Easton	30.67	70.35	60.00	346.50	7,689.99		7,689.99	3.61
Exmore				264.50	3,504.46		3,504.46	166.19
Glen Burnie	47.24				7,039.29	50.00	7,089.29	121.32
Goldsboro	207.00	236.71			4,754.15		4,754.15	87.94
Greensboro	18.82	252.62		795.25	4,848.18		4,848.18	65.38
Greenwood		60.00			2,426.04		2,426.04	260.43
Groton		32.00			281.00		281.00	230.00
Gumboro	126.82	110.00	20.00		5,127.52		5,127.52	4.70
Harrington					11,146.51		11,146.51	893.16
Hooper's Island . . .	29.00	64.25			4,899.76		4,899.76	254.52
Hurlock		100.00			5,380.64	1,631.87	7,012.51	980.19
Laurel					3,521.80		3,521.80	11.10
Mardela		100.00			2,272.48		2,272.48	34.23
Milford				253.50	5,474.36		5,474.36	112.65
Millsboro	83.50	43.00		245.40	6,411.56		6,411.56	242.16
Milton		191.61			8,413.33		8,413.33	125.74
New Liberty	28.44	45.29			2,752.05		2,752.05	66.62
Oxford	87.00	152.80	30.00		3,894.12		3,894.12	50.99
Quinby				32.50	1,773.98		1,773.98	
Ridgely	41.98	53.90	15.00		3,967.46		3,967.46	73.70
Roxana	78.00	60.00	11.00		4,269.71		4,269.71	430.76
Rumbley		12.25			1,555.95		1,555.95	779.08
Salisbury		628.71		420.00	11,260.15	1,736.03	12,996.20	66.27
Saxis					1,052.35		1,052.35	11.22
Seaford	23.18	86.66			2,680.09		2,680.09	104.17
Tilghman		100.00			2,527.35		2,527.35	241.68
Trappe				238.00	3,615.53		3,615.53	92.82
	1,630.83	5,559.81	241.77	4,791.10	205,999.21	3,527.30	209,526.51	9,709.34

MISSIONARY SOCIETY STATISTICAL REPORT

	Active Members	Associate Members	Total Members	Members Last Report	Gain	Loss	Meetings Held	Average Attendance
Baltimore 1st	12	14	26	26			10	23
Baltimore 2nd	12		12				6	10
Bethlehem	7	5	12	12			12	15
Bishops Head								
Bloxom	15	6	21	21			11	25
Bozman								
Broome's Island	5		5	5			6	6
Cambridge	28	12	40	40			12	41
Cape Charles	11		11				12	10
Cedar Grove	12	12	24	24			12	30
Centreville	13	3	16	15	1		12	13
Crisfield	13	7	20	27		7	11	20
Deal's Island								
Delmar	20		20	27		7	12	17
Denton	21	4	25	25			12	12
Dover	15	9	24	23	1		14	13
Easton			15	15			19	15
Exmore	15		15	15			12	15
Glen Burnie	19	13	32	34		2	12	36
Goldsboro			21				12	15
Greensboro								
Greenwood								
Groton								
Gumboro								
Harrington							12	35
Hooper's Island	13		13	13			6	12
Hurlock								
Laurel	11	19	30	30			12	11
Mardela	9	11	20	20			12	15
Milford	19	4	23	23			10	14
Millsboro	10	10	20				8	12
Milton	26		26	26			11	22
New Liberty								
Oxford	7		7	7			8	8
Quinby								
Ridgely	13		13	13				13
Roxana								
Rumbley								
Salisbury	24	2	26	20	6		24	12
Saxis								
Seaford								
Tilghman							6	7
Trappe	10		10	10				
	360	130	527	471	8	16	306	477

MISSIONARY SOCIETY FINANCIAL REPORT

	Cash Forwarded	Offerings Received	RECEIPTS Total Receipts	Foreign Missions General	EXPENDITURES Miscellaneous	E.P.C. Special	Church Extension	Paid by Transfer	Total Expenditures	Balance on Hand
Baltimore 1st	2.75	90.20	92.95	75.00	14.65				89.65	3.30
Baltimore 2nd	20.75	27.88	48.63		18.61				18.61	30.02
Bethlehem	50.23	347.80	398.03	240.00	49.31		46.10		335.41	62.62
Bishops Head										
Bloxom	2.42	510.46	512.88		327.22			180.00	507.22	5.66
Bozman										
Broome's Island	2.80	31.00	33.80							33.80
Cambridge	85.37	200.75	286.12	65.00	134.88				199.88	84.24
Cape Charles84	178.18	179.02	157.62					157.62	21.40
Cedar Grove		272.34	272.34	258.80					258.80	13.54
Centreville	17.77	59.56	77.33	27.00	15.50				42.50	34.83
Crisfield		241.74	241.74	225.91					225.91	15.83
Deal's Island										
Delmar	3.45	337.11	340.56	323.35	11.25				334.60	35.96
Denton	39.78	1,476.97	1,516.75						1,408.17	48.58
Dover	29.65	391.37	421.05	240.60	42.04		105.00		387.64	33.41
Easton	37.85	856.65	894.50	775.50	104.03				879.53	14.97
Exmore		268.46	268.46	261.02					261.02	7.44
Glen Burnie	1.72	970.33	972.15	944.60	35.81				980.41	16.74
Goldsboro	3.00	946.39	949.39	851.31	39.08	55.00			945.39	4.00
Greensboro	18.82	87.72	106.54	87.55					87.55	18.99
Greenwood										
Groton										
Gumboro	9.45	106.10	115.55	42.10			66.44		108.54	7.01
Harrington	32.50	1,648.32	1,680.82	1,612.44					1,612.44	68.38
Hooper's Island										
Hurlock	1.47	466.52	467.99	315.00	59.96				374.96	93.03
Laurel	10.15	54.41	64.56		49.17				49.17	15.39
Martela	2.06	39.08	41.14	24.58	11.95				36.53	4.61
Milford	6.05	126.44	132.49	84.00	33.25				117.25	15.24
Millsboro										
Milton	9.35	696.52	705.87	563.56	1.65		135.00		700.21	5.66
New Liberty		29.34	29.34						29.34	
Oxford	24.56	89.50	114.06	75.69	21.00				96.69	17.51
Quinby		16.40	16.40	16.40					16.40	
Ridgely										
Roxana										
Rumbley										
Salisbury	12.94	722.74	735.68		338.39			364.00	702.89	32.79
Saxis										
Seaford										
Tighman	55.04	184.15	239.19		100.29				100.29	138.90
Trappe	33.38	128.33	161.71	150.86				10.85	161.71	
	514.09	11,602.76	12,116.85	7,417.89	1,408.04	55.00	352.54	554.85	11,326.33	883.85

SUMMARY OF TOTALS BY DEPARTMENTS

RECEIPTS	Regular Church	Sunday School	Youth Society	Missionary Society	Building Fund	Total All Departments
Baltimore 1st	13,626.46	1,095.74	241.05	92.95		15,056.20
Baltimore 2nd	6,694.62		78.96	48.63		6,822.21
Bethlehem	3,663.04	1,019.44	357.84	398.03	2,818.21	8,256.56
Bishop's Head						
Bloxom	5,349.08	1,438.42	347.99	512.88	1,217.18	8,865.55
Bozman	742.96	650.35			230.00	1,393.60
Broome's Island	1,709.08	547.41		33.80		2,290.29
Cambridge	12,334.26	7,340.79	1,025.01	286.12	5,275.96	26,262.14
Cape Charles	2,886.30	1,154.84	29.66	179.62	37.76	4,287.58
Cedar Grove	4,526.32	1,344.03	353.84	272.34	993.66	7,490.24
Centreville	3,192.44	1,456.12	54.53	77.33	254.48	5,034.90
Crisfield	3,672.94	643.38	140.41	241.74		4,698.47
Deals Island	3,183.78					3,183.78
Delmar	7,111.43	667.23	204.19	340.56	1,058.74	9,382.15
Denton	7,156.78	1,203.01	254.40	1,516.75	1,085.13	11,216.07
Dover	8,462.08	1,130.91	101.67	421.05	3,109.99	13,225.70
Easton	7,618.60	941.84		894.50	1,286.30	10,741.24
Exmore	3,219.47	773.91		268.46		4,261.84
Glen Burnie	7,160.61	1,143.99	207.38	972.15	4,530.20	14,089.33
Goldsboro	4,842.08	890.29	106.02	949.39	4,924.61	11,712.40
Greensboro	4,913.56		174.11	106.54	3,939.75	9,133.96
Greenwood	2,686.47	183.50			709.55	3,579.02
Groton	511.00	148.66				659.66
Gumboro	4,113.60	1,337.17	137.41	115.55		5,704.33
Harrington	12,039.67	1,980.82	627.20	1,680.82	59,708.11	76,036.62
Hooper's Island	5,154.28	344.01				5,498.29
Hurlock	7,992.70	1,055.27	242.72	467.99	4,614.50	14,373.18
Laurel	3,532.90	1,345.17	238.22	64.56	1,016.37	6,197.22
Mardela	2,306.71			41.14		2,347.85
Milford	5,587.01	1,750.95	165.89	132.49	9,501.89	17,138.23
Millsboro	4,974.37	1,931.76				6,906.13
Milton	8,111.45	1,183.45	178.28	705.87	3,921.15	14,100.20
New Liberty	2,818.67	500.12	.40	29.34		3,348.53
Oxford	1,421.85	2,523.26	146.80	114.06		4,205.97
Quinby	1,773.98	441.03		16.40	819.75	3,051.16
Ridgely	4,041.16					4,041.16
Roxana	4,074.18	626.39				4,700.47
Rumbley	1,746.47	301.22			285.08	2,336.77
Salisbury	12,698.47	2,782.94	716.00	735.68	1,727.04	18,660.13
Saxis	1,063.57	1,198.80				2,262.37
Seaford	2,292.59	682.56	99.67		1,345.36	4,420.18
Tilghman	2,769.03	1,906.52	272.30	239.19		5,187.04
Tranpe	3,708.35	810.00		161.71	1,349.84	6,029.90
	207,484.27	46,475.87	6,501.97	12,017.64	115,760.61	388,188.62

SUMMARY OF TOTALS BY DEPARTMENTS

EXPENDITURES	Regular Church	Sunday School	Youth Society	Missionary Society	Building Fund	Total All Departments	Balance All Departments
Baltimore 1st . . .	12,815.08	1,085.83	203.56	89.65		14,194.12	862.08
Baltimore 2nd . . .	6,449.52		37.99	18.61		6,506.12	316.09
Bethlehem	3,604.54	986.48	153.39	335.41	2,604.96	7,684.78	571.78
Bishop's Head . . .							
Bloxom	5,286.85	1,339.74	317.99	507.22		7,451.80	1,413.75
Bozman	738.00	291.03				1,029.03	364.57
Broome's Island . .	2,059.08	170.25				2,229.33	60.96
Cambridge	11,487.73	7,167.59	943.64	199.88	4,850.18	24,649.02	1,613.12
Cape Charles	3,861.16	157.27	4.00	157.62		4,200.05	87.53
Cedar Grove	3,780.75	1,306.77	161.76	258.80	513.57	6,021.65	1,468.50
Centreville	2,994.15	187.21	16.00	42.50		3,239.86	1,795.04
Crisfield	3,021.07	510.08	90.25	225.91		4,447.31	251.16
Deals Island	2,866.51					2,866.51	317.27
Delmar	7,011.48	455.13	121.21	334.60	456.60	8,379.02	963.13
Denton	8,528.17	1,005.69	106.88	1,468.17		11,108.91	107.16
Dover	8,355.31	1,006.88		387.64	2,759.76	12,559.69	666.01
Easton	7,689.99	857.43		879.53	1,176.09	10,603.04	138.20
Exmore	3,504.46	322.73	50.10	261.02		4,088.21	173.63
Glen Burnie	7,039.29	1,033.82	178.62	980.41	4,090.99	13,373.13	716.20
Goldsboro	4,754.15	820.11	38.01	945.39	4,924.61	11,482.27	230.13
Greensboro	4,848.18		66.30	87.55	3,920.00	8,922.03	211.93
Greenwood	2,426.04	170.63			707.14	3,303.81	275.21
Groton	281.00	120.02				401.02	258.64
Gumboro	5,127.52	216.35	150.00	108.54		5,602.41	101.92
Harrington	11,146.51	1,752.43	504.25	1,612.44	58,986.46	74,002.11	2,034.51
Hooper's Island . .	4,899.76	344.01				5,243.77	254.52
Hurlock	5,380.64	581.67	109.65	374.96	6,266.53	12,713.45	1,659.73
Laurel	3,521.80	1,290.12	226.67	49.17		5,087.76	1,109.46
Mardela	2,272.48			36.53		2,309.01	38.84
Milford	5,474.36	1,391.10	56.23	117.25	2,640.15	10,023.99	7,114.24
Millsboro	6,411.56					6,669.19	494.57
Milton	8,413.33	1,095.73	104.46	700.21	3,270.02	13,583.75	944.07
New Liberty	2,751.59	500.12	.40	29.34		3,281.45	67.08
Oxford	3,894.12		37.07	96.69		4,025.88	178.09
Quinby	1,773.98	438.12		16.40	781.93	3,010.43	40.73
Ridgely	3,967.46					3,967.46	73.70
Roxana	4,269.71					4,269.71	430.76
Rumbley	1,555.95	80.37				1,636.77	700.45
Salisbury	11,260.15	3,015.85	612.29	338.89		15,227.18	3,432.95
Saxis	1,052.35	1,181.92				2,234.27	28.10
Seaford	2,680.09	130.90	8.00		1,133.92	3,952.91	467.27
Tilghman	2,527.35	1,452.19	40.27	100.29		4,120.10	1,066.94
Trappe	3,615.53	778.27		150.86	1,371.76	5,916.42	113.48
	205,998.75	33,243.84	4,338.99	10,911.48	100,454.67	355,618.73	33,213.59

YOUTH SOCIETY FINANCIAL REPORT

YOUTH SOCIETY FINANCIAL REPORT	Cash Forwarded	RECEIPTS			Assessment To District Treasurer	Local Sunday School and Youth	Missions, Evangelists, etc.	EXPENDITURES					Grand Total Expenditures	Balance on Hand
		Offerings Received	Special Offerings	Total Receipts				Miscellaneous	Total Expense	Transfers To Church Treasurer				
Baltimore 1st	2.75	107.30	131.00	241.05	16.00		75.00	112.50	203.56			203.56	37.49	
Baltimore 2nd	22.71	58.21		78.96	12.00			25.99	37.99			37.99	42.93	
Bethlehem	23.44	131.61	202.79	357.84	4.00	21.90		127.49	153.39			153.39	204.45	
Bishop's Head														
Bloxom	66.40	281.59		347.99		25.00		172.99	197.99	120.00		317.99	30.00	
Bozman														
Broome's Island														
Cambridge	94.51	428.65	501.85	1,025.01	20.00	4.52		919.12	943.64			943.64	81.37	
Cape Charles		29.66		29.66	4.00				4.00			4.00	25.66	
Cedar Grove	148.87	205.02		353.84	8.00			153.76	161.76			161.76	192.13	
Centreville	19.91	34.62		54.53	8.00			8.00				16.00	38.53	
Crisfield		140.41		140.41	8.00	47.25		28.00	90.25			90.25	50.16	
Delmar														
Deal's Island	92.74	111.45		204.19	16.00	4.94	6.00	94.27	121.21			121.21	82.98	
Denton	150.88	105.52		254.40					106.88			106.88	147.52	
Dover	34.35	67.29		101.67	8.00	3.02		39.08	50.10			50.10	51.57	
Easton														
Exmore														
Glen Burnie	54.01	153.37		207.38	8.00		110.49	35.13	178.62			178.62	28.76	
Goldsboro	10.69	95.33		106.02	8.00			30.01	38.01			38.01	68.01	
Greensboro		174.11		174.11				66.30	66.30			66.30	107.81	
Greenwood														
Groton														
Gumboro	10.06	127.35		137.41			150.00		150.00			150.00	17.41	
Harrington	75.60	541.60		627.20		57.00		447.25	504.25			504.25	122.95	
Hoopers Island														
Hurlock	49.67	107.03	86.02	242.72				109.65	109.65			109.65	133.07	
Laurel	16.66	221.56		238.22		18.00		208.67	226.67			226.67		
Mardela														
Milford	71.06	94.83		165.89	12.00	4.00		40.23	56.23			56.23	109.66	
Millsboro														
Milton	90.09	88.19		178.28	20.00			84.46	104.46			104.46	73.82	
New Liberty40			.40								.40		
Oxford	99.06	47.74		146.80	10.00			27.07	37.07			37.07	109.73	
Quinby														
Ridgely														
Roxana														
Rumbley														
Salisbury	83.97	332.71	299.32	716.00	20.00		135.00	457.29	612.29			612.29	103.71	
Saxis														
Scaford	98.51	1.16		99.67	8.00				8.00	91.67		99.67		
Tilghman	179.00	93.00		272.30	8.00			32.27	40.27			40.27	232.03	
Trappe														
	1,495.34	3,779.31	1,220.98	6,501.95	198.00	185.63	476.49	3,219.53	4,102.59	211.67		4,430.26	2,092.68	

PROPERTY STATEMENTS	EVALUATION				INDEBTEDNESS			
	Church	Parsonage	Other Property	Total	Church	Parsonage	Other Property	Total
Baltimore 1st	50,000.00	18,000.00	4,891.00	69,891.00		16,000.00	4,891.00	20,891.00
Baltimore 2nd	17,000.00		4,500.00	21,500.00			3,900.00	3,900.00
Bothlehem	6,000.00	11,000.00		17,000.00		3,400.00		3,400.00
Bishop's Head Bloxon	10,000.00	5,000.00	20,000.00	35,000.00				
Bozman	4,000.00			4,000.00				
Broome's Island	12,000.00	20,000.00	3,000.00	35,000.00				
Cambridge	100,000.00	15,000.00	25,000.00	140,000.00			5,400.00	5,400.00
Cape Charles	15,000.00	6,000.00		21,000.00				
Cedar Grove	12,000.00			12,000.00				
Centreville	2,500.00			2,500.00				
Crisfield	10,000.00	5,000.00		15,000.00				
Deals Island								
Delmar	12,000.00	10,000.00	1,000.00	23,000.00				
Denton	10,000.00	5,000.00	15,000.00					
Dover	40,000.00	13,000.00	15,000.00	68,000.00		9,200.00	9,200.00	18,400.00
Easton	48,000.00	15,000.00		63,000.00	6,100.00			6,100.00
Exmore	5,000.00	6,000.00		11,000.00				
Glen Burnie	40,000.00	25,000.00		65,000.00				21,737.30
Goldsboro	14,000.00	11,000.00		25,000.00		1,741.46		1,741.46
Greensboro	30,000.00	8,500.00		38,500.00	1,700.00	8,416.96		10,116.96
Greenwood	20,000.00	5,000.00		25,000.00		4,155.00		4,155.00
Groton	3,000.00			3,000.00				
Gumboro	18,000.00	7,500.00		25,500.00				
Harrington	135,000.00	35,000.00		170,000.00	33,000.00			33,000.00
Hooper's Island	15,000.00	5,000.00		20,000.00				
Hurlock	22,000.00	8,000.00		30,000.00				
Laurel	6,500.00	6,500.00		13,000.00				
Mardela	10,000.00			10,000.00				
Milford	22,500.00	12,500.00		35,000.00		594.00		594.00
Millsboro	20,000.00	6,000.00		26,000.00	600.00			600.00
Milton	60,000.00	10,000.00		70,000.00	24,069.16			24,069.16
New Liberty	10,000.00	8,000.00		18,000.00				
Oxford	2,000.00			2,000.00				
Quinby	5,000.00	4,000.00		9,000.00		500.00		500.00
Ridgely	10,000.00			10,000.00				
Roxana	20,000.00	10,000.00		30,000.00				
Rumbley	6,000.00			6,000.00				
Salisbury	35,000.00	15,000.00		50,000.00				
Saxis	3,000.00			3,000.00				
Seaford	8,000.00	4,000.00		12,000.00				
Tilgheman	11,000.00	7,000.00		18,000.00				
Trappe	18,500.00	6,500.00		25,000.00		100.00		100.00
	898,000.00	323,500.00	88,391.00	1,276,891.00	65,469.16	44,107.32	23,391.00	154,704.88

EVANGELISTS AND UNSTATIONED MINISTERS REPORT

Name of Minister	Sermons Preached	Calls Made	Revivals in Pilgrim Churches	Revivals Elsewhere	Total Revivals Held	Seeking Regeneration	Seeking Sanctification	Total Seekers	Children Dedicated	Prayed With For Healing	Marriages	Funerals	Support	Tithe to Pilgrim Church — Yes - No	Take Advocate Yes - No	Miles Traveled
Mrs. Mark H. Bowman	21	125							1						Yes	
Mrs. Nellie Holden Ewell	12	42								9			18.75	Yes	Yes	500
Miss Etta M. Clough ...	75	60	1		1								478.00	Yes	Yes	
Rev. John C. Disharoon	167	14		14	50	70		120	4	10			2,641.70	Yes	Yes	
Rev. C. Gilbert Baker ...	209	500	6		6			100			5		4,276.50		Yes	
Rev. P. F. Bean		51												Yes	Yes	
Rev. Chas. G. Ruark ...	19	78				1	1	2		9	2	3	83.93	Yes	Yes	1,572
Mrs. A. T. Adams	5	75								15				Yes	Yes	
Rev. F. C. Walls		10								8			106.70	Yes	Yes	
Mrs. Elizabeth Copeland	48	204								5				Yes	Yes	
Wm. Copeland, Jr.	18												12.00	Yes	Yes	785
Etta J. Mitchell	2	10												Yes	Yes	
Rev. & Mrs. Earl W. Lowry	25	50							1		1	10	113.00	Yes	Yes	525
George A. Melvin	14	26										1		Yes	Yes	
Rev. M. R. Sellers	45	50								15		2	592.00	Yes	Yes	664
Rev. Wm. Kelley	15	15								5			30.00	Yes	Yes	
Mrs. Lola Lee Vickers		81								14				Yes	Yes	
Stanley Belcher	39					8	2	10	1	1			285.00	Yes	Yes	
Rev. J. M. Sullivan	324	24	3	19	22			455		22		2	4,527.07	Part	Yes	14,680
Mrs. Ruth Rimmer	13	30	1		1	2	1	3					125.00	Yes	Yes	150
Rev. Wm. C. Wheedleton	51	229	1		1	20	4	24		6			563.00	Yes	Yes	
Mrs. M. Hankins	94	50	4		4	250	20	270	3	2			507.00	Yes	Yes	15,500
	1244	1914	30	19	49	331	98	984	10	126	3	25	14,359.65	19 Y	23	34,376

DEACONESS REPORT

Name	Church Services	Prayer Services	Other Services	Times Preached	Visits	Homes Prayed In	Helped Poor	Souls Dealt With	Advocate—Yes - No	Sub. to Advocate	Tithe to Pilgrim Holiness Church	Total Support
Mrs. Geo. Culver	2	4	80	3	134		8		Yes		Yes	30.00
Mrs. P. F. Bean					51				Yes		Yes	
Mrs. Lucy Esham					85	35	23	10	Yes		Yes	
Margaret Lohr					12		10		Yes		Yes	
Mrs. H. G. Baker			9		290	65	18	20		20	Yes	
Mrs. Charles W. Baker			6		443	126	28	32	Yes		Yes	
Mrs. Merle Booze					156	64	8		Yes		Yes	
Mrs. Jennie B. Helsby						35		5	Yes		Yes	
Alice M. Meekins	4	3	2		24	36	8	19	Yes		Yes	
	6	7	97	3	1195	361	103	86	8 Y	20	9 Y	30.00

YOUTH SOCIETY STATISTICAL REPORT

	Chartered—Yes - No	Active Members	Associate Members	Honorary Members	Total Members This Report	Total Members Last Report	Gain	Loss	Meetings Held	Average Attendance
Baltimore 1st	Yes	22	17	20	59	48	11		51	45
Baltimore 2nd						33				40
Bethlehem	No								46	37
Bishop's Head										
Bloxom	No								45	54
Bozman										
Broome's Island										
Cambridge	Yes	31	4	20	55	55			49	46
Cape Charles									28	10
Cedar Grove	Yes	10	8		18	18			43	22
Centreville	Yes	12			12	12			43	12
Crisfield	Yes	1	5	20	26	16	10		13	20
Deals Island										
Delmar	Yes	6		17	23		23		33	20
Denton	Yes	13	9	12	34	34			25	22
Dover	Yes	25	10	23	58	60		2	50	25
Easton										
Exmore										
Glen Burnie	No								50	53
Goldsboro										
Greensboro										
Greenwood									38	
Groton										
Gumboro										
Harrington	Yes	45	15	10	70	70			45	60
Hooper's Island	No	6			6				30	6
Hurlock										
Laurel	Yes	13	12	10	35	22	13		50	30
Mardela										
Milford									45	20
Millsboro										
Milton	Yes	18	8	24	50				48	33
New Liberty									48	21
Oxford									49	10
Quinby									45	
Ridgely	No	8		16	24	24			30	24
Roxana										
Rumbley										
Salisbury	Yes	9	17	5	31	33		2	62	25
Saxis										
Seaford										
Tilghman										
Trappe										
	12 Y 5 N	219	105	177	501	425	57	4	966	851

NOW SERVING THE ENTIRE DENOMINATION

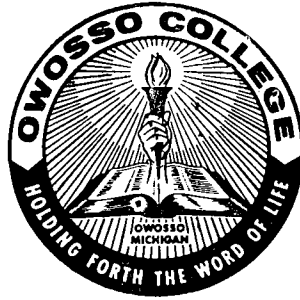

Owosso College Is:--

- Denominationally owned and controlled.
- Supported by every member of the Pilgrim Holiness Church.
- The only Liberal Arts College in the denomination.
- Administered through a board of directors representing the denomination, elected by the general board.
- The oldest college in years of continuous service in the denomination.
- High in educational rating with graduates now attending several universities.
- Qualified, experienced and dedicated faculty.

**Pilgrim Youth can NOW Attend their Own
Pilgrim Liberal Arts College and Receive
a "PLUS" Education.**

Write for free literature to:

OWOSSO COLLEGE,
Owosso, Michigan

*Minutes Of The
10th Annual
Youth Conference*

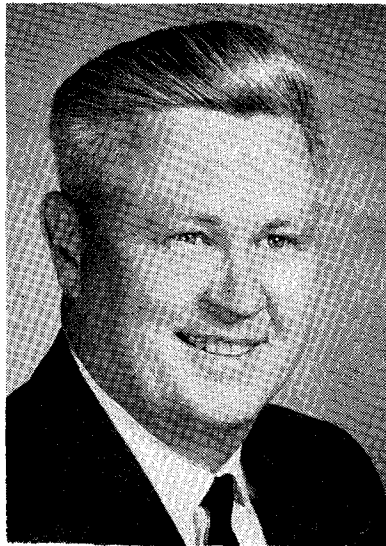

REV. J. REED MORRIS

District Youth President

EASTERN DISTRICT
Pilgrim Holiness Church

JULY 30, 1966
DENTON, MARYLAND

Eastern District Youth Roll Call

District Superintendent Rev. Paul D. Dieter

DISTRICT YOUTH OFFICERS

Youth President Rev. Reed Morris
 Vice-President Rev. Braden Shrieves
 Secretary Mr. Carlton Goodhand
 Treasurer Rev. George Melvin

ZONE LEADERS

Forward Western Zone Rev. Braden Shrieves
 Southern Zone Rev. Clifford Chew
 Coastal Zone Rev. Russell Killmon (absent)
 Tidewater Zone Rev. Paul Pritchett

CHURCH	PASTOR	YOUTH PRES.	DELEGATES
Baltimore 1st	Charles Baker	Terry Holt	Eugene Smoot
Baltimore 2nd ..	Marguerite Schwartz	Hany Crouse (Ass't Pres.)	Inez Clevenger
Bethlehem	Glenn A. Staehli	Rose Ann Staehli	Rebecca Baker
Bishop's Head			Nancy Lee Pritchett
Bloxom			Virginia Chew
Broomes Island			
Cambridge	Paul Dieter	Donald Knauer (Vice-Pres.)	Wanda Faye Phillips Margaret Pritchett Darlene Ruark
Cape Charles			Lois Hudson
Cedar Grove	Mary P. Garrett	Gloria Melvin (Ass't Pres.)	Blaine Melvin
Centreville			
Crisfield		Pauline D. Tyler	Juanita Ennis
Deal Island ..	Linwood Benton, Jr.		
Delmar			
Denton	George Culver	Sharon Jester	Esther J. Coulby
Dover			Carolyn Legar Phyllis Dill Walter Adams Louise Clendaniel

Easton

Exmore

Glen Burnie	Braden Shrieves	Kearney Thomas	William Melinda Arnold Evans
-------------	-----------------	----------------	---------------------------------

Goldsboro

Greensboro	Mabel M. Dukes	Dorothy Holland
------------	----------------	-----------------

Greenwood

Groton

Gumboro

Harrington	William H. Miller	John Mervine	Kenneth Ellers Becky Goodhand Carolyn Miller
------------	-------------------	--------------	--

Hoopers Island

Hurlock	E. Linwood Horseman
---------	---------------------

Laurel	Reed Morris	Joyce Morris
--------	-------------	--------------

Mardela

Milford	E. J. Haskins
---------	---------------

Millsboro

Milton	L. Wayne Musgrove	Thelma Walls	Pat Mitchell Mary Ann Carpenter
--------	-------------------	--------------	------------------------------------

New Liberty

Oxford

Quinby	Louetta Holden	Donald Bradshaw
--------	----------------	-----------------

Ridgely	Wm. E. Quillen	Alice Unsworth
---------	----------------	----------------

Roxana	Roy Dorsett
--------	-------------

Rumbley

Salisbury	H. G. Baker	Marion Griffin, Jr.	Patricia Mears
-----------	-------------	---------------------	----------------

Saxis

Seaford

Tilghman	Paul Pritchett
----------	----------------

Trappe	Graham Senter
--------	---------------

DISTRICT YOUTH PRESIDENT'S REPORT

To the tenth Annual Conference of the Eastern District of the Pilgrim Holiness Church held on the Camp Grounds of Denton, Maryland, to the Rev. Paul F. Elliott, General Superintendent of the Eastern Area presiding. We greet you in the name of Jesus, the captain of our salvation and coming king.

Hitherto hath the Lord led us through many wonderful and rewarding experiences. It has been our delight to have been associated with the youth of our district in such a wholesome and encouraging atmosphere. The pastors and laymen have cooperated and coordinated their efforts effectually in promoting the youth work successfully. The opportunity of working together with the youth in our district is deeply appreciated and your zealous enthusiasm gives promise of a great future.

I participated in four organizational zone rallies working with each zone leader to effect organizational stability in their respective areas. I received mileage at the rate of \$.07 cents per mile for each of these rallies.

The Annual District Youth Leaders Institute was held in the Cambridge, Maryland Church, Sept. 30, 1965 during which time our goals for the year were presented and awards were given to the churches that had 100% of their youth leaders present. Training For Leadership; through P.E.L.T. promoted by Rev. Graham Senter, through the C.Y.C. promoted by Mr. Roland Melvin and through the promotion of a stronger local youth society by Rev. Wm. H. Miller was the agenda.

I represented the youth of our district in four promotional zone meetings along with the Director of P.E.L.T., Rev. Senter, the director of C.Y.C., Mr. Roland Melvin, the promotional secretary of Sunday Schools, Rev. A. T. Adams and our late District Supt. Rev. Mark H. Bowman. The meetings were held in Baltimore 2nd, Cedar Grove, Mardela, and Exmore churches.

I attended as many youth zone rallies as my other duties would allow and in each one I experienced a buoyancy of spirit and was inspired by the response of the young people seeking God.

There were over 900 people attending the two district youth rallies. 400 attended the fall rally held in St. Marks Church in Easton, Md., the mileage banner was captured by the youth of the Cape Charles Church. The service was particularly owned of the Lord as the youth of our district displayed their talents for His glory, The Rev. Moses Yang brought a soul stirring message that challenged us all. The Spring Rally was held at Greenwood, Del., in the High School auditorium with an attendance of 524 and the banner went to the Laurel, Del., young people. The Chapel Singers of the Eastern Pilgrim College under the superb direction of Rev. Kenneth Masterman, Director of music at the college, presented a concert that was thoroughly enjoyed by everyone. 28 churches were represented at this gathering. Our grateful thanks is extended to all who helped make these rallies a success.

Youth Camp for 1966 was held at Denton, Md., from July 11-15 inclusive. There were 50 paid campers plus the personnel. The counselors are to be commended along with the teachers for the wonderful way they helped to point the youth to Christ and the many victories in the council rooms and the classes. Rev. George Farah presented the gospel each evening very ably and his soul searching messages are bearing fruit among us. The social highlight of the camp was the banquet. The campers put in practice the lessons learned in Mrs. Janie Dieter's etiquette class. The inspirational singing was conducted under the direction of Rev. Miller, pastor of the Harrington Church. This church also sponsored or helped to sponsor many of their young people at the camp. The closing service under the tabernacle, during which \$203.00 was given, was most inspiring. The entire youth came forward as a body and covenanted to work for Jesus Christ in any field of labor that he should choose for them.

With a sense of deepest gratitude and appreciation to all who have helped both to labor and to pray for the youth of our district, I thank you. For the privilege of serving the Master, and the youth of our District is our delight.

Respectfully submitted,

J. Reed Morris

District Youth President

YOUTH CONFERENCE PROCEEDINGS

The Annual Conference of the Youth Societies of the Pilgrim Holiness Church of the Eastern District was held on Denton Camp Grounds July 30th, 1966, beginning at 8:00 A.M.

We were welcomed to the conference by Rev. Reed Morris, District Youth President. The conference opened with the singing of "Nothing but the Blood".

Rev. Morris introduced to the conference Rev. P. F. Elliott, General Superintendent of the Pilgrim Holiness Church, who presided over the conference.

The Conference Bar was set at the 1st seven rows of the center section and the platform.

The District Youth President's report was given and accepted with gratitude.

The District Youth Treasurer gave the following reports:

- A. Regular Youth Treasurer's report.
- B. 1965 Youth Camp Treasury.
- C. 1966 Youth Camp Treasury.

All reports were accepted.

Report of the Resolutions Committee:

Resolution #1—read and accepted.

Resolution #2—read and rejected.

Rev. William H. Miller spoke from the floor in regards to a great lack of interest in the Youth Camp. A motion was made that every pastor put forth an all out effort to encourage attendance to Youth Camp and give financial help if needed.

The following zone reports were given:

- 1. Tidewater Zone—Rev. Paul Pritchett.
- 2. Forward-Western Zone—Rev. Braden Shrieves.
- 3. Southern Zone—Rev. Clifford Chew (report given by Rev. Calvin Hudson)
- 4. Coastal Zone—Rev. Russell Killmon (absent) (Portions of report given by Rev. Reed Morris)

All reports were accepted.

The Conference proceeded with the election of officers. The following offices were filled by election:

District Youth President—Rev. Reed Morris.

District Vice President—Rev. Marion Griffin, Jr.

District Youth Treasurer—Rev. George Melvin.

District Youth Secretary—Mr. Carlton Goodhand.

The following Zone leaders were elected:

Forward Western—Elijah Sterling.

Southern—Rev. Linwood Benton, Jr.

Coastal—Rev. Mrs. Ruth Morris.

Tidewater—Rev. Linwood Horseman.

The following committees were appointed:

Resolution Committee

Rev. Graham Senter

Rev. William H. Miller

Mr. Roland Melvin

Ways and Means Committee

Rev. Wayne Musgrove

Rev. E. J. Haskins

Rev. Paul Pritchett

A motion was made to extend a rising vote of thanks to General Superintendent P. F. Elliott for presiding over the conference proceedings. It was carried.

The Conference was dismissed with prayer by District Superintendent, Rev. Paul Dieter.

Respectfully submitted,

Carlton Goodhand

RESOLUTIONS FOR YOUTH CONFERENCE

Resolution No. 1—

BE IT RESOLVED that Resolution #2, page 72 of 1965 minutes be deleted.

BE IT FURTHER RESOLVED that Zone Youth Rallies be held monthly, and that there be two (2) District Youth Rallies held each year; time, place and program of the District Rallies to be arranged by the District Youth Council. The Zone Rallies to begin in September, through May.

Resolution No. 2—Rejected.

STANDING RULES OF THE YOUTH CONFERENCE

1. A District Youth Camp shall be conducted annually on a date set by the Youth Committee and the District Council. The Camp shall be held at a time to include 4 evenings and 3 days.
2. The District Youth Conference shall be held annually the first Saturday morning of Denton Camp from the hours of 8:00 A.M. until 12 noon, with an extension of time if needed from 1:00 P.M. until 2:00 P.M. in the afternoon of the same day.
3. There shall be an annual institute of local youth leaders held during the last week of September for the purpose of defining goals, training leadership and promoting a stronger youth organization in our District, under the direction of the Executive Youth Council.
4. The various committees that are necessary for Youth Conference such as Resolutions, Ways and Means and other committees deemed advisable, shall be set up on a staggered basis (i.e. two members selected for a

one year term) by the Executive Youth Council with the chairman of said committee appointed by the District Youth President.

5. Each zone shall contribute 10% of the Zone Rally offerings to the District Youth Treasurer; said amount to be sent quarterly.
6. The District Youth President shall be paid the sum of \$100.00 per year, plus postage and travel expenses at the rate of 7c per mile in the interest of District Youth.
7. The District Youth Council shall be reimbursed at the rate of 7c per mile to attend the District Youth Council meetings.
8. The District Youth President is authorized to attend the Annual Youth President's Conference in Indianapolis, with his share of the travel expenses being paid by the District Youth Society. Said expenses will be shared with the S.S. Promotional Secretary who will be attending the same conference.
9. The District Youth President shall hold office until his successor is elected.
10. There shall be monthly youth rallies held during the conference year and these shall be held September through May, and there shall be two (2) District rallies. The District rally dates, time, place and program are to be arranged by the District Youth Council.
11. The Zone leader shall make a planned visit to each church in his zone for the purpose of promoting the youth work, and organizing a Pilgrim Youth Society. An offering shall be taken at each church to finance this program.
12. The Youth Council and the District Executive Council shall study the possibility of developing a portion of the newly purchased camp property for a Youth Camp.
13. The following system of assessment will be used throughout all churches in the Eastern District of the Pilgrim Holiness Church with said funds being forwarded to the District Youth Treasurer quarterly. (Sept. 1 — Dec. 1 — March 1 — and May 31)

Baltimore First	\$4	Greenwood	1
Baltimore Second	3	Gumboro	3
Bethlehem	1	Harrington	5
Bishop's Head	2	Hoopers Island	2
Bloxom	4	Hurlock	3
Bozman	1	Laurel	3
Broomes Island	2	Mardela	2
Cambridge	5	Milford	3
Cape Charles	1	Millsboro	3
Cedar Grove	2	Milton	5
Centreville	2	New Liberty	3
Crisfield	2	Oxford	3
Delmar	4	Quinby	1
Denton	4	Ridgely	1
Dover	4	Roxana	3
Easton	4	Rumbley	2
Exmore	2	Salisbury	5
Glen Burnie	2	Saxis	1
Goldsboro	2	Seaford	1
Greensboro	2	Tilghman	2
Groton	1	Trappe	2

14. The District Youth Society shall pay to the Eastern District for the number of pages used in the Conference Journal.

DISTRICT YOUTH CONFERENCE

JULY 30, 1966

TREASURER'S REPORT

REGULAR

RECEIPTS

Balance Brought Forward	\$181.01
Youth Services District Camp	84.17
Church Assessments	222.00
Youth Leader's Institute	20.00
Zones 10% Offerings	35.58
District Rallies	228.34
TOTAL REGULAR RECEIPTS	\$781.16

DISBURSEMENTS

Eastern Pilgrim	\$150.00
Youth Council Expense, mileage, phone, postage	67.74
Salisbury Times	11.25
Supplies	65.00
EPC Choir	112.00
Custodians	10.00
Greenwood High School	10.00
Moses Yang	45.00
Debit Memo	10.06
TOTAL REGULAR DISBURSEMENTS	\$481.05

GRAND TOTAL RECEIPTS \$1,790.20

GRAND TOTAL DISBURSEMENTS \$1,633.80

TOTAL BALANCE ON HAND \$156.40

G. A. Melvin, Treasurer

YOUTH CAMP REPORT

RECEIPTS

Registration	\$788.00
Lunch Stand	158.01
Offerings	73.09
TOTAL RECEIPTS	\$1,009.04

DISBURSEMENTS

Speaker	\$ 70.00
Camp Director	50.00
Cook	90.00
Dining Room, Lunch Room, Teachers, Counsellors	100.00
Business Manager	34.94
A & P Stores	72.03
Acme	295.95
Draper - King Cole	21.50
Bradley's Eggs	6.60
Milton School	15.00
Garbage Collector	15.00
Cleaning Dorms, Elizabeth Phillips	45.00
Diamond Supply	18.50
Sweetheart Bakers	37.69
Gospel Films Distributor	38.07
Koontz Dairy	29.85
Gas, Electric	50.00
Frito-Lay, Inc.	52.72
Easton Candy Co.	5.20
Cupid Ice Cream	52.20
Pilgrim Publishing Company	52.50
TOTAL DISBURSEMENTS	\$1,152.75
DEFICIT	143.71

1966 YOUTH CAMP

JULY 11 THRU JULY 15

RECEIPTS

Registrations	\$ 647.00
Offerings	284.29
Lunch Stand	191.78
TOTAL RECEIPTS	\$1,123.07

EXPENDITURES

Speaker—Rev. George Farah	\$ 100.00
Cooks	
Rev. Russell Killmon	60.00
Rev. W. B. Walker	40.00
Camp Director—Rev. Reed Morris	50.00
Song Directors—The Millers	25.00
Gas & Electric	50.00
Garbage Collection—Harry Tallman	20.00
Business Manager \$25.00 + 237 miles @ 7c	41.59
Acme	180.37
A&P Stores	51.49
Draper—King Cole	16.00
Sweetheart Bakers	35.97
Koontz Dairy	44.28
Diamond Supply—Ice	15.00
Cupid Ice Cream	32.22
Frito-Lay, Inc.	62.65
Cash items purchased for kitchen	13.71
Cash items for lunch stand (check to Rev. Morris)	25.48
Printing, mileage, materials, packets, etc., (check to Rev. Reed Morris)	48.35
Deans—The Musgroves	30.00
Lunch Stand Manager—Ruth Morris	25.00
Teachers	
Mrs. Bowman	15.00
Mrs. Dieter	15.00
Moses Yang	25.00
Roland Melvin, Jr.	15.00
Counsellors	
Becky Hunter & Martha George	40.00
A. B. Schirmer & Bruce Donovan	10.00
Film to pay for approx.	60.00
TOTAL EXPENDITURES PAID	\$1,147.11
DEFICIT	\$24.04

DISTRICT BULLETIN BOARD

1966 - 1967

FALL MINISTERIAL CONVENTION

MILTON, DEL.

October 18, 1966

10:00 A.M. and 2:00 P.M.

NATIONAL PILGRIM YOUTH WEEK

January 28 - February 4, 1967

HAROLD D. DIETER MEMORIAL LECTURES

Eastern Pilgrim College

February 6-10, 1967

SPRING MINISTERIAL CONVENTION

EASTON, MD.

April 18, 1967

10:00 A.M. and 2:00 P.M.

CLOSE OF CONFERENCE YEAR

May 31, 1967

DISTRICT CONFERENCE

Denton, Maryland

July 27-28, 1967

DISTRICT YOUTH CONFERENCE

Denton, Maryland

July 29, 1967

DISTRICT CAMP MEETING

Denton, Maryland

July 28 - August 6, 1967

Evangelists — Rev. Alton Joppie

Rev. M. C. Kittle

Singer — J. Byron Crouse

MISSIONARY DAY AT CAMP MEETING

Thursday, August 3, 1967

World Missions 10:30 A.M.

Church Extension 2:30 P.M.

EXAMINING & EDUCATIONAL BOARDS

June 16, 1967

9:00 A.M.

EASTERN PILGRIM COLLEGE

A College

Approved by the Pennsylvania State Dept. of Education

Accredited by the Accrediting Association of Bible Colleges
Member of Pennsylvania Association of Junior Colleges
and American Association of Junior Colleges

SCHOOL OF THEOLOGY

BACHELOR OF THEOLOGY

BACHELOR OF SCIENCE IN BIBLE



JUNIOR COLLEGE

ASSOCIATE IN ARTS DEGREES

ARTS AND MUSIC

ASSOCIATE IN SCIENCE DEGREES

PRE-NURSING

EPC has a campus filled with vigorous and ambitious Christian young people . . . the college costs are within reach of all . . . the faculty teaches Christ, not by precepts only, but by example . . . there is an atmosphere of pleasant surroundings, and a wealth of fellowship with Christians from many places around the world.

1966-1967 SPECIAL EVENTS

September	30-October	2	Fri.-Sun.	Student Retreat
October		7	Friday	Annual Alumni Meeting
		10-11	Mon.-Tues.	Board of Directors Meeting
November		15-18	Tues.-Fri.	R. G. Flexon Missionary Lectures
February		6-10	Mon.-Fri.	Harold D. Dieter Memorial Lectures
March				
(date to be announced)				Spiritual Life Emphasis
		14, 15	Mon.-Tues.	Board of Directors Meeting
(date to be announced)				Church Extension Convention
May		12	Friday	Youth Holiday
		21	Sunday	Education Sunday
		27	Saturday	Music Recital, 8:00 p.m.
		28	Sunday	Baccalaureate, 8:00 p.m.
		29	Monday	Commencement, 10:00 a.m.