



EASTERN DISTRICT

P
I
L
G
R
I
M

H
O
L
I
N
E
S
S

C
H
U
R
C
H

1 9 6 7

Minutes of the

63rd Annual Conference

and

*Minutes of 11th Annual
Youth Conference*

Held at Denton, Md., July 27-29, 1967

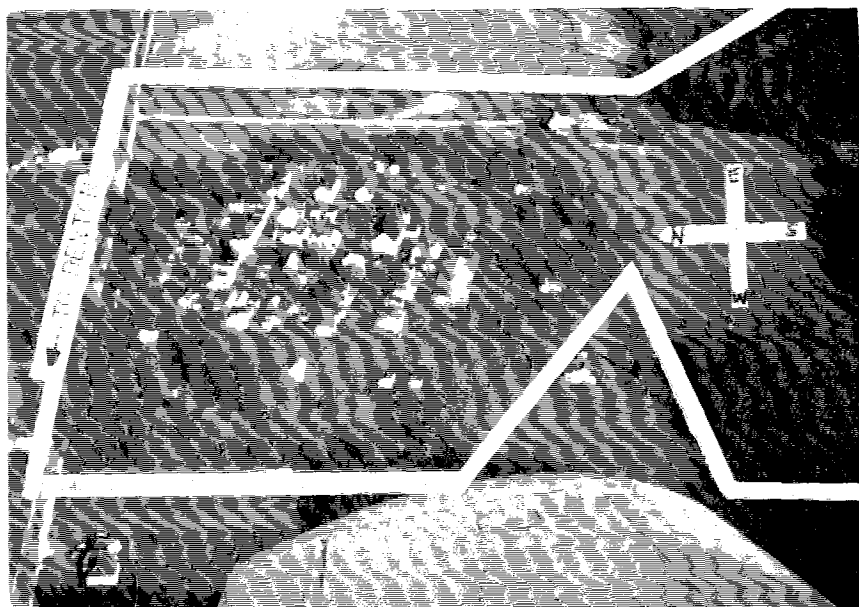

AERIAL VIEWS OF THE EASTERN DISTRICT CONFERENCE AND CAMP GROUNDS LOCATED JUST ONE MILE FROM DENTON, MD. THE PICTURES INCLUDE PORTIONS OF THE NEWLY PURCHASED FARM.

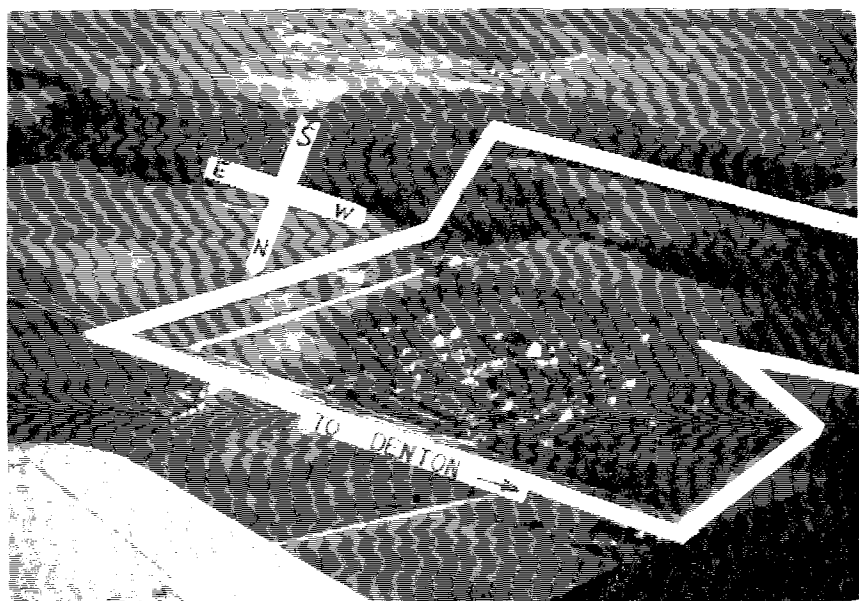

1967 OFFICIAL DIRECTORY

EASTERN DISTRICT

DISTRICT COUNCIL

- Rev. Paul D. Dieter, District Superintendent, 712 Market St., Denton, Md. 21629
Rev. H. Grier Baker, Assistant Superintendent, 312 Elmwood St., Salisbury, Md. 21801
Rev. J. Reed Morris, District Secretary, 538 E. Fourth St., Laurel, Del. 19956
Rev. Graham F. Senter, District Treasurer, P. O. Box 111, Trappe, Md. 21673
Rev. H. D. Dukes, Advisory Member, Greensboro, Md. 21639
Rev. Wm. H. Miller, Advisory Member, Box 2, Harrington, Del. 19952
Rev. A. T. Adams, Advisory Member, P. O. Box 371, Millsboro, Del. 19966

BOARD OF TRUSTEES

MEMBERS OF THE DISTRICT COUNCIL

SUNDAY SCHOOL BOARD

- Rev. A. T. Adams, Promotional Secretary, P. O. Box 371, Millsboro, Del. 19966
Rev. Wm. H. Miller, P. O. Box 2, Harrington, Del. - Term expires 1968
Rev. W. B. Walker, P. O. Box 555, Easton, Md. - Term expires 1969
Rev. D. J. Wooten, 1103 Race St., Cambridge, Md. 21613 - Term expires 1970

DISTRICT HOME MISSIONARY BOARD

- Rev. H. Grier Baker, Assistant Superintendent, Chairman
Rev. A. T. Adams (1 yr.) Rev. Calvin Disharoon (2 yrs.)
Rev. Harry Peters (3 yrs.)

BOARD OF EXAMINERS

- Rev. Graham F. Senter (1 yr.) Rev. H. D. Dukes (2 yrs.)
Rev. Charles Baker (3 yrs.)

EDUCATIONAL BOARD

- Rev. A. T. Adams (1 yr.) Rev. Edgar J. Haskins (2 yrs.)
Rev. D. J. Wooten (3 yrs.)

DIRECTOR OF "PILGRIM EVANGELICAL LEADERSHIP TRAINING" (PELT)

Rev. Wm. Schaffner, 803 Market St., Denton, Md. 21629

DIRECTOR OF THE "CHRISTIAN YOUTH CRUSADERS" (CYC)

Mr. Roland Melvin, Jr., Harrington, Delaware 19952

DISTRICT YOUTH OFFICERS

- Rev. J. Reed Morris, President, 538 E. Fourth St., Laurel, Del. 19956
Rev. William Schaffner, Vice-President, 803 Market St., Denton, Md. 21629
Mrs. Elizabeth Mitchell, Secretary, Rt. #1, Box 50A, Georgetown, Del. 19947
Rev. Wayne Musgrove, Treasurer, 411 Union St., Milton, Del. 19968

DISTRICT YOUTH ZONE LEADERS

Forward Western Zone William Jones, Harrington, Del. 19952
 Southern Zone Robert Stephens, Salisbury, Md. 21801
 Coastal Zone Rev. Mrs. Ruth Morris, 538 E. Fourth St., Laurel, Del. 19956
 Tidewater Zone Paul Carrol, Jr., Rt. #1, Trappe, Md. 21673

DISTRICT MISSIONARY SOCIETY

President Rev. Mrs. Anna Bowman, Oxford, Md. 21654
 Secretary Mrs. Glenn Staehli, Route 1, Box 35A, Preston, Md. 21655
 Treasurer Rev. Mrs. Lida Brasure, Goldsboro, Md. 21636
 Advisory Mr. Roland Melvin, Harrington, Del. 19952
 Advisory Mr. Reese Hurley, 300 Bayly Ave., Cambridge, Md. 21613

DISTRICT COMMITTEES

Auditing Mr. Oneal Pritchett, Rev. Liston Moyer, Mrs. Roland Joseph,
 Rev. Etta Clough
 Camp Meeting Board DISTRICT COUNCIL
 Editing Rev. J. Reed Morris, Rev. Wm. H. Miller
 Memoirs Rev. Miss Louetta Holden, Rev. Miss Mary Garrett,
 Rev. Mrs. Marguerite Schwartz
 Fall Ministerial Convention Rev. E. J. Haskins, Rev. U. N. Freeman,
 Rev. Paul Pritchett
 Spring Ministerial Convention Rev. H. G. Baker, Rev. Harry Peters,
 Rev. David Wooten
 Ordination DISTRICT COUNCIL
 Reception Rev. H. G. Baker, Rev. Wm. H. Miller, Rev. Paul Pritchett
 Resolutions Rev. A. T. Adams, Rev. W. B. Walker, Rev. D. J. Wooten,
 Rev. Wm. H. Miller, Rev. S. Belcher, Mr. Graham Price, Mr. William Jones
 Ways and Means Rev. Graham Senter, Rev. E. J. Haskins, Rev. Wayne Musgrove,
 Rev. U. N. Freeman, Rev. Glenn Staehli, Mr. Olney Ross, Mr. Paul Hynson
 Statistician Rev. Edgar J. Haskins

* First named is chairman

MEMBERS OF THE EASTERN PILGRIM COLLEGE BOARD OF DIRECTORS

Rev. Paul D. Dieter, Rev. H. D. Dukes, Rev. Wm. H. Miller, Mr. John H. Mervine

DELEGATES TO THE INTERNATIONAL CONFERENCE OF THE P.H.C.

MINISTERIAL:

Paul D. Dieter, ex-officio - Dist. Supt. and Member of General Board
 H. G. Baker, ex-officio - since Dist. Supt. is member of General Board
 Graham F. Senter, William H. Miller, J. Reed Morris, H. D. Dukes
 ALTERNATES: D. J. Wooten, A. T. Adams, W. H. Schaffner

LAY DELEGATES:

Olney P. Ross, ex-officio, a Member of the Polity Committee
 John Mervine, Roland Melvin, Jr., Graham D. Price, Paul Carroll
 ALTERNATES: William A. Jones, Paul Vincent, John Pizzadili

DELEGATES TO THE MERGING CONFERENCE

MINISTERIAL:

Paul D. Dieter, ex-officio, Dist. Supt. and Member of General Board
 H. G. Baker, Graham F. Senter, William H. Miller, J. Reed Morris
 ALTERNATES: H. D. Dukes, D. J. Wooten, A. T. Adams, W. H. Schaffner

LAY DELEGATES:

Olney P. Ross, John Mervine, Roland Melvin, Jr., Graham D. Price, Paul Carroll,
 William A. Jones
 ALTERNATES: Paul Vincent, John Pizzadili

I. ORDAINED MINISTERS

NAME	ADDRESS	CODE	PHONE
A. DISTRICT SUPERINTENDENT			
Dieter, Paul D.	712 Market St. Denton, Md. 21629	301	479-0626
B. PASTORAL SERVICE			
Adams, A. T.	Box 371		
	Millsboro, Del. 19966	302	934-9377
	Church Phone	302	934-9496
Baker, Charles	1990 Highland Ave. Dover, Del. 19901	302	697-3940
Baker, H. Grier	312 Elmwood St. Salisbury, Md. 21801	301	749-6497
Berry, Atwood	Rt. #2, Box 41 Frankford, Del. 19945	302	436-8841
Brasure, Lida	Goldsboro, Md. 21636	301	482-5286
Bowman, Anna	Box 263		
	Oxford, Md. 21654	301	226-5447
Candel, Carl	Fishing Creek, Md. 21634	301	397-3590
Clough, Etta M.	Greenwood, Del. 19950	302	349-4762
Coverdale, Russell	Rt. #1		
	Salisbury, Md. 21801	301	749-4835
Disharoon, Calvin J.	321 Craft St.		
	Salisbury, Md. 21801	301	749-6618
Dukes, H. D.	Greensboro, Md. 21639	301	482-8262
Freeman, U. N.	16 Clara St.		
	Dover, Del. 19901	302	736-1669
	Church Phone	302	674-1356
Garrett, Mary P.	Box 25		
	Greensboro, Md. 21639	301	482-8892
Griffin, Marion, Sr.	3530 Kenyon Ave.		
	Baltimore, Md. 21213	301	488-6517
Haskins, Edgar	103 Charles St. Milford, Del. 19963	302	422-4488
Horseman, Linwood	Taylor Ave. Hurlock, Md. 21643	301	943-3295
Miller, Wm. H.	Box 2		
	Harrington, Del. 19952	302	398-3531
Morris, Reed	538 E. Fourth St. Laurel, Del. 19956	302	875-5380
Musgrove, Wayne	411 Union St.		
	Milton, Del. 19968	302	684-4327

NAME	ADDRESS	CODE	PHONE
Quillen, Wm. E.	Box 533 Ridgely, Md. 21660	301	634-2638
Rimmer, Ruth	Rt. 3, Box 222 Millsboro, Del. 19966	302	238-7429
Schaffner, Wm. H.	803 Market St. Denton, Md. 21629	301	479-0642
Schwartz, Mrs. Marguerite	524 Random Road Baltimore, Md. 21229	301	644-3283
Senter, Graham F.	P. O. Box 111 Trappe, Md. 21673	301	476-3229
Shrieves, Braden	7802 Jeff Mar Dr., N. W. Glen Burnie, Md. 21061	301	761-0423
Staehli, Glenn A.	Rt. #1, Box 35A Preston, Md. 21655	301	673-7521
Walker, W. B.	P. O. Box 555 Easton, Md. 21601	301	822-3038
Wooten, David	1103 Race St. Cambridge, Md. 21613	301	228-3318

C. DENOMINATIONAL SERVICE

Abbott, J. D.	230 E. Ohio St. Indianapolis, Indiana 46204	317	639-6413
Hankins, Mrs. Margaret	Sherwood, Md. 21665	301	886-2492
Phillips, Dean	16 Mannings Hill Road Kingston 8, Jamaica, W. I.		
Phillips, Elizabeth	16 Mannings Hill Road Kingston 8, Jamaica, W. I.		

D. GENERAL EVANGELISTS

Sullivan, J. M.	265 Tyler St. Salisbury, Md. 21801	301	742-5849
-----------------	---------------------------------------	-----	----------

E. ALL OTHERS NOT OTHERWISE LISTED

Adams, Mrs. A. T.	Box 371 Millsboro, Del. 19966	302	934-9377
Bean, P. F.	Hampton House L11, 204 E. Joppa Road Towson, Md. 21204		
Bubb, Chaplain Maj. W. W.	4 Arizona St. Victorville, California 92393		
Chamberlain, Ray, Jr.	Rt. 1, Box 27A Alton, Va. 24520	703	753-2860
Clark, Alfred	Rt. 1, Box 140 Denton, Md. 21629	301	482-8775
Clark, Allen B.	230 N. Governors Dover, Del. 19901	302	674-1802
Copeland, Wm. J.	306 Commerce Centreville, Md. 21617	301	758-1344

Copeland, Mrs. Wm. J.	306 Commerce Centreville, Md. 21617	301	758-1344
Cranfield, E. P.	Seaford, Del. 19973	302	629-4126
Davis, James	Rt. 1 Monroeville, N. J. 08343		
Dukes, Mrs. H. D.	Greensboro, Md. 21639	301	482-8262
Ewell, Mrs. Nellie	1032 S. Bradford St. Dover, Del. 19901	302	674-2859
Gilmore, George	Rt. 1, Box 760 Seaford, Del. 19973	302	629-9692
Gilmore, Mrs. George	Rt. 1, Box 760 Seaford, Del. 19973	302	629-9692
Holden, Miss Louetta	232 Market St. Frederica, Del. 19946	302	335-3847
Lowry, Earl W.	Fishing Creek, Md. 21634	201	297-3284
Lowry, Mrs. Earl	Fishing Creek, Md. 21634	201	297-3284
McKee, Harley	223 N. Governor's Ave. Dover, Del. 19901	302	736-1872
Melvin, George	6402 Hanover Ave. Springfield, Va. 22150	703	451-8685
Mills, Magdalene	Church Creek, Md. 21622	301	228-1903
Mitchell, Miss Etta	Centreville, Md. 21617	301	758-0297
Morris, Mrs. Reed	538 E. Fourth St. Laurel, Del. 19956	302	875-5380
News, Miss Henrietta	Rt. 1, Box 350 Jackson, Ky. 41339		
Rimmer, J. Godwin	Rt. 3, Box 222 Millsboro, Del. 19966	302	238-7429
Ruark, Charles T.	Kingston, Md. 21834	301	623-3891
Schelhouse, C. W.	705 S. East Front St. Milford, Del. 19963	302	422-4164
Schwartz, Miss Jeanne L.	524 Random Road Baltimore, Md. 21229	301	644-3283
Sellers, W. R.	215 Harrington Ave. Seaford, Del. 19973	302	629-8045
Stetser, Edwin	104 McCelland Ave. Pitman, N. J. 08071	609	589-7218
Tribbitt, Carville	Goldsboro, Md. 21636	301	482-3128
Walls, F. C.	523 E. Fourth St. Laurel, Del. 19956	302	875-5139
Walker, Marion L.	Rt. 4 Lehighton, Pa. 18235	215	377-1012

Walker, Mrs. Marion	Rt. 4 Lehighton, Pa. 18235	215	377-1012
Wheedleton, W. C.	Naylor Mill Road, Rt. 6 Salisbury, Md. 21801	301	749-7992
Wooten, Joseph	504 Boundary Ave. Cambridge, Md. 21613	301	228-7841
Vickers, Mrs. Lola	103 Vue De Leau St. Cambridge, Md. 21613	301	228-0972

II. LICENSED MINISTERS

A. PASTORAL SERVICE

Belcher, Stanley (2)	Rt. #1, Box 153 Federalsburg, Md. 21632	301	754-8403
Benton, Linwood, Jr. (1)	Broomes Island, Md. 20615	301	586-0793
Bramble, Pardee (2)	Bishop's Head, Md. 21611	301	847-8267
Killmon, Russell, J. (3)	711 East St. Delmar, Md. 19940	301	896-4961
Lambert, Charles (3)	Box 82 Exmore, Va. 23350	703	442-9370
Parker, Irving (1)	Bloxom, Va. 23308		
Peters, Harry (2)	148 Ocean City Rd. Salisbury, Md. 21801	301	749-3551
Peters, Mrs. Harry (2)	148 Ocean City Rd. Salisbury, Md. 21801	301	749-3551
Pritchett, Paul (3)	Tilghman, Md. 21671	301	886-2235
Twining, Paul (2)	13 N. Front St. Seaford, Del. 19973	302	629-2728

B. OTHERS NOT LISTED OTHERWISE

Ammons, Miss Eileen (1)	Glen Burnie, Md. 21061		
Bonniwell, Robert (3)	Harrington, Del. 19952	302	398-8224
Bowman, John D. (2)	Owosso College Owosso, Mich. 48867		
Copeland, W. Joel (3)	Asbury Seminary SPO 230 Wilmore, Ky. 40390		
Griffin, Marion, Jr. (1)	Southern Pilgrim College Kernersville, N. C. 27284		
Heckman, Charles (3)	Esperance, N. Y. 12066		
Helsby, Mrs. G. L. (3)	Trappe, Md. 21673	301	476-3146
Kelly, Ronald (3)	Asbury Seminary, Box 263 Wilmore, Ky. 40390		
Kelly, William (2)	Rt. 2 Frankford, Del. 19945	302	539-9450

NAME	ADDRESS	CODE	PHONE
Miller, Bill (1)	Bloxom, Va. 23308	703	665-5773
Moyer, Liston (2)	Federalburg, Md. 21632	301	754-8403
Schaltenbrand, W. Jr. (3)	10 Royal Oaks, Rt. 1 Kankakee, Ill. 60901		
Shores, Thomas (3)	Box 525 Hebron, Md. 21830	301	749-4352

III. ORDAINED DEACONESSES

Baker, Mrs. Charles	1990 Highland Ave. Dover, Del 19901	302	697-3940
Baker, Mrs. H. Grier	312 Elmwood St. Salisbury, Md. 21801	301	749-6497
Booze, Mrs. Meryl	1415 Race St. Cambridge, Md. 21613	301	228-5349
Clark, Mrs. Alfred	Rt. #1, Box 140 Denton, Md. 21629	301	482-8775
Esham, Mrs. Lucy	Millsboro, Del. 19966	302	934-7131
Lohr, Mrs. Margaret	Centreville, Md. 21617	301	758-0566
Meekins, Mrs. Alice	216 W. End Ave. Cambridge, Md. 21613	301	228-2462
Murphy, Mrs. Lucille	Toddville, Md. 21672	301	847-8209
Quillen, Mrs. Wm. E.	Ridgely, Md. 21660	301	634-2638

IV. LICENSED DEACONESSES

Clevenger, Mrs. Inez (1)	332 S. Poppleton St. Baltimore, Md. 21211		
Hickle, Mrs. Blanch (2)	222 Oldham St. Baltimore, Md. 21224		
Osborn, Mrs. Theresa (2)	3133 Ravenwood Ave. Baltimore, Md. 21213		
Williams, Mrs. Catherine (1)	215 Harrington St. Seaford, Del. 19973	302	629-7370

CHURCH DIRECTORY

BALTIMORE FIRST

Location 3702 Clifftmont Ave.
 Pastor Rev. J. Marion Griffin, Sr.
 Secretary Mrs. Beulah Harry, 1112 Cooks Lane, Baltimore, Md. 21205
 Treasurer Mrs. Naomi Fuget, 1665 Quantrel Way, Baltimore, Md. 21205
 Superintendent Mr. John Parish, 6505 Old Harford, Baltimore, Md. 21214
 Youth President Mr. Terry Holt, 4421 Furley Ave., Baltimore, Md. 21206
 Missionary President Mrs. Margaret Parish, 6505 Old Harford,
 Baltimore, Md. 21214

BALTIMORE SECOND

Location 2006-10 Christian St.
 Pastor Rev. Mrs. Marguerite Schwartz
 Secretary Mrs. Mary Sterling, 1139 W. Lombard St., Baltimore, Md. 21223
 Treasurer Mrs. Miriam Young, 324 Third Ave., Baltimore, Md. 21223
 Superintendent Mrs. Harry Crouse, 810 Fifth Ave., Baltimore, Md. 21223
 Youth President .. Mrs. Inez Clevenger, 332 S. Poppleton St., Baltimore, Md. 21223
 Missionary President Mrs. Inez Clevenger, 332 S. Poppleton St.,
 Baltimore, Md. 21223

BETHLEHEM, (SMITH MEMORIAL) MD.

Location Bethlehem, Md.
 Pastor Rev. Glenn A. Staehli
 Secretary Mrs. Ann Wooters, Rt. #1, Preston, Md. 21655
 Treasurer Mr. Ellsworth Sands, Rt. #1, Preston, Md. 21655
 Superintendent Mrs. Rose Ann Staehli, Rt. #1, Box 35A, Preston, Md. 21655
 Youth President ... Mrs. Rose Ann Staehli, Rt. #1, Box 35A, Preston, Md. 21655
 Missionary President Mrs. Edna Diefenderfer, Trappe, Maryland 21673

BISHOP'S HEAD, MD.

Location Bishop's Head, Md.
 Pastor Rev. Pardee Bramble
 Secretary Miss Nancy Lee Pritchett, Bishop's Head, Md. 21611
 Treasurer Mr. Elmer Mills, Crocheron, Md. 21627
 Superintendent Rev. Pardee Bramble, Bishop's Head, Md. 21611
 Youth President Miss Nancy Lee Pritchett, Bishop's Head, Md. 21611
 Missionary President Rev. Pardee Bramble, Bishop's Head, Md. 21611

BLOXOM, VA.

Location Bloxom, Va.
 Pastor Rev. I. Parker
 Secretary Mrs. Edward Corbett, Bloxom, Va. 23308
 Treasurer Mrs. Peggy Matthews, Greenbush, Va. 23357
 Superintendent Mr. Edward Corbett, Bloxom, Va. 23308
 Youth President
 Missionary President Mrs. Lorraine Corbett, Bloxom, Va. 23308

BOZMAN, MD.

Location Bozman, Md.
 Pastor Rev. Paul R. Pritchett
 Secretary Mrs. Beulah Jump, Bozman, Md. 21612
 Treasurer Mrs. Violet Stilkie, Bozman, Md. 21612
 Superintendent Mrs. Mildred Richardson, Bozman, Md. 21612

BROOMES ISLAND, MD. (KNAPP'S CHAPEL)

Location Broomes Island, Md.
 Pastor Rev. Linwood Benton, Jr.
 Secretary Mrs. Effie Elliott, Broomes Island, Md. 20615
 Treasurer Mrs. Bessie Horsman, Broomes Island, Md. 20615
 Superintendent Mrs. Grace Denton, Broomes Island, Md. 20615
 Missionary President

CAMBRIDGE, MD.

Location 801-805 Race St.
 Pastor Rev. D. J. Wooten
 Secretary Mrs. Weldon Pritchett, 911 Central Ave., Cambridge, Md. 21613
 Treasurer Mr. Harvey Thomas, 803 Race St., Cambridge, Md. 21613
 Superintendent Mr. Olney P. Ross, Rt. #1, Cambridge, Md. 21613
 Youth President Mr. Dennis Hope, Hurlock, Md. 21643
 Missionary President Mrs. Evelyn Phillips, 503 Governors Ave., Cambridge, Md. 21613

CAPE CHARLES, VA.

Location 301 Madison Ave.
 Pastor
 Secretary Mrs. Carrie Forrest, 203 Monroe Ave., Cape Charles, Va. 23310
 Treasurer Mr. Frank Thornes, 627 Randolph Ave., Cape Charles, Va. 23310
 Superintendent .. Mr. N. Everett Parks, 649 Monroe Ave., Cape Charles, Va. 23310
 Youth President None
 Missionary President Mrs. Carrie Forrest, 203 Monroe Ave, Cape Charles, Va. 23310

CEDAR GROVE, DEL.

Location Near Whiteleysburg, Del.
 Pastor Rev. Miss Mary P. Garrett
 Secretary Mr. John Rash, Camden, Wyoming, Del. 19934
 Treasurer Mrs. Mary G. Sard, N. Mechanic St., Wyoming, Del. 19934
 Superintendent Mr. John F. Dixon, Jr., Box 144, Frederica, Del. 19945
 Missionary President Mrs. Laura Belle Dixon, Box 144, Frederica, Del. 19945
 Youth President Mr. James Clarence Dill, Rt. 1, Box 180, Wyoming, Del. 19934

CENTREVILLE, MD.

Location Creamery Lane
 Pastor Rev. Charles Baker
 Secretary Mrs. Charles Baker, 1990 Highland Ave., Dover, Del. 19901
 Treasurer Miss Margaret Lohr, Hammond St., Centreville, Md. 21617
 Superintendent Rev. Etta Mitchell, 111 Chesterfield St., Centreville, Md. 21617
 Youth President Edward Lohr, Hammond St., Centreville, Md. 21617
 Missionary President

CRISFIELD, MD.

Location Bennett's Memorial Road
 Pastor Rev. John Calvin Disharoon
 Secretary Miss Flora Sterling, Lawsonia, Crisfield, Md. 21817
 Treasurer Miss Rosie Anderson, E. Chesapeake Ave., Crisfield, Md. 21817
 Superintendent Mr. Hance Tyler, B. Memorial Rd., Crisfield, Md. 21817
 Missionary President Mrs. Annie Stant, Matiners Rd., Crisfield, Md. 21817
 Youth President Mrs. Mary Disharoon, 312 Craft St., Salisbury, Md. 21801

DEAL ISLAND, MD.

Location Wenona, Md.
 Pastor
 Secretary Miss Ruth Holland, Wenona, Md. 21870
 Treasurer Mr. Carl Huffman, Wenona, Md. 21870
 Superintendent Mr. Arthur Daniels, Wenona, Md. 21870
 Missionary President Mrs. Ladelle Daniels, Wenona, Md. 21870

DELMAR, MD.

Location 800 E. East St.
 Pastor Rev. Russell Killmon
 Secretary Mrs. Gertrude Lecates, R. 3, Delmar, Md. 19940
 Treasurer Mr. Harold Robinson, R. 3, Salisbury, Md. 21801
 Superintendent James Parsons, Rt. 3, Delmar, Md. 19940
 Youth President
 Missionary President Gertrude Lecates, Rt. #3, Delmar, Md. 19940

DENTON, MD.

Location 807 Market St.
 Pastor Rev. William H. Schaffner
 Secretary Mr. Powell Martin, Rt. 3, Box 81, Denton, Md. 21629
 Treasurer Mr. Marion L. Butler, Rt. 3, Denton, Md. 21629
 Superintendent Mr. John McCreary, Rt. 1, Greensboro, Md. 21639
 Youth President Miss Esther McCreary, Rt. 3, Greensboro, Md. 21639
 Missionary President Mrs. Powell Martin, Rt. 3, Box 81, Denton, Md. 21629

DOVER, DEL.

Location New and Reed Sts.
 Pastor Rev. D. N. Freeman
 Secretary Rev. Harley D. McKee
 Treasurer Mr. LeRoy Legar, R. D. 2, Dover, Del. 19901
 Superintendent Mr. Francis Finch, R. D. 5, Box 249, Dover, Del. 19901
 Youth President Miss Louise Clendaniel, R. D. 1, Box 149, Marydel, Md. 21649
 Missionary President Mrs. Sarah Seward, R. D. 4, Dover, Del. 19901

EASTON, MD.

Location 620 Goldsboro St.
 Pastor Rev. W. B. Walker
 Secretary Mrs. Luretha Milby, Rt. #3, Box 168B, Easton, Md. 21601
 Treasurer Mr. Wendell Davis, P. O. Box #292, Easton, Md. 21601
 Superintendent Mrs. Philip Parrott, Federalsburg, Md. 21632
 Youth President Mrs. Mary Hynson, Harbor View, Chester, Md. 21619
 Missionary President Mrs. Ronald Stevanus, Rural Route 3, Easton, Md. 21601

EXMORE, VA.

Location Exmore, Va.
 Pastor Rev. Charles Lambert
 Secretary Mrs. Amy Mears, Exmore, Va. 23350
 Treasurer Janie Evans, Exmore, Va. 23350
 Superintendent Mr. Avery Ewell, Exmore, Va. 23350
 Youth President
 Missionary President Rachel Lambert, Exmore, Va. 23350

GLEN BURNIE, MD.

Location 505 Oakwood Station Rd.
 Pastor Rev. Braden Shrieves
 Secretary Mrs. Dorothy Huffman, 1413 Tieman Dr., Glen Burnie, Md. 21061
 Treasurer Mr. Kenneth Young, 806 Seckel St., Baltimore, Md. 21227
 Superintendent Mr. H. Davis Neff, Jr., Rt. 1, Box 257, Upton Rd., Severn, Md. 21144
 Youth President Mr. George Thomas, 425 Cedar Hill, Baltimore, Md. 21225
 Missionary President Mrs. Louise Shaffer, 504 Oakwood Sta. Rd.,
 Glen Burnie, Md. 21061

GOLDSBORO, MD.

Location Goldsboro, Md.
 Pastor Rev. Mrs. Lida J. Brasure
 Secretary Miss Margaret Porter, Henderson, Md. 21640
 Treasurer Rev. Mrs. Lida Brasure, Goldsboro, Md. 21636
 Superintendent Mr. William A. Jones, Harrington, Del. 19952
 Missionary President Mrs. William A. Jones, Harrington, Del. 19952

GREENSBORO, MD.

Location Greensboro, Md.
 Pastor Rev. H. D. Dukes
 Secretary Mrs. Dorothy Holland, Church Hill, Md. 21623
 Treasurer Mrs. Ralph Dukes, Greensboro, Md. 21639
 Superintendent Mrs. Ann Hubbard, Greensboro, Md. 21639
 Missionary President Mrs. Dorothy Prescott, Greensboro, Md. 21639

GREENWOOD, DEL.

Location Greenwood, Del.
 Pastor Rev. Miss Etta M. Clough
 Secretary Miss Lottie M. Joseph, 118 N. Main St., Bridgeville, Del. 19933
 Treasurer Rev. Miss Etta M. Clough, Greenwood, Del. 19950
 Superintendent Mrs. Rose Warrington, Greenwood, Del. 19950
 Missionary President Mrs. Rose Warrington, Greenwood, Del. 19950

GROTON, VA.

Location Groton, Va.
 Pastor Rev. Irving Parker
 Secretary Mrs. Vilies B. Godwin, Sanford, Va. 23426
 Treasurer Mrs. Hattie Tarr, Sanford, Va. 23426
 Superintendent Mrs. Vilies B. Godwin, Sanford, Va. 23426
 Missionary President

GUMBORO, DEL.

Location Gumboro, Del.
 Pastor Rev. Mrs. J. Godwin Rimmer
 Secretary Mr. William Lecates, Rt., Box 338, Selbyville, Del. 19975
 Treasurer Mr. Oliver Lecates, Rt. 3, Box 124, Frankford, Del. 19945
 Superintendent Mr. Roman Fisher, Rt. 3, Frankford, Del. 19945
 Missionary President Mrs. Ruth L. Rimmer, Rt. 3, Box 222, Millsboro, Del. 19966

HARRINGTON, DEL.

Location 240 Delaware Ave.
 Pastor Rev. Wm. H. Miller
 Secretary Mr. Carlton Goodhand, Dickerson St., Harrington, Del. 19952
 Treasurer Jack Carpenter, Harrington-Milford Rd., Harrington, Del. 19952
 Superintendent Mr. Roland Melvin, Jr., Harrington, Del. 19952
 Youth President Miss Shirley Ellers, Harrington, Del. 19952
 Missionary President .. Mrs. Maude Dickerson, 93 Clark St., Harrington, Del. 19952

HOOPERS ISLAND, (UNION) MD.

Location Fishing Creek, Md.
 Pastor Rev. Carl Candel
 Secretary Mrs. Viola Parks, Fishing Creek, Md. 21634
 Treasurer Mr. Dewey Tolley, Fishing Creek, Md. 21634
 Superintendent Mr. Dewey Tolley, Fishing Creek, Md. 21634
 Youth President Mrs. Sylvia Candel, Fishing Creek, Md. 21634
 Missionary President Mrs. Carl Candel, Fishing Creek, Md. 21634

HURLOCK, MD.

Location South Main Street
 Pastor Rev. Linwood Horseman
 Secretary Mrs. Cora Dean, S. Main St., Hurlock, Md. 21643
 Treasurer Mrs. Grace Harvey, Thompson St., Hurlock, Md. 21643
 Superintendent Mr. J. Edward Thomas, Rhodesdale, Md.
 Youth President Rev. E. Linwood Horseman, Hurlock, Md. 21643
 Missionary President Mrs. Francis Ingle, Rhodesdale, Md.

LAUREL, DEL.

Location 538 E. 4th St.
 Pastor Rev. J. Reed Morris
 Secretary Mrs. Pearl Wilson, Cooper St., Laurel, Del. 19956
 Treasurer Mrs. Beatrice Joseph, R. F. D., Laurel, Del. 19956
 Superintendent Mr. Leonard West, 530 Cooper St., Laurel, Del. 19956
 Youth President Mrs. Beatrice Joseph, Rt. 3, Laurel, Del. 19956
 Missionary President Mrs. Mary Wilkerson, Cooper St., Laurel, Del. 19956

MARDELA, MD.

Location Mardela Springs, Md.
 Pastor
 Secretary Miss Dorothy Venables, Bridge St., Mardela, Md. 21837
 Treasurer Mrs. Grafe Bennett, Mill Branch Rd., Mardela, Md. 21837
 Superintendent Mrs. Stella Mae Kenney, Mill Branch Rd., Mardela, Md. 21837
 Youth President Mrs. Beartice Catlin, Mardela, Md. 21837
 Missionary President Mrs. Stella Mae Kenney, Mill Branch Rd., Mardela, Md. 21837

MILFORD, DEL.

Location S. E. Front St
 Pastor Rev. E. J. Haskins
 Secretary Mr. Lewis Donophan, RFD, Frederica, Del. 19946
 Treasurer Mrs. Mary L. Coverdale, 207 Charles St., Milford, Del.
 Superintendent Mr. Hubert Passwaters, Greenwood, Del. 19950
 Missionary President Mrs. Mabel Passwaters, Greenwood, Del. 19950

MILLSBORO, DEL.

Location Millsboro, Del.
 Pastor Rev. A. T. Adams
 Secretary Mrs. Lida Brasure, Millsboro, Del. 19966
 Treasurer Mr. Charles Jones, Millsboro, Del. 19966
 Superintendent Carlton Wilkins, Seaford, Del.
 Youth President Mrs. Nancy Hudson, Millsboro, Del. 19966
 Missionary President Mrs. Agnes Brewington, Millsboro, Del. 19966

MILTON, DEL.

Location 415 Union St.
 Pastor Rev. L. Wayne Musgrove
 Secretary Mrs. Ada Wells, Lewes, Del. 19958
 Treasurer Mr. C. Paul Vincent, Rt. 1, Box 167, Lewes, Del. 19958
 Superintendent Mr. Carlton E. Mitchell, Rt. 1, Box 90A, Georgetown, Del.
 Youth President Miss Ida Harriet Boyce, RD. 1, Box 88, Milton, Del. 19968
 Missionary President .. Miss Catherine Palsgrove, 406 Union St., Milton, Del. 19968

NEW LIBERTY, MD.

Location Federalsburg, Md.
 Pastor Rev. Stanley Belcher
 Secretary Mrs. Catherine Williams, Atlanta, Del.
 Treasurer Mrs. Effie Medford, Preston, Md.
 Superintendent Mrs. Daisy Donovan, Rt. 1, Federalsburg, Md.
 Youth President Mrs. Effie Medford, Preston, Md.

OXFORD, MD.

Location Oxford, Md.
 Pastor Rev. Mrs. Anna Bowman
 Secretary Mrs. Paul Carroll, Trappe, Md. 21673
 Treasurer Mr. Earl Diefenderfer, Trappe, Md. 21673
 Superintendent Mr. James Balderson, Division St., Trappe, Md. 21673
 Youth President Mrs. Mark Bowman, Benon Ave., P. O. Box 263, Oxford, Md.
 Missionary President Mrs. Graham Price, Easton, Md. 21601

PITTSVILLE

Location Pittsville, Md.
 Pastors Rev. & Mrs. Harry Peters
 Secretary Mrs. Irene Shockley
 Treasurer Rev. Harry Peters
 Superintendent Mr. Herbert Shockley

QUINBY, VA.

Location Quinby, Va.
 Pastor
 Secretary Mr. Eldred Bundick, Quinby, Va. 23423
 Treasurer Mr. Eldred Bundick, Quinby, Va. 23423
 Superintendent Mr. Walter Boole, Quinby, Va. 23423
 Missionary President None

RIDGELY, MD.

Location 2nd St. & Park Ave.
 Pastor Rev. Wm. E. Quillen
 Secretary Mrs. Alice Unsworth
 Treasurer Mrs. Myrtle Engrem, Cordova, Md. 21625
 Superintendent Mr. George Pepper, Sr., Queenstown, Md. 21658
 Youth President Mr. Wm. Quillen, Box 533, Ridgely, Md. 21660
 Missionary President Mrs. Pearl Wilson

ROXANA, DEL.

Location Roxana, Del.
 Pastor Rev. Atwood Berry
 Secretary Mr. John Tyre, Selbyville, Del. 19975
 Treasurer Mr. Willie Lewis, Frankford, Del. 19945
 Superintendent Mr. William Kelly, Frankford, Del. 19945

RUMBLEY, MD.

Location Rumbley, Md.
Pastor Rev. Russell Coverdale
Secretary Mrs. Irene Ashley, Westover, Md. 21871
Treasurer Mrs. Marguerite Parks, Rumbley, Md. 21859
Superintendent Mr. Roland Skinner

SALISBURY, MD.

Location 312 Elmwood St.
Pastor Rev. H. Grier Baker
Secretary Mr. Melvin Phippin, 901 S. Division St., Salisbury, Md. 21801
Treasurer Mr. Lincoln Young, 305 Washington St., Salisbury, Md. 21801
Superintendent Mr. Robert Jones, Rockawalkin Ridge Rd., Salisbury, Md.
Youth President Miss Mary Jane Elliott, Mt. Hermon Rd., Salisbury, Md. 21801
Missionary President Mrs. H. G. Baker, 312 Elmwood St., Salisbury, Md. 21801

SAXIS, VA.

Location Saxis, Va.
Pastor Rev. Irving Parker
Secretary Emily Evans, Saxis, Va. 23427
Treasurer Mrs. Kathleen Linton, Saxis, Va. 23427
Superintendent Mr. Allen Marshall, Saxis, Va. 23427

SEAFORD, DEL.

Location 13 N. Front St.
Pastor Rev. Paul Twining
Secretary Mrs. Libby Sellers, Seaford-Blades, Del.
Treasurer Mrs. Phyliss Coulbourne, Seaford, Del. 19973
Superintendent Mrs. Virginia Silpath, Rt. #1, Bridgeville, Del. 19933
Youth President Rev. Paul Twining, 13 N. Front St., Seaford, Del. 19973
Missionary President

TILGHMAN, MD.

Location Tilghman, Md.
Pastor Rev. Paul Pritchett
Secretary Arthur Jamart, Tilghman, Md. 21671
Treasurer Mr. Irvin Crow, Tilghman, Md. 21671
Superintendent Mr. William Lednum, Tilghman, Md. 21671
Youth President Mr. Arthur Jamart, Tilghman, Md. 21671
Missionary President Rev. Mrs. Margaret Hankins, Tilghman, Md.

TRAPPE, MD.

Location Highway #50, Trappe, Md.
Pastor Rev. Graham F. Senter
Secretary R. Lee Griffin, 304 S. Aurora St., Easton, Md. 21601
Treasurer R. M. Sullivan, P. O. Box 65, 101 S. Main St., Trappe, Md. 21673
Superintendent Avery E. Ornett, 117 S. Main St., Trappe, Md. 21673

LAY DELEGATES TO 1967 CONFERENCE

Baltimore I	Mrs. Beulah Harry
Baltimore II	Mrs. Miriam Young
Bethlehem	Mrs. Esther Trice
Bishops Head	No delegate
Bloxom	No delegate
Bozman	No delegate
Broomes Island	No delegate
Cambridge	Olney Ross, Mr. Harvey Thomas, Mr. Gerald Halter
Cape Charles	Mr. Oscar Ewell
Cedar Grove	Mrs. John E. Rash
Centreville	No delegate
Crisfield	Miss Rosie Anderson
Deal Island	No delegate
Delmar	Mrs. Gertrude Lecates
Denton	Mrs. Ruth Redden
Dover	Mr. John Pizzadili, Mrs. Irene Legar
Easton	Mrs. Nellie Hynson
Exmore	No delegate
Glen Burnie	Mrs. Louise Schaffer, Mrs. Jacqueline Neff
Goldsboro	Mrs. Pauline Bell
Greensboro	Mrs. Evelyn Dukes
Groton	No delegate
Greenwood	Mrs. Edna Joseph
Gumboro	Mrs. Verti Morris
Harrington	Roland Melvin, Jr., Mrs. Maude Dickerson, Mr. Homer Sherwood
Hoopers Island	Mr. Morgan Johnson
Hurlock	Mrs. Francis Engles
Laurel	Mrs. Pearl Wilson
Mardela	Mrs. Stella Mae Kenney
Milford	Mrs. Mable Passwaters
Millsboro	Mrs. Charles Jones
Milton	Mr. Paul Vincent, Mrs. Florence Wells, Mrs. Kathryn Palsgrove
New Liberty	Mrs. Effie Medford
Oxford	Mr. Graham Price
Pittsville	Mrs. Sharon Shockley
Quinby	Mr. Donald Bradshaw
Ridgely	Mrs. Pearl Johnson
Roxana	Mrs. Hazel Kelly
Rumbley	Mrs. Lida Parks
Salisbury	Mrs. Kathryn Owens, Mrs. Betty Shockly, Mrs. Julia Figgs
Saxis	No delegate
Seaford	Mrs. Alma Melvin
Tilghman	Mrs. Mary Jamart
Trappe	Mr. Avery Ornett

Minutes Of Conference Proceedings

FIRST SITTING

The sixty-third annual conference of the Pilgrim Holiness Church, of the Eastern District, convened at 1:30 p.m., July 27, 1967. The Rev. Paul D. Dieter welcomed the ministerial and lay delegates to the conference and we were then led in singing "Beulah Land" by Rev. Carl Candel. Rev. E. J. Haskins served as pianist.

The District Superintendent, The Rev. Paul D. Dieter, expressed pleasure seeing Rev. Shrieves and others that are here by divine providence. The Easton pastor, Rev. W. B. Walker, led in prayer as all kneeled in God's presence.

The Rev. Paul D. Dieter introduced Dr. Paul F. Elliott, General Superintendent of the Eastern area of the Pilgrim Holiness Church, as conference chairman. Rev. Elliott brought greetings from the other General Superintendents, Rev. J. D. Abbott and Rev. Melvin Snyder. He brought an optimistic report of the church in general and extended his personal greetings to the conference saying, "This is a historic conference because it is the last conference of the Pilgrim Holiness Church. The next conference will be with the merged church." He then called for the roll and the secretary proceeded with roll call.

A motion that Mrs. Esther Trice be seated as the delegate from Bethlehem was passed. The roll was thus established and the conference bar set to include the first ten rows of the center section and platform.

A motion prevailed to receive Rev. U. N. Freeman, Marion Griffin, Jr. and Paul Twining to the conference. They were presented by Rev. Wm. H. Miller, Chairman of the reception committee. Each one gave his personal testimony and expressed their pleasure of attending Denton Conference. Mrs. Freeman gave a glowing testimony and Rev. R. A. Beltz gave a word of personal witness.

A motion passed that Rev. Beltz be granted an honorary seat in the conference bar. The Pittsville church and pastors are to be welcomed into the conference during the evening session.

The District Superintendent, Rev. Paul D. Dieter, read his annual report. A motion prevailed to receive this report with thanksgiving and gratitude. The conference signified their consent by standing and giving a hearty AMEN.

The District Superintendent reported as Camp Director and gave a summary of improvements and future needs of the camp. He also projected a plan to help make for a greater and more efficient camp. This report was received with appreciation. The conference was then recessed for ten minutes.

The conference was reconvened and Rev. Liston Moyer reported for the Auditing committee. This report was received as read.

The District treasurer, Rev. Graham Senter, gave his printed report to each delegate. A motion passed that he read only the totals. It was moved and supported that this report be received with appreciation. Motion passed.

A motion passed that Mrs. Freeman be seated with her husband in the conference bar, as an honorary member.

A motion prevailed that money received from individuals in the churches of the district for E. P. C. be itemized, reported and carried as a supplementary report; to be placed in the conference Journal and each church be given full credit for this type of giving.

The Treasurer, Rev. Graham Senter, reported as camp treasurer. A motion passed to receive this report.

The assistant District Superintendent, Rev. Grier Baker, gave a testimony and oral report; which was received.

The District Missionary Society president, Rev. Mrs. Anna Bowman, read the Missionary Society report which was accepted.

Rev. Lida Brasure reported as District Missionary treasurer. Motion passed to receive this report.

Dr. Paul Elliott reported that he stood at the grave of Miss Bertha Joy, a devoted and dedicated missionary, who wished her body to remain, after death, with the people of her labors.

Rev. Wm. H. Miller gave an oral report as District Director of P.E.L.T.

Mr. Roland Melvin, Jr. read a report as Director of C.Y.C. These reports received.

A motion passed that the District Statistician highlight the most important items in his report and point out yearly comparisons, making this report as concise as possible. The report was received with gratitude and thanksgiving by a standing vote and giving of a hearty AMEN.

The chairman, Dr. Paul Elliott, requested that Rev. Beltz give his report tonight. Announcements were made by the District Superintendent and Rev. Graham Senter requested that he might announce the churches that will receive certificates and stars for their giving toward the eighteen per cent budget. They are as follows: 3 stars - Baltimore 1, Cambridge, Cedar Grove, Centreville, Denton, Easton, Glen Burnie, Goldsboro, Greensboro, Hurlock and Salisbury. 2 stars - Crisfield, Delmar and Milton. 1 star - Seaford.

The conference was adjourned due to expiration of time.

SECOND SITTING — JULY 27, 1967 6:30 P.M.

The second sitting of the conference reconvened at 6:45 p.m. with Mr. Olney Ross leading us in singing, "Redeemed." Rev. E. J. Haskins served as pianist.

Rev. Dieter asked all to stand as Rev. Harry Peters led us in prayer.

Dr. Paul F. Elliott asked the chairman of the committee on memoirs, Rev. Miss Louetta Holden, to come forward and take charge of this part of the conference. Memoirs were read and Dr. Elliott called the conference to stand for silent prayer to honor our beloved dead. He then prayed for those who yet remained and are hoping to meet our friends and loved ones who have died in the faith. All joined in singing, "In the Sweet Bye and Bye." Mr. John Pizzadilli testified to the marvelous grace of God that found him, keeps him and will carry him home.

Dr. Paul F. Elliott introduced Rev. R. A. Beltz, General Director of Pilgrim Pension Plan. He gave the history of the pension plan that from a small beginning there have been improvements until the assets are now more than a million dollars. The question now is - "WHAT WILL MERGER DO TO THE PLAN." There are three or four statements to be made - 1. Both denominations have a pension plan - although different - and both started at the same time and now have twenty years of experience, 2. There should be a better pension plan in the merged church after twenty years of experience, 3. "members combined accumulation" is protected by the by-laws and all obligations of both denominations will be honored.

The Ministerial Benefit Fund was also explained and the conference was urged to have all the ministers to benefit by participating in both the Pension Plan and the Ministerial Benefit Fund.

Dr. Elliott asked the District Superintendent to give a summary of the history of the new church at Pittsville, Md.; of which Rev. and Mrs. Harry Peters (pastors) along with twenty others are charter members.

A motion passed that the church at Pittsville, Md. be welcomed into our conference and that the pastors, Rev. and Mrs. Peters, be officially received into our fellowship. Both gave glowing testimonies of the presence and the power of the Lord. The conference stood and sang, "Blest Be The Tie That Binds" while Dr. Elliott and Rev. Dieter welcomed them on behalf of the conference.

Minutes of the previous sitting were read by the District Secretary, Rev. Reed Morris, and approved.

Dr. Elliott reported that the merged conference will have equal representation of ministers and lay delegates. There are to be 648 delegates, 324 from each denomination.

Moved and passed that the district council serve as nominating committee and bring in twelve names of laymen. The conference shall also have the privilege of nominating others, if they so desire.

The District Promotional Secretary, Rev. A. T. Adams, read his report and it was received with thanksgiving. The conference awards were then presented. The Decade of Progress Award going to the Laurel Church. The District Attendance Award was given to Greensboro. The District Percentage Award going to Greenwood. Rev. A. T. Adams then presented the percentage gain ribbons to twenty-four churches that had made gains this year.

The examining board and educational board reported through their secretary, Rev. H. D. Dukes, and their recommendations were accepted by the conference.

The Resolutions Committee reported through their secretary, Rev. W. B. Walker, resolution number one adopted. Resolution number two - no second. Resolution number three - no second, Resolution number four - adopted, Resolution number five - adopted as amended by adding the word galvanized, Resolution number six - adopted as amended. (Amendment that the District Council be authorized to spend what funds are necessary to survey the property and implement the necessary planning to be presented to the conference next year.

Rev. Grier Baker adjourned the sitting with the conference standing for the benediction.

THIRD SITTING — JULY 28, 1967 — 8:30 A.M.

The third sitting of the conference reconvened with Rev. Irving Parker leading in singing, "Leaning on the Everlasting Arms." Rev. Haskins at the piano.

The District Superintendent requested special prayer for Rev. P. F. Bean and Wife who are both ill. Other requests were made for Rev. C. W. Schelhouse, Mr. Oscar Ewell offered the prayer.

The conference chairman, Dr. Paul Elliott, called for spontaneous Bible Promises.

The minutes of the previous sitting were approved.

The Ways and Means Committee reported through their secretary, Rev. D. J. Wooten. Resolution number one - adopted
Resolution number two - adopted
Resolution number three - substituted motion

Then the conference proceeded to elect officers. The District Superintendent appointed tellers.

Olney Ross, Paul Pritchett, Clifford Chew, Paul Twining, Irving Parker, Marion Griffin, Jr. and Charles Lambert.

After prayer by the conference chairman District officers were elected as follows: District Superintendent - Rev. Paul D. Dieter
Assistant District Superintendent - Rev. Grier Baker
District Secretary - Rev. J. Reed Morris
District Treasurer - Rev. Graham F. Senter

The conference recessed for ten minutes, while the tellers counted the ballots for the advisory members to the council. The advisory members of the District Council are: Rev. H. D. Dukes, Rev. Wm. H. Miller, Rev. A. T. Adams.

The election of the delegates to the International Conference of the Pilgrim Holiness Church, preceding the Merging Conference. After first ballot a motion passed that the next highest in order, of the lay delegates to the merging conference, be the alternates.

The conference chairman instructed us that there will be four lay delegates to the International Conference and six of the lay delegates to the Merging Conference.

Rev. Leon Hynson, presented to the conference by the chairman of the reception committee, gave his testimony and was welcomed to the conference by Dr. Elliott, received as an honorary member and seated in the conference bar.

The Ministerial Delegates to the International and Merging Conferences are as follows: Rev. Paul D. Dieter, District Superintendent, Rev. Grier Baker, Rev. Graham Senter, Rev. Wm. H. Miller, and Rev. J. Reed Morris.

The alternates are: Rev. H. D. Dukes, Rev. D. J. Wooten, Rev. A. T. Adams, Rev. Wm. Schaffner.

The Lay Delegates to the International Conference are: Mr. Olney Ross, Mr. John Mervine, Mr. Roland Melvin, Jr., and Mr. Graham Price.

Lay Delegates to the Merging Conference include the above four laymen plus the following two: Mr. Paul Carroll, and Mr. William A. Jones.

The alternates are: International Conference - Paul Carroll, William Jones, Paul Vincent, John Pizzadili.

To the Merging Conference: The alternates are: Paul Vincent, John Pizzadili.

Dr. Elliott spoke at length concerning the merging of the two denominations while the tellers were counting the ballots for the ministerial and lay delegates to these conferences.

Moved and passed that the time be extended so that the tellers could ascertain the count.

It was moved and passed that the eight highest ministerial delegates be voted upon. The first four elected to serve as delegates, the remaining four to be alternates.

The conference recessed until after lunch.

FOURTH SITTING — JULY 28, 1967 — 1:30 P.M.

The conference reconvened with Rev. Calvin Disharoon leading in singing, "Come and Dine." Rev. Linwood Horseman at the piano.

Lay Delegates completed the election to the International and Merging Conference.

Rev. John P. Campbell introduced to the conference. He and his wife were granted honorary seats in the conference bar.

Examining Board are as follows:

Rev. Charles Baker - three year term

Elected to the Educational Board:

Rev. David Wooten - three year term

Elected as District Missionary Society President:

Rev. Mrs. Anna Bowman

Moved and passed that the District Council be authorized to appoint a P.E.L.T. and C.Y.C. District Director.

Moved and passed that the District Council serve as/or appoint a Committee (District Merger Committee).

Motion passed that the District Council hear the conference minutes for approval.

The Conference chairman, General Superintendent Dr. P. F. Elliott along with the District Superintendent Rev. Paul D. Dieter, presented the general conference a certificate for giving eighty percent or above toward the United Stewardship Fund.

The election of member to the Home Mission Board:

Rev. Harry Peters - three year term

The Ways and Means Committee reported through their secretary, Rev. D. J. Wooten, Resolution number four - substitute motion.

A motion passed that flowers be sent to Rev. and Mrs. P. F. Bean.

Rev. A. T. Adams presented the final resolution to express our appreciation to Dr. Paul Elliott who has presided so ably in this conference.

The District Superintendent made the announcements, Dr. Elliott called for all to cooperate with the District Superintendent and Council and WALK THROUGH THE OPEN DOOR OF OPPORTUNITY that is before us. He requested prayer for the merging conference, the General Leaders (both church and national.)

Motion to adjourn the conference by singing, "Bless Be The Tie That Binds."

Benediction given by Rev. John P. Campbell, and the last District Conference of the Pilgrim Holiness Church was dismissed.

Humbly submitted,

J. Reed Morris

District Secretary

DISTRICT SUPERINTENDENT'S REPORT

To our General Superintendent, Dr. Paul F. Elliott, Fellow Ministers, Delegates, and friends of this the 63rd Annual Conference of the Eastern District of the Pilgrim Holiness Church, Greetings!

In the providence of God, we are gathered together at another annual conference. This means that we are one year closer to the coming of Christ, and left with one less year to work for God and the Church.

One year ago, you placed on my shoulders a tremendous responsibility. At the same time you presented to me some wonderful opportunities and privileges. It has been a privilege to travel over our District in the interest of God's Kingdom, to visit every church, make many new friends, share your problems and victories, and enjoy the hospitality of your homes.

I wish to take this opportunity to express my sincere appreciation for the many kindnesses shown me and my family by the District.

MY PERSONAL REPORT

I have preached 131 times, taught Sunday School 11 times, made a pastoral visit to all the churches. Presided at 89 church board meetings, 12 Council meetings, 13 District committee meetings, 3 area Sunday School and Youth Leaders Meetings, 3 General Church Extension rallies, and 2 District Ministerial Conventions.

Attended 2 Sunday School Board meetings, 2 Youth Council meetings, 2 Home Missionary Board meetings, the Youth Leaders Institute, District Youth Rally, the first District Senior Banquet, Area Leaders Conference at Richmond, Va., 2 General Board Meetings at Indianapolis, 1 Merger Sub-Committee meeting, 1 Polity Committee meeting at Marion, Ind., The National Sunday School Association Convention in Boston, Mass., I attended 2 E.P.C. Board meetings and 5 committee meetings of the College, and the District Ministers Fellowship Dinner.

I spoke at one church youth banquet, one World Day of Prayer Service, one Good Friday service, one Christmas Banquet, and spoke to one CYC group, and a Zone Missionary Rally.

Dedicated a new one story dormitory at Bloxom Camp, and the improvements at 2 churches.

Assisted in one parsonage dedication. Officiated at 2 mortgage burning services and one ground-breaking service.

Edited 10 issues of the Eastern Pilgrim, preached at one week-end revival, another week-end my wife and I were the singers for a revival. Served as E.P.C. Alumni President. Worked 248 hours on Denton Camp, made 66 hospital calls on Ministers and laymen, and spent 2 days in the hospital myself.

I officiated at 2 funerals, and 4 weddings, assisted in 4 funerals and one wedding. Christened 4 babies and baptized 3 adults. I traveled 18,343 miles in the performance of my duties. My salary has been paid in full.

MEMBERSHIP

The statistical reports indicate a present membership of 1352. This is an increase of 9 over last year.

SUNDAY SCHOOL

WE APPRECIATE THE GAIN of 91 that was made in this department. Each pastor, along with their Sunday School Staff, is to be complimented for the effort put forth to reach the unreached.

FINANCES

Our total receipts for all the churches this past year amounted to \$356,471.85. Our per capita giving is \$263.66. 16 churches paid at least 80% of the 18% budget obligations. We appreciate the efforts of all the churches in the matter of budgets. Having been a pastor for over 14 years, serving 4 churches on this District, I am convinced the key to paid budgets in most instances rests with the pastor. I have always felt and believed it to be true that God blessed the churches I pastored because I was faithful in meeting my General Church and District budget obligations. 63.5% of our United Stewardship Fund was paid. We greatly appreciate what has been done but let's all determine to work a bit harder this coming year so that every church will meet in full this obligation.

YOUTH

We just closed our 11th Annual Youth Camp under the direction of our District Youth President, the Rev. Reed Morris and his staff of instructors and counsellors. An excellent spirit prevailed. At the conclusion of the final service over 20 young people stepped out indicating that they had a call to Christian service. We must pray for, support and encourage our youth.

C.Y.C. — P.E.L.T. — MISSIONARY

Our appreciation to Mr. Roland Melvin, who is the District C.Y.C. Director, the Rev. William Miller, who heads the PELT Program, and the Rev. Mrs. Anna Bowman, the District Missionary President. Progress continues in these areas.

MERGER

On June 25, 1968 the Merger Conference of the Pilgrim Holiness and Wesleyan Methodist Denominations will convene in Anderson, Ind. To most of us this will be a new experience. However this is not something new to the history of our denomination, which is made up of various merged groups.

The decision has been made. The implementation of the action of both denominations is yet to be. We are still the Pilgrim Holiness Church and will be until June 1968.

The world has seen too much confusion, divisions, splits within the Holiness movements. We all know what this does to the Holiness witness. Unsaved people lose confidence and turn away saying, "If that is what Holiness is, I don't want it." But before us now is a tremendous opportunity to witness to Christian Holiness by showing to the world that two Holiness churches with like doctrines can unite in an effort to better evangelize the world in these last days. Let each pastor and church pray and work to make the merged church a spiritual, evangelistic, effective, and forward moving church. Let us work with all sincerity to this end.

EASTERN PILGRIM COLLEGE

Our Zone School continues to demand our sincere prayers and financial support. We are expecting a school representative to bring us up to date on the plans and needs of the school.

FROM OUR MIDST

Our hearts have been saddened with the homegoing of Rev. Calvin Hudson. Brother Hudson pastored several churches on this District and at the time of his death was the shepherd of the Cape Charles Church. He now experiences the joys of the Eternal City.

MATERIAL PROGRESS REPORT

District Parsonage - Prior to our moving into the parsonage the Council felt some needed improvements should be made. The kitchen, which had been an inconvenience to previous superintendents, was remodeled. A partition was moved, and a new sink, counter cabinets, floor, ceiling, and counter top stove was installed. Wall to wall carpet was put in the dining and living rooms instead of re-

sanding the floors. Most of the rooms were re-decorated. These improvements have been greatly appreciated.

Baltimore I - Redecorated the interior of the church. Also some additional improvements to the parsonage.

Baltimore II - Painted the interior of the church, formstoned the front of the Sunday School Annex. Put a fence around the rear of the building. Purchased the house adjoining the church.

Bethlehem - Parsonage improvements, wall to wall carpet in the hallway, new inlaid floor in the bathroom and a vinyl cushion rug on the kitchen and utility room. Paid off the mortgage on the parsonage.

Broomes Island - New organ given to the church.

Centreville - New gray siding has been put on the outside of the church. Grass and shrubbery planted in front of the church. A new gas heater has replaced the oil burner in the church.

Delmar - New electrical wiring in the church and the floors painted. A new roof put on the parsonage, outside trim painted, porches repaired, and interior redecorated.

Denton -The interior of the parsonage was redecorated. Remodeled the kitchen by replacing a window and installing a new kitchen sink and cabinets.

Exmore - New venetian blinds installed in the church. The interior has been redecorated and the floors varnished. 2 new gas heaters and a brick bulletin board also have been added.

Greensboro - Church benches and floors refinished. Brick step erected at side entrance. Several rooms in the basement were furnished for use by the Sunday School. The parsonage was painted along with some needed repairs.

Gumboro - A 2 car garage has been built behind the parsonage. The utility building painted.

Hoopers Island - New storm windows have been installed on the parsonage.

Hurlock - Improvements on parsonage included the installation of a half-bath and a disappearing stairway to the attic.

Milford - New carpet has been installed in the church and the floors re-varnished. Aluminum siding has been put on the outside and the trim painted. The church basement was completely done over. Paneling on the walls, new ceiling, tile floors, lighting, and the furniture painted. A furnace humidifier was installed in the parsonage and heating ducts to the upstairs. New linoleum on the kitchen floor.

Millsboro - A new nylon rug was put in the church. New offering plates purchased and a new roof. The floors revarnished and a new sweeper purchased. The basement rooms were also repainted. The parsonage received a new coat of paint throughout. New venetian blinds to the windows, new gas floor furnace and a new stainless steel sink and formica counter installed.

Milton - Built an attractive brick bulletin board and planter in front of the church.

Roxana - The church has been painted on the outside. The interior has been very beautifully redecorated with paneled walls, new ceiling, lighting, wall to wall carpet. New pulpit furniture and the pews refinished. The parsonage has been painted inside and out and new shingles on the roof. A hot water heater installed, new sink, linoleum in the kitchen and bathroom, the house was also rewired.

Rumbley - Redecorated the interior of the church. Walls painted, floors sanded, pews refinished, and new carpet installed. Also painted the outside of the church.

Salisbury - The Men's Bible Class Room has been paneled and redecorated. Also the Junior High Room, the bathrooms, and hallway.

Saxis - New altar and new bulletin board. The ceiling lowered in the church and the inside painted. Also a new roof was put on.

Tilghman - Purchased a spinet piano, installed a hot air heating system, painted the outside of the church, and put on a new roof.

HOW ABOUT THE FUTURE?

Most of us are aware of the fact that the modern-day challenge is a very great one. Sin and confusion is everywhere. Bible ignorance, even in America, is alarming. One cannot read II Timothy 3, without knowing the end-times are upon us. We are told by the Apostle Paul, "Men will be selfish, fond of money, boastful, irreverent, callous, relentless, foul mouthed and vulgar, dissolute, and savage; they will hate goodness, they will be treacherous, reckless, and conceited, preferring pleasure to God - for though they keep up a form of religion, they will have nothing to do with it as a force." (Moffatt's Translation).

In these days we must be doing our best to reach lost souls. Are we effective church workers and Christian witnesses? In view of deteriorating moral and spiritual values all about us, I think it is time for us on the Eastern District to stop and re-examine and re-evaluate our service to God. What about our personal relationship with Christ? Underneath all our religiousness, form, standards, is there genuine love for Christ and others?

What about our service, our methods? I believe we must rediscover through prayer and searching of the Scriptures just what God wants to do with and through us.

The success of the Early Church could be attributed to two things: First, they were filled with the Holy Spirit, and Second, they were saturated with a true sense of loyalty to Christ and their mission. There is no doubt but what we need to recover the **urgency** of our mission. We stand in danger of losing the spirit of urgency which is a vital part of the Gospel. Ours is a mission of urgency.

I am proposing that this Conference adopt for the coming year, and instruct the District Council to implement, a proposal which we might call "Our Mission of Urgency". The total mission would involve:

1. The urgency of Spiritual Renewal. 2. The urgency of Evangelism. 3. The urgency of a deeper Loyalty to Christ and the church. 4. The urgency of improving our Church and Sunday School facilities.

1. THE URGENCY OF SPIRITUAL RENEWAL.

A. 1. There must be a Spiritual Renewal of the Preacher.

It is quite apparent that renewal must begin here at this vital level of church life. The materialistic octopus of our day seems to have gotten its slimy arms around too many preachers and has alienated their affections from the Christian Ministry. In too many areas, there is a growing disenchantment with the ministry. Where such men serve, the spiritual life of the church will decline.

Each of us must desire to be renewed in our relationship with Christ if we are going to be the servants of God we must be. We must spend more time with the Word in open minded study.

2. There must be a renewal of our methods.

There is no doubt in my mind about our MESSAGE being sufficient to meet the challenge of ANY day. But we must examine, and re-examine our methods. When we discover ways to do our work more effectively, we become obligated to make changes. It is my opinion

that God will require of us to get the message to the maximum number of people. Therefore, our methods will need to change, in keeping with our time. Let us allow the blessed Holy Spirit to use and to work through us and the church in this day, as He desires to do in order to reach the unreached.

- B. Not only must there be a spiritual renewal of the preacher but also a **SPIRITUAL RENEWAL OF THE PEOPLE!**

The basic idea here is to strengthen our people's faith and to enlarge their vision through a greater involvement. There is a strong tie between spirituality and involvement. Let us inspire an evangelical renewal among our laity, by creating in them a sense of responsibility to witness and thus be a part of the Gospel outreach.

II. THE URGENCY OF EVANGELISM

Jesus Christ is the urgency of evangelism! Nowhere is this more grippingly apparent than in the life of Paul. Here was a Christ-mastered, Christ-intoxicated man, who has left us the great example of evangelistic motivation. We must evangelize through church revivals, special services, personal witnessing, and lay visitation.

III. THE URGENCY OF A DEEPER LOYALTY

Certainly it would enhance the power, effectiveness, beauty of our total ministry if we pastors and laymen alike could discover the way to stimulate genuine loyalty to the Eastern District and the total ministry of the Pilgrim Holiness Church. This we know cannot be done by legislation. It must originate in dedicated hearts, hearts that will place the total interest of Christ and His Church, including the Pilgrim Holiness Church, ahead of personal interests and gain. This quality of spirit will then spill over on others when they see it demonstrated in us.

Let us ask God to fill our hearts with His grace that we may abound with love and appreciation for our church and its leaders. May our hearts abound with love for all who name the Christ as their Lord and Saviour.

IV. FINALLY, THE URGENCY OF IMPROVING OUR CHURCH AND SUNDAY SCHOOL FACILITIES

If Jesus carries many of our church properties will be outdated. We will find it increasingly difficult to hold this generation to the church. Whether we want to face it or not our facilities play an important part in reaching and holding people to the church. We must take steps to improve our church facilities within the bounds of reasonable finance.

TO IMPLEMENT SUCH A MISSION OF URGENCY I SUGGEST:

1. Let us keep the message of Christian Holiness and purity of life in the forefront, and make it our goal to assist in every way possible the spread of Scriptural Holiness.
2. Weekly prayer and fasting.
3. Sunday School attendance and enrollment crusades and promotion of the youth work in cooperation with the General Sunday School and Youth Department.
4. Set our sights on a minimum Sunday School and church membership gain of 100% over last year.
5. Every church striving to pay the 18% budget in full each month.
6. Eight Sunday nights of evangelism, accompanied with special prayer meetings, Oct. 6 - Nov. 24.

7. Goals in new C.Y.C. Chapters and Pelt Training Classes.
8. A Loyalty Day Sunday with each pastor preaching a sermon on Loyalty to Christ, and the Church.
9. In the Spring a District-wide emphasis on lay visitation.

The success of such a mission depends on two fundamentals - prayer and work. THE TIME FOR RENEWAL IS NOW! TODAY IS THE DAY OF SALVATION - WE MUST USE IT.

Humbly submitted,

Paul D. Dieter

District Superintendent

DENTON HOLINESS CAMP REPORT

The 68th Denton Holiness Camp Meeting will begin tomorrow night. We are praying for and anticipating a time of spiritual refreshing and soul saving.

IMPROVEMENTS

The Ellwanger Memorial is now completed and ready for occupancy. We believe this will be a lasting asset to the Camp and appreciate all who helped to make it possible. A new area has been developed for trailers and campers. Electricity and temporary water facilities have been provided. Mr. Reese Hurley took his week's vacation and did the electrical work as well as other jobs. We appreciate the many hours of donated labor that Mr. Hurley gives to the Camp each year. If this area for campers seems to be satisfactory a more permanent water system should be installed and possibly sewage facilities. It appears that this will be an ever enlarging area of the Camp.

The dishwashing area of the Dining Hall has been enclosed. This should be an improvement welcomed by all. Our thanks to Mr. Ronald Stevanus, Mr. Ogle Booze, Mr. Roland Joseph, and others for their help on this project.

The Missionary Zone under the direction of Mrs. Glenn Staehli raised money to purchase vinyl cloth to cover the tables. The Denton Society under the direction of Mrs. Powell Martin made the floral pieces that decorate the tables. We thank each one that had a part in providing these extra things that add to the attractiveness of the Dining Hall.

The District Missionary Society raised money to repair and improve the Song Evangelist's cottage. Some of the improvements have been made, but since the caretaker's house is empty, we decided to house the singers there this year. The money raised for this purpose by the Societies above what was used on the improvements this year will be held in reserve for this project.

This year I have placed considerable emphasis on the appearance of the grounds. This required many extra hours. Adults, young people, and children gave a helping hand.

The flowers at the Main Gate were planted by the Greensboro CYC. Mrs. Dorothy Holland, Director, supervised the project. Mr. and Mrs. Fred Love of Denton planted the flowers at the second entrance. These flowers add to the appearance and we all appreciate the effort put forth.

We note that a number of cottage owners have made improvements on their cottages. We trust this interest will continue.

CARETAKER

I want to take this opportunity to recognize and express appreciation to Rev. P. F. Bean who for 14 years served as caretaker. We are all grateful for his faithfulness and devotion to the Camp. We regret that his physical condition was such

that he had to give up the job. It has been suggested that we place a picture and a write-up in this year's Conference Journal. We all appreciate Bro. and Sister Bean and pray God's richest blessings upon them.

THE FUTURE

What will be the future for Denton Camp? If it is to continue it must have our earnest prayers and financial support. We dare not just take the Camp for granted. Our Camp will surely deteriorate in our day if:

1. We seek only to accommodate older people.
2. We fail to appeal to young families.
3. We do not improve and modernize our buildings and grounds.
4. We are satisfied with maintaining the status quo.
5. We fear every new thing.
6. We become introvertic and introspective and thus lose the world vision.
7. We fail to keep in step with the Holy Spirit.
8. We fail to adjust to the needs of OUR days.
9. We fail to keep God's anointing upon the Camp.

The day of camp meetings need not be over! The Holy Spirit is seeking to prepare the Bride of Christ. History supports the fact that the Holy Spirit often accomplished great things in strengthening the church during camp meetings. But we must face reality and keep pace with the needs of people today.

YOUTH-AT-CAMP - Here is an area that must be considered realistically by each of us. Young people add sparkle and dash whenever they are around. Some problems? Yes! But interesting ones and, as Eugenia Price puts it, "Never a dull moment."

The Youth must be wanted and must be made welcome. Young people do not really rely or go very much on the flowery words of older people. They build a lot more on attitudes shown toward them. Attitudes get through to them rather quickly. They soon feel and know if they are really wanted as a part of the Camp. It is foolish to think that young people do not want spiritual things. I believe their hearts yearn for spiritual satisfaction in the confused world in which they live.

Now, we all agree that we need the Youth on the camp grounds. But we must do more than just have them here. We must prepare and provide for them. Our Youth program makes it financially easy for them to be here but the facilities we provide are not sufficient and adequate. Four boys crowded in one bed is not a wholesome situation, but that is the best we can do when they come and want to stay. We must provide more and better housing for the Youth.

Controlled recreation, at proper times, in keeping with the spirit of the Camp, would both add to the enjoyment of the Youth and also make it easier for the Camp to maintain order. The recently purchased farm provides ample space for these needs.

SAFETY PROGRAM

Last year this Conference asked the Council to initiate a program of safety, especially fire prevention for the Camp. Recommendations by the Council are forthcoming through the Resolutions Committee.

The Leaf Problem - Each year we spend many hours in raking leaves. I'm sure no one will advocate cutting down all the trees. The Council has given the go signal to raise the money to purchase a 12 h.p. tractor with 42 in. rotary blade and vacuum cleaner if the money is raised. This equipment sells for better than

\$1400.00. However, Mr. Carlton Melvin has offered it to the Camp for \$1016.10. Already over \$450.00 has been pledged. With this the grounds could also be mowed in the summer.

The faithful giving of God's people across the years has made this Camp what it has grown to be. However, we are faced with rising costs and the need for increased giving demands our attention. Steps must be taken to create a greater interest in the financial needs of the Camp. I am making the following recommendations:

1. That we initiate "CAMP SHARE PLAN", to raise a goal of \$5,000. each year. Individual pledges to be paid by June the first of each year. If 250 people would take a \$20.00 share this goal would be reached.

2. That the first Sunday of May be designated as "CAMP SUNDAY". Special emphasis shall be placed on prayer for the Camp and each church shall take an offering for the Camp. If possible, the Council shall select a project toward which this money shall be raised. This offering shall be sent to the District Treasurer by the end of May.

Join me in prayer that God will touch our hearts and that sufficient money will come in to meet the needs of the Camp this year and every year.

MY PERSONAL REPORT

I HAVE PERSONALLY worked 248 hours on the Camp Ground this year. This does not include the many minutes involved in looking after the Camp in the absence of a caretaker or the many hours my wife and boys worked. I traveled 409 miles on business for the Camp.

IN CONCLUSION, I want to thank every minister and layman that helped this year with the work of the Camp. This is no small operation. We continue to need the help of one and all.

AUDITING COMMITTEE'S REPORT

July 25, 1967

The auditing committee has examined the records of the district treasurer. We have audited the various accounts and find them acceptable and in balance.

We recognize that Bro. Senter expended great effort and very carefully transacted the treasurer's duties.

The committee recommends the acceptance of the district treasurer's report.

Respectfully submitted,

J. Oneal Pritchett
Rev. Etta Clough
Mrs. Beatrice Joseph
Rev. Liston Moyer

ANNUAL TREASURER'S REPORT PILGRIM HOLINESS CHURCH - EASTERN DISTRICT

June 11, 1966 thru June 10, 1967

GENERAL CHURCH FUNDS	Bal. Bro't Forward	Itemized Receipts	Total Receipts	Receipts + balance	Itemized Disburse- ments	Total Disburse- ments	Balance
United Stewardship Fund			7,554.53			7,554.53	
World Missions—Specified		9,058.89			9,058.89		
—Self-Denial		3,874.78-	12,933.67		3,874.78-	12,933.67	
Church Extension—Specified		80.00			80.00		
—Easter Offering		1,519.65-	1,599.65		1,519.65-	1,599.65	
Sunday School and Youth—Special		19.85			19.85		
—Rally Day		542.00-	561.85		542.00-	561.85	
PILGRIM PENSION PLAN			4,587.35			4,587.35	
EASTERN PILGRIM COLLEGE—Budget		2,728.03			2,728.03		
—Special		180.00			180.00		
—Education Day ..		75.00	2,983.03		75.00-	2,983.03	
SUB TOTAL			30,220.08			30,220.08	
INTERNATIONAL CONFERENCE FUND							
Room and board					675.00		
Prorated shares					364.32		
Enroute expenses					571.68		
Additional mileage					143.80-		
SUB TOTAL	1,719.00		428.10	2,147.10		1,754.80	392.30
DISTRICT ACCOUNT							
Budget			9,632.00				
Conference Journals			344.00				
Stenographer					20.00		
Printing					420.00		
Postage					10.87-	450.87	
"Eastern Pilgrim"							
Photos					5.55		
Extra work: typing, editing					25.00		
Postage			2.00		83.33		
Printing					50.00-	163.88	
D. S. visits			660.36				

DISTRICT ACCOUNT (Continued)

	Bal. Bro'd Forward	Itemized Receipts	Total Receipts	Receipts + balance	Itemized Disburse- ments	Total Disburse- ments	Balance
1/2 District Conference fees			100.00				
Flower Fund						101.99	
Office supplies						115.11	
Printing: envelopes, stationery, reports						240.50	
Postage						74.20	
Superintendent:							
Salary					4,495.00		
Salary: from Denton Camp			260.00				
Travel expense (Mileage: \$1,273.49, toll: \$38.00)					1,311.59		
Pension					437.00		
Ministerial Benefit Assoc.					30.80		
Postage					35.10		
Insurance: Blue Shield					38.64		
D.S. Moving costs					167.50-	6,515.63	
Parsonage: Utilities for D.S. at Salisbury par- sonage					100.00		
Insurance					10.00		
Water and sewage			8.00		94.48		
Fuel					362.54		
Electricity					109.12		
Office phone			38.43		331.41		
Repairs: furnace					9.00-	1,016.55	
Remodeling: Building materials					880.91		
Refund from Nuttle Lumber			230.67				
Carpentry					556.25		
Painting					195.75		
Plumbing and labor					249.30		
Range					330.00		
Range hood					78.00		
Linoleum					196.10		
Carpeting					622.75-	3,109.06	
Loan payment: Principle					500.00		
Interest					73.33-	573.33	
Parsonage loan			2,000.00				

	Bal. Bro't. Forward	Itemized Receipts	Total Receipts	Receipts + Balance	Itemized Disburse- ments	Total Disburse- ments	Balance
DISTRICT ACCOUNT (Continued)							
Council mileage to conduct annual mtgs.						13.65	
Meals (Council committee, workers)						58.64	
Council mtg. expense: Mileage					212.31		
Meals					72.53-	284.84	
Ministerial Conv.: Offerings		42.00					
		36.00-	78.00				
Committee mileage					13.65		
Printing					16.00		
Speaker's gifts					180.00	209.65	
Committee mileage						21.35	
Secretary expense: Salary					125.00		
Phone calls					21.45-	146.45	
Treasurer expense: Salary					300.00		
Supplies					21.00		
Phone calls					1.75-	322.75	
Statistician expense: Salary					75.00		
Supplies					4.70-	79.70	
Extra work on Camp ground						50.00	
Repairs on Evangelist's cottage			25.00			25.00	
Denton Camp pledge (Stevens)			25.00			25.00	
To Camp Acc. for "Ellwanger"			40.00			40.00	
Leadership Conf. at Richmond: expense					69.32		
mileage					10.50-	79.82	
Bean phone calls			16.48				
Offerings from Emory tour			105.00				
A. Clark			20.00				
DISTRICT ACC. TOTAL	1,246.14		13,584.94	14,831.08		13,717.79	1,113.29

HOME MISSIONS ACCOUNT

Budget	642.13		
Dist. Home Missions	51.56		
"Eastern Pilgrim"		154.35	
Envelopes		5.50	
D.S. Phone calls		45.37	

	Bal. Bro't. Forward	Itemized Receipts	Total Receipts	Receipts + Balance	Itemized Disburse- ments	Total Disburse- ments	Balance
DISTRICT ACCOUNT (Continued)							
Conference Journals						105.00	
Miscellaneous						17.19	
Deal Is.: Insurance on bldg.						31.00	
Pittsville: Folding chairs					91.56		
"Advocate" subscriptions					25.00		
Loan for tent					300.00-	416.56	
Seaford: Loan Payment			371.28			371.28	
HOME MISSIONS ACC. TOTAL	931.11		1,064.97	1,996.08		1,146.25	849.83
<hr/>							
INSURANCE ACCOUNT	191.77		878.00	1,069.77		1,300.20	-230.43
<hr/>							
SUNDAY SCHOOL ACCOUNT							
Assessments from churches			331.00				
Sunday School offering from Camp			116.08				
N.S.S.C. convention trip expenses					50.00		
Board Mtg. expenses: Meals, mileage, tolls					80.49-	130.49	
"Eastern Pilgrim"						103.85	
Phone, postage, supplies						117.06	
	95.77		447.08	542.85		351.40	191.45
<hr/>							
GRAND TOTAL ALL ACCOUNTS	\$4,183.79		\$46,623.17	\$50,806.90		\$48,490.52	\$2,316.44

REV. GRAHAM F. SENTER
District Treasurer

DENTON HOLINESS CAMP FINANCIAL REPORT**JAN. 11, 1966 THRU DEC. 31, 1966**

	Bal. Bro't Forward	Total Receipts	Total Disburse- ments	Balance
Regular Offerings	6,430.35			
Offerings from Childrens services ..	9.66			
World Missions (Cash Offering)	1,166.00		1,166.00	
Church Extension (Cash Offering) ..	251.10		251.10	
Eastern Pilgrim College	40.00		40.00	
Sunday School Offerings	116.08		116.08	
Office Receipts:				
Rooms	425.25			
Meals	1,461.63			
Ground Rents	233.50			
Appliances	161.50			
Insurance	298.00			
Youth Plan	240.00			
Late Receipts	48.50			
Linen Fees	13.00	2,845.38		
Ice			99.90	
Lunch Stand	995.66		361.37	
Groceries	36.06		2,101.03	
One-Half of Conf. Delegate Fees ..	100.00			
Miss. Society Evan. Bath	70.00			
From work-week	20.00			
Dist. Youth Camp Utilities	50.00			
Between Camp Donations	175.10			
Evangelists, Singers, Cook, Childrens Worker			1,175.00	
Toward District Superintendent Salary			260.00	
Maintenance, Supplies, etc.			951.36	
Labor			325.25	
Electric			351.84	
Bottled Gas			99.00	
Postage			14.80	
Camp Salaries			865.00	
Hammond Organ Rent			25.00	
Misc. Hauling			45.00	
Share in "Eastern Pilgrim" Printing ..			50.00	
Share in District Phone Expense ..			16.54	
Misc. Mileage			161.77	
Committee Expenses			13.00	
Laundry			108.00	
Insurance		14.25	678.70	
Printing			58.00	
Pay Phone			18.17	
Conference Journals			105.00	
Misc.			80.65	
Caretakers House: Phone		15.79	76.95	
Electric			73.33	
Notes Payable to Bank—Principal ..		600.00	2,577.00	
Interest			269.62	
Ellwanger Memorial		630.00		
Book Room		952.03	755.10	
Farm:				
Received by Rent		550.00		
Paid on Money Borrowed: Principal ..			377.00	
Interest			196.98	
State Tax			5.75	
County Tax			86.18	
Repairs and Maintenance			179.65	
TOTAL	\$ 240.74	\$15,067.46	\$14,135.12	\$1,173.08

Rev. Graham F. Senter
Camp Treasurer

PILGRIM HOLINESS CHURCH - EASTERN DISTRICT**SPECIAL REPORT OF 18% BUDGET - JUNE 11, 1966 TO JUNE 10, 1967****REV. GRAHAM F. SENTER, TREASURER**

Church	Regular Offerings*	Due 18 % Budget	Amount Paid	Balance Due	% Paid
Baltimore I	6,327.17	1,138.89	1,166.30	None	100 % ***
Baltimore II	7,528.21	1,355.08	418.00	937.08	30.8%
Bethlehem	3,740.54	673.30	152.13	521.17	22.6%
Bishops Head	1,601.74	288.31	65.00	223.31	22.2%
Bloxom	5,388.79	969.98	266.02	703.96	27.4%
Bozman	1,429.44	257.30	30.00	227.30	11.7%
Broomes Island ..	2,530.19	455.43	100.00	335.43	21.9%
Cambridge	16,184.64	2,913.24	2,908.94	4.30	99.8% ***
Cape Charles			None	0	0 %
Cedar Grove	4,354.57	783.82	783.98	None	100 % ***
Centreville	780.80	140.54	140.41	.13	100 % ***
Crisfield	3,872.88	697.12	594.53	102.59	85.3% **
Deal Island			91.56		
Delmar	5,930.85	1,067.55	923.58	143.97	86.5% *
Denton	6,594.35	1,186.98	1,137.00	49.98	95.8% ***
Dover	10,365.12	1,865.72	832.07	1,033.65	44.6%
Easton	5,755.53	1,036.00	1,017.33	18.67	98.2% ***
Exmore	2,554.27	459.77	128.46	331.31	27.9%
Glen Burnie	6,191.90	1,114.54	1,068.42	46.12	95.9% ***
Goldsboro	4,181.93	752.75	752.74	.01	100 % ***
Greensboro	2,669.95	480.59	480.59	None	100 % ***
Greenwood	1,536.59	276.59	75.12	201.47	27.2%
Groton	485.57	87.40	14.78	72.62	16.9%
Gumboro	3,736.07	672.49	422.00	250.49	62.8%
Harrington	12,448.40	2,240.71	1,200.00	1,040.71	53.5%
Hoopers Island ..	3,039.40	547.09	146.98	400.11	26.9%
Hurlock	5,331.55	959.68	950.45	9.23	99.1% ***
Laurel	3,988.38	717.91	181.00	536.91	25.2%
Mardela	1,256.40	226.15	None	226.15	0 %
Milford	6,056.26	1,090.13	521.13	569.00	47.8%
Millsboro	7,478.83	1,346.19	280.00	1,066.19	20.8%
Milton	5,984.61	1,077.23	917.21	160.02	85.1% **
New Liberty	4,094.13	736.94	17.00	719.94	2.3%
Oxford	3,410.94	613.97	300.00	313.97	48.9%
Pittsville	New Church			0	0 %
Quinby	1,571.90	282.94	62.39	220.55	22.1%
Ridgely	1,641.04	295.39	150.04	145.35	50.8%
Roxana	6,094.88	1,097.08	None	1,097.08	0 %
Rumbley	2,112.83	380.31	283.86	96.45	75 %
Salisbury	8,902.69	1,602.48	1,608.89	None	100 % ***
Saxis	3,206.98	577.26	None	577.26	0 %
Seaford	2,429.05	437.23	351.52	85.71	80.4% *
Tilghman	4,198.59	755.75	322.00	433.75	42.6%
Trappe	3,226.32	580.74	125.00	455.74	21.5%

TOTAL	\$190,214.28	\$34,238.57	\$20,934.79	\$13,303.78	63.5%
--------------------	---------------------	--------------------	--------------------	--------------------	--------------

* Regular offerings include both church and Sunday School as reported to the Statistician.

RECEIPTS FROM CHURCHES	18% of Offerings	Insurance	Conference Journals	S. S. Assess'm'ts.	D. S. Visits	Pension	World Missions	Church Extension	S. S. and Youth	Special E.P.C.	Misc.	Total Receipts
Baltimore 1st . . .	1,166.30			12.00	12.00	322.50	667.35	25.00	10.00			2,215.15
Baltimore 2nd . . .	418.00		7.50	12.00	17.00		227.78	10.00	10.00			702.28
Bethlehem	152.13	32.00	2.50	10.00	8.00		183.30	12.00	10.00			409.93
Bishops Head . . .	65.00	32.00			5.75		87.00	15.00				204.75
Bloxom	266.02		2.00		22.25	214.50	1,016.10	45.93	22.14			1,588.94
Bozman	30.00		2.00		5.00		18.30	7.00				62.30
Broome's Island . .	100.00			8.00	18.30		87.00	20.00				233.30
Cambridge	2,908.94	82.00		20.00	51.75	428.00	692.79	162.36	59.20			4,405.04
Cape Charles					5.50		120.00					125.50
Cedar Grove	783.98	48.00	6.50	10.00	11.50		382.30	40.25	49.85			1,332.38
Centreville	140.41	48.00		3.00	7.00	88.00	57.15	3.73	5.30			352.59
Crisfield	594.53		5.00	61.00	27.00		140.53	35.00	12.00			875.06
Deal's Island	91.56				11.25		5.00					107.81
Delmar	923.58	48.00	5.00	6.00	17.50	210.00	626.21	375.00	37.00			2,248.29
Denton	1,137.00		3.50		22.00	167.00	963.98		22.00			2,315.48
Dover	832.07	48.00		10.00	16.75	469.00	278.39	86.48				1,740.69
Easton	1,017.33	48.00	6.00	10.00	17.75	322.50	277.00	73.96	25.00			1,797.54
Exmore	128.46				6.00	53.00	226.48	44.44	7.69			466.07
Gr'n Burnie	1,068.42		4.50	10.00	28.00		323.95	21.23	23.28			1,479.38
Goldsboro	752.74	48.00	2.50	10.00	12.00	206.00	772.36	114.00	40.25	100.00		2,057.85
Greensboro	428.95	48.00		10.00	10.00	570.75	270.00	10.00	16.31			1,364.01
Greenwood	75.12	16.00		3.00	7.25		50.00	5.00	6.00			162.37
Groton	14.78				2.50		45.13	4.46				66.87
Gumboro	422.00		3.50	8.00	11.00		247.00	35.00	20.00			746.50
Harrington	1,200.00			20.00	46.50		1,864.32	100.00				3,230.82
Hooper's Island . .	146.98				10.25		112.50					269.73
Hurlock	950.45	44.00	2.00	12.00	11.00		456.48	26.48	23.36			1,525.77
Laurel	181.00			12.00	20.00		42.00	40.00	25.00	10.00		330.00
Mardela					9.00							9.00
Milford	521.11			10.00	27.50	182.00	288.08	40.42	39.51			1,108.64
Millsboro	280.00				18.50	242.00	50.00					590.50
Milton	917.31	48.00	4.00	30.00	40.50		322.00	65.20				1,426.91
New Liberty	17.00	40.00	1.50		12.00		44.00	6.00	5.00			125.50
Oxford	300.00	48.00	3.00	3.00	10.00		152.14	36.20	15.00			567.34
Pittsville					5.00							5.00
Quinby	62.39			3.00	8.50	32.50	9.30	5.25	6.33			127.27
Ridgely	150.04				6.50		92.97	12.11	15.80			277.42
Roxana		48.00	3.00		12.81							63.81
Rumbley	283.86				12.50		23.74	19.62				344.72
Salisbury	1,608.89	52.00	7.50	15.00	37.50	381.60	1,177.56	63.37	50.00	125.00	65.00	3,583.42
Saxis			1.00	5.00	6.00		33.55					45.55
Seaford	351.52	48.00	1.50	5.00			146.81	14.16	5.83		371.28	944.10
Tilghman	322.00			8.00	5.25		244.22	25.00			25.00	629.47
Trappe	125.00		5.00	5.00	8.00	156.00	108.90			20.00		427.90
Chaplain Bubb . . .	50.00					105.00						155.00
Miscellaneous . . .		52.00	260.00			437.00					3,026.22	3,775.22
TOTAL	20,984.79	878.00	344.00	331.00	660.36	4,587.35	12,933.67	1,599.65	561.85	255.00	3,487.50	46,623.17

SPECIAL CONTRIBUTIONS SENT DIRECT TO EASTERN PILGRIM COLLEGE

JUNE 1, 1966 THROUGH MAY 31, 1967

Name of Church	Amount of Offerings
Oxford, Maryland	\$ 20.00
Harrington, Delaware ..	2,158.49
Easton, Maryland	25.00
Hoopers Is., Maryland	10.00
Dover, Delaware	45.00
Cambridge, Maryland	325.00
Goldsboro, Maryland	10.00
Rumbley, Maryland	20.00
Milton, Delaware	90.00
Total amount of offerings	\$2,703.49

MEMOIRS OF THE EASTERN DISTRICT - 1966 - 1967

ANOTHER YEAR HAS PASSED

Time and tide for us have not waited,
Each in it's way has carried us on,
Straight forms have bent, strength has abated,
Quick steps and bright eyes for some have now gone.

Many the heartaches, the sorrows, the burdens,
Disappointments and cares have come, not a few,
Sickness and affliction, for some have been their portion,
There were times when each fo us knew not what to do.

The death angel has come and taken a loved one,
Our hearts have been left so broken and sad,
The home, the pew, the pulpit now vacant,
Of mother, father, maiden, or lad.

Their duties have ended, their voices have blended,
With those dear comrades gone on before,
Today they are singing and shouting, rejoicing!
With harps and crowns on the beautiful shore.

With wars and uncertainty hovering around us
Higher critics and false doctrines we have not a few,
May God help us, who remain in His service,
As we labor to always keep Heaven in view.

And if to God, while here, we are faithful,
Always obedient, kind, good and true,
Someday we'll enter that Glorious city
And with loved ones our Saviour's face we will view.

Louetta Holden

IN MEMORIAM

REV. CHARLES CALVIN HUDSON

Rev. Charles Calvin Hudson, Sr., age 54, went to be with the Lord - November 2, 1966 at the Northampton-Accomack Memorial Hospital at Nassawadox Va. At the time of his death he was pastoring the Pilgrim Holiness Church at Cape Charles, Va. Previous pastorates were: Mardela Springs, Centreville and Bethlehem, Maryland. Rev. Hudson was a conscientious, devoted, spiritual minister.

He was active until a short time before his homegoing.

He is survived by his faithful and devoted widow, Mrs. Alice Phillips Hudson; four sons - Charles C. Jr., Phillip, Paul and James; three daughters, Mrs. George Majors, Lois and Iris Hudson; his father and two sisters.

After a viewing at the Cape Charles Church the remains were moved to the Millsboro, Del. Pilgrim Holiness Church where the funeral was conducted on Sunday afternoon - November 6, 1966 - by the District Superintendent, Rev. Paul D. Dieter, assisted by others. His remains were laid in the Millsboro Cemetery to await the resurrection.

LAYMEN

BALTIMORE 1ST — **Bro. Francis Willis** - age 66 - departed this life May 2, 1967.

He loved the Lord sincerely and was a faithful member. He is greatly missed by all.

BOZMAN — **Bro. Samuel Steilkie** - faithful in attendance even in poor health. A man of strong conviction and love for the Lord.

CAMBRIDGE — **Sister Katie Mills** - a Dedicated Christian for 75 years. A long time member of the church. She was stalwart to the end.

CEDAR GROVE — **Sister Elva Thomas** passed away May 9, 1967 at the age of 74. A prayer warrior, a consistent Christian, faithful to God and the church. She is greatly missed.

Sister Edna Warren - age 61. Died May 16, 1967. She loved the Lord, was faithful to her church duties. Served as Sunday School Superintendent a number of years.

DENTON — **Sister Ida Rice** departed this life November 7, 1966 at age 90.

Bro. Ralph McCreary passed away May 23, 1967 at the age of 84. A faithful Pilgrim for many years.

MARDELA — **Bro. Edwin Bailey** went to be with the Lord after a lingering illness. While in health he was a faithful church member.

MILFORD — **Sister Martha Cannon** - departed this life April 24, 1967. Lived a life of victory. Died in the Faith.

MILTON — **Bro. Leroy Wilson** - age 58. Passed away September 21, 1966.

Bro. Grover C. Draper - departed this life May 12, 1967 at the age of 75.

NEW LIBERTY — **Sister Lillie Donovan** - a sincere Christian.

Sister Margaret Robertson - a long time sufferer but loved the Lord.

QUINBY — **Sister Clara Boole** - age 69. A Sunday School Teacher and Deaconess - Greatly Missed.

SUNDAY SCHOOL REPORT

To the 63rd Annual Conference of the Eastern District, Greetings:

Sunday School work is so much like planting a crop. You prepare the soil, sow the seed, cultivate and then wait for the harvest. Sometimes after this is done so many things interfere with your effort contrary to what you had expected until the harvest is cut short or even sometimes, no harvest at all is reaped.

For a number of years, we in the Eastern District Sunday Schools have done what we could and yet in spite of it, at the end of the year, had to face the depressing fact of a loss in attendance.

However, the tide has turned. This year we have made substantial progress not only attendance-wise but also in other areas.

Last year eleven schools showed gains, but this year we have doubled that number and twenty-two schools show gains over last year's attendance. The total attendance was 3038 compared with 2947 last year, showing a gain of 91 or 3% for the year.

The Laurel School receives the Decade of Progress Award. The Greensboro School receives the Honor Certificate for the school having the highest numerical attendance. The Certificate of award for the school having the highest percentage gain goes to Greenwood School.

The following schools showed gains for the year:

NUMERICAL: Greensboro—18, Baltimore II—17, Roxana—16, Greenwood—15, Bozman—14, Salisbury—13, Milford—12, Easton—10, Tilghman—10, New Liberty—8, Goldsboro—7, Harrington—7, Groton—6, Gumboro—6, Saxis—6, Centreville—5, Broomes Island—2, Cambridge—2, Exmore—2, Seaford—2, Bethlehem—1, Bishops Head—1, Cedar Grove—1, Oxford—1.

PERCENTAGE: Greenwood—68%, Groton—60%, Bozman—54%, Roxana—53%, Baltimore II—20%, Saxis—20%, Greensboro—19%, Milford—19%, Tilghman—19%, Centreville—18%, New Liberty—13%, Easton—12%, Gumboro—10%, Salisbury—9%, Goldsboro—8%, Bishops Head—5%, Broomes Island—5%, Seaford—5%, Oxford—4%, Exmore—3%, Harrington—3%, Bethlehem—1%, Cambridge—1%, Cedar Grove—1%.

A District Sunday School and Youth Workshop was held at Salisbury Church with Rev. O. D. Emery, General Secretary of Sunday Schools and Youth, and Rev. Wayne Preuz as his assistant which was well attended and proved helpful to those who attended.

The Rally Day attendance was much less this year than last year. All churches were encouraged to give in the Rally Day offering.

It was my privilege to accompany Rev. Paul D. Dieter and Rev. Reed Morris to the National Association Sunday School Convention held in Boston last fall. This was a most challenging and informative Convention filled with ideas and programs for every phase of the Sunday School work.

I presided at four District Sunday School Board Meetings, have mailed out the report cards to the churches and compiled the monthly reports for the Eastern Pilgrim. I also mailed several promotional letters to the pastors and Sunday School Superintendents in an effort to promote the Sunday School work within our District.

Some of our churches have enlarged or improved their Sunday School facilities to provide room for growth and so that their schools can be graded and classed according to age for more efficient teaching. Other churches are working on long-range planning to provide room for the future growth of our schools by re-locating

their buildings where parking can be provided. Long-range planning demands patience, wisdom and tact but will pay off in the end.

Many churches conducted D. V. B. S. which also can prove a great asset to the growth of Sunday Schools.

It has been a real joy to labor with our District Superintendent, Rev. Paul D. Dieter, the District Sunday School Board, Pastors, Sunday School Superintendents, Teachers and local reporters. Their faithful cooperation and the prayers of all the saints for us, has made our work a pleasure.

Humbly submitted,
Arthur T. Adams
Dist. Prom. Secretary

DISTRICT C. Y. C. REPORT

We have 95 registered C. Y. C.'ers.

6 churches participating - They are as follows: Baltimore I, Dover, Trappe, Greensboro, Laurel, Harrington.

We had two outstanding Honor Councils. Laurel with a Sunday morning program and Greensboro with a Saturday night covered dish. Each were well attended and complimented by the community. (These activities brought unchurched parents to our fellowships).

Three C. Y. C.'ers received JOHN WESLEY AWARDS - highest awards - Laurel.

Two C. Y. C.'ers received SETH REES AWARD - 2nd highest awards - Greensboro.

NOTICE!

Beautiful main entrance to camp with flowers planted as a project of Greensboro C. Y. C.

These activities of the year prove what can be done through C. Y. C., and much of the Honor Should Go To the Dedicated Directors.

Praise the Lord,
R. Melvin, director

DISTRICT MISSIONARY PRESIDENT'S REPORT

To Our General Supt., Dr. Paul F. Elliott, Our District Supt., Rev. Paul Dieter, Co-workers and friends of the 63rd annual conference of the Eastern District. Greetings, with rapidity the weeks and months have passed, but since we last met some have walked through thorny paths, and sore tribulation, they have borne real crosses, yet have been able to drink of that deep well of joy that comes from the river the streams whereof make glad that City of God.

We are grateful for the accomplishments of God's grace on mission fields. May we not through thanklessness allow God's gracious favors to pass unnoticed, and may God bless His servants who are extending the knowledge of the cross of Christ in the dark places of the earth.

The theme chosen for the past year, and which we trust has helped motivate us, is found in John's Gospel Chapter 9, Verse 4. (I will give you the amplified version) "We must work the works of Him who sent me and be **busy** with His **business** while it is daylight; night is coming on when no man can work." I am sure we are more aware of this than we were a year ago. The world scene is dark-

ening, and time is running out, may our constant prayer be "make me to be more diligent in Kingdom building, fervent in Spirit, doing our work not for wages sake but to please Him." May God qualify us daily for greater service for deeper and more loving obedience to His will. May we be covetous only of the riches of His grace and the riches of His glory in this great cause for which we have promised our lives.

This office was made vacant through the transferring of the Culvers to the Penn Jersey District and we were well along in the Conference Year before I began my duties.

The department of missions has suffered a loss in the home going of the wife of our Secretary of World Missions. A floral tribute was sent to the family from the Eastern District. Also monies for a memorial to another of our faithful missionaries, Bertha Joy, who was called home, and her body rests in the country of her adopted people to await the Resurrection. \$30.25 was contributed to her memorial.

Many of our societies are having monthly work meetings, and are supplying the various fields with much needed materials, such as used literature, used clothing, awards, gifts, etc. We have endeavored to support the projects presented in our news sheet by our director of missionary societies.

All monies pledged for the World Encyclopedia that was sent to the Philippines have come in. Words of appreciation have been received. In addition to the new set of World Encyclopedias, 2 used sets have been purchased and sent to the field. These sets to go to the new school being organized among the Igorots. The Bethlehem Society has been responsible for these books.

We have had very active zone leaders in each of our zones, with the exception of zone 5 where we had a vacancy. However, we had a zone rally in this zone held in the Laurel Church which was a missionary cantata, "The Greatest Story Yet Untold" and presented by members of zone 3, planned by the zone leader, Mrs. Staehli. Eleven rallies were held, 5 fall and 6 spring rallies, with an average attendance of 72 and an average offering of \$24.85.

Most of these rallies were promotional in nature demonstrating the work of the societies. Zone 2, fall rally featured a missionary teacher, Mary Ella Taylor, an Oriental missionary representative of India. The spring rally of zone 3 presented the cantata, "The Greatest Story Yet Untold." It was presented to a full house and well received.

I attended seven of these rallies and was pleased with the interest shown by zone leaders and the members of the local societies. A new society was organized at the New Liberty Church. Mrs. Daisy Donovan is the newly elected president. They are conducting monthly work meetings. The Rumbley Church was also interested in organizing their group. We met with them in May and found them enthusiastic about missions.

The camp project this year was the renovation of the Song Evangelists cottage. This is decided on by the camp committee. We presented the project at the spring rallies. Most of the churches responded. \$264.00 has been given.

The redecorating of the dining room tables was contributed by zone three. This project amounted to \$80.00.

We appreciate the work done by our zone leaders and the cooperation of our local societies and friends of missions. Can we do a little more to help lighten the load of those who have gone forth? Mr. Webster when asked what was the greatest thought that ever entered his mind said, "The greatest thought that ever entered my mind was my personal responsibility to God."

The unfinished task of Evangelism is world wide. Jesus said, "I am the light of the world." It is our responsibility to get the gospel to the **Whole** World. Progress

of missions demands self sacrifice and "The light that shines farthest shines brightest at home."

It has been a privilege and pleasure to labor with you in the interest of missions. Shall we all do our best to advance His cause. Will you become involved in this great unfinished task of taking the Living Christ to a dying world? God grant that we may go faster and farther, and may this year be the greatest in our own personal worship, fellowship and service for the Master.

Humbly submitted,
Mrs. Mark Bowman

DISTRICT MISSIONARY SOCIETY FINANCIAL REPORT

RECEIPTS:

Balance brought forward	\$ 15.00
Received	\$424.06
	<hr/>
	\$439.06

DISBURSEMENTS:

Encyclopedia for Philippines	\$ 47.80
Mileage expenses	\$ 62.43
Singers cottage	\$264.00
	<hr/>
Total disbursements	\$374.23
Balance on hand	\$ 64.83

District Missionary Treasurer,
Lida J. Brasure

CHAPLAIN'S REPORT

The following is a concise report of my activities as a Chaplain in the United States Air Force, and a member of the Eastern District.

PERIOD COVERED BY REPORT: JULY 1, 1966 THRU JUNE 30, 1967

Sunday A.M. Services conducted	12	Attendance	1789
Sunday P.M. Services conducted	18	Attendance	356
Communion Services conducted ..	2	Attendance	228
Other services—Religious Film ..	8		
Vacation Bible School		Attendance	1,647
Lectures	26	Attendance	585
Visits to duty stations	633		
Patients contacted in hospital ..	176	Total Contacted	5,008
Counselling interviews	52		
Weddings	8		
Funerals	3		
Baptisms	11		
Sunday School	52	Attendance	17,310

I distributed 1,150 pieces of religious literature, conducted four (4) Teacher Training Sessions (Att. 96), Attended NAE Conv. in Los Angeles, and directed many other base religious activities.

Also had a 25 day vacation.

I am still thrilled with the opportunities of the Chaplaincy.

Wilbur W. Bubb
Chaplain, Major U.S.A.F.

REPORT OF RESOLUTIONS COMMITTEE 1967

Resolution No. 1

Be it resolved that the Church at Cresaptown, Md. be under the jurisdiction of the Capitol District. Passed.

Resolution No. 2

Whereas we are all interested in the safety of the camp, especially in relation to any fire hazard be it therefore resolved that:

- a. All cottages have the leaves and other debris removed from under them and they be enclosed with $\frac{1}{4}$ or $\frac{1}{2}$ inch ratwire by Oct. 1, 1967.
- b. All kerosene lamps or candles be discarded from use in favor of battery operated flashlights and that the old type kitchen matches be discarded in favor of book matches.
- c. All cottage holders are to install an approved, outside, water cutoff valve between the cottage and the main water line.

Passed

Resolution No. 3

Conference Journal page 38 paragraph 21 (1966)

Be it resolved that: no part of the present land holdings of Denton camp, (including the newly purchased farm) shall be sold without the prior approval of the District Conference (and that all plans for development of this property shall be in the hands of the District Council.) Amended to read: and that the District Council be authorized to spend what funds are necessary to survey the property and implement the necessary planning to be presented to the conference next year.

REPORT OF WAYS AND MEANS COMMITTEE 1967

Resolution No. 1

Be it resolved that Standing Rule No. 1, on page 34 of the conference minutes, be changed to read:

"An amount equal to 18% of all the regular church and Sunday School offerings shall be remitted by each local church, monthly, to the District Treasurer, (excluded from this is to be all building fund offerings and one 18% Budget offering per month) to be apportioned as follows:

- 51% District Budget
- 36% United Stewardship Fund
- 13% Eastern Pilgrim College

The 51% District Budget shall be apportioned as follows:

- 90% District Account
- 4% Home Missionary Account
- 6% General Conference Account

Passed

Resolution No. 2

Be it resolved that in order to meet the needs of our Delegates to the forthcoming Merger Conference, that a special appeal be made to each Church to raise a minimum amount of \$2.00 per assessable member, which amount is to be paid at the earliest convenience.

Passed

Resolution No. 3

Be it resolved that the first Sunday of May be designated as "Camp Sunday". Special emphasis shall be placed on prayer for the camp and each church shall receive an offering for the Camp. The Council shall designate the use of these funds. This offering shall be sent to the District Treasurer by the end of May.

Passed

Resolution No. 4

Adding to resolution No. 3 page 34 (1966 conf. journal), and the District Superintendent's Social Security shall be paid by the District.

Passed

STANDING RULES

DISTRICT REGULATIONS

- No. 1 An amount equal to 18% of all the regular church and Sunday School offerings shall be remitted by each local church, monthly, to the District Treasurer, (excluded from this is to be all building fund offerings and one 18% Budget offering per month) to be apportioned as follows:
- 51%—District Budget
 - 36%—United Stewardship Fund
 - 13%—Eastern Pilgrim College
- The 51% District Budget shall be apportioned as follows:
- 90%—District Account
 - 4%—Home Missionary Account
 - 6%—General Conference Account
- No. 2 The Conference shall accept the Pension plan on a District Basis. Each church shall raise its 10 per cent on the pastor's salary as it deems best, and each Evangelist take care of the 2 per cent of his salary as he sees fit and send it to the District Treasurer.
- No. 3 The District Superintendent's salary shall be \$100.00 per week (\$5.00 of which shall be paid out of camp meeting fund) and that in addition he shall receive postage, telephone, fuel, electric, full payment of Pilgrim Pension Fund, Ministerial Benefit, Social Security, Hospitalization, mileage, two weeks vacation with pay, and he be allowed to conduct not more than 2 revivals or conventions of not more than 4 Sundays each year, with remuneration. All finance to be reported to the District Statistician.
- No. 4 Each church shall pay the District Superintendent, or his appointed representative 25c per member for two visits to the church each year.
- No. 5 The District Secretary, Treasurer and Statistician shall receive \$125.00, \$300.00 and \$75.00, respectively plus postage per year.
- No. 6 The District Conference recommends that each church pay the assessment fees of the pastor and wife, all incapacitated ordained ministers on the membership roll of any given church, and that the District shall pay the assessment fees of the District Superintendent and his wife, as these fees relate to the Ministerial Benefit Association.
- No. 7 In view of the need, the District Conference recommends that each church provide hospital insurance for the pastor and his family.
- No. 8 The objectives, plans and goals of all District Departments (Sunday School, Youth, Home Missionary, District Missionary Director) shall be in the hands of all District Missions within 30 days following conference and

furthermore that the committees and boards shall have opportunity to promote their program at the District Fall Ministerial Convention.

- No. 9 The District Council, District Trustees, and all District Officials are authorized to do and perform any and all acts required of them in the consummation of authorized loans to local Pilgrim Holiness Churches of this district, subject however, to the limitations and conditions set out in a resolution of the General Board of the Pilgrim Holiness Church authorizing said loans.
- No. 10 Each Pastor shall comprise a mailing list of members and friends of the church as well as those who may be his responsibility.
- No. 11 Each Pastor shall conduct a Soul Winning Class and institute a visitation campaign in his church and where practical set up a Bible study for the young people of the church.
- No. 12 The rate of mileage paid by the District for travel in district interests shall be .07c per mile.
- No. 13 The Examining and Educational Boards shall meet at 9:00 A.M. the third Friday of June of each year at Denton Camp Grounds and all candidates consider this the fixed date of meeting of these boards each year and that this date of meeting will be included in the Conference Journal with the other important dates of meetings.
- No. 14 The Home Mission Board shall consist of Assistant District Superintendent, as Chairman, and 3 members elected as follows: One for a period of 3 years, One for a period of 2 years, One for a period of 1 year, and that one member be elected each year hereafter.
- No. 15 The cost of printing EASTERN PILGRIM shall be rotated among the following district funds, namely: District Budget, District Home Missions, District Sunday School, District Youth Fund, and District Camp Fund.
- No. 16 The District Council shall be the District Trustees and the executive members of the Council are the negotiating signers of all District transactions.
- No. 17 The Manuscript of the district minutes shall be in the hands of the printer within 30 days and churches receiving them send the money to the District Treasurer within 10 days.
- No. 18 The Price of the Conference Journal shall be set by the District Council.
- No. 19 The Editing Committee shall delete from the minutes all standing rules deemed obsolete, subject to the approval of the District Council.
- No. 20 Each pastor shall see that the names of deceased members be mailed to the Memoirs Committee when the church books close on June 30.
- No. 21 Two one-day ministerial conventions shall be held each year.
- No. 22 No annual church business meeting shall be held on Sunday.
- No. 23 Whenever possible each pastor shall hold a meeting within the bounds of his own church within the conference year.
- No. 24 Each pastor shall have a two weeks vacation with pay, other than camp and church related business.
- No. 25 The Revised Standard Version of the Bible shall not be used as pulpit Bible for Scripture readings.
- No. 26 Each pastor is requested to furnish the District Secretary with the name and address of the local paper.

- No. 27 The churches shall grant the pastor the option of conducting two revivals a year.
- No. 28 The Annual Youth Camp shall be held prior to the regular camp with the specific date and time to be determined by youth council and District Council.
- No. 29 A stenographer shall be employed by District Council to help the District Secretary in preparing the minutes for the printer.
- No. 30 Each church financially able is urged to build a cottage on the camp ground for their pastor to be used and known as their "Camp Parsonage."
- No. 31 The District Superintendent shall be a standing member of the educational and examining boards.
- No. 32 A District Educational Committee shall be formed to consist of District Superintendent as Chairman, District Sunday School Promotional Secretary, District Youth Director, Director of PELT and Director of CYC. The purpose of the Committee shall be to coordinate and promote the work of these Departments on the District level.
- No. 33 The District Sunday School Promotional Secretary shall receive \$75.00 per year as a token of appreciation from the Conference for his services.
- No. 34 The following system of financing the District Sunday School program shall be adopted:
- Those Sunday Schools with a yearly average of 200 and above shall give \$20.00 yearly.
 - Those with an average of 150-199 shall give \$15.00 yearly.
 - Those with an average of 100-149 shall give \$12.00 yearly.
 - Those with an average of 75-99 shall give \$10.00 yearly.
 - Those with an average of 50-74 shall give \$8.00 yearly.
 - Those with an average of 30-49 shall give \$5.00 yearly.
 - Those with an average of less than 30 shall give \$3.00 yearly.
- This assessment shall be based on the past year's average attendance.
- No. 35 A special appeal shall be made to each church to pay \$2.00 per assessable member to send the delegates to the International and Merging Conferences. This is to be paid at the earliest convenience.
- No. 36 The first Sunday of May shall be designated as Camp Sunday. Special emphasis shall be placed on prayer for the camp and each church shall receive an offering for the camp. The Council shall designate the use of these funds. This offering shall be sent to the District Treasurer by the end of May.

CALLING OF PASTORS

- No. 1 A pastor call meeting shall be held separate from the annual business meeting between the first and second Sunday of May, inclusive.
- No. 2 A form of procedure for first calling of pastor shall be as follows:
- The results of the pastor call meeting shall immediately be forwarded to the District Superintendent by the church secretary.
 - The pastor shall have 15 days to accept or reject the call and he shall inform the District Superintendent of his decision.
 - Whenever the church is in need of a pastor, the District Superintendent shall present, either in person, writing or through an authorized representative the list of available ministers with recommendations that fall naturally within his jurisdiction.

- (d) A church board and church may immediately call a man on the basis of recommendation without having a trial message.
 - (e) When the board and church desire a trial message the board shall make a choice of a candidate. Candidates should be designated as first, second or third choice. A vote shall be taken on the candidate within a reasonable time, preferably immediately.
 - (f) If the first candidate is not called or refuses the call the same procedure shall be followed for the other candidates.
 - (g) A second candidate shall not be called to preach a trial message until a vote has been taken on the first.
- No. 3 All retiring ministers shall close their ministry to a church the Sunday following camp and all moving take place the following week.

CAMP REGULATIONS

- No. 1 Nothing shall be sold at Denton Camp on Sunday.
- No. 2 Ministers children under 12 years of age be entertained free, those over 12 shall work in the dining room and assist with camp work.
- No. 3 All who go to the dining room during our District Camp shall register and be supplied with tickets to be presented upon entrance into the dining room.
- No. 4 All cottage holders shall be encouraged to paint their cottages in uniformity with others.
- No. 5 A Bible college service shall be held the 2nd Saturday of the camp and the representative be allowed to take an offering for the Eastern Pilgrim College.
- No. 6 No other service shall be in progress during Missionary Services at Denton Camp.
- No. 7 A day and hour shall be set for a healing service at Denton Camp annually.
- No. 8 A leader shall be appointed by the Council to have charge of the Ring Meeting for the coming year and the same be announced and attendance encouraged from the platform.
- No. 9 No buildings shall be constructed in the area that was occupied by two old dormitories which have been removed.
- No. 10 All active District Ministers and Evangelists shall give 2 eight hour days of work on the camp grounds each year and in the event any minister is unable to participate in this work program, he be assessed at the rate of \$10.00 per day.
- No. 11 Ladies and young girls taking part in the services on the platform shall be required to dress modestly and as becometh holiness.
- No. 12 No tree shall be cut on the Camp Ground without permission of the Camp Committee.
- No. 13 One man shall be appointed and deputized to police the grounds with the aid of helpers.

- No. 14 The Family Prayer Hour during camp shall be announced and the keeping of it urged.
- No. 15 All children eating in the dining room, except minister's children, between the ages of 6-12 be charged one-half price; all under six be entertained free.
- No. 16 The District Council shall draw up a lease form whereby every property owner will have to renew their lease every ten (10) years and that there shall be no transfer of ground lease or sale of property without the written approval of the District Council; and that the property must be sold, if approval is not granted, to Pilgrims or those in sympathy to the way of holiness. In the event the Council is unable to grant a transfer or lease or approval of a sale of property, it shall be bought in by the Council at a fair price and offered for sale at the same price paid for the property. If a cottage is not opened and used for three (3) consecutive years the owner shall forfeit their lease and the District Council shall buy in the property and it shall be used by others who are desirous of promoting the Camp.
- No. 17 Any cottage that becomes damaged by storm, or is permitted to run down in appearance shall be given to the cottage owners by the District Council that it must be repaired or torn down within 60 days.
- No. 18 Future building of cottages on Denton Camp Ground shall be required to build in uniformity with those that are already built; said uniformity shall be in regards to size, style and must be at least 10 feet apart for car parking. All future building sites shall be laid off in streets.
- No. 19 The Fiscal Year of Denton Holiness Camp shall be from January 1 through December 31.
- No. 20 The early morning prayer meeting, prior to breakfast, shall be reinstated, and also some fasting and prayer meetings shall be called during the Camp.
- No. 21 No part of the present land holdings of Denton Camp, (including the newly purchased farm) shall be sold without the prior approval of the District Conference, AND that the District Council be authorized to spend what funds are necessary to survey the property and implement the necessary planning to be presented to the conference next year.
- No. 22 The District Council shall initiate a program of safety, especially fire prevention—for the Denton Camp.
- No. 23 All cottages shall have the leaves and other debris removed from under them and they be enclosed with $\frac{1}{4}$ or $\frac{1}{2}$ inch galvanized ratwire by Oct. 1, 1967.
- No. 24 All kerosene lamps or candles shall be discarded from use in favor of battery operated flashlights and that the old type kitchen matches be discarded in favor of book matches.
- No. 25 All cottage holders are to install an approved, outside, water cutoff valve between the cottage and the main water line.

CONFERENCE REGULATIONS

- No. 1 The Conference year shall close on May 31st and all reports shall be post-marked no later than July 1st, and mailed to the District Superintendent and the District Statistician.
- No. 2 Sitzings of the Annual Conference shall be as follows: Afternoon Session from 1:30 to 4:30; Evening Session from 6:30 to 9:30; Morning Session, 8:30 to 12:00 noon.
- No. 3 As much as possible all resolutions to be considered by the conference shall be in the hands of the committee in typewritten form not later than the Wednesday preceding the opening of Conference.
- No. 4 The District Conference shall be held on Thursday and Friday before camp. The said conference to convene on Thursday at 1:30 P.M. and run until 12:00 Noon on Friday.
- No. 5 The conference bar shall include the first ten rows in the two center sections of the tabernacle and the platform.
- No. 6 The District Council in office previous to the conference shall carry through their duties incidental to the camp.
- No. 7 The District Secretary shall send, immediately following the District Conference, mimeographed copies of the conference actions concerning finances to each minister, evangelist, song evangelist, the District Superintendent and to each local Church Treasurer.
- No. 8 The Ordination Service shall be held on the first evening of the District Conference at 8:00 P.M. and those eligible for full ordination shall be notified no later than 30 days prior to the conference.
- No. 9 A registration fee of \$2.00 shall be paid by each member of the District Conference to the registrar upon arrival at the District Conference. This fee shall be paid by each local church, for the pastor and each lay delegate. This fee shall be applied toward meals, electric, lodging and journal expense. It is understood that payment of this fee makes the member of the conference eligible to receive a copy of the journal without further cost.

PASTOR'S REPORT

	Time on Field	Licensed or Ordained	Sermons Preached	Prayer Services Confd	Com- munion Services	Funerals	Funerals Assisted	Radio or Child's Meetings	Jail	Hospital or Miss'ry	Total Services
Baltimore 1st — C. Baker	15 yrs.	O	105	52	3	5	1			12/22	95
Baltimore 2nd — M. I. Schwartz	12 yrs.	O	88	46	2	4				8/8	156
Bishops Head — Pardee Bramble		L									
Bethlehem — Glenn A. Staehli	7 yrs. 9 mos.	O	99	31	2	7	1	6	1	5	153
Bloxom — Clifford Chew	2 yrs. 11 mos.	O	88	36	2	8	10			13	157
Bozman — Paul R. Pritchett	1 yr. 10 mos.	L	45	45	3	1				20	108
Broomes Island — Linwood Benton	1 yr.	L	50	32	2	2	1			20	108
Cambridge — D. J. Wooten		O	110	40	3	2	1	35			191
Cape Charles											
Cedar Grove — Mary Garrett	11 yrs.	O	90	40	1	6				4	141
Centreville — Wm. J. Copeland	3 yrs. 9 mos.	O	148	46	4	1	2			2	203
Crisfield — Calvin Disharoon	9 mos.	O	105	35	1					23	164
Deals Island											
Delmar — John Clough	1 yr. 5 mos.	O	62	18	2	1	1			4	87
Denton — Wm. Schaffner	6 mos.	O	89	22		1				1	50
Dover — A. T. Adams	4 yrs. 5 mos.	O	144	34	3	4	2				187
Easton — W. B. Walker	1 yr. 10 mos.	O	104	47	1	3		11			166
Exmore — Charles Lambert	9 mos.	L	104	53	3	1					162
Glen Burnie — Braden Shrieves	6 yrs. 11 mos.	O	50	10	1	2					63
Goldsboro — Lida J. Brasure	11 yrs. 9 mos.	O	86	31	2	3	3				138
Greensboro — H. D. Dukes	8 yrs. 8 mos.	O	77	25	1						110
Greenwood — Etta Clough	1 yr.	O	70	40	1	2	1	65		45	224
Groton — Irving Parker	1 yr.	L	48	24	4						76
Gumboro — Ruth Rimmer		O	43	21	1		1				66
Harrington — Wm. H. Miller	15 yrs.	O	158	40	4	8		56		10	173
Hoopers Island — Carl Candel	4 yrs.	O	46		1	2	4				53
Hurlock — Linwood Horseman	1 yr. 1 mo.	O	96	38		8		2			144
Laurel — J. Reed Morris	8 yrs.	O	103	34	4	4	1			50/12	208
Mardela — Marion Griffin, Jr.		O									
Milford — E. J. Haskins	9 1/2 mos.	O	81	29	3	3	1			1	118
Millshoro — Russell Killmon	4 yrs. 10 mos.	L	100	52	2	11					165
Milton — Wayne Musgrove	4 yrs. 9 mos.	O	86	42	4	11	3				146
New Liberty — Stanley Belcher	1 yr.	L	46	19	1	1	1		1	12	70
Oxford — Anna Bowman		O	84	33	2			5		3	43
Quincy — Louetta Holden	10 yrs.	O	86	42	4	2	1				135
Ridgely — Wm. Quillen	3 yrs. 9 mos.	O	90	49	2	1					142
Roxana — Atwood Berry		O	80		2	3					85
Rumbley — Russell Coverdale	10 mos.	O	90	40	2	3					135
Salisbury — H. G. Baker	4 yrs. 9 mos.	O	102	32	2	4	1			1/2	144
Saxis — Irving Parker	1 yr.	L	100	50	3	2	4				159
Seaford — G. R. Gilmore	8 yrs. 6 mos.	O	83	43	1	4	1	16			148
Tilghman — Paul R. Pritchett	1 yr. 10 mos.	L	96	40	3	6	3	16			158
Traoppe — Graham Senter	3 yrs. 8 mos.	O	82	43	1	2					128
Pittsville — H. Peters	3 mos.	L	30	23	1						50
152 yrs.		31-O	3144	1374	83	136	44	200	2	138/120	5093
Av. 4 yrs. 3 mos. (218 1/2 yrs.)		9-L									

PASTOR'S REPORT

	Calls on Members	Calls on Non- Members	Total Calls	Revivals Presided Over	Seekers Regen.	Seekers Sanct	Revivals as Evangel.	Seekers Regen.	Regular Services			
Baltimore 1st — C. Baker	432	625	1,057	3	41	8			28	10		
Baltimore 2nd — M. I. Schwartz	200	200	300	2	50	15			20	5		
Bishops Head — Pardee Bramble												
Bethlehem — Glenn A. Stachli	126	334	460	3	9		1	1	26			
Bloxom — Clifford Chew	62	305	367	2	19	1						
Bozman — Paul R. Pritchett												
Broomes Island — Linwood Benton			122	2	17	14			17	2		
Cambridge — D. J. Wooten			500	3			4					
Cape Charles												
Cedar Grove — Mary Garrett			400	3	3	4						1
Centreville — Wm. J. Copeland	231	311	545	1	2							
Crisfield — Calvin Disharoon	49	37	86	1		1	5	22	35	2	1	
Deals Island												
Delmar — John Clough	159	138	297	1	1	1	1	1	2	4	1	
Denton — Wm. Schaffner	45	30	75	1	19	7	1	23	2			
Dover — A. T. Adams	193	306	499	2	13	3				2	3	
Easton — W. B. Walker	175	162	337	1	1		2	8				
Exmore — Charles Lambert	81	136	217	2	5	1					2	
Glen Burnie — Braden Shrieves			75	1	2	2				4		
Goldsboro — Lida J. Brasure	228	269	497	2	26	9			16	2		
Greensboro — H. D. Dukes			343	1			1					
Greenwood — Etta Clough	75	400	475	2								
Groton — Irving Parker	32	40	72	1	4		3	7		2		
Gumboro — Ruth Rimmer	122	42	164	2	10	1						
Harrington — Wm. H. Miller			720	2								
Hoopers Island — Carl Candel			75	1								
Hurlock — Linwood Horseman			262	1	14	1						
Laurel — J. Reed Morris	237	262	499	1	6	1				2	2	
Mardela — Marion Griffin, Jr.												
Milford — E. J. Haskins			329	2	10	1	1	11	7	17	2	
Millsboro — Russell Killmon	80	140	220	1	3							
Milton — Wayne Musgrove			300	2	28		1	1		1	5	
New Liberty — Stanley Belcher											12	
Oxford — Anna Bowman	98	324	422	1								
Quinby — Louetta Holden	115	285	400	2	7							
Ridgely — Wm. Quillen	75	38	113	2	2	1				5	2	
Roxana — Atwood Berry	60	55	115									
Rumbley — Russell Coverdale	129	85	205	1	6					8	5	
Salisbury — H. G. Baker	274	328	602	3	25	16	1	2	2	11	9	
Saxis — Irving Parker	83	106	189	3	3		3	7		2		
Seaford — G. R. Gilmore			752	1								
Tilghman — Paul R. Pritchett												
Trappe — Graham Senter	59	90	140									
Pittsville — H. Peters	20	20	40	1	25	5	1	20		12	12	
	3422	4,971	12,269	60	351	92	25	103	46	179	76	

PASTOR'S REPORT

	Personal Work	Prayed For	Healing Adults	Baptized	Children Dedicated	Marriages Performed	Marriages Assisted	Advocates Received	Salary	Expense Allowance	Donations, Gifts, Fees, etc.	Total Support	Present Weekly Salary	Parsonage Supplied	Utilities
Baltimore 1st — C. Baker	35	15			14	4	yes		3,900.00	260.00	225.00	4,385.00	75.00	yes	yes
Baltimore 2nd — M. I. Schwartz ..	40	10			3	3	yes		1,517.40	1,127.10	100.00	2,744.50	55.00	yes	part
Bishops Head — Pardee Bramble ..															
Bethlehem — Glenn A. Staehli ..	28	57			16	5	yes		2,825.00	260.00	85.25	3,170.25	55.00	yes	yes
Bloxom — Clifford Chew			5				yes		2,860.00	565.00	901.00	4,326.00	55.00	yes	part
Bozman — Paul R. Pritchett		6			2		yes		850.00		25.00	875.00	17.50	no	part
Broomes Island — Linwood Benton ..		4					yes		1,700.00			1,700.00	50.00	yes	part
Cambridge — D. J. Wooten					15	3	yes		3,755.00	49.00		3,804.00	100.00	yes	yes
Cape Charles —									2,550.00			2,550.00			
Cedar Grove — Mary Garrett		8			6	3	yes		2,650.00		75.00	2,725.00	53.00	yes	part
Centreville — Wm. J. Copeland ..	207	104			3	1	yes		1,040.00		75.00	1,115.00	20.00	yes	yes
Crisfield — Calvin Disharoon ..	3	10					yes		2,386.38		20.00	2,406.38	50.00		
Deals Island —									744.09			744.09			
Delmar — John Clough						2	yes		2,100.00	33.80	303.80	2,437.60	60.00	yes	yes
Denton — Wm. Schaffner		4					yes		2,080.00			2,080.00	80.00	yes	yes
Dover — A. T. Adams	17	81			3	8	yes		3,900.00		120.00	4,020.00	75.00	yes	part
Easton — W. B. Walker	5	2			4	5	yes		3,900.00		235.00	4,135.00	75.00	yes	yes
Exmore — Charles Lambert	31					1	yes		2,011.00		15.00	2,026.00	40.00	yes	part
Glen Burnie — Braden Shrieves ..					1	2	yes		3,150.00	25.00	310.39	3,485.39	60.00	yes	yes
Goldsboro — Lida J. Brasure		3			3	1	yes		2,770.00		140.00	2,910.00	55.00	yes	yes
Greensboro — H. D. Dukes					2	4	yes		1,500.00			1,500.00	25.00	yes	part
Greenwood — Etta Clough			1		4		yes		1,855.00		84.12	1,939.12	35.00	yes	yes
Groton — Irving Parker	6	10	1				yes		292.35			292.35	free will	no	no
Gumboro — Ruth Rimmer	8						yes		2,475.00		92.55	2,567.55	50.00	yes	part
Harrington — Wm. H. Miller ..						4			6,500.00			6,500.00	125.00	yes	yes
Hoopers Island — Carl Candel ..					1	1	no		2,600.00			2,600.00	50.00	yes	part
Hurlock — Linwood Horseman ..						1	yes		3,310.00		175.00	2,485.00	70.00	yes	part
Laurel — J. Reed Morris	24	18			2	2	yes		2,860.00			2,860.00	55.00	yes	yes
Mardela — Marion Griffin, Jr.									1,271.48			1,271.48			
Milford — E. J. Haskins		24			1	1	yes		2,665.00		743.67	3,408.67	65.00	yes	yes
Millsboro — Russell Killmon	75	33			8	4	yes		3,120.00		30.00	3,150.00	60.00	yes	yes
Milton — Wayne Musgrove			4		4	3	yes		4,160.00	155.00		4,315.00	80.00	yes	yes
New Liberty — Stanley Belcher ..						2	yes		1,140.00			1,140.00	50.00	yes	yes
Oxford — Anna Bowman						1	yes		1,435.00		105.00	1,540.00	35.00	yes	yes
Quinby — Louetta Holden		8	1		1		yes		1,300.00	39.91	57.83	1,397.74	25.00	yes	part
Ridgely — Wm. Quillen		8			2	1	yes		1,250.00		200.00	1,450.00	25.00	no	no
Roxana — Atwood Berry		2					yes		2,020.00		20.00	2,040.00	60.00	yes	yes
Rumbly — Russell Coverdale		15				3	yes		1,704.00		100.09	1,804.00	30.00	no	no
Salisbury — H. G. Baker	70	35			7	4	yes		4,245.00		450.00	4,695.00	85.00	yes	yes
Saxis — Irving Parker	5	18					yes		1,905.18		294.41	2,199.59	free will	yes	no
Seaford — G. R. Gilmore	74	27			2	2	yes		1,275.00			1,275.00	25.00	yes	part
Tilghman — Paul R. Pritchett ..						5	yes		2,082.00			2,082.00	40.00	yes	part
Trappe — Graham Senter						3	yes		2,080.00		130.85	2,210.85	40.00	yes	yes
Pittsville — H. Peters	3	3			7		yes				19.00	19.00		no	no
	644	511	12	111	79	7			99,734.88	2,514.81	5,132.87	107,382.66	2,005.50		

CHURCH STATISTICAL REPORT

	Additions by Faith Additions by Transfer		Jr. members Rec'd.	Total Additions	Names Dropped	Removed by Letter	Removed by Transfer	Removed by Death	Ordained Ministers	Licensed Ministers	Local Ministers	Deaconesses	Members (Beside Minister)	Total Assessable Members	Junior Members	Probationary Members	Total Non-Assessable Members	Total Members This Report
Baltimore 1st . . .	2		1	3				1	1		1	1	33	36	11		11	47
Baltimore 2nd . .	5			5	2		2		2		1	3	19	25				25
Bethlehem		2		2					1				17	18				18
Bishops Head . .					4					1			6	7				7
Bloxom			1	1		5			2				41	43				43
Bozman													10	10				10
Broomes Island . .	2			2						1		1	12	14		2	2	16
Cambridge	6	7	2	15		1	1	1	8		2	3	87	100	8		8	108
Cape Charles . . .							2				1		13	14	1		1	15
Cedar Grove . . .	2	1		3				2	1				23	24				24
Centreville	1			1		1			3	1		1	8	13				13
Crisfield		2		2	2		2		1				21	22				22
Deal's Island . . .													22	22				22
Delmar	1			1	2				1	1			32	34				34
Denton		4		4		2	5	2	1				44	45				45
Dover	3			3			1		3				66	69	10		10	79
Easton									1	1			37	38				38
Exmore										1			11	12				12
Glen Burnie									1	1	1		28	31	16	1	17	48
Goldsboro					3	2	2		2				22	24				24
Greensboro	1	2		3					3	1			26	30				30
Greenwood	1			1					1				9	10				10
Groton											1		9	10				10
Gumboro									2				20	22				22
Harrington	19	1		20		1			3				89	92				92
Hooper's Island . .									3				15	18				18
Hurlock					2		2		1				19	20		2	2	22
Laurel	3			3			3		3				36	39	7		7	46
Mardela										1			16	17				17
Milford					4		1	1	1				24	25				25
Millsboro		1		1						1		1	36	38	4		4	42
Milton								2	1		2		73	76				76
New Liberty						2		2	1	1		1	18	21				21
Oxford	6	1		7					2	1		1	18	22				22
Quinby								1	1				14	15				15
Ridgely									1	1	1	1	7	11	2		2	13
Roxana									1	2			19	22				22
Rumbley	1			1					2			2	25	29				29
Salisbury						1	3		3		1		69	73	1	2	3	76
Saxis							1			1			10	11				11
Seaford	3			3	2				2				15	17	5		5	22
Tilghman		10		10				2	1	1	1		18	21	10		10	31
Trappe									3	1			17	21				21
Pittsville	13	3	6	22						2			14	16	6		6	22
	69	23	21	113	24	15	22	17	63	19	12	15	1168	1277	81	7	88	1365

SUNDAY SCHOOL FINANCIAL REPORT

RECEIPTS	Cash Forwarded	Regular Offerings	Birthday Offerings	Special Offerings	Total Receipts	Received by Transfer	Grand Total Receipts
Baltimore 1st ...	9.91	586.06	18.35	380.62	994.94		994.94
Baltimore 2nd ...							
Bethlehem	32.96	864.21		241.87	1,139.04		1,139.04
Bishops Head							
Bloxom	98.69	850.20		192.14	1,141.03		1,141.03
Bozman		725.40			725.40		725.40
Broome's Island ..		572.02		20.00	592.02		592.02
Cambridge	173.20	2,031.41	21.07	4,520.50	6,746.18		6,746.18
Cape Charles							
Cedar Grove	37.26	707.02	25.92	460.68	1,230.88		1,230.88
Centreville	29.59	197.57	10.26	1,326.09	1,563.51		1,563.51
Crisfield	133.26	668.00	24.26	23.00	848.52		848.52
Deal's Island							
Delmar	32.10	448.48		78.79	559.37		559.37
Denton	197.32	724.51		263.62	1,185.45		1,185.45
Dover	124.03	813.87	14.63	141.36	1,093.89		1,093.89
Easton	9.41	799.41			808.82		808.82
Exmore		550.30			550.30		550.30
Glen Burnie	110.17	1,026.23	23.23	86.74	1,246.37		1,246.37
Goldsboro	71.18	681.21		112.65	865.04		865.04
Greensboro							
Greenwood	10.47	287.71		479.28	777.46		777.46
Groton	29.93	109.32			138.25		138.25
Gumboro	81.05	380.09	26.67	742.68	1,230.49		1,230.49
Harrington	228.39	1,600.62			1,829.01		1,829.01
Hooper's Island ..	113.01	249.89			362.90		362.90
Hurlock	492.84	345.12	23.92	278.07	1,140.45		1,140.45
Laurel	55.05	1,049.56	28.09	31.00	1,163.70		1,163.70
Mardela							
Milford	14.95	1,238.83	29.61	1,081.06	2,364.45		2,364.45
Millsboro	249.38	1,521.83		316.70	2,087.91		2,087.91
Milton	87.72	934.61			1,022.33		1,022.33
New Liberty		521.44			521.44		521.44
Oxford		2,033.35	15.16	50.00	2,098.51		2,098.51
Quinby	6.85	125.99	4.22	209.63	346.69		346.69
Ridgely							
Roxana							
Rumbley	217.15	570.62			787.77		787.77
Salisbury	398.45	971.39	44.96	3,006.28	4,421.08	702.40	5,123.48
Saxis	16.83	976.05			992.93		992.93
Seaford	151.66	514.87	1.27	40.70	708.50		708.50
Tilghman	451.33	1,583.80		15.00	3,538.13		3,538.13
Trappe	6.97 (red)	362.75	18.53	154.83	529.14		529.14
	2,059.22	27,624.24	330.15	15,738.29	47,351.90	702.40	48,054.30

SUNDAY SCHOOL FINANCIAL REPORT

EXPENDITURES	Literature Supplies	Sunday School Assessment	Maintenance and Utilities	Miscellaneous	Property, Interest, Insurance, Taxes, etc.	18% District	E.P.C. Special	Rally Day and Youth Offering	Church Extension	Foreign Missions
Baltimore 1st	309.96	12.00	405.59	75.31						25.00
Baltimore 2nd										
Bethlehem	327.07	10.00	735.19	15.00		10.00			10.00	
Bishops Head										
Bloxom	250.53		250.00	171.18						
Bozman										
Broomes Island ...	82.92	8.00		41.48						20.00
Cambridge	664.69	20.00		304.78		1,101.76			162.36	301.14
Cape Charles										
Cedar Grove	212.82	10.00	225.00	226.53		281.63		30.00	40.00	100.00
Centreville	140.76	3.00	11.50	208.59				5.30		3.73
Crisfield	207.94	8.00	64.24	165.83		95.00		35.00	37.00	25.00
Deal's Island										
Delmar	224.00	6.00	84.29	59.18				37.00		
Denton	273.05		107.78	439.97						
Dover	391.68	10.00		181.49		114.89			71.48	
Easton	428.24	10.00	83.36	253.30				25.00		
Exmore										
Glen Burnie	275.96		623.84	196.02				23.28		21.23
Goldsboro	274.20	10.00	168.25	50.39	36.00			40.25		
Greensboro	284.51									
Greenwood	82.85	3.00	451.03	167.29		69.91			3.38	
Groton	39.66		18.04	37.27		20.44				
Gumboro	175.75	8.00		114.55	51.00	321.00		20.00	42.00	67.00
Harrington	1,047.94	20.00		329.89		288.29				
Hooper's Island ...	148.23		64.85	36.81						
Hurlock	223.69	8.00	44.16	71.83		43.53	23.36		26.48	115.74
Laurel	184.28	12.00	351.87	153.11		181.00	10.00		25.00	40.00
Mardela										
Milford	205.81	10.00	297.73	133.56		136.22		39.51	40.00	
Millsboro	306.95		158.10	129.14	500.00					
Milton	496.93	30.00		32.54					65.20	
New Liberty										
Oxford										
Quinby	31.62	3.00	26.92	30.10	118.00	64.62		6.33	9.30	5.28
Ridgely										
Roxana										
Rumbley	85.08		470.10	72.71		251.53				21.43
Salisbury	506.09	15.00		525.18		1,602.49	45.00	50.00	63.37	108.10
Saxis	38.64	5.00		63.16						183.35
Seaford	128.08	5.00		200.00				5.83	14.16	
Tilghman	195.71	8.00	200.73	217.62	116.50	322.00				108.50
Trappe	234.80	5.00		63.16		70.00				108.90
	8,480.44	239.00	5,317.47	7,445.22	821.50	4,974.31	78.36	327.50	644.73	1,209.40

SUNDAY SCHOOL FINANCIAL REPORT

EXPENDITURES	Expense Allowance	Transportation Bus	Pension Plan	Evangelists	Advertising	Total Expenditures	Paid by Transfer	Grand Total Plus Transfers	Balance on Hand
Baltimore 1st . . .				32.00	110.70	970.46		970.46	21.48
Baltimore 2nd . . .									
Bethlehem						1,107.26		1,107.26	31.78
Bishops Head									
Bloxom						672.21	369.16	1,041.37	125.65
Bozman							725.40	725.40	
Broome's Island						152.40	432.71	585.11	6.91
Cambridge		1,040.00				6,335.73		6,335.73	410.45
Cape Charles									
Cedar Grove						1,125.98		1,125.98	104.65
Centreville						372.88	1,190.27	1,563.15	.36
Crisfield						638.01		638.01	210.51
Deal's Island									
Delmar						410.47	30.00	440.47	118.90
Denton						820.80	263.62	1,084.42	101.03
Dover		120.00				889.54		889.54	204.35
Easton						799.90		799.90	8.92
Exmore							550.30	550.30	
Glen Burnie						1,165.21		1,165.21	81.16
Goldsboro			277.50			856.50		856.50	.54
Greensboro						284.51		284.51	
Greenwood						777.46		777.46	
Groton						115.41		115.41	22.84
Gumboro						799.30	428.34	1,227.64	2.85
Harrington						1,686.12		1,686.12	142.89
Hooper's Island						249.89		249.89	113.01
Hurlock						556.79	500.00	1,056.79	83.66
Laurel						1,111.01		1,111.01	52.69
Mardela									
Milford						862.83	1,419.21	2,282.46	65.04
Millsboro						1,446.69	575.00	2,021.69	66.22
Milton				298.39		923.06		923.06	99.27
New Liberty							521.44	521.44	
Oxford									
Quinby	30.46					334.90		344.90	11.82
Ridgely									
Roxana									
Rumbley						900.85		900.85	159.88
Salisbury						2,915.23	2,084.96	5,000.19	123.29
Saxis						701.99		701.99	51.47
Seaford						353.07		353.07	351.43
Tilghman						3,090.06		3,090.06	402.22
Trappe						481.86		481.86	47.28
	30.46	1,160.00	277.50	32.00	409.09	33,909.09	9,090.41	43,009.50	3,227.55

SUNDAY SCHOOL STATISTICAL REPORT

	Teachers and Officers	Present Enrollment	Cradle Roll	Home Department	Average Weekly Attendance This Report	Average Weekly Attendance Last Report	Gain	Loss	Number of Sessions Held	Scholars Converted	Joined Church	Books in Library	Sessions Held	Average Attendance Vacation Bible School	Enrollment	Av. Cost per Pupil
Baltimore 1st	16	160	6		134	149		15	50	12	2	100				
Baltimore 2nd	14	129	10		102	85	17		49	20		15				
Bethlehem	8	94			85	84	1		51			19	5	101	92	.82
Bshops Head	6	37			21	20	1		50							
Bloxom	12	135			89	92		3	52	4	1	39				
Bozman	6	30			40	26	14		51							
Broome's Island	7	65			43	41	2		50							
Cambridge	23	345	10	15	239	238	1		51		12	275				
Cape Charles	7	41			28	40		10	51							
Cedar Grove	9	105	10		82	81	1		49		2	30				
Centreville	5	49	2	2	33	28	5		50	1	1					
Crisfield	8	70	3		45	50		5	51			34	5	35	32	.90
Deal's Island	4				26	33		7	14							
Delmar	11	66			44	48		4	51			62	5	20	20	2.36
Denton	13	80	3		68	72		4	49			50	5			
Dover	16	122	2	10	86	88		2	50	15	3		5	85	82	1.02
Easton	12	113			91	84	7		51			125	5	82	48	1.50
Exmore	7	42	2		37	34	3		51							
Glen Burnie	13	133	5		91	96		5	50				10		38	
Goldsboro	10	105	9		93	86	7		49			30				
Greensboro	9	100			116	94	22		51							
Greenwood	6	75	5		38	20	18		52			40				
Groton	5	20			16	10	6		50							
Gumboro	7	93	5		67	62	5		50							
Harrington	25	250			212	205	7		49				5	65	60	
Hooper's Island	8	90	6		60	70		10	50				5	19	17	
Laurel	7	58			49	53		4	51							
Hurlock	21	107	10	14	96	120		24	49	11		58	5	65	48	
Mardela	8	50			31	35		4	51							
Milford	7	100	2		72	60	12		51	3		17	10	31	30	
Millsboro	12	178	3	2	97	104		7	51			45				
Milton	12	166	2		120	123		3	51				10			
New Liberty	9	98			68	56	12		51		6		5	61	50	
Oxford	7	24		3	25	24	1		49							
Pittsville	7	38			27		27		30							
Quinby	5	42	10		14	18		4	51	2		11	4			
Ridgely	77	50	2		30	33		3	49	2		12	4	18	18	
Roxana	6	70			48	31	17		48							
Rumbley	5	40			23	21	2		50							
Salisbury	19	230	19		63	150	13	49	49			85	10	102	80	1.14
Saxis	5	34			34	30	4		50							
Seaford	7	51			41	40	1		49				5	43	41	
Tilghman	10	83			64	53	11		50			40	5	61	40	
Trappe	7	63			43	44		1	50				5	31	27	
	428	4031	127	46	3031	2931	217	117	2152	70	27	1087	109	788	722	7.74

BUILDING FUND TREASURER'S REPORT

RECEIPTS	Cash Forwarded	Regular Offerings	Special Offerings	Receipts by Loan	Total Receipts	Received by Transfer	Grand Total Receipts
Baltimore 1st							
Baltimore 2nd							
Bethlehem	213.25		3,863.33		4,076.58	342.76	4,419.34
Bishops Head							
Bloxom	1,217.18	304.58			1,521.76		1,521.76
Bozman			256.66		256.66		256.66
Broome's Island							
Cambridge	423.78		4,311.89	5,400.00	10,137.67		10,137.67
Cape Charles							
Cedar Grove	637.52	159.03			796.55		796.55
Centreville	1,393.80				1,393.80	1,190.27	2,584.07
Crisfield							
Deals Island							
Delmar	599.14	477.95			1,077.09	45.00	1,122.09
Denton	1,085.13		1,609.35		2,694.46		2,694.46
Dover	350.23	2,345.80	2,913.76		5,609.79		5,609.79
Easton	110.21	1,912.67	100.00		2,122.88		2,122.88
Exmore							
Glen Burnie	439.21	4,439.92			4,879.13		4,879.13
Goldshoro			908.61		908.61		908.61
Greensboro							
Greenwood	48.74		955.19	800.00	1,803.93	20.00	1,823.93
Groton							
Gumboro							
Harrington	37.78	1,6531.91			16,569.69		16,569.69
Hoper's Island							
Hurlock		220.98	120.00		340.98	648.66	989.64
Laurel	1,016.37		60.83		1,077.20		1,077.20
Mardela							
Millford	6,867.74	85.00			6,952.74	1,057.36	8,010.10
Millsboro							
Milton	651.13	2,948.98			3,600.11		3,600.11
New Liberty							
Oxford							
Quinby	37.85		382.10		419.95		419.95
Ridgely							
Roxana	500.00		675.00		1,175.00		1,175.00
Rumbley	146.49				146.49		146.49
Salisbury	2,831.73		1408.31		4,240.04	2,510.47	6,750.51
Saxis							
Seaford	211.44		28.48		239.92		239.92
Tilghman			275.00		275.00		275.00
Trappe	38.08	704.34			742.42		742.42
	18,850.80	30,131.16	17,868.51	6,200.00	73,058.45	5,814.52	78,872.97

BUILDING FUND TREASURER'S REPORT

EXPENDITURES	Property Notes	Maintenance & Improvements	Utilities	Taxes & Insurance	Misc.	Total All Exp.	Paid by Transfer	Grand Total	Balance on Hand
Baltimore 1st .									
Baltimore 2nd .									
Bethlehem	3,560.45	485.47		29.00	72.03	4,146.95		4,146.95	272.39
Bshops Head . .									
Bloxom									
Bozman		256.66				256.66		256.66	
Broome's Island									
Cambridge	1,931.06	6,713.48	70.06	312.80		9,027.40		9,027.40	1,110.27
Cape Charles . .									
Cedar Grove . .									
Centreville . . .									
Crisfield									
Deal's Island . .									
Delmar		942.97	33.95	77.70		1,054.62		1,054.62	67.47
Denton		949.21				949.21		949.21	1,745.25
Dover	3,672.59					3,652.59		3,652.59	1,957.20
Easton	1,917.05	190.69				2,107.74		2,107.74	15.14
Exmore									
Glen Burnie . . .	3,028.03	269.41	163.15		901.67	4,483.90		4,483.90	395.23
Goldsboro	821.11			78.80		899.91		899.91	8.70
Greensboro . . .	964.71	727.17		67.00	12.97	1,771.85	20.00	1,791.85	32.08
Greenwood									
Groton									
Gumboro									
Harrington . . .	15,785.89				15,785.89			15,785.89	783.80
Hooper's Island									
Hurlock		989.64			989.64			989.64	
Laurel									1,077.20
Mardela									
Milford	600.00	5,237.90		300.00	6,137.90			6,137.90	1,872.20
Millsboro									
Milton	2,544.25	842.49		26.96	3,413.70			3,413.70	186.41
New Liberty . .									
Oxford									
Quinby	238.38	109.37	18.00	21.40		387.21		387.21	32.74
Ridgely									
Roxana		675.00				675.00		675.00	500.00
Rumbley									
Salisbury	3,932.04	212.96		74.41	357.60	4,577.01		4,577.01	2,173.50
Saxis									
Seaford		204.32			204.32			204.32	35.60
Tilghman	272.50				272.50			272.50	2.50
Trappe	101.00	176.00			277.00			277.00	465.42
	39,349.06	19,982.74	285.16	1,671.23	61,071.50	20.00	661.11	61,091.50	17,781.97

CHURCH TREASURER'S REPORT

RECEIPTS	Cash Forwarded	Regular Offerings	Special Offerings	Rec. by loan	Total Receipts	Received by Transfer	Grand Total Receipts and Transfer
Baltimore 1st	811.58	5,741.11	5,217.85		11,770.54		11,770.54
Baltimore 2nd	245.10	7,528.21		1,076.00	8,849.31		8,849.31
Bethlehem	58.50	2,876.33	1,168.64		4,103.47		4,103.47
Bishops Head							
Bloxom	62.23	4,538.59	389.80		4,990.62	1,234.34	6,224.96
Bozman		704.04	154.98		859.02	725.40	1,584.42
Broome's Island		1,958.17	87.00		2,045.17	432.71	2,477.88
Cambridge	846.53	14,153.23	2,026.34		17,026.10		17,026.10
Cape Charles							
Cedar Grove	766.25		870.46		5,284.26		5,284.26
Centreville	298.29	583.23	2,943.36		3,824.88		3,824.88
Crisfield	51.78	3,204.88	673.78		3,930.44		3,930.44
Deal's Island							
Delmar	220.95	5,482.40	1,022.23		6,725.58	70.00	6,795.58
Denton	374.86	5,869.84	990.15		7,234.85	1,158.52	8,393.67
Dover	96.77	9,551.25			9,648.02		9,648.02
Easton	3.61	4,956.12	2,929.57		7,889.30		7,889.30
Exmore	156.05	2,003.97	923.34		3,080.36	550.30	3,633.66
Glen Burnie	121.32	5,165.67	563.01		5,850.00		5,850.00
Goldsboro	87.94	3,500.72	1,942.09		5,530.75		5,530.75
Greensboro	65.00	3,524.66	2,881.95		6,471.61		6,471.61
Greenwood	260.44	1,248.88	930.82		2,440.14		2,440.14
Groton	230.00	376.25			606.25		606.25
Gumboro	4.70	3,355.98	1,103.07		4,463.75	929.00	5,392.75
Harrington	893.16	10,847.78	3,484.52		15,225.46		15,225.46
Hooper's Island	254.52	2,789.51	739.84	236.84	4,020.71		4,020.71
Hurlock	940.79	4,985.93	292.92		6,219.64		6,219.64
Laurel	11.10	2,938.82	1,234.09		4,184.01		4,104.01
Mardela							
Milford	112.65	4,817.43	1,216.65		6,146.73	361.85	6,508.58
Millsboro	242.16	5,957.00			6,199.16	225.00	6,424.16
Milton	125.70	5,050.00	3,016.50		8,199.20		8,192.20
New Liberty	68.10	2,070.22	12.00		2,150.32		2,150.32
Oxford	50.99	1,377.59	989.02		2,417.50	2,268.80	4,686.30
Quinby		1,445.91	525.98		1,971.89		1,971.89
Ridgely	73.70	1,641.04	1,150.16		2,864.90		2,864.90
Roxana	430.76	6,094.88			6,525.64		6,525.64
Rumbley	1,033.24	1,895.68	158.32		3,087.24		3,087.24
Salisbury	66.27	7,931.30	4,722.88		12,720.45	529.00	13,249.45
Saxis	11.22	2,230.93	357.73		2,599.88		2,599.88
Seaford	101.17	1,914.18	989.73	260.00	3,273.13		3,273.13
Tilghman	246.68	2,614.79	211.00		3,072.47		3,072.47
Trappe	92.82	2,863.57	511.39		3,467.78		3,467.78
	9,519.93	159,437.61	46,531.17	1,572.84	216,963.53	8,485.22	225,451.75

CHURCH TREASURER'S REPORT

EXPENDITURES	Pastor's Salary	Pastor's Expense Allowance	Utilities	Rent	Property Notes Interest	Mainten. and Improve.	Adv. and Promotion	Taxes and Insurance	Transportation	Evangelists	Misc
Baltimore 1st	3,900.00	260.00	1,139.59		1,570.20	610.00	162.39	118.90	935.25	420.00	662.40
Baltimore 2nd	1,517.40		200.83	926.37	1,807.50	1,705.62		15.40	704.43	506.00	537.06
Bethlehem	2,825.00	260.00					14.50	58.00	174.07	385.00	226.63
Bishops Head	180.00										
Bloxom	2,860.00		565.00				25.91			325.00	439.90
ozman	853.00		84.18					17.48	236.58	15.00	23.11
Broome's Island	1,700.00							118.75			460.64
Cambridge	5,180.00	97.00	1,702.07			851.83	721.02	600.19		1,060.00	3,071.18
Cape Charles	1,300.00										
Cedar Grove	2,650.00			75.00				48.00		725.00	127.75
Centreville	1,060.00		499.78	600.00		778.60		78.00		75.00	345.54
Crisfield	2,470.00		46.75					23.00		340.15	256.61
Deal's Island											
Delmar	2,675.00	33.80	612.39	3.30		211.54	18.47	36.00		360.00	200.36
Denton	3,300.00		611.39	781.16		288.74	9.00	126.52		292.00	19.75
Dover	3,900.00		918.81					201.00		400.00	2,827.17
Easton	3,900.00		1,033.91			344.00		160.78		300.00	571.91
Exmore	2,070.00		471.98			154.79	23.85	17.00		125.00	233.87
Glen Burnie	3,750.00	25.00	75.18			184.00	67.15	98.40		245.00	577.93
Goldsboro	2,770.00		299.62			231.03	12.75	46.40		525.00	425.22
Greensboro	1,500.00		243.26						284.51	265.00	2,824.17
Greenwood	1,855.00		32.73		1,234.15	240.64	63.01	262.00		160.00	571.91
Groton	292.33									83.90	233.87
Gumboro	2,600.00					678.15	7.50	81.59		485.00	577.93
Harrington	5,500.00		1,568.00			1,460.83	44.39	642.00		525.00	425.22
Hooper's Island	1,750.00		307.18		336.84	586.23		39.00	17.00		300.00
Hurlock	3,310.00		409.43			375.75		124.16		210.00	59.15
Laurel	2,860.00		555.86	72.00		416.73				127.50	53.17
Mardela	1,300.00										
Milford	3,380.00		724.00				12.42	114.90		495.00	847.04
Millsboro	3,120.00		903.79		514.31	156.89		76.00		262.50	436.61
Milton	4,160.00	155.00	1,081.24					111.70	532.78	725.00	86.62
New Liberty	1,140.00	403.16						47.50	170.68		348.06
Oxford	1,655.00	35.00	583.69	506.00				48.00		65.00	1,116.24
Quinby	1,300.00		8.35			108.46	11.38	15.00		427.60	74.10
Ridgely	1,250.00		240.57			476.93		31.00	188.83	150.00	36.34
Roxana	2,620.00		1,024.44			1,903.99	61.46	255.70			389.08
Rumbley	1,329.00	116.82	168.63			819.01	13.46	41.00		150.00	9.51
Salisbury	4,245.00		1,210.85	17.50		906.08	280.41	213.60	1,233.99	995.00	1,138.98
Saxis	1,905.18			70.00		135.00					303.59
Seaford	1,275.00		682.31		371.28		9.80	93.74		50.00	211.54
Tilghman	2,082.00		98.74			152.00		68.65		25.00	216.10
Trappe	2,080.00	495.42	345.57					101.40			47.84
	98,765.93	1,881.20	18,453.22	3,051.33	5,834.28	13,776.34	1,558.87	4,130.76	4,478.12	11,533.65	41,980.56

CHURCH TREASURER'S REPORT

GENERAL EXPENDITURES	District Budget 18%	Superintendent's Visits	District Home Missions	District Camp	E.P.C. Special	Conference Journals	Advocates
Baltimore 1st	1,166.30	12.00					
Baltimore 2nd	418.00	17.00		26.00		7.50	
Bethlehem	142.13	8.00				2.50	
Bishops Head							
Bloxom	256.76	22.25		5.00		6.50	
Bozman	15.00	2.50					
Broome's Island	100.00						
Cambridge	1,807.18	51.75					
Cape Charles							
Cedar Grove	502.35	11.50				6.50	
Centreville	140.41	7.00					
Crisfield	552.53	27.00					
Deal's Island							
Delmar	890.76	17.50					
Denton	1,187.00	11.00		8.00		3.50	69.50
Dover	840.82						
Easton	1,017.33	17.75				6.00	
Exmore	128.46	6.00		4.00			
Glen Burnie	850.73	20.50					
Goldsboro	752.74	12.00		8.00			
Greensboro	418.48	10.00	25.00				
Greenwood		9.75					
Groton							
Gumboro	422.00	11.00		2.00		3.50	
Harrington	1,200.00	46.50					
Hooper's Island	92.92	10.00					
Hurlock	968.92	11.00				2.00	
Laurel		10.00				6.00	
Mardela							
Milford	429.53	17.50				5.50	15.00
Millsboro	350.00	18.50					
Milton	917.21	40.50			315.00		
New Liberty	17.00						15.00
Oxford	300.00	10.00					
Quinby		8.00					
Ridgely	135.04	6.50					
Roxana	203.00	12.00					
Rumbley	33.63		19.62				
Salisbury		37.50				7.50	
Saxis		3.00					
Seaford	351.52					1.50	
Tilghman		5.25					
Trappe	55.00	8.00			20.00		
	16,602.75	518.75	44.62	53.00	335.00	56.50	99.50

CHURCH TREASURER'S REPORT

GENERAL EXPENDITURES	Church Extension	Foreign Missions	S.S. and Youth	Pension Plan	Total All Expenditures	Paid by Transfer	Grand Total Expenditures	Balance on Hand
Baltimore 1st		667.35		420.00	11,744.47		11,744.47	26.07
Baltimore 2nd	10.00	185.39	10.00		8,616.50		8,616.50	232.81
Bethlehem					4,095.82		4,095.82	7.65
Bishops Head								
Bozman	45.93	1,011.10	22.14	291.50	5,876.99		5,876.99	347.97
Bozman	7.00	18.30			1,269.15		1,296.15	315.27
Broome's Island ...		87.00			2,466.34		2,466.34	11.40
Cambridge		331.65		518.00	15,994.97		15,994.97	1,031.13
Cape Charles								
Cedar Grove					4,146.10		4,146.10	1,138.16
Centreville				108.00	3,692.33		3,692.33	132.55
Crisfield		116.53			3,841.57		3,841.57	88.87
Deal's Island								
Delmar	5.00	361.21		256.40	5,681.73	65.00	5,746.73	1,048.85
Denton	392.00	928.98		239.00	8,309.54		8,309.54	84.13
Dover				366.50	9,451.30		9,451.30	196.92
Easton	123.96		12.00	390.00	7,877.64		7,877.64	11.66
Exmore	44.00	236.48	7.69	51.40	3,574.96		3,574.96	14.35
Glen Burnie		115.09			5,409.48		5,409.48	440.52
Goldsboro	139.00	255.36			5,469.12		5,469.12	61.43
Greensboro	26.31	270.00		772.75	6,406.84		6,406.84	65.77
Greenwood		64.00			2,431.21		2,431.21	8.93
Groton					376.25		376.25	230.00
Gumboro	35.00	67.00	20.00		5,288.26		5,288.26	104.49
Harrington	75.00	1,000.00			14,796.30		14,796.30	429.16
Hooper's Island		109.50			3,548.67		3,548.67	472.04
Hurlock					5,410.41	148.06	5,559.07	660.57
Laurel		27.00			4,128.26		4,128.26	55.75
Mardela								
Milford				240.00	6,279.39		6,279.39	229.19
Milton	35.00	35.00		286.00	6,194.60		6,194.60	229.56
Millsboro					8,125.05		8,125.05	67.15
New Liberty	6.00				2,147.40		2,147.40	2.92
Oxford	36.20	152.14	18.00		4,643.05		4,643.05	43.35
Quinby				26.00	1,981.89		1,981.89	
Ridgely	12.11	72.97	15.80		2,621.22		2,621.22	243.68
Roxana					6,469.67		6,469.67	55.97
Rumbley		29.89			2,730.57		2,730.57	356.67
Salisbury		1,204.46		422.90	11,913.77	1,127.91	13,041.68	207.77
Saxis					2,566.77		2,566.77	33.11
Seaford		146.81			3,193.50		3,193.50	79.63
Tilghman			40.00		2,687.72		2,687.72	384.75
Trappe				208.00	3,361.23		3,361.23	106.55
	992.51	7,493.21	145.63	4,830.45	213,819.97	1,341.37	216,161.54	9,256.84

MISSIONARY SOCIETY STATISTICAL REPORT

	Active Members	Associate Members	Total Members	Members Last Report	Gain	Loss	Meetings Held	Average Attendance
Baltimore 1st	12	14	26	26			12	30
Baltimore 2nd							20	12
Bethlehem	6	5	11	11			16	22
Bishops Head								
Bloxom	15	6	21	21			11	29
Bozman								
Broome's Island	5		5	5			5	5
Cambridge	28	12	40	40			12	36
Cape Charles								
Cedar Grove	12	12	24				10	35
Centreville	13	2	16	12			12	13
Crisfield	12	5	17	13	4		48	12
Deal's Island								
Delmar	14		14	20		6	12	15
Denton	17	4	21	20	1		12	12
Dover	15	9	24	23	1		14	15
Easton	15		15				26	15
Exmore								
Glen Burnie	19	10	29				11	35
Goldsboro								
Greensboro								
Greenwood								
Groton								
Gumboro							12	17
Harrington							12	40
Hooper's Island	7	6	13				9	10
Hurlock	17	1	18				10	15
Laurel	17	13	30	30			11	10
Mardela								
Milford	19	4	23	23			9	19
Millsboro								
Milton	25		25	26		1	12	20
New Liberty								
Oxford	12		12				10	12
Quinby								
Ridgely								
Roxana								
Rumbley								
Salisbury	26	4	30	26	4		24	16
Saxis								
Seaford								
Tilghman								
Trappe								
	306	108	414	300	10	7	342	445

**MISSIONARY
SOCIETY
FIN. REPORT**

	Cash Forwarded	Offerings Received	Special Offerings	RECEIPTS Total	Foreign Missions General	Misc	Church Extension	EXPENDITURES E.P.C. Special	Paid by Transfer	Total Expenses	Balance on Hand
Baltimore 1st			466.05	466.05	332.15	124.22				456.37	9.68
Baltimore 2nd	30.02	171.25		201.27		156.32				156.32	44.95
Bethlehem	2.62	75.86	238.95	377.42	223.48	32.83	12.00			268.31	109.10
Bishops Head											
Bloxom	5.66	541.42	524.19	1,071.27	83.00	282.23			180.00	545.23	1.85
Bozman											65.46
Broome's Island	12.88	52.58		65.46		40.88				100.88	106.67
Cambridge	86.24	121.31		207.55	60.00						
Cape Charles						565.00				903.59	50.24
Cedar Grove	13.70	375.43	565.00	954.13	338.59						
Centreville	34.83	13.85	41.13	89.81	57.15	19.10				76.25	13.56
Crisfield	15.83		261.44	277.27	266.21					266.21	11.06
Deal's Island											
Delmar	25.96	326.20	25.00	297.16	355.40					355.40	41.76
Denton	47.25	1,092.37	135.00	1,274.62		1,253.21				1,253.21	21.41
Dover	29.16	145.11	230.45	404.72	327.96		15.00			342.96	61.76
Easton	14.97	699.40		714.37	240.00	334.33				574.33	140.04
Exmore											
Glen Burnie	16.74	222.19	76.49	315.42	168.36	95.90				264.26	51.16
Goldsboro	4.00	688.87		692.87	560.50	51.43		80.00		697.10	.17
Greensboro											
Greenwood											
Groton											
Gumboro	7.01	132.39		139.40	134.90					134.90	4.50
Harrington	68.38	880.82	1,175.00	2,124.20	2,023.64	42.56	25.00			2,091.20	33.00
Hooper's Island				100.75	10.00	17.50				27.50	73.45
Hurlock	93.06	295.84	43.18	432.05	370.74	49.03				419.77	12.28
Laurel	15.29	105.86	29.00	150.15	20.00	80.60				100.60	49.55
Mardela											
Milford	15.24	389.79	600.00	1,005.03	1,005.03						
Millsboro											
Milton	5.57	389.57		395.14	363.00	32.00				395.00	.14
New Liberty											
Oxford		170.29		170.29					170.29		
Quinby											
Ridgely											
Roxana											
Rumbley											
Salisbury	32.79	353.23	602.28	988.30		455.42			529.00	984.42	3.88
Saxis											
Seaford											
Tilghman	73.42	121.87	66.25	261.54	25.00	241.97	25.00			194.97	61.63
Trappe											
	716.62	7,365.60	5,079.41	13,250.24	6,965.11	3,777.53	77.00	80.00	1,403.48	11,131.97	967.91

SUMMARY OF TOTALS BY DEPARTMENTS

RECEIPTS	Regular Church	Building Fund	Sunday School	Youth	Missionary	Total All Departments
Baltimore 1st	11,770.54		994.94	214.06	466.05	13,445.59
Baltimore 2nd	8,849.31			105.50	201.27	9,156.08
Bethlehem	4,103.47	4,076.58	1,139.04	573.44	377.42	10,289.95
Bishops Head	436.00		654.90			1,090.90
Bloxom	4,990.62	1,521.76	1,141.03	319.36	1,071.27	9,044.04
Bozman	859.02	256.66	725.40			1,841.08
Broome's Island	2,045.17		592.02		65.46	2,702.65
Cambridge	17,026.10	10,137.67	6,746.18	238.56	207.55	34,356.06
Cape Charles	2,886.30		1,154.84		179.62	4,220.76
Cedar Grove	5,284.26	796.55	1,230.88	464.17	954.13	8,729.99
Centreville	3,824.88	1,393.80	1,563.51	69.46	89.81	6,941.46
Crisfield	3,930.44		848.52	118.68	277.27	5,174.91
Deal's Island						
Delmar	6,725.58	1,077.09	559.37	92.98	377.16	8,832.18
Denton	7,234.85	2,694.46	1,185.45	290.30	1,274.62	12,079.68
Dover	9,648.02	5,609.79	1,093.89	168.19	404.72	16,924.61
Easton	7,889.30	2,122.88	808.82		714.37	11,535.37
Exmore	3,080.36		550.30			3,630.66
Glen Burnie	5,850.00	4,879.13	1,246.37	189.79	315.42	12,480.71
Goldsboro	5,530.75	908.61	865.04	240.18	692.87	8,237.45
Greensboro	6,471.61			394.88		6,866.49
Greenwood	2,440.14	1,823.93	777.46	24.00		5,045.53
Groton	606.25		138.25			744.50
Gumboro	4,463.75		1,230.49	147.27	139.40	5,980.91
Harrington	15,225.46	16,569.69	4,829.01	454.17	2,124.20	36,202.53
Hooper's Island	4,020.71		362.90		100.75	4,484.36
Hurlock	6,219.64	340.98	1,140.45	164.97	432.05	8,298.09
Laurel	4,184.01	1,077.20	1,163.70	321.99	150.15	6,897.05
Mardela	2,072.53					2,072.53
Milford	6,146.73	6,952.74	2,349.50	243.79	1,005.03	16,697.79
Millsboro	6,424.16		2,087.91			8,512.07
Milton	8,192.20	3,600.11	1,022.33	105.18	395.14	13,314.96
New Liberty	3,949.25		521.44			4,470.69
Oxford	2,417.50		2,098.51	335.60	170.29	5,021.90
Quinby	1,981.89	419.95	346.69			2,748.53
Ridgely	2,864.90					2,864.90
Roxana	6,525.64	1,175.00				7,700.64
Rumbley	3,087.24	146.49	787.77			4,021.50
Salisbury	12,720.45	4,240.04	4,421.08	735.55	988.30	23,105.42
Saxis	2,599.88		992.93			3,542.81
Seaford	3,273.13	239.92	708.50			4,221.55
Tilghman	3,072.47	275.00	3,538.13	336.00	261.54	7,483.14
Trappe	3,467.78	742.42	529.14			4,739.34
	224,392.29	73,078.45	49,146.69	6,348.07	13,435.86	366,331.36

SUMMARY OF TOTALS BY DEPARTMENTS

EXPENDITURES	Regular Church	Building Fund	Sunday School	Youth Society	Missionary Society	Total Expenses All Departments	Balance on Hand All Departments
Baltimore 1st	11,744.47		970.46	198.35	456.37	13,369.65	75.94
Baltimore 2nd	8,616.50			80.07	156.32	8,852.89	303.19
Bethlehem	4,095.82	4,146.95	1,107.26	215.18	268.31	9,833.52	436.43
Bishops Head	272.00		185.44			457.44	633.96
Bloxom	5,876.99		1,041.37	240.10	1,069.42	8,227.88	2,076.49
Bozman	1,269.15	256.66				1,525.81	315.27
Broome's Island	2,466.39		152.40			2,618.79	83.86
Cambridge	15,994.97	9,027.40	6,335.73	112.00	100.88	31,570.98	2,785.08
Cape Charles	3,861.16		157.27		157.62	4,176.05	44.71
Cedar Grove	4,146.10		1,126.23	232.25	903.59	6,408.17	2,321.52
Centreville	3,692.33		372.88	62.87	76.25	4,204.33	2,737.13
Crisfield	3,841.57		638.01	20.41	266.21	4,766.20	408.71
Deal's Island							
Delmar	5,681.73	1,054.62	410.47	15.00	355.40	7,517.22	1,359.96
Denton	8,309.54	949.21	820.80	80.56	1,253.21	11,413.32	2,153.56
Dover	9,451.30	3,652.59	889.54	97.68	342.96	14,434.07	2,490.54
Easton	7,877.64	2,107.74	790.90		574.33	11,350.61	175.76
Exmore	3,574.96					3,574.96	14.35
Glen Burnie	5,409.48	4,483.90	1,165.21	166.24	264.26	11,489.09	991.62
Goldsboro	5,469.12	899.91	864.50	140.97	697.10	8,071.60	170.85
Greensboro	6,406.84			358.60		6,765.44	102.05
Greenwood	2,431.21	1,791.85	777.46	24.00		5,024.52	41.01
Groton	376.25		115.41			491.66	252.84
Gumboro	5,288.26		799.30	192.00	134.90	6,414.46	117.11
Harrington	14,796.30	15,785.89	1,686.12	442.93	2,091.20	34,802.44	1,400.99
Hooper's Island	3,548.67		249.89		27.50	3,826.06	658.30
Hurlock	5,410.41	989.64	556.79	12.00	419.77	7,388.61	909.48
Laurel	4,128.26		1,111.01	286.62	100.60	5,626.49	1,270.56
Mardela	2,069.18					2,069.18	3.35
Milford	6,279.39	6,137.90	863.25	170.34	1,005.03	14,455.91	2,241.88
Millsboro	6,194.60		2,021.69			8,216.29	295.78
Milton	8,125.05	3,413.70	923.06	94.41	395.00	12,951.22	363.74
New Liberty	3,946.33		521.44			4,467.77	2.92
Oxford	4,643.05			157.19		4,800.24	221.66
Quinby	1,981.89	387.21	334.87			2,703.97	44.56
Ridgely	2,621.22					2,621.22	243.68
Roxana	6,469.67	675.00				7,144.67	555.97
Rumbley	2,730.57		649.32			3,379.89	641.61
Salisbury	11,913.77	4,577.01	2,915.23	566.21	455.42	20,427.64	2,677.78
Saxis	2,566.77		841.46			3,508.23	84.58
Seaford	3,193.50	204.32	357.07			3,754.89	466.66
Tilghman	2,687.72	272.50	3,090.06	137.00	194.97	6,382.25	1,050.10
Trappe	3,361.23	277.00	481.86			4,120.09	619.25
	258,821.36	61,091.00	34,323.76	4,102.98	11,609.00	335,205.72	31,125.64

PROPERTY STATEMENTS	EVALUATION				INDEBTEDNESS			
	Church	Parsonage	Other Property	Total	Church	Parsonage	Other Property	Total
Baltimore 1st	50,000.00	18,000.00	4,891.00	72,891.00		18,000.00	2,500.00	20,500.00
Baltimore 2nd	17,000.00	5,000.00	4,500.00	26,500.00		4,500.00	3,700.00	8,200.00
Bethlehem	6,000.00	11,000.00		17,000.00				
Bishops Head	6,000.00	4,000.00		10,000.00				
Bloxom	10,000.00	5,000.00	20,000.00	35,000.00				
Bozman	4,000.00			4,000.00				
Broome's Island	12,000.00	20,000.00	3,000.00	35,000.00	4,900.00		4,400.00	9,300.00
Cambridge	100,000.00	15,000.00	24,000.00	140,000.00				
Cape Charles	15,000.00	6,000.00		21,000.00				
Cedar Grove	12,000.00			12,000.00				
Centreville	35,000.00			35,000.00				
Crisfield	10,000.00	5,000.00		15,000.00				
Deal's Island	5,000.00			5,000.00				
Delmar	12,000.00	10,000.00	10,000.00	23,000.00				
Denton	10,000.00	5,000.00		15,000.00				
Dover	40,000.00	13,000.00	15,000.00	68,000.00		8,400.00	8,400.00	16,800.00
Easton	48,000.00	15,000.00		63,000.00	4,771.00			4,771.00
Exmore	5,000.00	6,000.00		11,000.00				
Glen Burnie	40,000.00	25,000.00		65,000.00				20,396.64
Goldsboro	14,000.00	11,000.00		25,000.00				
Greensboro	40,000.00	10,000.00		63,000.00		6,603.00		6,603.00
Greenwood	20,000.00	5,000.00		25,000.00	796.92	3,413.51		4,211.00
Groton	3,000.00			3,000.00				
Gumboro	18,000.00	7,500.00	1,000.00	26,500.00				
Harrington	135,000.00	35,000.00		170,000.00	20,000.00			20,000.00
Hooper's Island	15,000.00	5,000.00		20,000.00		385.61		385.61
Hurlock	22,000.00	8,000.00		30,000.00				
Laurel	6,500.00	6,500.00		13,000.00				
Mardela	10,000.00			10,000.00				
Milford	28,000.00	12,500.00		40,500.00				
Millsboro	20,000.00	6,000.00		26,000.00	225.00			225.00
Milton	6,000.00	6,500.00		12,500.00	22,840.00			22,840.00
New Liberty	10,000.00	8,000.00	1,300.00	19,300.00				
Oxford	20,000.00			20,000.00				
Quinby	5,000.00	4,000.00		9,000.00		125.00		125.00
Ridgely	10,000.00			10,000.00				
Roxana	20,000.00	10,000.00		30,000.00	3,000.00			3,000.00
Rumbley	6,000.00			6,000.00				
Salisbury	35,000.00	15,000.00	18,000.00	68,000.00				
Saxis	3,000.00			3,000.00				
Seaford	8,000.00	4,000.00		12,000.00	1,194.03			1,194.03
Tilghman	11,000.00	7,000.00		18,000.00	1,250.00			1,250.00
Trappe	18,000.00	6,500.00		25,500.00				
	920,500.0	330,000.00	101,691.00	1,345,191.00	58,976.95	41,427.12	19,000.00	139,801.71

DEACONESS REPORT

NAME	Church Services	Prayer Services	Cottage Prayer Services	Other Services	Visits	Homes Prayed In	Poor Helped	Souls Dealt With	Advocate — Yes - No	Tithe Yes or No	Total Support	
Alice M. Meekins		5	5		15	15	3	5	Yes	Yes	150.00	
Mrs. Catherine S. Williams		3			65	65	15	19	Yes	Yes		
Mrs. Lucy Esham					74	37		7	Yes	Yes		
Mrs. Inez Clevenger	3	1		3	50	25		25	Yes	Yes		
Mrs. H. G. Baker				8	220	45	23	35	Yes	Yes	150.00	
Mrs. Chas. Baker				8	452	136	34	53	Yes	Yes		
Mrs. Meryl Booze					154	56	6		Yes	Yes		
	3	9	5	19	3	1030	379	81	144	7	7	150.00

EVANGELISTS AND UNSTATIONED MINISTERS REPORT

NAME OF MINISTER	Sermons Preached	Calls Made	Revivals	Revivals Elsewhere	Total Revivals	Seeking Sanctification	Children Dedicated	Prayed With For Healing	Marriages	Funerals	Support	Tithe to Church	Take Advocate	Miles Traveled
Mrs. Elizabeth Copeland	52	264			3			3						
Earl W. Lowry	11	15					1			2	15.00	Yes		50
Nellie Holden Ewell	12	65	1					6		1	130.00	Yes	Yes	1850
Rev. J. G. Rimmer	64	116			2	1	1			2	340.00	Yes	Yes	1652
Rev. W. R. Sellers	17	70				5	1	5	1		462.00			936
Rev. Wm. C. Copeland, Jr.	37			1									Yes	
Rev. Wm. C. Wheedleton	23	155	1	1		1		7	1		170.00		Yes	
Rev. Etta Mitchell	21	8									128.00	Yes	Yes	
Charles F. Ruark	15	20										Yes	Yes	
Alfred Clark	30	50						5			580.00	Yes	Yes	
Lola Lee Vickers		165										Yes	Yes	
F. C. Walls		14			6							Yes	Yes	
Mrs. A. T. Adams	16	60												
	298	1002	2	2	11	7	3	26	2	5	1830.00	Yes	Yes	4488

	Chartered—Yes - No	Active Members	Associate Members	Honorary Members	Total Members This Report	Total Members Last Report	Gain	Loss	Meetings Held	Average Attendance
Baltimore 1st	Yes	18	15	20	53				52	30
Baltimore 2nd	No				25	32		7	33	38
Bethlehem	No								49	53
Bishops Head										
Bloxom									49	53
Bozman										
Broome's Island										
Cambridge	Yes	31	4	20	55	55			49	46
Cape Charles										
Cedar Grove	No	10	8		18				35	25
Centreville	Yes	13			13	12	1		43	12
Crisfield	Yes	6	4	15	25	26		1	48	7
Deal's Island										
Delmar	Yes	4		12	16	23		7		
Denton	Yes	16	8	8	32	34		2	24	21
Dover										
Easton										
Exmore										
Glen Burnie	No								50	46
Goldsboro										
Greensboro									45	
Greenwood										
Groton									45	13
Gumboro									46	60
Harrington	Yes	45	15	10	70	70				
Hooper's Island	Yes								47	15
Hurlock										
Laurel	Yes	13	12	10	35	35			50	20
Mardela										
Milford	No								50	25
Millsboro	No	7			7				6	7
Milton	Yes	19	11	30	60	50	10		38	35
New Liberty										
Oxford	No	4	2	12	18	18			49	15
Quinby										
Ridgely	No	8		16	24	24			35	24
Roxana										
Rumbley										
Salisbury	Yes	10	17	5	32	31	1		57	26
Saxis										
Seaford										
Tilghman										
Trappe										
	8 N 11 Y	204	96	158	493	410	10	17	947	534

YOUTH SOCIETY FIN. REPORT

	Cash Forwarded	RECEIPTS Regular Offering	Special Offerings	Total	Assessment to D. T.	Missions	Sunday School and Youth	Evangelist	EXPENDITURES Transpor- tation	Misc.	Total Expenses	Transfer to Church	Grand Total	Balance on Hand
Baltimore 1st ..	37.49	76.57	100.00	214.06	16.00			100.00		82.35	198.35		198.35	15.71
Baltimore 2nd ..	42.93	62.57		105.50	10.00		10.00			80.07	80.07		80.07	25.43
Bethlehem	204.45	114.97	254.02	573.44	4.00	11.82		26.00		132.86	215.18	342.76	557.94	15.50
Bishops Head ..														
Blqxom	30.00	289.36		319.36						105.10	105.10	235.00	240.10	79.26
Bozman														
Broome's Island ..														
Cambridge	97.36	141.20		238.56				15.00	90.00	7.00	112.00		112.00	126.56
Cape Charles														
Cedar Grove	192.13	213.41	59.23	464.17	8.00			105.00		99.42	232.25		232.25	231.92
Centreville	38.53	21.93	6.00	69.36	8.00					54.87	62.87		62.87	6.59
Crisfield	50.16	68.52		118.68	10.00					10.41	20.41		20.41	98.27
Deal's Island														
Deal's Island			10.00	92.98						15.00	15.00		15.00	82.98
Delmar	82.98			92.98						80.56	80.56			209.74
Denton	143.69	146.61		290.30										
Dover	53.57	114.62		168.19	8.00			60.00		29.68	97.68		97.68	70.51
Easton														
Exmore														
Glen Burnio	28.76	161.03		189.79	8.00		27.10	106.14			141.24	25.00	166.24	15.55
Goldsboro	68.01	172.17		240.18	8.00			50.00		53.40	140.97		140.97	99.21
Greensboro	107.81	114.62		384.88						358.60	358.60		358.60	36.28
Greenwood		4.00	20.00	24.00	4.00						4.00	20.00	24.00	
Groton														
Gumboro	17.41	129.86		147.27	12.00	180.00					192.00		192.00	5.27
Harrington	121.95	237.36	216.81	464.17						442.93	442.93		442.93	11.24
Hooper's Island ..														
Hurlock	129.98	31.99		161.97	12.00						12.00		12.00	152.97
Laurel	11.55	278.96	31.48	321.99	27.00	3.00			44.00	212.62	286.62		286.62	35.37
Mardela														
Milford	107.16	136.63		243.79	12.00				85.00	73.34	170.34		170.34	73.45
Millsboro														
Milton	34.46	70.72		105.18	20.00					74.41	94.41		94.41	10.77
New Liberty														
Oxford	109.73	92.12	133.75	335.60						157.19	157.19		157.19	178.41
Quinby														
Ridgely														
Roxana														
Rumbley														
Salisbury	103.71	304.13	237.71	735.55	20.00			250.00		296.21	566.21		566.21	169.34
Saxis														
Seaford														
Tilghman	232.00	104.00		336.00	8.00					129.00	37.00	1	137.00	199.00
Trappe														
	2,046.82	3,355.80	1,069.00	6,348.07	195.00	191.82	40.10	712.14	219.00	2,495.02	3,992.98	522.76	4,365.18	1,949.33

PILGRIM YOUTH MERIT THE BEST IN EDUCATION

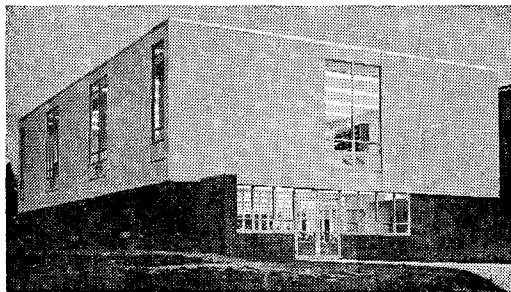

New Library Building (1963)

**Owosso
College
is
building for
their future**

**Owosso
College
Graduates
are in
demand**

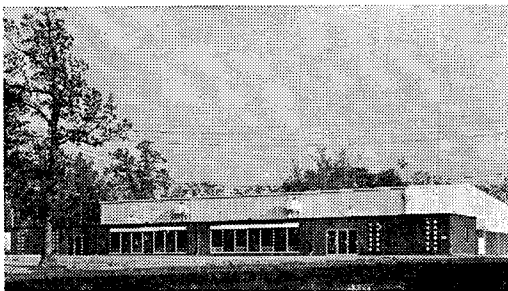

New Student Activity Building (1964)

- * The only Liberal Arts College in the denomination.
- * Denominationally owned and controlled.
- * The oldest college in years of continuous service in the denomination.
- * Qualified and experienced faculty.
- * High in educational rating.

Write for free literature to:

**Owosso College
Owosso, Michigan**

*Minutes Of The
11th Annual
Youth Conference*



REV. J. REED MORRIS
District Youth President

EASTERN DISTRICT
Pilgrim Holiness Church

JULY 29, 1967
DENTON, MARYLAND

Eastern District Youth Roll Call

District Superintendent Rev. Paul D. Dieter

DISTRICT YOUTH OFFICERS

Youth President Rev. J. Reed Morris

Vice-President Rev. Wm. Schaffner

Secretary Mrs. Elizabeth Mitchell

Treasurer Mrs. Carolyn Spicher

ZONE LEADERS

Forward Western Zone Mr. William Jones

Southern Zone Robert Stephens

Coastal Zone Rev. Mrs. Ruth Morris

Tidewater Zone Mrs. Paul S. Carroll

CHURCH	PASTOR	YOUTH PRES.	DELEGATES
Baltimore 1st	Marion Griffin, Sr.	Terry Holt	
Baltimore 2nd ..	Marguerite Schwartz	Inez Clevenger	
Bethlehem	Glenn A. Staehli	Rose Staehli	
Bishops Head	Pardee Bramble	Nancy Pritchett	
Bloxom	Clifford Chew	Virginia Chew	
Broomes Island	Linwood Benton		
Cambridge	D. J. Wooten		
Cape Charles			
Cedar Grove	Mary P. Garrett	Laura Belle Dixon	
Centreville	Edward Lohr		
Crisfield	Calvin Disharoon	Mary Disharoon	
Deal Island			
Delmar	Russell Killmon		
Denton	Wm. H. Schaffner	Esther McCreary	
Dover	U. N. Freeman	Louise Clendaniel	

CHURCH	PASTOR	YOUTH PRES.	DELEGATES
Easton	W. B. Walker	Mary Hynson	
Exmore	Charles Lambert		
Glen Burnie	Braden Shrieves	George Thomas	
Goldsboro	Lida J. Brasure		
Greensboro	H. D. Dukes		
Greenwood	Etta Clough		
Groton	Irving Parker		
Gumboro	Mrs. J. Godwin Rimmer		
Harrington	Wm. H. Miller	Shirley Ellers	
Hoopers Island	Carl Candel	Sylvia Candel	
Hurlock	Linwood Horseman		
Laurel	J. Reed Morris	John Burbage	
Mardela	Marion Griffin, Jr.	Beatrice Cattin	
Milford	E. J. Haskins		
Millsboro	A. T. Adams	Nancy Hudson	
Milton	Wayne Musgrove	Ida Harriet Boyce	
New Liberty	Stanley Belcher	Effie Medford	
Oxford	Anna Bowman	Anna Bowman	
Quinby			
Ridgely	Wm. E. Quillen	Wm. Quillen	
Roxana	Atwood Berry		
Rumbley	Russell Coverdale		
Salisbury	H. Grier Baker	Mary Jane Elliott	
Saxis	Irving Parker		
Seaford	Paul Twining		
Tilghman	Paul Pritchett	Arthur Jamart	
Trappe	Graham F. Senter		
Pittsville	Harry Peters		

DISTRICT YOUTH PRESIDENT'S REPORT

To the Eleventh Annual Youth Conference of the Eastern District of the Pilgrim Holiness Church, held on the Denton Camp ground. To the Rev. Paul D. Dieter, District Superintendent and chairman of the conference, District Officers and Delegates; greetings in the wonderful name of our Lord, Jesus Christ.

In the words of the hymn writer, "Through many dangers, toils and snares we have already come. His grace hath brought us safe thus far and grace will lead us home." His grace is and has been sufficient for every problem and we trust Him for the future.

The association with the youth and youth work of the district has been most enjoyable and uplifting. However, there are some areas for improvement, both district wide and locally. The opportunity to work together with the pastors, youth presidents, zone leaders and officers of the district is deeply appreciated and our hopes and plans are for greater participation among the constituency in the future; that the work of the Lord may progress and substantial foundations laid.

I participated in four organizational zone rallies working with each zone leader to effect an organization with the zones that would stabilize and encourage them to do their best in the coming year. I received mileage at the rate of .07 cents per mile for each of these rallies. However, there have been many miles unreported that I traveled in the interest of the District Youth Work.

The annual Youth Leaders Institute was held in the Salisbury Church. Workshops were provided and the church was filled. At this institute an embryo pamphlet was presented to all the churches and has been implemented and compiled into booklet form in which there are many successful local youth services outlined. This has been a district project and the rewards will hopefully be in better planned and better presented youth services that will attract other youth to our societies.

I attended the National Sunday School and Youth Conference at Boston, Massachusetts with our District Superintendent and Sunday School Promotional Secretary. The District Youth Treasurer reimbursed me \$50.00 for this convention.

I also attended the Area Leaders Meeting, held in Richmond, Va. The theme was "THE TIME IS NOW." Here we were presented with the District Program for renewal. There were panel discussions of the time is now to Unite in Study of the Word, Unite in Prayer, Unite in Witnessing; the time is now to Develop a District Program of deeper loyalty through better communication, better cooperation and better motivation. The discussions were most interesting. The highlight was the time is now for Effective Outreach by penetrating new communities, Establishing branch Sunday Schools, Training Christian Workers and conserving the harvest. May we take this as our motto this year, "THE TIME IS NOW."

Over 325 attended the District Youth Rally, held in Greenwood High School Auditorium with the "Virginia Travelers" quartette giving a gospel concert. The attendance banner was presented to the church at Laurel and accepted on behalf of the church by the youth president.

Our grateful appreciation is extended to all who helped make this rally a success. Your labors of Love are most gratefully acknowledged.

The Senior Banquet, a first as a district endeavor, was well attended with seniors from 13 churches present. There were 44 in attendance at the banquet. The E. P. C. students; A. B. Shirmer, Phillip Wallace and John Bauer provided the music and singing and the Rev. Phillippe was guest speaker. The "Senior of the Year" award was presented to Heinz Rettzlaff and a delightful evening was enjoyed by all.

Youth camp for 1967 was held at Denton Camp, July 10-14 inclusive. There were 54 paid campers, 2 counselors for the girls and 3 counselors for the boys. The teachers were: Mrs. Jane Dieter, Rev. Wayne Musgrove, Rev. Wm. Schaffner, Rev D. J. Wooten. Campcraft, a new service, was provided for all campers and

especially for those in the C. Y. C. program in their individual churches was conducted by Mr. Roland Melvin, Jr., District C. Y. C. Director. These classes were appreciated and enthusiastically supported by the young people. A highlight of this camp was the banquet which was thoroughly enjoyed by all. Rev. Huffman brought soul searching messages that are bearing much fruit among our youth. The last service more than twenty young people testified, by presenting themselves before the altar, that they were definitely called into the Lord's service. The whole youth body came forward and testified, by so doing, that when God called they would respond willingly and promptly.

The zones reported an increase in giving, attendance and interest. The Coastal Zone reports an average attendance of 190 with more than \$200.00 in the treasury. The Tidewater Zone has not sent in any reports. The Forward-Western Zone reports an average attendance of 141 and a balance in the treasury of over \$135.00. The Southern Zone reports an average attendance of 81. There were 5 converts in the Southern Zone rallies, 3 converts in the Forward-Western Zone rallies and 18 Converts in the Coastal Zone Rallies. 26 in the District. We commend these faithful zone leaders who are interested in souls and conduct these rallies with this objective as their goal. MAY GOD BLESS YOU.

With a sense of deepest gratitude may I say THANK YOU everyone for granting me this privilege of serving both you and my Saviour and so honoring me with your confidence. It is your prayers and encouragement that has sustained and thus we humbly submit this report.

J. REED MORRIS,

District Youth President

YOUTH CONFERENCE PROCEEDINGS

The Annual Youth Conference of the Youth Societies of the Eastern District of the Pilgrim Holiness Church was held on Denton Camp Ground, July 29th, 1966, beginning at 8:20 A.M.

We were welcomed to the conference by Rev. Reed Morris, District Youth President. The Conference opened with the singing of "The Solid Rock." We were led in prayer by Carlton Goodhand.

Rev. Morris presented to the conference Rev. Paul Dieter, District Superintendent who presided over the conference.

The Conference Bar was set at the 1st 10 rows of the center section and the platform.

The District Youth President's report was read and accepted with a rising vote of gratitude.

The District Youth Treasurer gave the following reports:

- a. Regular Youth Treasurer's report
- b. 1967 Youth Camp Treasurer

These reports were accepted.

The following zone reports were given:

1—Coastal Zone - Mrs. J. Reed Morris - report read by Mrs. Elizabeth Mitchell.

2—Forward Western Zone - Rev. A. T. Adams.

3—Southern Zone - Rev. Charles Lambert

4—Tidewater Zone - No Report.

These reports were accepted as read.

Report of the Resolutions Committee:

Resolution #1—read and adopted.

Resolution #2—read and adopted.

Resolution #3—read and adopted

Report of The Ways and Means Committee:

Resolution #1—read and adopted.

Resolution #2—read and adopted.

Resolution #3—amended and adopted.

A motion was made to delete Standing Rules #9 and #12 from the Conference Journal. It was carried.

The conference proceeded with the election of officers. The following were elected by ballot:

1—District Youth President - Rev. Reed Morris elected for (2 yr.) term.

2—District Youth Vice-President—Rev. Wm. Schaffner.

3—District Youth Treasurer—Mrs. Carolyn Spicher.

4—District Youth Secretary—Mrs. Elizabeth Mitchell.

The following zone leaders were elected:

1—Forward Western Zone - William Jones.

2—Southern Zone - Robert Stephens.

3—Coastal Zone - Rev. Mrs. Ruth Morris.

4—Tidewater Zone—Paul Carrol, Jr.

A motion was made for the District Youth Council to read and approve the Youth Conference minutes before they are submitted to the Conference Journal. It was carried.

A motion was made from the floor to give a vote of thanks to those officers that have served faithfully for the past few years.

There being no further business the meeting adjourned.

Respectfully submitted,

J. Carlton Goodhand

RESOLUTIONS FOR YOUTH CONFERENCE

Resolution No. 1

Inasmuch as the Youth Conference comes at an inappropriate time and is not well attended, no doubt due to this factor.

Therefore, be it resolved that the Youth Conference be set for the latter part of June, at a place specified by the youth council with the approval of the District Council.

Passed

Resolution No. 2

Be it resolved that the District Youth Officers continue to carry through their duties, incidental to the youth camp.

Passed

Resolution No. 3

Be it resolved that standing rule No. 1, page 76 of our 1966 conference journal be amended to read. The camp shall be held at a time to include five evenings and four and one-half days.

Passed

REPORT OF THE WAYS AND MEANS COMMITTEE

Resolution No. 1

Be it resolved that resolution No. 8 in the 1966 conference journal be changed to read:

Be it resolved that the District Youth President be urged to attend the Annual National Sunday School Convention each year and that he be reimbursed to cover actual expense not to exceed \$75.00.

Passed

Resolution No. 2

Be it resolved that resolution No. 13 of the 1966 conference journal be changed to read, Assessments:

Bishops Head	\$1.00 per quarter
Centreville	1.00
Delmar	3.00
Glen Burnie	3.00
Greensboro	3.00
Laurel	4.00
Oxford	1.00
Rumbley	1.00

STANDING RULES OF THE YOUTH CONFERENCE

1. A District Youth Camp shall be conducted annually on a date set by the Youth Committee and the District Council. The Camp shall be held at a time to include 5 evenings and 4½ days.
2. The District Youth Conference shall be held the latter part of June, at a place specified by the Youth Council with the approval of the District Council. And the District Youth Officers shall continue to carry through their duties incidental to the following youth camp.
3. There shall be an annual institute of local youth leaders held during the last week of September for the purpose of defining goals, training leadership and promoting a stronger youth organization in our District, under the direction of the Executive Youth Council.
4. The various committees that are necessary for Youth Conference, such as Resolutions, Ways and Means and other committees deemed advisable, shall be set up on a staggered basis (i.e. two members selected for a one year term) by the Executive Youth Council with the chairman of said committee appointed by the District Youth President.
5. Each zone shall contribute 10% of the Zone Rally offerings to the District Youth Treasurer; said amount to be sent quarterly.

6. The District Youth President shall be paid the sum of \$100.00 per year, plus postage and travel expenses at the rate of 7c per mile in the interest of District Youth.
7. The District Youth Council shall be reimbursed at the rate of 7c per mile to attend the District Youth Council meetings.
8. The District Youth President is urged to attend the Annual National Sunday School Association Convention each year. That he be reimbursed to cover actual expense, not to exceed \$75.00.
9. The District Youth President shall hold office until his successor is elected.
10. There shall be monthly youth rallies held during the conference year and these shall be held September through May, and there shall be two (2) District rallies. The District rally dates, time, place and program are to be arranged by the District Youth Council.
11. The Zone leader shall make a planned visit to each church in his zone for the purpose of promoting the youth work, and organizing a Pilgrim Youth Society. An offering shall be taken at each church to finance this program.
12. The Youth Council and the District Executive Council shall study the possibility of developing a portion of the newly purchased camp property for a Youth Camp.
13. The following system of assessment will be used throughout all churches in the Eastern District of the Pilgrim Holiness Church with said funds being forwarded to the District Youth Treasurer quarterly. (Sept. 1 — Dec. 1 — March 1 — and May 31)

Baltimore First	\$4	Greenwood	1
Baltimore Second	3	Gumboro	3
Bethlehem	1	Harrington	5
Bishop's Head	1	Hoopers Island	2
Bloxom	4	Hurlock	3
Bozman	1	Laurel	4
Broomes Island	2	Mardela	2
Cambridge	5	Milford	3
Cape Charles	1	Millsboro	3
Cedar Grove	2	Milton	5
Centreville	1	New Liberty	3
Crisfield	2	Oxford	1
Delmar	3	Quinby	1
Denton	4	Ridgely	1
Dover	4	Roxana	3
Easton	4	Rumbley	1
Exmore	2	Salisbury	5
Glen Burnie	3	Saxis	1
Goldsboro	2	Seaford	1
Greensboro	3	Tilghman	2
Groton	1	Trappe	2

14. The District Youth Society shall pay to the Eastern District for the number of pages used in the Conference Journal.

DISTRICT YOUTH CONFERENCE

JULY 29, 1967

TREASURER'S REPORT AS OF JULY 18, 1967

REGULAR

RECEIPTS:

Balance Brought Forward	\$156.40
Youth Services Dist. Camp	127.82
Church Assessments	196.00
Youth Leader's Inst.	22.94
Zones 10% Offerings	29.20
District Rally	114.97
Total Regular Receipts	<u>\$647.33</u>

DISBURSEMENTS:

Eastern Pilgrim	\$100.00
Youth Council expenses, mileage, phone, postage, etc.	31.86
Youth Pres. to attend Youth Leaders Meeting in Boston	50.00
Supplies	48.34
Virginia Travellers Quartet	100.00
Greenwood School	10.00
Custodian	5.00
Jack's Religious Store	63.51
District Senior Banquet	50.00
Youth Pages in Conference Journal	50.00
District Youth President	50.00
Total Expenditures	<u>\$558.71</u>
Balance on Hand (as of July 18, 1967)	\$ 88.62

YOUTH CAMP REPORT

RECEIPTS

Registration	\$550.00
Offerings & Contributions	237.31
Lunch Stand	203.86
<hr/>	
Total Receipts	\$991.17

EXPENDITURES:

Speaker (Rev. Kenneth Huffman)	100.00
Cook (Rev. Walker)	100.00
Camp Director (Rev. Morris)	50.00
Gas & Electric	50.00
Garbage Collector (Tallman)	25.00
Youth Camp Trophies	18.00
Acme, Swift & Co., Draper-King Cole, Inc.	286.79
Cupid Ice Cream	36.16
Sweetheart Bakers	22.51
Easton Candy Company	24.64
Deans (Rev. & Mrs. Musgrove)	30.00
Lunch Stand Manager	25.00
District Superintendent	10.00
Printing, Mileage, & Supplies	45.50
Teachers:	
Mrs. Dieter	15.00
Rev. David Wooten	15.00
Rev. William Schaffner	15.00
Rev. Musgrove	15.00
Moses Yang	25.00
CYC Director & Helpers	30.00
<hr/>	
Total Expenditures	\$938.60
Balance	\$ 52.57