Archives Vault

Pilgrim Holiness Church

MINUTES

OF THE

ILLINOIS DISTRICT

45th Annual Conference

HELD AT

District Camp Ground

Charleston, Illinois

June 26-27, 1967

Price 50¢

Pilgrim Holiness Church

MINUTES

OF THE

ILLINOIS DISTRICT

45th Annual Conference

HELD AT

District Camp Ground

Charleston, Illinois

June 26-27, 1967

Price 50¢

REV. W. E. HALL

This 1967 Conference Minutes dedicated to Rev. W. E. Hall in service of the Illinois District for 14 years.

"HONORARY"

In honor of the man that has served the Illinois District as Superintendent for the past fourteen years, and has been forced to resign as of June 27, 1967 due to ill health, and upon the advice of both Medical and eye Doctors. We feel that a good soldier has been forced to lay down his weapon as an administrator.

Reverend W. E. Hall was born March 3, 1906, in the great State of Illinois, in Coles County, a son of the Late Reverend and Mrs. Walter M. Hall. He was married in 1925, to Irene Callaway and to this union was born two daughters, Mrs. Redith Campbell and Mrs. Joyce McNutt, and one son, Bud. He was converted and atended the Pilgrim Holiness Church in Charleston, Illinois. After receiving a definite call to the Ministry, he was licensed in 1935 and ordained in 1943 by the Former General Superintendent, Dr. L. W. Sturk in Jamestown, Tennessee. During his twenty-six years of active ministry, he has served the following churches as pastor: Coffeyville; A mission at Fair-Grange, and Paris, Illinois; Chattanooga, Tennessee; Jamestown, Tennessee and Marshall, Illinois. It was while pastoring the Chattanooga, Tennessee Church, that he erected a new church there. He also served the Tennessee District as Superintendent for a period of four years. During this time he served on the Kernersville, North Carolina Pilgrim Bible College board.

In 1953 he was elected as Superintendent of the Illinois District, and has served faithfully until the time of resigning. During the past fourteen years, he has served on the General Board for ten years, and he also served on the Frankfort Pilgrim College board for the past fourteen years.

Reverend W. E. Hall has given twenty-six years of active Ministry to the Pilgrim Holiness Church. Eighteen years as an administrator, and eight years pastoring. He has an ardent interest in the youth of our day and certainly has been a blessing to them.

He has endeavored to serve in every capacity to the best of his ability, and has dealt with each and every problem honestly, knowing that one day he would have to stand before God and give an account. May God richly bless this man of God, is the prayer of every saint everywhere.

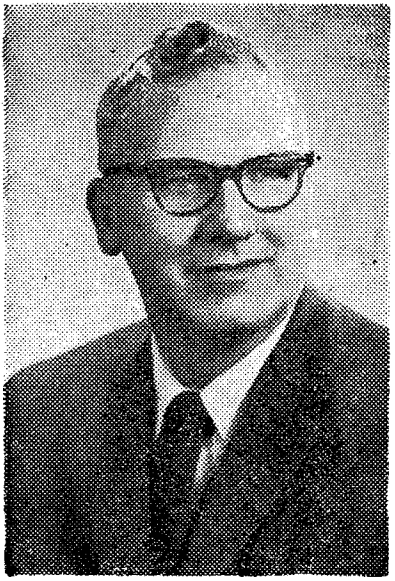

DR. M. H. SNYDER
General Supt. P. H. C.
Presiding Officer

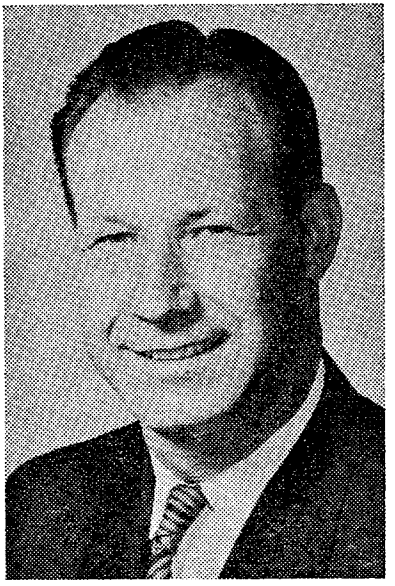

REV. ORVILLE M. AWE
District Supt. P. H. C.
Illinois Conference

REV. JAMES TAYLOR
District Secretary
Illinois Conference

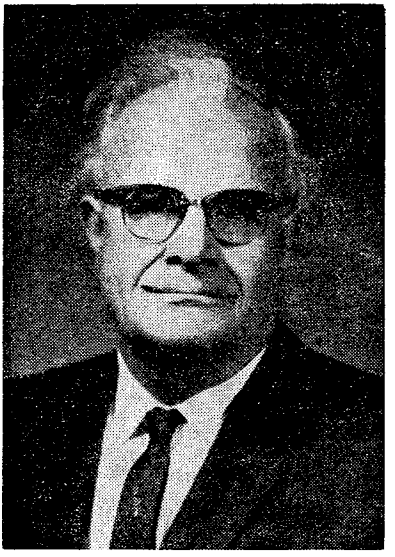

REV. L. A. WILLIAMS
Assistant District Supt.
Illinois Conference

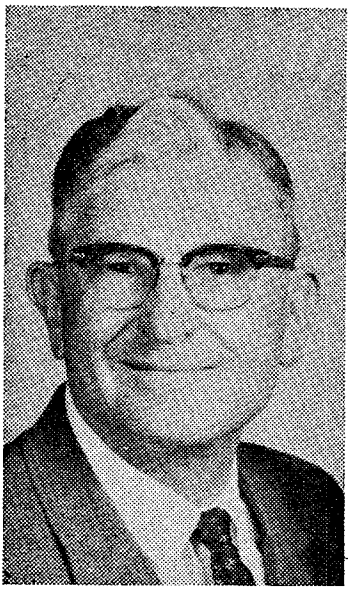

REV. E. O. HOWELL
District Treasurer
Illinois Conference

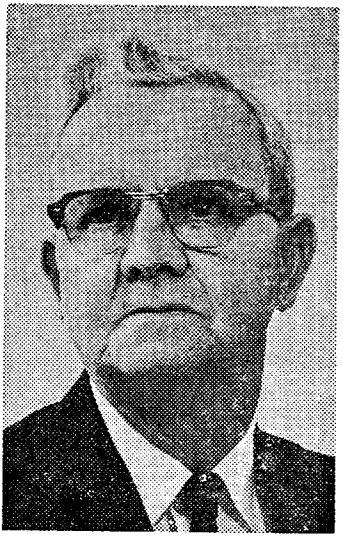

REV. ELMER WALTRIP
Additional Councilman
Illinois Conference

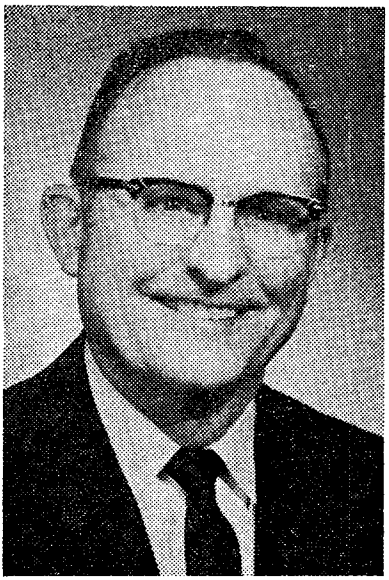

REV. FORREST ADAMS
Additional Councilman
Illinois Conference

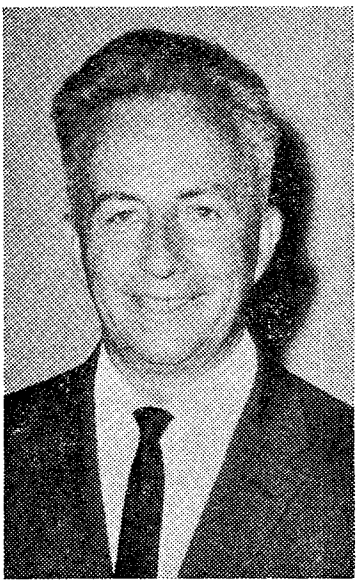

REV. WARREN POSEY
Additional Counciman
Illinois Conference

TABLE OF CONTENTS

	Page
Official Directory	7
Ordained Ministers	8
Licensed and otherwise listed Ministers	9
Lay Delegates to Annual Conference	9
Pastoral Appointments	10
Addresses of Churches	10
Area Zip Code Numbers	11
Local Ministers and Zone Leaders	11
Educational and Examining Boards Recommendations	12
Conference Journal of Proceedings	12-15
Standing Rules	15-17
Report of Ways and Means Committee	17-19
Camp Meeting Resolutions	19
Report of District Superintendent	20
Resignation	21-22
Assistant Superintendent's Report	23
District Missionary Society Report	23
Auditor's Report	24
Sunday School Promotional Report	24
Memoriam	25
CYC and PELT Reports	26
Summary of Statistical Report	26
Camp Treasurer's Report	27
District Treasurer's Report	28
Pastor's Report	29
Church Secretary's Report	30
Church Treasurer's Report	31-32
Sunday School Statistical and Financial	33-34
Youth Statistical and Financial	35-36
Missionary Society's Treasurer's Report	37
Property Statements	38
Evangelists, Singers and Unstationed Ministers Report	39

OFFICIAL DIRECTORY

DISTRICT SUPERINTENDENT

Rev. Orville M. Awe .... Ph. 345-7702 .... 2014 Meadowlake Dr., Charleston, Ill.

ASSISTANT SUPERINTENDENT

Rev. L. A. Williams ..... Ph. 722-7058 ..... 215 Anderson Ave., Joliet, Ill.

DISTRICT SECRETARY

Rev. James Taylor ..... Ph. 442-3824 ..... 1232 Cleveland, Danville, Ill.

DISTRICT TREASURER

Rev. E. O. Howell ..... Ph. 367-4566 ..... 406 E. Illinois St., Urbana, Ill.

ADVISORY COUNCIL

Rev. Elmer Waltrip ..... Ph. DI 5-5289 ..... R. R. 2, Mattoon, Ill.
Rev. Warren Posey ..... Ph. 2240 ..... 201 W. Missouri St., Oblong, Ill.
Rev. Forrest Adams ..... Ph. 5554 ..... 207 N. 10th St., Marshall, Ill.

BOARDS AND COMMITTEES

EDUCATIONAL BOARD:
(*) Rudolph Moore 1 yr.; Paul Stroud 2 yrs.; James Taylor 3 yrs.

EXAMINING BOARD:
(*) Forrest Adams 1 yr.; Elmer Waltrip 2 yrs.; L. A. Williams 3 yrs.

SUNDAY SCHOOL PROMOTIONAL SECRETARY:
Dale Campbell, P. O. Box 45, Janesville, Ill.

SUNDAY SCHOOL BOARD:
(*) Paul Stroud 1 yr.; Vernon Munson 2 yrs. (Treasurer); James Taylor 3 yrs.

WAYS AND MEANS COMMITTEE:
(*) E. O. Howell; Dale Campbell; Lewis Russell; Edward Tuttle; Maurice McCrary

RESOLUTION COMMITTEE:
(*) Vernon Munson; Jesse V. Tewell; Ronald Terry; Warren Posey; J. M. Adams

AUDITING COMMITTEE:
(*) Mrs. E. O. Howell; Mrs. Forrest Adams

MEMORIAL COMMITTEE:
(*) Golda Wheeldon; Mrs. Orville Awe

HOME MISSIONARY COMMITTEE:
(*) Orville Awe; S. J. Calaway; E. O. Howell; James Taylor

RECEPTION COMMITTEE: (*) Mrs. L. A. Williams; Mrs. Elmer Waltrip

ROOM RESERVATION: Rev. Dale Campbell, P.O. Box 45, Janesville, Ill.

STATISTICIAN: Rev. James Taylor, 1232 Cleveland, Danville, Ill.

ZONE PILGRIM COLLEGE REPRESENTATIVE: Rev. Orville M. Awe

DISTRICT MISSIONARY PRESIDENT: Mrs. Mary Utterback, R. R., Robinson, Ill.

DISTRICT MISSIONARY SECRETARY: Mrs. Eloise Helm, R. R. #1, Oblong, Ill.

DISTRICT MISSIONARY TREASURER: Mrs. June Tewell, 802 S. Meyers St., Robinson, Ill.

DISTRICT MISSIONARY COUNCIL: Mrs. March Snedeker; Mrs. Redith Campbell

DISTRICT C.Y.C. DIRECTOR: Rev. Warren Posey, 201 W. Missouri St., Oblong

DISTRICT PELT DIRECTOR: Rev. Paul Stroud, 524 Gillespie St., Bridgeport, Ill.

(*) Indicates chairmen

MINISTERIAL STANDINGS

(ACTIVE ORDAINED)

Adams, Forrest (P) ..... 207 N. 10th Street, Marshall, Ill. Ph. 5554
Adams, J. J. (P) ..... 415 Locust St., Ottawa, Ill. Ph. HE 4-6023
Awe, Orville (Superintendent) .. 2014 Meadowlake Dr., Charleston, Ill. 345-7702
Beecher, H. J. (P) ..... R. R. #2, Lexington, Ill.
Beecher, Mrs. H. J. (P) ..... R. R. #2, Lexington, Ill.
Butts, Velma (Education) ..... 1425 Red bud Trail, Austin 16, Texas
Callaway, S. J. (P) ..... 305 E. Harrison, Palestine, Ill. Ph. JUNO 6-2386
Campbell, Dale (P) ..... P. O. Box 45, Janesville, Ill. Ph. D15-5408
Duda, Robert, (Missionary)
Howell, E. O. (P) ..... 406 E. Illinois St., Urbana, Ill. Ph. 367-4566
Howell, Mrs. E. O. (P) ..... 406 E. Illinois St., Urbana, Ill.
Lancaster, L. S. (Evangelist) ..... P. O. Box 25, Bridgeport, Ill.
Lancaster, Mrs. L. S. (Evangelist) ..... P. O. Box 25, Bridgeport, Ill.
McCrary, Maurice (P) ..... Monroe St., Charleston, Ill. Ph. DI
Meeks, Paul (Missionary)
Moore, Rudolph (P) .... 7401 W. 63rd St., Summit P. O. Argo, Ill. Ph. G18-1725
Munson, Vernon (P) ..... 100 E. Monroe St., Casey, Ill. Ph. 932-2664
Poe, Vernon (Evangelist) ..... Eddyville, Iowa
Posey, Warren (P) ..... 201 W. Missouri St., Oblong, Ill. Ph. 2240
Ross, T. B. (P) ..... P. O. Martinsville, Ill.
Russell, Lewis (P) ..... R. R. #2, Lerna, Ill. Ph. DI 5-5252
Russell, Roger (Missionary)
Russell, Phyllis (Missionary)
Spriggs, Garry (Evangelist) ..... 84 Walnut, Peebles, Ohio
Stroud, Paul (P) ..... 524 Gillespie St., Bridgeport, Ill.
Taylor, James (P) ..... 1232 Cleveland, Danville, Ill. Ph. 442-3824
Terry, Ronald (P) ..... 21 Talcott, Park Ridge, Ill. Ph. TA 5-5451
Tewell, Jesse V. (P) ..... 802 S. Meyers St., Robinson, Ill. Ph. 544-3252
Wagner, Fred (Evangelist) ..... R. R. #2, Lexington, Ill.
Wagner, Viola (Evangelist) ..... R. R. #2, Lexington, Ill.
Waltrip, Elmer (P) ..... R. R. #2, Mattoon, Ill. Ph. DI 5-5289
Williams, Howard (Evangelist) ..... 84 Walnut, Peebles, Ohio
Williams, Marcile (Evangelist) ..... 84 Walnut, Peebles, Ohio
Williams, L. A. (P) ..... 215 Anderson Ave., Joliet, Ill. Ph. 722-7058
Williams, Mrs. L. A. (P) ..... 215 Anderson Ave., Joliet, Ill. Ph. 722-7058

RETIRED ORDAINED MINISTERS

Deardorff, Vada A. ..... 302 S. Eaton St., Robinson, Ill.
Meeks, Mrs. Chloie ..... 312 Dubois, Lawrenceville, Ill.
Quillan, Lucy ..... 111 W. Garfield St., Paris, Ill.

INACTIVE ORDAINED MINISTERS

Arnett, Earl ..... 806 Stradford Drive, Champaigne, Ill.
Deisher, Esther ..... 215 E. Lafayette, Olney, Ill.
Howard, A. R. C. ..... Villa Grove, Ill.
Nelson, Walter ..... Arbovale, West Va.
Wilson, Nona ..... 501 E. Madison St., Casey, Ill.

ACTIVE LICENSED MINISTERS

Applegate, Henry (P-1) ..... 1804 So. 18th St., Springfield, Ill. Ph. 528-3196
Cox, Estel (Evangelist-1) ..... 8772 Falcon St., Hodhkins, Ill.

Day, Beckham (P-1) ..... 513 Short St., Jerseyville, Ill.
Doss, Charles (Education-1) ..... Frankfort, Indiana
Jackman, Harold (P-1) ..... R. R. #1, Sumner, Ill.
Marshall, Vard (Evangelist-3) ..... Adams, Charleston, Ill.
Peterson, Chester (Evangelist-1) ..... Flat Rock, Ill.
Seeley, Charles (Evangelist-3) ..... Charleston, Ill.
Trent, Alfred (P-1) ..... P. O. Box 147, R. R. # 7, Decatur, Ill.
Tuttle, Edward (P-2) ..... 501 Clearwater St., Robinson, Ill.
Wheeldon, Elmer (P-3) ..... 1538 Summit, Galesburg, Ill.
Wheeldon, Golda (P-3) ..... 1538 Summit, Galesburg, Ill.

MINISTERS NOT OTHERWISE LISTED

Frazzie, Irene (3) ..... Thawville, Ill.
Hall, W. E. (Ordained) ..... 29 W. Locust St., Charleston, Ill.
Lutz, Leon (3) ..... Chicago, Ill.
Medsker, Elizabeth (2) ..... 613 Chestnut St., Marshall, Ill.
Miller, Oscar (Ordained) ..... Fort Wayne, Indiana
Parker, Chester (1) ..... Flat Rock, Ill.
Shea, Richard (2) ..... Oblong, Ill.

ORDAINED DEACONESSES

Awe, Mrs. Orville ..... 2014 Meadowlake Dr., Charleston, Ill.
Duda, Mrs. Robert (Mission Field)
Lashbrook, Goldie ..... 101 E. Jefferson St., Casey, Ill.

DELEGATES TO ANNUAL CONFERENCE (1967)

CHURCHES	DELEGATES
ARGO	Bob McNamer
ASBURY	Barbara Devall
BRIDGEPORT	Iva Schick
CASEY	Frieda Coleman
CHARLESTON	Chella Hall
CHICAGO	Bill Elmore
COFFEYVILLE	Charles Seeley
DANVILLE	Priscilla Boothe
DECATUR #1	
DECATUR #2	Dorothy Coffman
GALESBURG	Flossie Glendening
JANESVILLE	Clinton Best
JERSEYVILLE	
JOLIET	Estella Trent
LAWRENCEVILLE	(1) Helen Neeley; (2) Jean Henschen
MARSHALL	Glenn Martin
MARTINSVILLE	Mable Craig
OBLONG	Esther Meyers
OLNEY	
OTTAWA	Irene Krug
PALESTINE	(1) Evelyn Adams; (2) Retta Peterson
PLEASANT HILL	Henry Scott
ROBINSON	(1) Charles Ducommons; (2) Orval Stuckey
STE. MARIE	Dorothy Sheridan
SPRINGFIELD	
URBANA	Ken Scott

PASTORAL APPOINTMENTS

CHURCHES	MINISTERS' NAMES
ARGO	Rudolph Moore
ASBURY	Lewis Russell
BRIDGEPORT	Paul Stroud
CASEY	Vernon Munson
CHARLESTON	Maurice McCrary
CHICAGO	Ronald Terry
COFFEYVILLE	Elmer Waltrip
DANVILLE	James Taylor
*DECATUR #1	David Keith
DECATUR #2	Alfred Trent
GALESBURG	Golda Wheeldon
JANESVILLE	Dale Campbell
JERSEYVILLE	Beckham Day
JOLIET	L. A. Williams
LAWRENCEVILLE	Paul Schevermeier
MARTINSVILLE	T. B. Ross
*OLNEY	Edward Tuttle
*OLNEY	Edward Tuttle
*ONARGO	To Be Supplied
OTTAWA	Jerrel Adams
PALESTINE	S. J. Callaway
PLEASANT HILL	To Be Supplied
ROBINSON	Jesse V. Tewell
STE MARIE	Harold Jackman
*SPRINGFIELD	H. O. Applegate
URBANA	E. O. Howell

*—Churches that are under the District Council's direction.

ADDRESSES OF THE CHURCHES

Argo	7401 W. 63rd St., Argo, Ill.
Asbury	4½ miles North of Greenup, Ill. on route 130 to Timothy
Bridgeport	Corner of Seed and Gillespie Sts., Bridgeport, Ill.
Casey	408 S. 7th St., Casey, Ill.
Charleston	Corner of 4th and Monroe Sts., Charleston, Ill.
Chicago	5928 W. Foster Ave., Chicago, Ill.
Coffeyville	R. R. No. 4, Charleston, Ill.
Danville	Corner of Cleveland and Crawford Sts., Danville, Ill.
Decatur First	2625 E. Prairie St., Decatur, Ill.
Decatur Second	4588 N. Water St., North on Route 51, Decatur, Ill.
Galesburg	136 Arnold St., Galesburg, Ill.
Janesville	Janesville, Ill.
Jerseyville	511 Short St., Jerseyville, Ill.
Joliet	Washington St., Joliet, Ill.
Lawrenceville	1406 S. 6th St., Lawrenceville, Ill.
Marshall	Corner of 10th and Plum Sts., Marshall, Ill.
Martinsville	610 First St., Martinsville, Ill.
Oblong	Missouri and Adams Sts., Oblong, Ill.
Olney	Corner of East and Lafayette Sts., Olney, Ill.
Onarga	Onarga, Ill.

Ottawa	1350 W. Madison St., Ottawa, Ill.
Palestine	Corner W. Market and Wabash Sts., Palestine, Ill.
Pleasant Hill	3½ miles S. E. of Lexington, Ill.
Robinson	503 Hazel St., Robinson, Ill.
Sainte Marie	Sainte Marie, Illinois
Springfield	1800 S. 18th St., Springfield, Ill.
Urbana	408 East Illinois St., Urbana, Ill.

AREA ZIP CODE NUMBERS

ARGO	60501	MARSHALL	62441
LERNA—(ASBURY)	62440	MARTINSVILLE	62442
BRIDGEPORT	62417	OBLONG	62449
CASEY	62420	OLNEY	62450
CHARLESTON	61920	ONARGA	60955
PARK RIDGE—(CHICAGO)	60068	OTTAWA	61350
COFFEYVILLE	61920	PALESTINE	62451
DANVILLE	61832	LEXINGTON—(PLEAS. HILL)	61753
DECATUR	62521	ROBINSON	62454
GALESBURG	61401	SUMNER—(STE. MARIE)	62466
JANESVILLE	62435	SPRINGFIELD	62703
JERSEYVILLE	62052	STREATOR	61364
JOLIET	60433	URBANA	61801
LAWRENCEVILLE	62439	WOODRIVER	62095

LOCAL PREACHERS

CHICAGO	**DECATUR #2**	**OBLONG**
Harlond Sammons	Frank Roche	Ray Watts
COFFEYVILLE	**JANESVILLE**	**ROBINSON**
Eugene Day	Duane McNutt	Loren Catt
DANVILLE	**MARSHALL**	J. V. Tewell, Jr.
George Manuel	March Snedeker	

ZONE ARRANGEMENT AND LEADERSHIP

NORTHERN ZONE

Sunday School Chairman ..... Bob McNamer
Ministerial Chairman ..... J. M. Adams

Argo	Joliet
Chicago	Ottawa

NORTH CENTRAL ZONE

Sunday School Chairman ..... James Taylor
Ministerial Chairman ..... E. O. Howell

Danville	Galesburg	Pleasant Hill
Decatur #1	Jerseyville	Springfield
Decatur #2	Onarga	Urbana

SOUTH CENTRAL ZONE

Sunday School Chairman ..... Elmer Waltrip
Ministerial Chairman ..... Dale Campbell

Asbury	Janesville
Casey	Marshall
Charleston	Martinsville
Coffeyville	

SOUTHERN ZONE

Sunday School Chairman ..... Jesse V. Tewell
Ministerial Chairman ..... Paul Stroud

Bridgeport	Palestine
Lawrenceville	Robinson
Oblong	Ste. Marie
Olney	

EDUCATIONAL AND EXAMINING BOARDS REPORT

We the Educational and Examining boards having met jointly do respectively submit the following recommendations:

1. That Jerrel M. Adams, Maurice McCrary, Garry Spriggs be ordained.
2. That Leon Lutz, Vard Marshall, Charles Seeley, Elmer Wheeldon, Golda Wheeldon, Irene Frazzie be placed in the third year course of study.
3. That Edward Tuttle, Elizabeth Medsker, Richard Shea be placed in the second year course of study.
4. That Henry Applegate, Estel Cox, Beckham Day, Harold Jackman, Chester Peterson, Alfred Trent, Chester Parker, Charles Doss, be placed in the first year course of study.
5. We further recommend the following as evangelist or evangelist and singers:

Estel Cox, Vard Marshall, Chester Peterson, Vernon Poe, Charles Seeley, Rev. and Mrs. L. S. Lancaster, Keith and Ramona Sheridan, Garry and Genice Spriggs, Fred and Viola Wagner, Nancy and Naomi Wheeldon, Howard and Marciles Williams, Roy Glendening.

Respectfully Submitted,
Forrest Adams, Secretary

JOURNAL OF PROCEEDINGS

First Sitting

The forty-fifth Annual Conference of the Illinois District of the Pilgrim Holiness Church convened at the Charleston, Illinois camp ground, June 26, 1967 at 7:00 P.M. The conference was opened with prayer led by Brother Terry, after which Brother McCrary led the conference in singing, "There Shall Be Showers Of Blessing". After prayer requests were given, Brother Warren Posey led in prayer. Brother McCrary then led the Conference in singing, "Amazing Grace".

With a few opening remarks, Reverend W. E. Hall introduced Dr. Melvin H. Snyder, the General Superintendent of this area as the Chairman of this Conference. Brother Snyder read the following scriptures: St. John 4:35, II Cor. 6:2 and St. Luke 21:24 from which he spoke on the subject "The Time Is Now." He called our attention to the conditions of the world today, and the fulfillment of prophecy that we have witnessed in this our day, also special emphasis was placed upon Now as the accepted time, and our great responsibility to our fellowman.

In proceeding with the business of the Conference, the roll call was given with 57 answering the call.

A motion was made and seconded, setting the Conference bar as following: the first ten rows in the two center sections, platform, and the sound booth. Motion carried.

A motion carried setting the time of the Conference sessions as follows: 7:00 P.M. to 9:30 P.M., 8:00 A.M. to 11:30 A.M. and 1:30 until finished,

Reverend W. E. Hall, the District Superintendent, read his report to the Conference. A motion was made and seconded to accept this good report with deep appreciation. Carried.

The Assistant District Superintendent, Rev. L. A. Williams, read his report, and it was voted approved to accept this good report with deep appreciation.

The Auditing Committee gave their report, and a motion carried to accept this report.

The District Treasurer read his reports as following: First, the Camp meeting treasurer's report was read, and a motion carried to accept this report. Second, the District Treasurer's report was read, and a motion carried to accept this report with deep appreciation.

The Sunday School Promotional Secretary read his report. A motion was made and seconded to accept this report.

The Conference recessed by the expiration of time. The benediction was given by each one shaking hands with their neighbor.

Second Sitting

Conference reconvened at 8:00 A.M., June 27, 1967 by singing "Blessed Assurance", led by Brother Rudolph Moore. Brother Hall then read some scripture from Hebrews 11:32-40, as well as a poem. Following prayer request, Brother L. A. Williams led the Conference in prayer, after which Brother Snyder read scripture from the 5th chapter of St. John.

A motion was made to bring the roll call up to date. The motion was seconded and voted approved.

The Spirit of the Lord came upon the conference in a mighty way, and many gave a word of testimony. A motion was made and seconded to receive a love offering for Brother and Sister Hall. An amendment was made, to set a minimum of $1500.00. A vote was taken upon the amendment and the amendment carried. A vote was taken upon the motion as amended and carried.

The minutes of the first sitting were read and a motion carried to approve the minutes as read.

The Sunday School Committee Treasurer gave his report, and it was voted approved to accept this report.

The District Statistician gave a summary of the statistical report, and it was voted approved to accept this report.

The Reception Committee introduced to the Conference Rev. John Blann, and Rev. Lamar Brown. A motion carried to grant them an honorary seat within the conference bar.

Brother Snyder gave an explanation to the Conference why the name of the Mergered church has been changed

The District Missionary President gave her report. A motion was made and seconded to accept this report. Motion carried.

The CYC director, Rev. Warren Posey, read his report, and a motion carried to accept this report.

The PELT director, Rev. Paul Stroud, read his report, and it was voted approved to accept this report.

It was moved and seconded to recess for the period of 10 minutes.

Conference reconvened following recess at the call of the Chairman, and Sister Deardorff led in prayer. It was at this time that Brother Snyder presented to the pastors and delegates the budget awards.

The Resclutions Committee gave their report as follows; #1-2-3- & 4 under standing resolutions was read and it was ruled a matter of editing.

#1 under camp meeting resolutions was accepted as read.

#2 was read and a motion carried to delete the word International.

#2 under standing resolutions was accepted as amended.

#3 under standing resolutions accepted as presented.

The Ways and Means Committee gave their report as following;

#1 carried as presented.

#2 carried as presented.

#3 was ruled a matter of editing.

#4 carried as presented.

Brother Snyder gave an explanation pertaining to the merger and the delegates to the International and merger conferences. Brother Snyder was called to the phone, and it was at this time that Rev. John Blann, President of Frankfort Pilgrim College, spoke to the conference in regards to the College.

After Brother Hall had made a few announcements, conference recessed by expiration of time, and Brother Callaway gave the benediction.

Third Sitting

The Conference reconvened at 1:30 p.m. with Brother Awe leading the conference in singing "I'm Pressing On." Brother Cleon Ramsey led in prayer.

Brother Snyder continued to explain the method for determining the number of Ministerial and Lay delegates to the International and merger conference.

A motion carried to select the Ministerial delegates for the International and Merger conference by open ballot.

A motion was made and seconded, to have the District Council to nominate 8 Lay delegates for the International and Merger Conference, from which delegates and Alternates shall be chosen by the conference body. Motion carried.

A motion was made and seconded, that there be 3 ministerial alternates and 4 lay alternates elected for the International and Merger Conference. Motion carried.

It was voted approved, that the delegates be elected by simple majority.

The Examining and Educational boards read their report, and it was voted to accept this report as read.

The Memorial Committee read their report, and a motion was made and seconded to accept this report by standing with bowed heads while Brother Snyder led in prayer.

The Reception Committee introduced Brother Cleon Ramsey and Brother and Sister Riggs to the conference. A motion carrid to grant them honorary seats within the conference bar.

Brother Hall read a letter of resignation to the conference, and gave some of the activities of his ministry, also his intentions for the future. A motion was made and seconded, to accept this letter of resignation from Brother Hall as District Superintendent with deepest regret. Carried.

Brother Hall read a letter of resignation to the conference, and gave some of the activities of his ministery, also his intentions for the future. A motion was made and seconed, to accept this letter of resignation from Brother Hall as District Superintendent with deepest regret. Carried.

Brother Hall appointed tellers and in proceeding with the conference business, ballots were cast and the following were elected;

DISTRICT SUPERINTENDENT: ..... Orville M. Awe
ASSISTANT SUPERINTENDENT: ..... L. A. Williams
SECRETARY: ..... James Taylor
TREASURER: ..... E. O. Howell

COUNCIL MEMBERS: .... Elmer Waltrip; Warren Posey; Forrest Adams
EXAMINING BOARD: ..... L. A. Williams, 3 yrs.
EDUCATIONAL BOARD: ..... James Taylor, 3 yrs.
DISTRICT MISSIONARY PRESIDENT: ..... Mary Utterback

Ballots were cast for the election of ministerial delegates to the International and merger conference. The tellers gave the report and there was no election. A motion carried to vote upon the 5 highest and the following were elected:

(1) L. A. Williams
(2) E. O. Howell
(3) Elmer Waltrip

Alternates:
(1) S. J. Callaway
(2) Warren Posey
(3) Forrest Adams

A motion carried authorizing the District Council to dispense with all unfinished business.

A motion was voted approved authorizing the District Council to hear and approve the reading of the last two sessions of the conference minutes.

Invitations were given for the Ministerial Convention, and it was voted to accept the invitation at the Casey Pilgrim Holiness Church.

Brother Hall read the pastoral appointments as of this date to the conference.

Ballots were cast for Lay Delegates to the International and Merger Conference, and the following were elected:

(1) Paul Carey, Robinson, Ill.
(2) Clinton Best, Janesville, Ill.
(3) Mervin Utterback, Oblong, Ill.
(4) Bob McNamer, Argo, Ill.

Alternates:
(1) Richard Loftis, Joliet, Ill.
(2) L. A. Butts, Urbana, Ill.
(3) James Heath, Lawrenceville, Ill.
(4) March Snedeker, Marshall, Ill.

The announcement of the Ordination service that is to follow this session at 7:00 p.m. with the following candidates to be ordained: Jerrel Adams; Maurice McCrary; and Garry Spriggs, was given.

A rising vote of appreciation was given to our Chairman Dr. Melvin H. Snyder.

A motion carried to adjourn, and Brother Snyder gave the benediction.

STANDING RULES

1. Inasmuch as the General Board has ruled that all our District Camps shall provide for Sunday School to be conducted on the Camp Grounds each Sunday of the Camp. Therefore be it resolved, that there shall be a Sunday School service conducted on this Camp Ground each Sunday at the Camp. The Sunday School Committee to be in charge of the same, and that suitable cards of recognition be given to all who attend, denoting their presence at the Camp Sunday School. These cards to be returned to the local Sunday School, thus encouraging a perfect attendance, and that local averages be figured and any awards be given in recognition of the same.

2. Be it resolved, that all pastors and evangelists arrange their work so as not to conflict with the Conference, and that if any minister does not attend Conference he shall send a report of his work and an excuse for the absence. If he fails to do so for two consecutive years he shall be dealt with by the council.

3. Be it resolved, that the Annual Conference election of officers be deferred until all resolutions affecting officers' duties are adopted.

4. Resolved, that all our preachers and laity secure respectively a copy of the Church Manual and the District Conference minutes, and shall read and study the same until they are able to understand and carry out all of their provisions and requirements.

5. Be it resolved, that each pastor shall endeavor to bring the Pilgrim Holiness Advocate subscription list up to a number equal to or greater than the families of the church.

6. Resolved, that the revision of the church membership rolls shall be made prior to the respective annual church meetings.

7. Whereas our officials and ministers are looked upon as examples of the standards of our church therefore:

Be it resolved, that The Illinois District Conference call attention to Section 65, and Section 56 of our Manual which reads, "Whereas the present trend toward immodesty of dress is so evidently out of keeping with the Word of God, the girls and women who are members of the Pilgrim Holiness Church are not to appear in public wearing the immodest forms of dress so current today; such as sun-suits, shorts, dresses of immodest length, slacks or similar garments, or without stockings. Men and boys of the Church are not to appear in public places in shorts or without shirts."

8. Inasmuch as television is rapidly becoming a daily habit and an open door for infiltration of all kinds of vice and crime into the sanctity of the home in an ever-increasing number of homes in America;

Therefore be it resolved that we as a District go on record as being opposed to the use and/or ownership of a television set.

9. Be it resolved, that the District Superintendent be authorized to appoint all standing committees not otherwise provided for and to fill any vacancies occurring in them from time to time, and that there be five members on each Ways and Means and Resolutions Committee.

10. Be it resolved, that the District be zoned and the boundaries apply to the Ministerial, Youth and Sunday School Departments. Be it further resolved, that the District Superintendent appoint Ministerial and Sunday School Zone Chairmen and that the Zone Chairmen and the District Superintendent be authorized to arrange Zone meetings as they deem advisable, and that a Zone Secretary and Treasurer be elected at the first meeting of the year.

11. Whereas it is helpful to a better understanding among our people who contribute to the support of our work and: Whereas the District handles this money as a public trust; Be it resolved, that the District Treasurer give a statement in totals of disbursements in his annual report of District Home Missionary funds, the same to be placed in the Conference Minutes.

12. Be it reolved, that all resolutions retained in the minutes from year to year be listed under "Standing rules" and all new resolutions be listed as "Conference rules" for one year, after that, all that are retained be placed under "Standing Rules."

13. We recommend, that all cabin owners get together and file for tax exemption on their cabins.

14. Be it resolved, that the Council be given authority to take the necessary steps to take out Camp Insurance.

15. Be it resolved, that this Conference delegate authority to the District Council to make necessary repairs and improvements on the campgrounds.

16. Be it resolved, that the Ministerial Convention convene the first Tuesday of April, at 2 p.m. through Wednesday evening service. The place to be chosen from invitations from churches on Zone level, alternating as follows: Northern; North Central; South Central; and Southern zones.

17. Be it resolved, that all members being received into the local Pilgrim Holiness Church, that their attention should be called to Section 65 of the 1966 Pilgrim Holiness Manual.

18. Be it resolved that this Conference approve of our Churches making application for and borrowing money from the General Church Pilgrim Pension Loan Fund. This to be in accordance with the Manual.

19. As the Illinois conference is incorporated be it resolved that the District Superintendent be authorized to make the annual report of the corporation as required by the state. The period of reporting is from January 15 to the last day of February each year.

20. That the District Council as elected from year to year be the district trustees in accordance with the articles of incorporation.

21. Be it resolved in the event of Death of any of our active or retired Ministers and wives, the District Superintendent is to be notified by the Church Secretary, and flowers shall be sent by the District Treasurer.

22. Inasmuch as the Conference and the Camp are at different times, be it resolved, that all new Resolutions, either to the Ways and Means or the Resolutions Committee, be mailed to the Chairmen of said Committees, one week prior to Conference.

23. Be it resolved that where parsonages are not equipped with heating devices, that provisions be made for the same by the local Church.

24. Be it resolved that each Church grant its pastor a two-weeks vacation with salary, which shall include two Sundays.

25. Be it resolved that each Church provide its parsonage with a telephone.

26. Be it resolved that District letter heads be printed, the amount to be decided by the District Council.

27. Be it resolved, that the Conference year begin June 1 and end on May 31 each year, and that all annual reports be mailed to the District Statistician, by June 10th. Be it further resolved, that all business of the Conference, and changing of pastors be done at this time. (P. H. Manual 1966 Sec. 55-1 "The Minister's term of office as pastor shall continue until and including the first Sunday following the District Conference.

28. Be it resolved, that the pastors notify the District Superintendent of their intended absence from their churches for one week or more.

29. Since the local Church books close on the last day of each month, and the District Treasurer's books close on the 10th day of each month, be it resolved, that all money for the current month, is to be in the hands of the District Treasurer on that day. Be it further resolved, that all money received after the 10th of the month, will be credited on the following month. All District and General money should be paid through the local church Treasurer to the District Treasurer.

30. Be it resolved, that the Chairman of the Educational and Examining boards shall call their respective Committees together prior to the Annual Conference, at which time candidates for Conference license shall be notified when to appear before them.

Be it further resolved, that the Chairman of these Committees set the time to meet. Candidates failing to appear as scheduled each year, shall appear without fail the following year. If not, they will not receive license, unless in the judgment of the combined boards, an exception should be made.

31. Whereas the 1966 International Conference passed a memorial for the setting up of a District Educational Council, be it resolved that this Council be set up in the Illinois District.

REPORT OF WAYS AND MEANS COMMITTEE

1. Inasmuch as the action of the 1966 International Conference raised the United Stewardship fund to $9.50 per member. We recommend that each church in the district shall raise an amount equal to $9.50 per member per year to conform with the International Conference action, to be raised monthly and sent to the District Treasurer. (This amount is prorated by the General treasurer as follows: Church extension 27%; Administration 35.5%; Owosso College 16.8%; Sunday School and Youth 10%; Contingent fund 1.5%; Loan fund 1.6%; Evangelism 6%; Commission on Education 1.6%.

We further recommend the continuation of the parsonage budget system for the district based upon 15% of the regular Church and Sunday School offerings. This budget included monies which have been going for United

Stewardship Fund, District Expense, District Home Missions, District Parsonage, Frankfort Pilgrim College, General Conference, and Contingent Fund. This money will be distrubuted in the following percentages;

United Stewardship Fund	30%
District Administration	49%
District Home Missions	6%
District Parsonage	6%
Frankfort Pilgrim College	6%
General Conference	2%
Contingent Fund	1%

2. We recommended that 5% of the total receipts of the Youth Society be contributed to the Department of Sunday Schools and Youth.

3. Whereas the Manual is specific in delegating the joint responsibility of the District Superintendent and the local church board, in the matter of the Pastor's salary, therefore be it resolved that the District Superintendent meet annually with the local church board to give due consideration to the pastor's salary, and travel expense, connected with his pastoral duties.

4. We recommend that the District Superintendent be paid a salary of $4500.00 per year and 7c per mile traveling expense.

5. We recommend that the District Council Members, Home Missionary Committee, and all special committees be paid the sum of 7 cents per mile for traveling expense while rendering service for the District.

6. We recommend that the District Secretary shall act as District Statistician, and be paid the sum of $150 per year. We further recommend that the District Treasurer be paid the sum of $390 per year.

7. We recommend, that each church pay the sum of $10.00 per delegate to cover the expense during Conference, said $10.00 to be paid to the District Treasurer.

8. We recommend that the Assistant District Superintendent, in the absence of the District Superintendent, be paid the sum of $15.00 per day, plus 7¢ per mile traveling expenses while rendering services for the District or Camp Meeting.

9. We recommend that the dormitory rooms rent for camp meeting as follows: First floor, $4.50; second floor, $3.50; little dormitory rooms, $3.50; third floor, $1.50 per cot. We further recommend that the electric rates shall be; All cottages, cabins or trailers, a minimum of $1.00, plus 25c for each appliance; rooms in dormitories 25¢ per appliance in addition to room rent.

10. We recommend that the District Council appoint a district Home Missionary Committee of three, and the District Superintendent act as chairman. We further recommend that the expense of this committee be paid from the District Home Missionary fund while rendering any service to the Hom. Missionary work.

11. Whereas there is a definite need for funds to be placed at the disposal of the District Sunday School Program; we recommend that each Sunday School in the district send the Sunday School Promotional Secretary the amount of four ($4) dollars as soon after conference as possible, said four dollars per church, plus Camp Meeting Sunday School Offerings, and District Sunday School Convention Offerings, constituting the District Sunday School Promotion Fund.

12. We recommend that the District Sunday School Promotional Secretary be paid a salary of $75 per year, plus all incidental expenses, to be paid from the District Sunday School Fund.

13. We recommend that the District Treasurer pay utilities at the District parsonage, consisting of lights, gas, fuel, water, telephone, and postage expense.

14. We recommend that the District minutes be paid for out of the District funds, and that each church shall be charged for the number of copies of the minutes they receive, and that as they are paid for, the money shall be replaced in said funds.

15. Whereas many of our ministers and wives who are eligible for membership in the Ministerial Benefit Association are not members. We recommend that all eligible pastors and wives become members of the Association, and that each church pay the assessment fees of the pastor and wife. We further recommend that the District Treasurer carry out the same provision for the District Superintendent.

16. We recommend that we pay to Reverend W. E. Hall an amount equivalent to that which has been paid for his pension plan and the Ministerial benefit for him and his wife. Said amount to be $32.00 a month for a period of one year, to be paid directly to Brother Hall.

We further recommend, that an amount of $100.00 be paid to Brother Hall to compensate for moving expense.

17. We recommend that the District Council be authorized to purchase a Christmas gift for the District Superintendent, in the amount of $100.00 in the name of the District.

18. We recommend that the C.Y.C. and PELT program be supported from the District administration fund, at the discretion of the District Council. This recommendation is to be retroactive for the previous year.

19. Whereas there is a definite need for funds to operate the Youth program of the Illinois District, we recommend that each Church try to raise and send 25c per Church member, per year to the Illinois Youth Treasurer, for the purpose of promoting this arm of the District.

20. Whereas there is a definite need for funds to operate the C.Y.C. program of the Illinois District, we recommend that each Church raise and send 25c per church member to the District Treasurer for the purpose of promoting this arm of the District.

CAMP MEETING RESOLUTIONS

1. Be it resolved that our Camp Meeting begin the first Friday in August of each year.

2. Be it resolved that the District Council appoint someone to patrol the camp grounds during camp meeting, and that they be authorized to enforce the camp meeting rules.

3. Be it resolved that the pastors and the District Superintendent present the needs of the Camp to the Churches and that each Church respond with such needed items as requested.

4. Be it resolved that no single young person shall be allowed off the grounds without special written permission from the Dean of men or the Matron of women, or accompanied by their parents. They shall be required to attend Young People's and evening services. Failure to keep this rule will forfeit their privilege of remaining in camp. There shall be a Dean of men and a matron of women appointed by the District Council who shall be responsible to enforce this rule. Be it further resolved that this resolution be printed, and copies given to each one registering.

5. Be it resolved that receptacles for trash be placed in convenient places on the camp grounds.

6. Inasmuch as so many children are on the grounds throughout the camp meeting, therefore be it resolved, that special services be held for them and that the Council secure a children's worker at least 30 days prior to the camp.

7. Be it resolved, that all who rent rooms during camp be advised to bring their own bedding.

8. Be it resolved that all dormitory reservations be declared nontransferable, as long as the present holders occupy them. When the holders of said reservations secure lodging elsewhere, the former reservation shall be turned to the one in charge. Those having room reservations shall receive cards from the registrar 30 days before camp, these to be returned to the one in charge of reservations. If not returned before camp, these rooms shall be

rented. Said cards and postage shall be furnished by the camp, for the registrar.

Be it further resolved, inasmuch as all dormitories are the property of the District, that rooms in said dorms shall be made available, to be used as deemed advisable at any time, and be used or rented when not occupied by the person holding reservations.

Be it further resolved that all persons holding room reservations, forfeit these reservations when moving their membership from the Illinois District Conference of the Pilgrim Holiness Church.

9. Be it resolved, that all those working for their meals and actively engaged ministers be required to register, at which time they shall be given a meal ticket which must be presented at the entrance of the dining hall. Be it further resolved the District Council be responsible for the enforcement of this rule.

10. Be it resolved that all ministers and their wives who are physically able be available for work during Camp.

11. Whereas each year there are more workers signed up for work than are needed, rendering it impossible to use them all, be it resolved that only the required number be engaged. Be it further resolved that these be accepted on a first come, first served basis, and that the department heads reserve the right to interview and reject any who would not serve his or her department in the best interest.

12. Inasmuch as portable radios have become so distracting, and such a hindrance to the spiritual atmosphere of our camp, therefore we recommend that their use on the camp ground be abandoned.

"REPORT OF THE DISTRICT SUPERINTENDENT"

To Dr. Melvin H. Snyder, General Superintendent Chairman, Ministerial and lay delegates of this 45th Annual district Conference, greetings in the name of Jesus Christ our Lord.

As we survey the past year many things have taken place. We first want to thank the Dear Lord for His goodness and kindness to us in these days of testing and trial. Yet in spite of the tests and trials there have been some victories.

We thank God for His protection to us as we have traveled these 14 years in service to the church.

This is a time of history for the Pilgrim Holiness Church. In these changes of merger we should give our very best in loyalty and efforts to accomplish the merger for the glory of God.

I appreciate the Pilgrim Holiness Church and have tried to fulfill my obligation of responsibility both to God and man with a clear conscience. I have made many mistakes but it was of the head and not of the heart. Let us strive to have a church in "The Wesleyan Church" that will be for the glory of God and a blessing to a lost world.

"PERSONAL REPORT"

I have made 145 visits to the churches.

Had 20 church board meetings.

Held 17 annual church business meetings.

Attended 20 zone rallies. (Youth and Ministerial)

Attended 2 zone Missionary Rallies.

Attended 1 Educational Committee Meeting (district).

Attended 2 General Board Meetings at Indianapolis, Indiana.

Attended 9 Executive and Board Meetings at F.P.C., Frankfort, Ind.

Attended the called meeting of this Area church leaders conference at the Claypool Hotel, Indianapolis, Indiana.

Attended the District Conference and Ministerial Convention of the Illinois district of Wesleyan Methodist.

Conducted the District Youth Conference.
Conducted the District Camp Meeting.
Conducted 12 District Council Meetings.
Conducted 2 revivals.
Conducted the District Ministerial Convention at Marshall P. H. Church.
Assisted in the District Junior Youth Camp.
Attended two District Youth Council Meetings.
Have dedicated the Janesville Pilgrim Holiness Church.
Have preached 79 times and five other addresses.
Several bowed at the altar for Spiritual help.

Have traveled 24,853 miles in interest of the local, district, and General Church.

Assisted in two funerals.

Worked many days on the camp ground making repairs and getting ready for conference and camps.

Salary paid in full, also have received some gifts and donations and the Christmas gift from the district.

Respectfully submitted,
William E. Hall, Dist. Supt.

RESIGNATION

"To the District Conference of the Pilgrim Holiness Church" Illinois District—June 26th & 27th, 1967.

As most of you may know that I am from a large family and surely not of wealth. From the very beginning it seemed that if things were to be accomplished in my life it was to be the hard way. However, I was taught obedience, respect especially to elders, to stay in my place, and consider others.

I had a definite call to the ministry. My vow to God was that if He would open the doors and give me the message I would preach it. This I have endeavored to do in spite of some who seemd to want to hinder me from the very beginning. I have never felt God ever expected me to have to fight and fuss for a place to preach. God has been faithful and doors have opened for me to minister.

There are four special ways in which God speaks: By the voice of the Scriptures, the voice of the inward impressions, by the Holy Spirit the voice of our own higher judgment, and the voice of providential circumstances. When these four harmonize, it is safe to say that God speaks.

God's goodness to me and the kindness of the church I have served in many capacities. Out of the 26 years of active service in my ministry, eighteen years has been given to administration work in the church. Out of these years I served four years as District Supt. of the Tennessee Conference, 14 years as District Supt. of Illinois Conference of the Pilgrim Holiness Church. I pastored 8 years during the 26 years of my ministry. I was on the Kernersville, N.C. zone school board for four years, 14 years on the Frankfort Pilgrim College, Zone college board. This is ten years on the General Board of the Pilgrim Holiness Church. These I have served the very best of my ability, honesty, and dealing with each problem knowing that one day I would have to stand before God to give an account.

The General Supts., District Councils and pastors and laymen of our churches have shown to me the greatest respect, (of which I am not worthy) also pastors' wives and families have treated me royally. Many times pastors and laymen have sent me words of comfort or given me words of encouagement in the times of trial and testings. Just the past few days I have received letters of encouragement, which certainly has been appreciated. ed.

Someone has said: "There is a reason for every pain that we must bear, for every sorrow, every care, there is a reason. For every grief, for every trial, for every weary, lonely mile, THERE IS A REASON. But if we trust Him as we should, all will work out for our good. God knows the reason." —Sel.

Thanks for the kindness and confidence given me in placing me in these places of responsibilities. As I stated, I have served you the best of my ability and with conscience. Dealing with every problem and those involved in a fair manner, and in each case when everything was cleared away that I would have THE RIGHT SPIRIT, and WITHOUT BITTERNESS to no one.

Let me say that I have a deep love for the Pilgrim Holiness Church, and as we merge with the Wesleyan Methodist Church my plans are to continue with the church, and help to make the merger a success. My appeal to ministers and laymen of the Pilgrim Holiness Church, Illinois District to be sincere and faithful to the church.

"Yes, and even from among you men will arise speaking perverse things to draw away the disciples after them." Acts 20-30.

"This is why I tell you to keep on the alert," Acts 20-30a. Phillips.

"For that which is highly esteemed among men is abomination in the sight of God." Luke 16:15.

So let me say, be real Christians in profession, conversation, and in all your actions.

The vows we subscribed to when we stood before God in the presence of the congregation should cause us to be faithful to the church. No one is forced to be a member of the church, it is only by choice on one's part. No one can lay these aside only in a legitimate way as the Manual so states. If one should desire to withdraw from the church, it should be done with grace and honor. For one day we shall stand before God to give an account.

Let me say if any of you are elected as an officer of the church whether in the General, District or local church and in your heart there is a desire not to be faithful to the church and if you have a thought of betrayal, let me ask you for your sake and the sake of the church to resign your position and leave in an honorable manner.

"The Lord bless, and keep thee, The Lord make His face shine upon thee, and be gracious unto thee: The Lord lift up His countenance upon thee, and give thee peace."

Now I do feel the time has come for the sake of my health, and no the recommendation of both my M.D. and my eye doctors to step aside and resign my position as District Supt. of the Illinois District of the Pilgrim Holiness Church as of this conference, June 26, 27, 1967.

Again let me say it is with the greatest of appreciation that you have allowed me to serve the district these 14 years. Thanks to the district council, pastors, and laymen of our churches for every act or words of kindness. Also, thanks to the pastors' wives and their families for their kindnesses to me.

I will be happy in any way that I might give information or help you at any time.

"The cross that He gave may be heavy, but it ne'er outweighs His Grace, The storm that I feared may surround me, but it ne'er excludes His face; The thorns in my path are not sharper than composed His Crown for me, The cup that I drink not more bitter than he drank in Gethsemane. The cross is not greater than His Grace, The storm cannot hide His blessed face, I am satisfied to know that with Jesus here below, I can conquer every foe."

"There surely somewhere a lowly place, in earth's harvest field so wide, where I may labor thro life's short day for Jesus the crucified.

So trusting my all to Thy tender care, and knowing Thou lovest me, I'll be what you want me to be."

"And when I reach the Mystic sea, where earth and heaven meet, I'll spend a blest eternity, at my Redeemer's feet."

Sincerely yours,
William E. Hall

ASSISTANT SUPERINTENDENT'S REPORT

To our highly esteemed chairman, Dr. Melvin Snyder, District Supt. Rev. W. E. Hall, Ministers, lay delegates and friends of this 45th annual District conference, Greetings in the name of our wonderful Lord.

Another Conference year which in many respects has been a good one, is now history. As we survey the past year many times the pathway has not been strewn with flowers nor the road always smooth, but the God of all grace has been, under all circumstances a very present help in times of need. Especially the last few months the load has been heavy and heart breaking. I am sure that I speak the sentiments of all concerned in saying that our sympathy surely is extended to our Supt. Rev. Hall, whose health has broken under the load and we pledge to him our prayers and trust that health shall speedily be restored. As Assistant Supt. I have tried to stand by and have gladly shared a part of his load. May God bless each and every Pastor and Minister in this our beloved District. If there ever was a time that we needed to stand together it is now. Let us view our disappointments as His appointments and may our battle cry be for a forward moving on all lines and let us re-dedicate ourselves to Him for the promotion of the same.

My personal report: I have attended eleven Council meetings, one workers conference which convened in Indianapolis, Indiana, made one trip to Springfield, Illinois, in interest of the work there, one trip to Bloomington to investigate conditions, took the Council to meet with the Mason church to hear their story concerning their actions, conducted seven annual meetings, held four board meetings to investigate the financial status of the Church and to consider the Pastor's salary with them. Three of the Churches gave to their Pastor a nice little raise in salary per week. One church gave a two year extended call to the Pastor. I have traveled 4,365 miles for the work of God and the District. It has been a pleasure to serve God and the District even to the limited extent mentioned above.

Respectfully submitted,
L. A. Williams

DISTRICT MISSIONARY COMMITTEE REPORT

To Dr. Melvin H. Snyder, chairman; Rev. W. E. Hall, district superintendent; pastors; lay delegates; and friends of the 45th annual conference. As your D.M.S. President of the past fiscal year, I submit the following report.

I, along with the other members of the committee, have traveled 1,675 miles and held services in 10 of the churches over the Illinois District. Approximately 320 attended with 21 churches represented. The services varied in some respect in that I talked about my trip to the Islands of Jamaica and Grand Cayman where I had not already spoken. All services consisted of a statistical report concerning society giving, with the main emphasis on a renewed vision and burden for souls at home and abroad.

Again this year an offering was taken during our services for our projects of the year namely, $250.00 for one semester at Central Pilgim College, Bartlesville, Oklahoma, for Doris Phillips, and $100.00 for kitchen utensils at Charleston camp ground. The amount of $350.00 has been raised in full for which we praise the Lord.

Young people, along with adults, enjoyed contributing small items which were suitable for a college student. These were collected at the various churches and then sent to Doris. Three boxes were mailed at different times amounting to approximately $71.89 in value. Doris wrote very appreciative "thank you letters" and stated some of the articles were in answer to prayer.

Most all the churches have been faithful in their monthly commitment of .50 that has been used for travel and incidental expenses.

We cannot say our task has been easy, but our efforts have been rewarding in that two persons sought the Lord and very good interest was shown in the various phases of the Missionary work.

We, the committee, wish to thank each and everyone for their cooperation, hospitality, and kindness shown us and trust we in turn have been a blessing to you and yours.

For whatever has been accomplished, we humbly give God all the glory and praise. Praying the Lord of Harvest will unite our hearts and efforts together that we might become profitable reapers in the whitened harvest field of the world today.

Respectfully submitted,
Mary Utterback, D.M.S. Pres.

AUDITING COMMITTEE'S REPORT

We the Auditing Committee of the Illinois Conference wish to report, that we have examined and checked the books of the District Treasurer, the District Camp Meeting Treasurer, and also the District Sunday School Treasurer, and have found them correct and in excellent condition.

Respectfully submitted
Mrs. Forrest Adams
Mildred Williams

REPORT OF SUNDAY SCHOOL PROMOTIONAL SECRETARY

To General Superintendent Rev. Snyder, Dist. Supt Rev. Hall, Pastors, delegates, and friends of the conference, Greetings.

This has been a year of spurts of progress and decline. Some churches are showing evidence that a concern for the lost is present in their efforts to gain new scholars. Perhaps there is greater need on the part of all Christians to realize their responsibility of being "their brother's keeper" and endeavoring to get all in the community into the House of Worship. We are still trusting the Lord and looking forward to a time of revival.

Our group of churches with over 100 in attendance has suffered a serious setback. Two have decided not to associate themselves with us, and one has suffered a loss of attendance. We have two left in the over 100 bracket:

Bridgeport	103	Lawrenceville	119

Eleven churches have shown a gain, the highest being 12%:

St. Marie	gain of 3	12%	Decatur 2nd	gain of 5	9%
Urbana	5	9	Jerseyville	1	5
Marshall	3	5	Robinson	2	5
Martinsville	1	4	Coffeyville	1	3
Janesville	1	3	Pleasant Hill	1	3

Onargo had a gain of 2 with 8% in the 7 months prior to the confusion.

Standard of excellence:

Janesville	63	Palestine	77

Decade of Progress:

Janesville—5301 Palestine—7920 Argo 9366

Perhaps if there were more churches endeavoring to come under the plan of the General Church in the decade of progress, there would be greater gains of attendance in the Sunday Schools.

It is very difficult to get out a report which gives a true picture unless all the churches co-operate and send in their reports immediately after the last Sunday of the month. I trust we will all try to do better next year.

Respectfully submitted,
Dale E. Campbell, Promotional Sec.

Treasurer's Report

Balance brought forward	$209.82
Receipts	80.85
Camp Sunday School	89.98
Total Receipts	380.65
Expenditures	$136.00
Balance on hand	$244.65

Vernon Munson
Sunday School Committee Treasurer

IN MEMORIAM

This past year has brought the crowning day for many of our brothers and sisters in the Lord. They have been transplanted into the Glory World where they are enjoying the presence of God and eternal life with all burdens, heartaches and suffering forever o'er.

As we come to the close of this conference year we are made to realize the speed of time and the brevity of life. How it behooves each and everyone to be ready at all times for our Master's call.

John William Rich was called to his Heavenly Home Aug. 20, 1966 at the age of 75. He had been a faithful Christian since his teens. He served in many departments of the church. He was saved and served for many years in the United Brethren Church, where his great grandfather had donated the ground and helped build the first church, which was given the name of the Union United Bethren Church. Bro. Rich helped build the church which is now in the same location.

In 1935, after receiving the experience of holiness, he joined the Free Methodist Church in Flat Rock as a charter member .

In 1942 he joined the Robinson Pilgrim Holiness Church where he served capacities and was a faithful member until death.

Bro. A. G. Dokey, a charter member of the Pilgrim Holiness Church of Danville, Illinois, went to be with his Lord in January, 1967, at the age of 71 years. He was faithful in his support and attendance and is truly missed by all who knew him.

Sister Ida Jane Lindsey answered her Master's call to enter her eternal home, February 11, 1967, at the age of 89 years. Early in life Sister Lindsey gave her heart to God and served Him through the years, faithfully unto the end. She was a member of the Pilgrim Holiness Church of Martinsville, Illinois.

On December 19, 1966, **Sister Mary Albright** heard her Masters call to come up higher, where she is basking in the love and presence of God. She was a faithful and active member of the Pilgrim Holiness Church in Galesburg, Illinois, always willing to do whatever her hands found to do, many times coming to church when physically she was hardly able to come. She loved the Lord and souls, and always carried a burden for souls and especially for the church and her children. How we miss her prayers and notes of praise and love. Truly our loss is Heaven's gain.

Bro. Clarence Glendening was called to meet his Lord on January 15, 1967. He had been a member of the Pilgrim Holiness Church in Galesburg for the past several years. He was so willing to give of his time and strength in improving and redecorating the church building and took delight in seeing God's house beautiful and neat in appearance. Truly his works do follow after him.

Rev. Mark Haley was called from his earthly home at Casey, Illinois, to his Heavenly Home on June 9, 1967, at the age of 81. He was a long time member of the Casey Pilgrim Holiness Church. He pastored at Martinsville, Oakland, and Casey churches. He will surely be missed by the church and friends.

With the memories of **Sister Grace V. Hallowell** fresh upon our minds, we wish to express the feeling of our grief and loss at the death of this sister in the Lord. Although it was the privilege of such a short time, to have her as a member of the Charleston Pilgrim Holiness Church, we learned to appreciate her fellowship and faithful service to our people. She certainly has proved to be a sainted and dedicated person in the service of her Lord. She was born on the 24th day of July, 1894, and went to her eternal reward on the 22nd of May, 1967. She was preceded in death by her husband, Omer Lee Hallowell, on September 22, 1965.

John Finney, a life long member of the Oblong Pilgrim Holiness Church since 1923, departed this life January 25, 1967, at the age of 86 years, after a

prolonged illness. He was a faithful member, active in prayer meetings, and had the interest of the Lord at heart.

Bro. Dave Jones, of Lawrenceville, Illinois, was called home to his Lord, after a crippling illness of some duration, December 17, 1966 at the age of 60 years. He was saved and joined the church during the ministry of Rev. D. R. Close. He was a faithful member of the Pilgrim Holiness Church, also a member of its board. He was always ready to do whatever his hands found to do to lighten another's load.

Mrs. Selma Logan, a devout Christian, was called to her heavenly home February 7, 1967, at the age of 79 years. She was a member of the Lawrenceville Pilgrim Holiness Church where she was a great blessing to all who knew her. She was deeply interested in missions and the salvation of souls everywhere.

Servant of God, well done!
Thy glorious warfare's past,
The battle is fought, the race is won,
And thou art crowned at last.

Mrs. Dorothy Awe
Mrs. Golda Wheeldon

REPORT OF THE DISTRICT C.Y.C. DIRECTOR

Dr. Melvin H. Snyder, General Superintendent, Rev. W. E. Hall, our District Superintendent, Ministerial brethren, Lay delegates and friends. As your appointed C.Y.C. director of 1966-67 I submit the following report:

I presented the C.Y.C. program to three (3) different churches this year and traveled approximately 160 miles. I have stood ready to present the program in detail when an interest was manifested. I have charged no expenses to the district and respectively submit this report for your acceptance.

Rev. Warren Posey
Dist. C.Y.C. Director

REPORT OF PELT DIRECTOR

To the General Supt. Bro. Snyder, the District Supt. Bro. Hall, Pastors, and delegates to the Forty-Fifth Conference, Greetings in the name of our Lord Jesus Christ.

The extent of my labors has been very limited as PELT director for the District. I have visited two churches, namely, Robinson and Oblong, for the purpose of presenting the PELT program.

We have offered our service, at the Ministerial Convention by way of showing the material recommended by the General Church.

A number of churches has engaged in a teacher training program the past year.

Respectfully submitted,
Paul Stroud

SUMMARY OF THE STATISTICAL REPORT OF THE ILLINOIS DISTRICT

Number of churches reporting	25
Membership last report	912
Membership this report	757
Loss in membership	155
Number of sermons preached by pastors	2,147
Number of sermons preached by evangelists & unstationed ministers	856
Total sermons preached	3,328
Pastoral calls made	8,415
Number seeking regeneration	588
Number seeking sanctification	337
Number of Youth Societies reporting	8
Youth Society membership last report	227
Youth Society membership this report	218
Average Sunday School attendance last report	1,240

Average Sunday School attendance this report	1,230
Number of Sunday Schools reporting a gain	5
Number of Sunday Schools reporting a loss	15

Four highest churches with numerical gains in Sunday School:

(1) Olney	7
(2) Marshall	4
(3) Urbana	4
(4) Jerseyville	3

FINANCIAL REPORT

Total receipts in all departments	$211,969.46
Total expenditures	194,617.73
Amount contributed to District support: (This includes the following:	
Budget; Camp Grounds; and Camp and Conference.)	14,373.73
Amount contributed to World Missions	15,303.43
Amount paid on the District Budget	13,461.98
Amount contributed to District Home Missions	512.96
Amount contributed to General Church Extension	1,000.11

FIVE HIGHEST CHURCHES FINANCIAL REPORT

(1) Urbana	$19,503.56
(2) Palestine	19,492.84
(3) Argo	17,322.80
(4) Casey	14,618.69
(5) Lawrenceville	14,178.65

CHURCHES WITH THE GREATEST CONTRIBUTIONS TO:

(1) World Missions	Palestine	$2,433.70
(2) District Home Missions	Palestine	155.50
(3) Bible Schools	Bridgeport	190.40

CAMP TREASURER'S REPORT FOR YEAR FROM JUNE 1, 1966 THROUGH MAY 31, 1967

RECEIPTS:	
Cash Brought Forward	$ 695.81
Tabernacle Offerings	2,729.22
Registration	1,041.40
Lunch Room Receipts	767.15
Book Room Receipts	544.86
General Church Extension	61.00
World Missions	571.87
Frankfort Pilgrim College	22.36
District Home Missions	121.57
Camp Sunday School	46.90
Transferred from District Treasurer	550.17
From Churches	107.36
Receipts transferred during the year	592.76
TOTAL RECEIPTS	7,852.43
EXPENDITURES:	
Custodian	$ 717.40
Lights	408.53
Water	44.11
Telephone	79.39
Evangelists and Singers and Musicians	800.00
Cooks	175.00
Repairs and Improvements	845.13
Kitchen & Lunch Room Supplies	1,534.13
Miscellaneous Supplies	219.74
Harpsters Bottle Gas & Tank Rental	75.54
Civil Defense	100.00
Gas and Supplies for Tractor	107.65
Song Books	125.00

Love Offering	105.04
District Home Missions	337.52
Camp Sunday School Offerings	89.98
Camp Ground Insurance	223.00
Advertisement	16.18
Frankfort Pilgrim College	22.36
General Church Extension	61.00
World Missions	504.37
Pilgrim Publishing House	452.58
TOTAL EXPENDITURES	7,143.65
Balance on hand May 31, 1967	708.78

Orville M. Awe
Camp Treasurer

DISTRICT TREASURER'S REPORT TO CONFERENCE JUNE 27, 1967 FOR JUNE 11, 1966 THROUGH JUNE 10, 1967

Items	Balance Bro't Fwd.	Receipts	Total Receipts	Total Expenditures	Bal. on Hand
United Stewardship Fd.	$ 641.82	$ 5,967.49	$ 6,609.31	$ 6,118.55	$ 490.76
Dist. Administration Fd.	1,242.07	8,316.72	9,558.79	9,439.82	118.97
Dist. Home Missions Fd.	5,762.32	7,969.56	13,731.88	8,770.85	4,961.03
District Parsonage Fd.	575.71	1,083.54	1,659.25	1,590.80	68.45
Frankfort Pilgrim Col.	100.21	1,171.42	1,271.63	1,195.27	76.36
International Conf. Fd.	1,152.25	361.67	1,513.92	1,450.19	63.73
Dist. Contingent Fd.	92.51	180.91	273.42	1.11	272.31
World Missions Fd.	942.70	12,211.52	13,154.22	12,279.32	874.90
Gen. Church Extension	143.18	1,106.91	1,250.09	1,168.10	81.99
Gen S. S. & Youth	6.00	356.95	362.95	354.69	8.26
Pilgrim Pension Plan	160.69	1,250.66	1,411.35	1,411.35	
District Camp Meeting	301.37	1,120.46	1,421.83	1,067.83	354.00
Dist. Conf. Delegates	271.73	299.27	571.00	291.73	279.27
Dist. Conf Minutes		* 110.50	110.50	110.50	
Dist. Ministerial Conv.		* 165.94	165.94	165.94	
Ill. District Youth	28.75	363.95	392.70	30.40	362.30
Dist. S. S. Pro. Fd.	4.85	8.00	12.85	4.85	8.00
Dist. Missionary So.		41.35	41.35	41.35	
TOTALS	$11,426.16	$41,810.38	$53,236.54	$45,216.21	$8,020.33

* Figures included in Dist. Administration Fund.

International Conf. Fd. in Ledger	$ 63.73	
Deposit and interest	659.63	Columbia Savings & Loan
Total on hand	723.36	

Receipts on Property:		
Gibson City	$ 660.00	
Wood River	1,003.47	
Mt. Vernon	2,285.82	
Streator	240.00	
Olney	308.00	
Paid on Property Loans:		
Gibson City	552.00	
Wood River	780.00	
Bloomington	495.00	
Olney	336.00	
Springfield	492.96	
District Parsonage Loan:		
Balance due June 10, '66		$12,914.83
Amount Paid	1,585.26	
Interest Paid	818.64	
Paid on principal	766.61	766.61
Balance due June 10, '67		$12,148.22

Orville M. Awe
District Treas.

PASTOR'S REPORT

CHURCH	PASTOR	Time on the Field		Sermons Preached	Prayer Services Conducted	Pastoral Calls	Revivals	Seeking Regeneration	Seeking Sanctification	Dealt with in Personal Work	Prayed with for Healing	Baptized	Communion Services	Children Dedicated	Marriages	Funerals	Salary	Expense Allowance	Donations, Gifts and Fees	Parsonage Supplied	Utilities for Parsonage	Total
		yr.	mo.																			
Argo	Rudolph Moore	5	9	92	33	881	3	6	2					4	1	1	5,200.00	563.87		Yes	Yes	5,763.87
Asbury	Lewis Russell	15	9	95												2	2,385.00		28.85	No	Part	2,413.85
Bridgeport	Paul Stroud	3		164	52	608	6						2	5		5	3,900.00		383.00	Yes	Yes	4,178.00
Casey	Vernon Munson	1	11	85	52	102	2	7	5		4		2				2,300.00	255.00	50.00	Yes	Yes	2,605.00
Charleston	Morris R. McCrory																					
Chicago	Ronald Terry																					
Coffeyville	Elmer Waltrip	5	9	136	22		4									1	3,351.87			Yes	Part	3,351.87
Danville	James Taylor	4	6	87	52	350	1	24	18	29	22		1		3	3	1,275.00			Yes	Yes	1,275.00
Decatur	Alfred Trent	9	7	86	52		2	10			12		3	1	1		1,040.00		35.00	No	No	1,075.00
Galesburg	Golda Wheeldon	3	9	82	24	236	4	15	7		4		1		1	4	2,070.00	560.00		Yes	Yes	2,630.00
Janesville	Dale Campbell	3	9	94	33	299				2	2		1		1	1	3,380.00	260.00	200.00	Yes	Part	3,840.90
Jerseyville	Beckham Day	3	9	89	28	150		2		8	8					2	1,300.00			Yes	Yes	1,300.00
Joliet	L. A. Williams	4	6	106	36	505	1	59	25		35		1				4,235.00	510.00		Yes	Yes	4,745.00
Lawrenceville	Orville M. Awe	3	9	86	41	746	1	7		16	5		4		2	9	4,680.00	300.00	355.00	Yes	Yes	5,345.00
Marshall	Forrest Adams	4	3	74	33	783		5	5	82	41		4	1	2	2	3,445.00	180.00	28.00	Yes	Yes	3,653.00
Martinsville	T. B. Ross	2		98	51	576	1	4		21	66		4			2	1,300.00		25.00	Yes	Yes	1,325.00
Mason																						
Oblong	Warren Posey	2	9	107	42	176	2	26	45	20	12					9	3,640.00	520.00	846.00	Yes	Yes	5,006.00
Olney	Edward Tuttle	1		85	5	65	1	7	1								640.00			Yes	Yes	640.00
Ottawa	Jewell Adams		10	76	26	594		3	1	1	3		2			1	3,220.00	65.00	158.00	Yes	Yes	3,440.00
Palestine	Sylvan Callaway	18	10	92	5	335	3	80	85	40	110					4	3,900.00	315.00		Yes	Yes	4,215.00
Pleasant Hill	Howard Beecher, Sr.	5	3	83	10	235	2	3	2	15	7				1		1,560.00			Yes	Part	1,560.00
Robinson	Jesse V. Tewell	1	11	123	6	765	1	33	15		56		2		1	6	3,948.00		494.00	Yes	Yes	4,442.00
Ste. Marie	Harold Jackman	3	9	94	3	153	2	8	4	74	9						1,800.00	14.49	30.00	No	No	1,844.49
Springfield	Henry Applegate		5	28	15		2	1								2	300.00			No	No	300.00
Urbana	E. O. Howell	4	5	85	44	856	2	3	2	88	11	1	4	3		1	3,380.00	260.00	80.00	Yes	Yes	3,720.00
TOTALS		111	2	2,147	665	8,415	40	303	217	396	407	1	31	14	13	55	62,249.87	3,803.36	2,712.85			68,766.08

CHURCH SECRETARY'S REPORT

CHURCH	Membership Last Report	Names dropped from Roll	Transferred by Letter	Deaths	Total Removals	Addition by Letter	Addition by Faith	Ordained Ministers	Licensed Ministers	Local Ministers	Deaconesses	Probationery Members	Junior Members	Members in full standing besides Ministers	Non-voting Members	Total Membership this Report	Gain	Loss	Preaching Services	Church Prayer Meetings	Cottage Prayer Meetings	Other Services	Total Services	Advocate Subscriptions
Argo	32	4			4		2	1	1				3	25		30		2	120	48			168	41
Asbury	12					2		5						7		12			110	49		2	161	1
Bridgeport	38					2		2	1	1				36		40	2		101	146		6	253	
Casey	25					1	4	3	1		1			25		30	5		126	48	4	14	192	
Charleston	41			1	1		1		2		1			38	1	41			90	47		100	237	12
Chicago	32		1		1	4		1	1	1			4	27		35								
Coffeyville	17						1	2	1	1				14		18	1		102	49		25	116	
Danville	20		6	1	7		15	1		1			10	17	10	28	8		104	53		53	210	8
Decatur	17	1			1	2			1	2			5	10	5	18	1		111	51			162	9
Galesburg	23	2		1	3			2	2					16		20		3	100	45		30	175	13
Janesville	16	2			2		1	2		1				11		15		1	98	53	1	15	181	7
Jerseyville	11								1					10		11			100	44	7		151	3
Joliet	36	2			2	2		2								36			112	50		4	166	20
Lawrenceville	112	21	1	2	24			2			1	1	24	60	25	88		24	103	49		17	169	17
Marshall	32							1	1	1			1	28		32			99	55		34	188	39
Martinsville	21	2	2	1	5			1						15		16		5	98	51			149	7
Mason	22																							
Oblong	41			1	1		1	1	1	1			2	36		41			129	47			176	
Olney	6							1	1					4		6			114	50			164	
Ottawa	20		3						1				3	13	3	17		3	104	48			152	18
Palestine	102			3	3			3	4			18	3	78	21	99		3	112	49			161	
Pleasant Hill	17	3						4						10		14			125	49			174	8
Robinson	61			1	1		4	2		2			7	60	7	64	3		104	52		60	216	
Ste. Marie	13								1					12		13			94	48			174	10
Springfield	8	4			4				1	1		1		1		4		8	20			1	21	
Urbana	26						2	4					1	23		28	2		96	49		15	160	8
TOTALS	804	41	13	11	59	13	31	40	21	12	2	21	63	576	72	756	22	49	2472	1231	12	376	4091	221

CHURCH TREASURER'S REPORT

CHURCH	Cash Brought Forward	Regular Offerings	Special Offerings	Building Fund	Total	Transferred from Sunday School	Transferred from Y.P.S.	Transferred from Missionary Society	Pastor's Salary	Pastor's Expense Allowance	Rents	Interest	Improvements
Argo	1,430.48	7,610.94	2,424.08	4,098.26	15,563.76	231.06		52.21	5,200.00	563.87			2,255.58
Asbury	204.29	2,737.58	140.27	552.41	3,732.82	38.27		60.00	2,385.00	41.28			288.21
Bridgeport	1,513.49	6,590.54	1,679.76	879.73	10,663.52				3,900.00	62.72			
Casey	3,150.53	4,161.24	965.79	4,715.44	12,993.00	77.62		112.88	2,300.00	255.00			
Charleston	778.57	7,658.50	1,258.60		10,217.11	409.50		12.00	3,120.00				1,453.29
Chicago		5,182.82	7,202.32	130.00	6,670.42	372.38	3.56	657.77	2,700.00	120.00	1,988.02		
Coffeyville	35.60	1,254.09	3,383.95	651.08	5,324.72	152.21			3,351.87				482.82
Danville	1,105.92	4,766.15	650.41	316.00	7,271.92	433.44			1,275.00				137.82
Decatur	1,351.50	3,877.77	585.59	242.71	6,057.57	12.71		25.00	1,040.00				
Galesburg	182.69	3,391.68	760.51		4,734.88	513.80	25.00		2,070.00	560.00			71.52
Janesville	771.05	4,323.34	1,894.99	1,489.58	8,478.96	91.71		44.00	3,400.00	260.00			1,680.67
Jerseyville	68.45	1,129.96	166.72	521.46	1,886.59	486.06			1,300.00				357.97
Joliet	697.63	6,640.66	988.56	954.79	9,281.64	1,199.53			4,235.00				291.83
Lawrenceville	472.84	9,837.38	1,049.92	2,541.55	13,901.69				4,680.00	300.00			1,474.73
Marshall	281.53	6,147.43	1,298.22		7,727.18				3,445.00				52.64
Martinsville	237.91	3,291.34	273.00	300.00	3,803.02				1,300.00				259.09
Mason													
Oblong	790.16	7,992.79	1,602.19		10,385.14	22.74	12.65	1,052.11	3,640.00	520.00			
Olney		2,098.55	86.72		2,185.27	170.00				640.00			
Ottawa	611.57	3,504.44	3,150.51	649.78	7,916.30	961.42		115.58	3,682.00	65.00			1,309.93
Palestine	5,988.31	8,936.27	1,379.71		16,304.29	633.19		810.98	3,900.00	295.00			3,515.94
Pleasant Hill	1,032.67	3,045.84	675.39	761.79	5,515.67	7.50		471.00	1,560.00	50.00			529.77
Robinson	442.50	7,099.78	1,622.59		9,164.87				3,640.00				
Ste. Marie	1,425.79	4,885.10	379.01	118.84	6,808.74				1,800.00	14.49			1,132.51
Springfield	171.85	445.77			617.62				300.00				
Urbana	6.85	5,203.12	464.09	12,296.13	18,970.19	677.11	134.90	291.31	3,380.00	260.00		1,418.18	4,681.11
TOTALS	22,752.12	121,813.08	34,184.80	31,219.55	204,546.43	6,490.25	176.11	37,048.84	67,703.87	4,007.36	1,988.02	1,418.18	19,975.43

CHURCH TREASURER'S REPORT (Continued)

CHURCH	Paid on Local Indebtedness	Evangelist	Miscellaneous	District Budget	Pilgrim Pension Plan	Camp Ground	Camp and Conference	Home Missions	Bible Schools	Special Foreign Missions	Specified Church Extension	Specified Sunday School	Total Expenditures	Cash on Hands
Argo		910.00	3,344.54	1,320.48		250.00	35.00	50.00		1,333.00			15,257.50	589.57
Asbury		200.00	491.17	98.88				2.00		147.95		147.95	3,654.49	78.33
Bridgeport	1,216.20	1,025.29	1,887.53	947.88	288.00	14.00	50.00	55.68	190.49	261.50	43.38	4.00	9,946.67	716.85
Casey	4,551.06	435.25	2,939.99	640.32			15.00			112.88	42.04	20.58	11,312.12	1,680.88
Charleston	956.52	600.50	2,059.11	1,286.45		92.00	39.00			75.91	23.21	62.80	9,778.79	438.32
Chicago		255.00	1,840.46	65.00				6.00	25.00	657.77	16.30	30.00	12,808.55	740.10
Coffeyville		400.00	733.62	190.46						61.94	10.00		5,230.72	94.00
Danville	864.00	256.79	1,771.07	240.68			10.00	51.00					4,606.36	2,665.56
Decatur	1,748.00	537.91	1,810.24	240.00			10.00			244.23	11.14		5,641.52	416.05
Galesburg		630.93	815.41	95.82				22.83	50.00	148.60	6.12		4,592.23	142.65
Janesville		310.00	336.00	650.80		67.00		38.00	5.00	1,462.46	42.70	13.51	8,266.16	337.05
Jerseyville		148.97	523.26											
Joliet	513.97	325.00	1,888.40		424.00	50.00			50.00	1,124.52	150.30		10,429.02	54.15
Lawrenceville	866.20	307.70	2,847.98	1,457.59	474.50			50.40		766.82	98.31		13,324.23	577.46
Marshall		846.17	1,215.21	845.40		24.00	10.00	32.00		506.70	46.21		7,023.33	703.85
Martinsville		200.00	804.28	494.39		10.00	5.00		65.00	146.40	25.00	4.00	3,317.16	185.86
Mason														
Oblong		625.00	2,557.19	1,339.44		25.00		10.00		1,042.11	14.61	20.78	9,794.13	591.01
Olney	252.00	170.00	757.23	80.00				9.20		55.51			1,963.94	151.31
Ottawa	723.84	75.00	1,231.47	539.20	10.83	31.00	29.75		48.00	474.40	148.10	26.70	8,398.72	594.58
Palestine		888.87	1,527.95	1,362.96		36.00	35.00	155.50		1,405.37	206.25	28.92	13,372.51	4,375.95
Pleasant Hill		560.00	1,119.83	406.44			5.00			546.25		65.80	4,843.09	1,151.10
Robinson		737.13	2,323.47	1,056.36	341.36		20.00			455.40	66.56		8,654.78	510.09
Ste. Marie		780.00	496.24	683.08						206.80	12.40	10.61	5,136.13	1,672.61
Springfield				93.20									632.16	30.26
Urbana	6 509.55	410.95	2,371.53	678.60				36.35		249.50	76.99		20,072.76	.75
TOTALS	18,201.34	11,636.46	37,693.18	14,413.43	1,538.69	599.00	263.75	518.96	433.49	11,486.02	1,026.41	435.65	198,055.07	18,498.34

SUNDAY SCHOOL STATISTICAL REPORT

CHURCH	Teachers and Officers	Active Enrollment	Cradle Roll	Ave. Weekly Att. Last Report	Ave. Weekly Att. This Report	Gain	Loss	Sessions Held	Scholars Join Church	Scholars Converted	Books in Library
Argo	11	155	10	113	95		18	50	6	2	
Asbury	11			30	28		2	52			
Bridgeport	9	121	31	106	102		4				
Casey	9	53		42	40		2		5	1	
Charleston											
Chicago											
Coffeyville	6	184		37	37			51			
Danville	8	56		51	47		4	52			
Decatur	9							52			
Galesburg	10	46	11	53	42		11	52		2	
Janesville	6	38	7	37	39	2		52			
Jerseyville	6	21		18	21	3		52			
Joliet	11	97	7	94	83		11	52	2		
Lawrenceville	21	187	13	119	119			52	5		
Marshall	10	71	22	61	64	4		52			
Martinsville	6	30		31	28		3				
Mason											
Oblong	10	119		76	67		9	51			
Olney	5	35		22	29	7		41		7	
Ottawa	7	47		53	42		11	52			
Palestine	10	102	18	85	82		3	50		47	125
Pleasant Hill	6			44	42		2				
Robinson	12	93	12	75	79		4	50			
Ste. Marie	8				29			52			
Springfield				40	19		21	20			
Urbana	10	93	4	53	57	4		52	2		
TOTALS	201	1.548	135	1.240	1.191	20	105	937	20	59	125

SUNDAY SCHOOL FINANCIAL REPORT

CHURCH	Cash Brought Forward	Regular Offerings	Birthday Offerings	General Rally Day Offering	Special Offerings	Total Receipts	Literature	Miscellaneous	Transferred to Church Treasurer	Total Expenditures	Cash on Hands
Argo	308.59	995.21	16.88	74.30	110.35	1,505.33	313.16	294.50	218.86	826.52	678.81
Asbury	60.60	156.31	2.46			219.37	83.27	69.74		153.69	65.68
Bridgeport											
Casey	176.15	241.43	19.09	6.18	56.44	499.29	184.04	68.88	108.67	361.59	137.70
Charleston											
Chicago											
Coffeyville	77.12	352.35	16.36			445.83	158.71	61.20	172.94	392.85	52.98
Danville											
Decatur											
Galesburg	71.66	477.98	67.76	6.12	104.75	728.27	72.81	130.74	624.72	728.27	
Janesville	86.71	470.38		13.51	493.47	1,064.07	168.70	884.02	13.51	1,066.23	
Jerseyville	221.98	639.17	12.16	4.13		655.46	58.42	50.67	486.06	599.28	56.94
Joliet	285.43	1,024.75	17.91		1,053.37	2,421.76	310.23	140.30	1,059.23	2,383.15	38.61
Lawrenceville											
Marshall	108.85	725.74	24.51	17.83	838.26	1,715.19	201.50	1,117.89	17.83	1,337.22	377.97
Martinsville											
Mason											
Oblong	163.83	460.89	18.68	8.13	115.44	766.97	186.46	435.36	22.74	644.56	122.41
Olney	2.87	286.92				289.79		62.30	203.51	265.81	23.91
Ottawa	.57	292.68	33.01	26.70	1,044.10	1,397.06	92.66	259.62	786.62	1,313.70	83.36
Palestine	551.73	700.13	36.27	28.92	612.63	1,929.68	234.30	336.88	641.35	1,212.73	716.75
Pleasant Hill	475.97	300.85	16.50	7.50		800.82	130.58	83.98	347.72	562.06	238.76
Robinson	195.59	618.04	32.19	13.38	189.59	1,048.79	316.86	391.97	95.00	803.83	244.96
Ste. Marie	33.46	197.20				230.66	143.53			143.53	87.13
Springfield	16.37	66.58								66.58	16.09
Urbana											
TOTALS	2,837.48	8,006.61	313.78	206.70	4,618.40	15,982.97	2,655.23	4,388.05	4,797.76	11,841.04	4,141.93

YOUTH SOCIETY STATISTICAL REPORT

CHURCH	Membership Last Report	Active	Associate	Honorary	Total Membership This Report	Gain	Loss	Sub. to Youth News	Meetings Held	Average Attend		Chartered
										Last Report	This Report	
Argo												
Asbury												
Bridgeport	27	11	11	5	27				32	31	27	Yes
Casey	18	6	2	10	18			11	50	24	22	No
Charleston												
Chicago												
Coffeyville												
Danville												
Decatur												
Galesburg	11	9	1	1	11				35	23	18	Yes
Janesville									37	5	6	
Jerseyville												
Joliet												
Lawrenceville	20							15	39	20	12	Yes
Martinsville												
Marshall												
Mason												
Oblong	41	20	12	14	46	5		5	45	10	9	Yes
Olney												
Ottawa												
Palestine	67	13	2	50	65		2		50	61	56	Yes
Pleasant Hill												
Robinson	11				14	3			49		12	
Ste. Marie												
Springfield												
Urbana	32	10	2	25	37	5		10	10	23	23	Yes
TOTALS	227	69	30	105	218	13	2	41	347	197	185	6

YOUTH SOCIETY FINANCIAL REPORT

CHURCH	Cash Brought Forward	Offerings Received	Total Receipts	Local Expense	District Expense	Pilgrim Youth Missionary Project	Transferred to Church Treasury	Miscellaneous	Total Expense	Cash on Hands
Argo	70.05	68.62	138.67	11.25	6.25	2.43			19.82	118.74
Asbury										
Bridgeport	1.49	46.25	47.74	31.47					31.47	16.27
Casey	47.50	125.76	173.26	12.07	6.25			88.50	106.82	66.44
Charleston										
Chicago										
Coffeyville										
Danville										
Decatur										
Galesburg	92.83	18.46	111.29	15.71	2.50		50.00	13.71	81.92	29.37
Janesville										
Jerseyville										
Joliet										
Lawrenceville	52.69	29.47	82.16	19.00	14.00			14.16	47.16	35.00
Marshall										
Martinsville										
Mason										
Oblong	7.32	42.04	49.36	29.28		15.00		4.10	48.38	.98
Olney										
Ottawa										
Palestine	34.52	41.60	76.12	36.59					36.59	39.53
Pleasant Hill										
Robinson	30.11	44.75	74.36					45.00	45.00	29.36
Ste. Marie										
Springfield										
Urbana	60.62	134.90	195.52	142.35					142.35	53.17
TOTALS	397.13	551.85	948.98	297.72	29.00	17.43	50.00	165.47	559.89	388.86

MISSIONARY TREASURER'S REPORT

CHURCH	Cash Brought Forward	Offerings Received	Total Receipts	Local Expense	District Church Extension	General Church Extension	Foreign Missions	Total Expense	*Value of Gifts, Materials Etc.* Local	District Church Extension	Foreign Missions	General Church Extension	Cash on Hands
Argo	26.69	85.35	115.04	8.71	5.00	22.00	54.49	90.10					24.81
Asbury	6.92	348.25	355.17				351.08	351.08			193.85		4.09
Bridgeport	13.51	209.48	222.99	4.00	50.00	6.00	147.05	207.05	4.00				15.94
Casey	67.77	885.37	953.14	821.88	6.00		98.70	926.58					26.56
Charleston													
Chicago													
Coffeyville													
Danville													
Decatur	34.07	253.35	287.42	104.69	28.25	25.00	87.35	245.29	102.24		25.00		42.13
Galesburg	4.61	66.00	70.61	9.00			48.91	57.91	4.61		112.74		12.70
Janesville	27.26	122.87	150.13	65.02			71.00	136.82					14.11
Jerseyville													
Joliet	130.34	611.66	742.00	567.00			145.00				175.00		30.00
Lawrenceville	11.25	183.55	194.80		11.00		166.90	177.90			139.70		16.90
Marshall	6.61	286.16	292.77	63.70	18.15	18.90	92.01	192.76	2.10		136.00		100.01
Martinsville	9.04	16.42	25.46	6.00			10.20	16.20			30.00		9.26
Mason													
Oblong	53.58	1,116.47	1,170.05	7.49	53.48	50.00	1,042.44	1,153.41			94.15		16.64
Olney													
Ottawa	32.45												32.45
Palestine	233.64	948.51	1,182.75	11.46	4.00		1,028.33	1,043.79			87.00		138.36
Pleasant Hill	26.34	534.09	560.43	70.67			451.00	521.67			82.70		38.76
Robinson	15.36	545.76	561.12				494.94	494.94			80.00		66.18
Ste. Marie	53.06	170.86	223.92	90.00	16.00		81.00	187.00					36.92
Springfield													
Urbana	60.82	209.99	270.81	49.60	5.00		180.69	235.35	49.66	5.00	180.69		5.46
TOTALS	813.32	6,594.14	7,378.61	1,879.22	196.88	121.90	4,551.09	6,749.09	162.61	5.00	1,336.33		631.28

PROPERTY STATEMENT

CHURCH	Church Value	Church Debt	Church Equity	Parsonage Value	Parsonage Debt	Parsonage Equity	Total Value	Total Debt	Total Equity
Argo	80,000.00		80,000.00	35,000.00		35,000.00	115,000.00		115,000.00
Asbury									
Bridgeport	35,000.00			8,000.00			8,000.00		
Casey	4,000.00		4,000.00	5,000.00		5000.00	9,000.00		9,000.00
Charleston	51,000.00			14,000.00			65,000.00		
Chicago	10,000.00						10,000.00		
Coffeyville	6,000.00		6 000.00	3,000.00		3.000.00	9,000.00		9,000.00
Danville	6,000.00		6,000.00	17,000.00	9,071.02	7,928.98	23,000.00	9,071.02	
Decatur	12,500.00	6,800.00	5,700.00				12,500.00	6,800.00	5,700.00
Galesburg	8,000.00		8,000.00	12,000.00		12,000.00	20,000.00		20,000.00
Janesville	10,000.00		10,000.00	7,500.00		7,500.00	17,500.00		17,500.00
Jerseyville	4,500.00		4,500.00	4,500.00		4,500.00	9,000.00		9,000.00
Joliet	35,000.00			15,000.00			50,000.00		50,000.00
Lawrenceville	25,000.00	4,769.38	20,230.62	12,500.00		12,500.00	37,500.00	4,769.38	32,730.62
Marshall	15,000.00	5,189.05	9,810.95	8,500.00		8,500.00	23,500.00	5,189.05	18,310.95
Martinsville	3,500.00		3,500.00	5,000.00		5,000.00	8,500.00		8,500.00
Mason									
Oblong	35,000.00	22,000.00	13,000.00	7,000.00		7,000.00	42,000.00	22,000.00	20,000.00
Olney									
Ottawa	18,000.00		18,000.00	15,000.00		15,000.00	33,000.00		33,000.00
Palestine	9,600.00		9,600.00	8,500.00		8,500.00	18,100.00		18,100.00
Pleasant Hill	5,000.00		5,000.00	10,000.00		10,000.00	15,000.00		15,000.00
Robinson									
Ste. Marie									
Springfield									
Urbana	15,000.00		15,000.00	10,000.00			27,000.00	12,778.98	12,221.02
TOTALS	388,100.00	38,758,43	218,341.57	197,500.00	9,071.02	141,428.98	585,600.00	47,829.45	537,770.55

EVANGELISTS', SINGERS, AND UNSTATIONED MINISTERS' REPORT

NAME	Sermons Preached	Songs Sung	Prayer Meetings Conducted	Calls Made	Revivals in P.H. Church	Revivals Elsewhere	Total Revivals	Seeking Regeneration	Seeking Sanctification	Prayed with for Healing	Weddings	Funerals	Support Received	Miles Traveled
Breidenbaugh, Wm.														
Butts, Velma														
Carter, H. B.														
Coffman, Eugene														
Cox, Estel	20		5							4				420
Deardorff, Vada	2			168										
Howard, A. R. C.														
Lancaster, L. S.	219			109	12	6	18			110				8,830
Lashbrook, Goldie														
Marshall, Vard														
Peterson, Chester	30			67	1			10	3	16	1		198.00	
Poe, Vernon														
Seeley, Chas.	20	2	3	15										200
Sheridans, Mr. & Mrs. K.														
Spriggs, Mr. & Mrs. Garry														
Wagner, Mr. & Mrs. Fred	299	734		60	10	20	30			30			5,850.00	19,000
Wheeldons, Naomi, Nancy														
Williams, Mr. & Mrs. Howard	266	565			12	12	24	275	117				5,204.02	14,000
TOTALS	856	1,301	8	419	35	38	72	285	120	160	1		11,252.02	42,450