

1949

Conference Minutes

and

Journal

of the

Pennsylvania - New Jersey District

of the

Pilgrim Holiness Church

Thirty-sixth

Annual Conference

held

June 20-21, 1949

at

Allentown Bible Institute

ALLENTOWN, PENNSYLVANIA

R. LEWIS ADAMS

Editor

PRICE

THIRTY-FIVE CENTS

CONTENTS

	Page
In Memoriam	4
Officers of the 1949 Conference	6
Committees for the 1949 Conference	7
1949 Conference Roll	8
Minutes	10
Credentials Granted	12
Ordination Service	13
Elections	14
Committee Appointments	15
Standing Rules	16
General Resolutions	16
Ways and Means Resolutions	18
Memorials to the General Conference	20
Reports:	
District Superintendent	21
District Treasurer	24
Local Churches—Financial from All Departments	27
—Membership	35
—Sunday School	36
—Young People's Society	36
Ministers	38
1949-1950 Conference Directory	41
1950 Conference Calendar	Inside Back Cover

In Memoriam

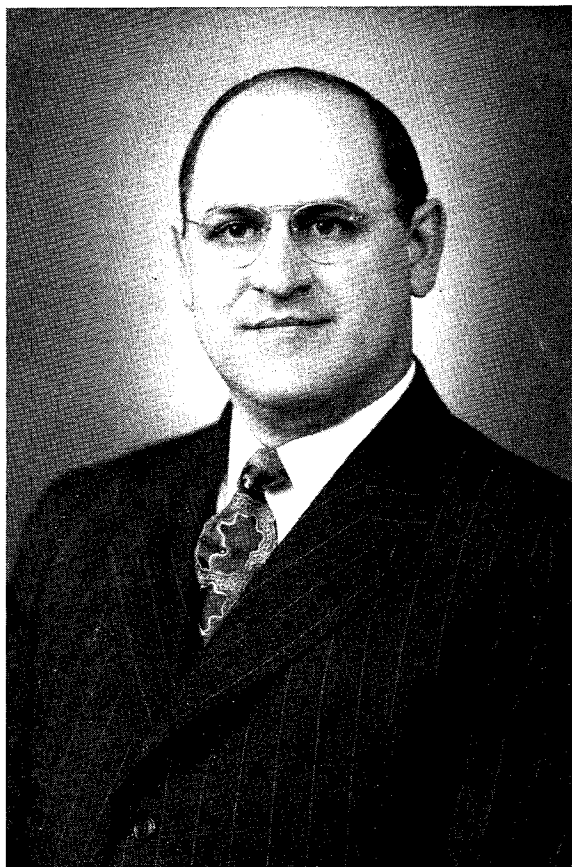

HAROLD DAVID DIETER, D.D.

1904 - 1948

Harold David Dieter was born October 26, 1904, at Fullerton, Pa. Converted at the age of 16 years and sanctified a little later, called to preach at the age of 17; instrumental in the organizing of the Cherryville Pilgrim Holiness Church and pastoring it for seven years. He was graduated from Beulah Park High School and the

Bible Department, and then received his Bachelor of Theology Degree from Allentown Bible Institute and the Doctor of Divinity from Houghton College. In 1932 he became President of the Beulah Park Bible School which was reorganized and incorporated for the Eastern School Zone, renaming it the Allentown Bible Institute in 1934; serving the school for 16 years as president.

Brother Dieter served as a member of the Pennsylvania and New Jersey District Council in various capacities: council member, secretary, and assistant superintendent. He was elected District Superintendent in 1937 but resigned one day later in order to retain his position at the Allentown Bible Institute. He was a member of the General Board for sixteen years and became widely known.

Brother Dieter fought heroically to the very end, anticipating help from God that would enable him to stay here, but on September 6, 1948 he took his departure. "Know ye not that a great prince in Israel (the Church) has fallen." We have lost a big hearted, whole-souled brother, intensely interested in the youth of our church. His family has lost a kind-hearted husband and a loving father. Our loss is his gain. Let us labor, watch and pray, to meet him in the morning.

MRS. HARRY A. GREENAWALT

We deeply regret the home going of Mrs. Harry A. Greenawalt, a member of our Milton Church, an ordained Deaconess in our District. She left us August 26, 1948. A godly Christian, a very sincere and earnest worker in our church.

To her relatives we extend our sympathies and assure them of our prayers.

H. A. SANEHOLTZ

OTHO JENNINGS

Committee for the Conference

CONFERENCE COMMITTEES—1949

Resolutions

EDWARD SHEMAIA

J. L. JOHNSON
H. A. SANEHOLTZ

ROBERT DETTMER
WILLIAM WHITMORE

Ways and Means

E. E. HOSTETTER

L. W. CHAPPELL
HARRY J. DANIELS

IRVIN KRATZER
W. C. BLOOM

Auditing

JOHN A. GANGAWARE

CLIFFORD D. BERRY

FRANKLIN W. GREENLEY

Equalization of Carfare

C. W. ROBB

EDWARD HOUSTON

SUNDAY SCHOOLS

J. FRANKLIN LINT

EDWIN STETZER
DANIEL MARVIN

PAUL R. SAWDY
VERINO G. GATONE

Reception

CHARLES JESTER

D. I. MCCracken

Publicity

OTHO JENNINGS

Editing

R. LEWIS ADAMS

Statistics

E. LIDEN ADAMS

1949 CONFERENCE ROLL

(Members Present)

Ordained Ministers

E. LIDEN ADAMS
R. LEWIS ADAMS
CLIFFORD D. BERRY
MARK H. BOWMAN
MRS. MARK H. BOWMAN
WALTER F. BUBB
JOHN P. CAMPBELL
G. A. CASTEVENS
EDWARD CROSSER
HARRY J. DANIELS
ROBERT C. DETTMER
ROBERT F. FINCH
W. R. FITCH
MRS. W. R. FITCH
JOHN A. GANGAWARE
EMMA GARMAN

VERINO G. GATTONE
F. W. GREENLEY
RUSSELL D. GUNSALUS
HOMER J. HAIN
MARLIN HAIN
RAYMOND HOFFMAN
MRS. HARLEY HOFFMAN
OLIVER G. HOLDEN
E. E. HOSTETTER
OTHO JENNINGS
J. LAMONT JOHNSON
IRVIN E. KRATZER
CLARENCE F. KRESGE
J. FRANKLIN LINT
WILLIAM R. MUNSON
D. I. MCCracken

MRS. D. I. MCCracken
C. JAY REIFF
MRS. C. JAY REIFF
C. W. ROBB
H. A. SANEHOLTZ
FRANK H. SCHWEITZER
CARL D. SHAFER
MRS. CARL D. SHAFER
E. J. SHEMEIA
EDWIN STETZER
MRS. FLOREIN STROHL
WILLIAM WELCH
WILLIAM WHITMORE
L. W. ZEHNER

Licensed Ministers

PAUL BAUER
W. C. BLOOM
MRS. WALTER F. BUBB
LODGE W. CHAPPELL
WILLIAM DERR
MRS. R. C. DETTMER
HERBERT W. FISHER

HOWARD J. FREY
MRS. F. W. GREENLEY
BRUCE HALL
DEBORAH HOOVER
EDWARD HOUSTON
CHARLES JESTER
LOUIS D. PHIFFER

ELLIS PHILLIPS
WILLIAM H. SCHAFFNER
GEORGE SMITH
MRS. J. HARRY SMITH
J. E. WOLFE
MRS. L. W. ZEHNER
E. L. ZERBY

Ordained Deaconesses

MRS. EDWARD C. KEY

MRS. MINNIE ZIMMERMAN

Licensed Deaconesses

MRS. JOSEPH HORWATH

ALICE SPATZ

MRS. E. L. ZERBY

Ministerial Transfers

Received by transfer from other conferences:

G. A. Castevens from Pittsburgh

George E. Culver from New York (since conference)

Mrs. George E. Culver from New York (since conference)

Transferred to other Conferences:

Mrs. Laura B. Adams to North Carolina

Mrs. Margaret Kovacic Snyder to Michigan

Paul R. Sawdy to California-Arizona (since conference)

Joined other Denominations:

A. A. Passmore

Dean Confer

LAY DELEGATES

<i>Church</i>	<i>Delegate</i>
Allentown.....	Mrs. Frank Rohrbach
Allenwood.....	Mrs. Helen Ranck
Ashland.....	Lemoine Winters
Augustaville.....	Walter Clark
Beech Creek.....	William Thurston
Bethlehem.....	Mrs. Raymond VanWhy, Melvin Dieter
Bush Hollow.....	Mrs. Mary Fisher
Cherryville.....	Miss Emma Kleppinger
Delaware Run.....	Mrs. William Pawling
East Bangor.....	Mrs. Paul Bauer
Glassboro.....	Allen G. Adams
Glen Iron.....	George File
Gloucester City.....	Audrey Latchal
Harrisburg.....	Mrs. Eugene Michael
Highland.....	Wilbur Miller
Hyde.....	LaRue Meredith
Jersey Shore.....	Mrs. Grace Rainey
Lebanon.....	Amy Wagner
Linden Hall.....	George Wells
Lock Haven.....	Mrs. Elsie Zerby
Loganton.....	Mrs. Clarence Lannon
Middleburg.....	Mrs. Bernard Walter
Millersburg.....	Mrs. Joseph Copenhaver
Millville.....	Mrs. Anna Bruner
Milroy.....	Mr. John Garner, Jr.
Milton.....	Miss Carrie Strine, Mrs. Charles Walker
Mt. Union.....	John Horn
Muncy.....	Mrs. William Anderson
North Rome.....	William Sackett
Pocono Lake.....	Mrs. Aaron Lerch
Port Matilda.....	Mrs. Willard Weaver
Reading.....	Charles Martz, Mrs. Raymond Granger
Rebuck.....	Marlin Crissinger
Shillington.....	Walter R. Linderman
Stonington.....	Mrs. Elsworth Clark
Stroudsburg.....	Mrs. Robert Warner, Mrs. William Goucher
Sunbury.....	Mrs. L. W. Chappell
Trenton.....	Mrs. George Smith
Turnersville.....	Mrs. Ethel Clark
Williamsport.....	Marian Stroebel
Woodbury.....	Otis Peters
York.....	Mrs. Paul Gladfelter

MINUTES

Monday Morning, June 20, 1949—9:00 A. M., A. B. I. Auditorium

The thirty-sixth Annual Conference of the Pennsylvania-New Jersey District of the Pilgrim Holiness Church was opened by the District Superintendent, Brother Lint, who called on Brother Campbell to lead the conference in singing. "Leaning on the Everlasting Arms" and "Love Divine" were the hymns. After Brother Reiff led the conference in prayer, the District Superintendent presented Dr. L. W. Sturk, the General Superintendent, as the presiding officer for the conference.

Brother Sturk brought greetings from the General Executive officers. He spoke briefly from Ephesians 5 concerning Christ and His church, and then reported on the progress of the General Church in its publishing interests, acquisition of a parsonage in Indianapolis for the General Superintendent, Foreign and Home Missions, and the cooperation among the General executives and Board. He suggested a membership goal of 40,000 by next General Conference by all-out revival efforts throughout the church during the coming year. He spoke of the need for a General Church College and Seminary. He reiterated the pattern which his administration seeks, i.e., a spiritual church, a united church, an unworldly church, and a true and loyal church. He then asked the conference to join him in singing "Blest Be the Tie That Binds."

The Secretary called the roll and the chairman asked that all present be seated on the proper side of the conference bar.

The reception committee presented Rev. L. L. Lupton, Evangelist of the Free Methodist Church; Rev. Jason Felter and Brother and Sister Chatfield, our district camp workers; and Brother Oscar Seifken of the Rocky Mountain District. Each gave a short greeting and by motion carried were granted an honorary seat within the conference bar.

The District Superintendent read his report which was accepted by motion carried.

By request the Chatfields were asked to sing. Their song, "I've Been Lifted", found a wholesome response in the conference.

The Reception Committee presented Sister Sturk, who greeted the conference and by motion carried was invited to sit within the bar.

Brother Stetser, the District Sunday School Secretary, reported the good progress of the committee's work in regional Sunday School conventions and by motion carried his report was accepted.

The Resolutions Committee reported. A motion carried to adopt Resolution #1.

Time was extended until noon by motion carried.

By motion carried Resolution #1 was amended and was adopted as amended.

The sitting adjourned by expiration of time, with prayer by Brother Lupton.

Signed: R. Lewis Adams, Secretary

Monday Afternoon, June 20, 1949

The two o'clock sitting of the conference convened with the singing of the hymns, "The Cleansing Wave", and "Jesus Will Walk with Me", led by Brother Holden. The District Superintendent expressed for Brother and Sister Ferguson their regret that they could not be with us at the conference because of Sister Ferguson's health, and in the prayer led by Brother Kresge, the conference remembered Sister Ferguson particularly.

A brief exhortation by the General Superintendent emphasized our privilege of divine guidance as God's children, and the conference joined him in singing, "God Leads Us Along". The minutes of the first sitting were read and approved.

The conference heard the Resolution Committee report.

By motion carried, Resolution #2 was adopted.

A motion to adopt Resolution #3 was tabled, and Resolution #4 received the same action.

A motion to adopt Resolution #5 was lost.

Resolution #6 was referred by motion carried to the committee on General Conference Memorials for presentation to this conference.

By motion carried, action of Resolution #7 was deferred until the Conference could hear the treasurer's report.

A motion prevailed to extend the time to 4:55 P. M.

The Ways and Means Committee reported and Resolution #1 was adopted by motion carried.

By motion carried action was deferred on Resolution #2 until the conference heard the treasurer's report.

The sitting adjourned with smiles and singing "This is Like Heaven to Me."

Signed: R. Lewis Adams, Secretary

Monday Evening, June 20, 1949

At 7 o'clock the conference joined in singing, "He's a Wonderful Savior to Me", and "Arise My Soul Arise", led by Brother Houston. Brother Welsh led the prayer and at the call of the chairman a number of the members of the conference responded with their quotations of favorite scripture texts. Brother Holden sang a beautiful song centered on the thought, "Grace Enough for Me."

A motion carried to dispense with the roll call.

By motion carried the reading of the minutes was deferred until the Tuesday morning sitting.

The report of the Auditing Committee declared the treasurer's report to be correct. It was accepted by motion carried.

The treasurer's report was read and accepted likewise.

Ways and Means Resolution #2 was considered according to the action of the previous sitting, and the motion to adopt was lost.

Likewise Resolution #3 was lost.

The statistical report was read and accepted by motion carried.

At the call of the chairman, the conference joined in singing "When We All Get to Heaven".

The Committee on General Conference Memorials reported.

Memorial #1 was referred back to the committee by a motion carried.

A motion to adopt Memorial #2 carried.

By motion carried, Memorial #3 was adopted.

A motion prevailed to refer Memorial #4 back to the committee for re-drafting and presentation to this conference.

Memorial #5 was adopted by motion carried.

A motion to extend time thirty minutes carried.

By motion carried Memorial #6 was adopted as amended.

The Secretary read a card from Brother Gorman to the conference expressing his disappointment that because of his illness he would not be able to attend the conference this year, and that it was the first time he had missed since 1916.

A motion carried that the Secretary send appropriate greetings from this conference to Brother Gorman, the Fergusons, Brother Sawdy, and Brother Marlin Hain.

The Secretary read the names of candidates for renewal of district ministers license as follows: Paul Bauer, Mrs. Grant Bertolet, Mrs. Walter F. Bubb, William Derr, Mrs. Robert C. Dettmer, Herbert W. Fisher, Howard J. Frey, Mrs. F. W. Greenley, Charles T. Jester, Louis Phiffer, Ellis F. Phillips, William H. Schaffner, George Smith, Mrs. J. Harry Smith, Albert Snader, Mrs. L. W. Zehner, J. E. Wolfe, Bruce Hall.

The licenses were granted by motion carried.

The Secretary read the names of candidates for renewal of Song Evangelist license as follows: Ward F. Printz, Harold Tallman.

The licenses were granted by motion carried.

The Secretary read the names of candidates for the renewal of Deaconess' license as follows: Mrs. Joseph Horwath, Alice Spatz, Mrs. E. L. Zerby.

By motion carried the conference granted new licenses to the following: Melvin Dieter, Joseph Uhrig.

By motion carried the conference approved the ordination of the following: William C. Bloom, Lodge W. Chappell, Deborah Hoover, Edward Houston, E. L. Zerby.

At 9:27 the conference adjourned with the singing of the Doxology and prayer by Brother Saneholtz.

Signed: R. Lewis Adams, Secretary

Tuesday Morning, June 21, 1949

The nine o'clock sitting opened with the Conference singing "I Need Thee Every Hour" led by Brother Castevens. Brother Mark Bowman led the prayer after which the conference joined in the spontaneous singing of "Amazing Grace".

Minutes of the previous afternoon and evening sittings were approved.

The Committee on Memorials presented Memorial #7. A motion for its adoption was lost.

By common consent the first paragraph in the preamble of General Conference Memorial #8 was deleted, and by motion carried the memorial was adopted.

By motion carried Memorial #9 was adopted.

At 10:16 the conference recessed until 10:30 to allow an intermission before the Ordination Service.

At the Ordination Service, the Secretary read the names of the Candidates, and General Superintendent L. W. Sturk called them forward to front seats.

The conference joined in singing "A Charge to Keep I Have" and members of the Ordination Council read three passages from St. Paul's Epistles. After prayer by Brother Raymond Hoffman, Brother Sturk used the experience of St. Paul as the background for a very pointed message which emphasized the Minister's Responsibility, the Minister's Resource, and the Minister's Reward.

After prayer and laying on of hands by the Ordination Council the General Superintendent commissioned to the Christian Ministry each of the candidates, William C. Bloom, Edward Houston, Lodge W. Chappell, Deborah Hoover, and E. L. Zerby.

God's special seal of favor seemed to be upon the service, and the service closed with shouts and tears of joy and praise to God as the members of the conference marched to the front singing "Blest Be the Tie That Binds" and extended their best wishes to each of the candidates. Brother Bubb prayed the closing prayer amid continuing praise.

Signed: R. Lewis Adams, Secretary

Tuesday Afternoon, June 21, 1949

The conference convened at 1:35, and Brother Campbell led the opening song service. Brother Kratzer led the conference in prayer.

Resolution #7 of the Resolution Committee, deferred by the Monday afternoon sitting, was amended by substitute and the motion carried to adopt it.

Resolution #8 was carried by a unanimous standing vote.

General Conference Memorial #10 was read, discussed, and tabled.

In preparation for the election of officers, the District Superintendent ap-

pointed the following tellers: E. Liden Adams, Melvin Dieter, Clifford Berry, Herbert Fisher, and Paul Bauer.

The General Superintendent led the conference in prayer for divine guidance.

The following officers were elected by ballot: District Superintendent—J. Franklin Lint; Assistant Superintendent—Walter F. Bubb; Secretary—R. Lewis Adams.

NOTE:—Because of the objection of our Presiding Officer, our customary printing of full election details is omitted. However, the complete secretary's record is available on request.

At this point in the election, the Council was excused to consider nominations for District Treasurer.

In their absence, the Conference voted to grant each church the privilege of nominating one lay delegate to the Genral Conference.

The Secretary read the following Council nominations for District Treasurer: Arthur Kleppinger, Mark Bowman, H. A. Saneholtz, and Otho Jennings.

Brother Saneholtz withdrew his nomination.

Brother Bowman was elected treasurer.

A ballot was taken for the four ministerial advisory members of the Council.

For the rest of the election, the District Superintendent appointed additional tellers, i.e., Otho Jennings, Edward Shemelia, Edward Houston, and Russell Gunsalus.

The Secretary read the following Council nominations for the Examining Board: Edward Crosser, E. E. Hostetter, and C. F. Kresge. Brother Crosser was elected.

A motion carried to elect the District Trustee by acclamation. Brother O. F. Brown was elected to the office.

From the floor nominations for a layman to serve on the District Council were made as follows: Brothers Martz, Roan, Michael, Harper, Crissinger, Kleppinger, and Oplinger. Brother Crissinger was elected.

The Secretary read the tellers' report on the first ballot for advisory councilmen which showed Brother Campbell and Brother Holden elected.

By motion the time was extended until the council election was completed.

The Council was completed by the election of Brothers Raymond Hoffman and Russell Gunsalus.

The sitting adjourned by the shaking of hands and mutual greetings.

Signed: R. Lewis Adams, Secretary

Tuesday Evening, June 21, 1949

The sitting opened at 6:48 by the spontaneous singing of "Rock of Ages" led

by Brother Sturk. Brother Munson led in prayer. Brother Sturk spoke briefly of the need for a continued spiritual emphasis throughout the church.

The minutes of the previous two sittings were read and approved.

A ballot was taken for seven ministerial delegates to the General Conference.

The Secretary read the District Council's recommendation that equalization of care be discontinued by the conference. A motion to adopt the recommendation carried.

The lay delegates to the General Conference were nominated and the ballot taken.

The District Superintendent made the following committee appointments:

Resolutions: E. J. Shemelia, Harry J. Daniels, Robert F. Finch, Harley Hoffman, William Whitmore.

Ways and Means: L. W. Chappell, G. A. Castevens, Edward Houston, Robert C. Dettmer, William C. Bloom.

Auditing: Clifford Berry, Franklin W. Greenley, Paul Bauer.

Sunday School: J. Franklin Lint, Edwin Stetser, Edward Crosser, William Derr, Marlin Hain.

Publicity: Otho Jennings.

Reception: C. Jay Reiff, D. I. McCracken.

Editing: R. Lewis Adams.

Statistics: E. Liden Adams.

Brother Saneholtz read the Committee Memorial to the memory of Brother Dieter, and the Conference adopted it by motion carried.

The Memorial for Sister Greenawalt received the same action.

The balloting for Ministerial delegates to the General Conference resulted in the election of John P. Campbell, G. A. Castevens, Raymond Hoffman, Oliver Holden, C. Jay Reiff, Otho Jennings, and W. C. Bloom, and alternate delegates in the following order: Verino G. Gattone, E. E. Hostetter, H. A. Saneholtz, Lodge W. Chappell, Frank H. Schweitzer, and Robert C. Dettmer.

The balloting for Lay Delegates to the General Conference resulted in the following elections: Leon Dieter, Roy Spotts, Arthur Roan, Howard Thurston, and Charles Martz, and alternate delegates as follows: Charles Maas, Walter Linderman, Eugene Michaels, Edward Harper, and Arthur Kleppinger.

Motion carried requesting the Council to fill any vacancies created by a short supply of lay alternate delegates.

Resolution #9 was adopted by a unanimous standing vote and a wholehearted "Amen".

General Superintendent L. W. Sturk, at the request of the conference, sang "I'd Rather Have Jesus".

A motion carried authorizing the District Council to iron out the conflict between the General Conference date and our next year's District Camp and Conference date.

After urging the members of the conference to be much in prayer for the forth-coming General Conference he adjourned the conference by prayer at 9:45 p. m.

Signed: R. Lewis Adams, Secretary

STANDING RULES

1. The District Superintendent shall appoint all Committees.
2. Thursday afternoon of our District Camp Meeting shall be devoted to the interest of Foreign Missions.
3. The first nine rows of seats and forward shall constitute the Conference Bar.
4. At the close of the Conference, the District Council shall attend to any business that may have been overlooked, and approve the minutes of the closing sitting.
5. The District Superintendent shall have a two weeks vacation annually, with pay.
6. The District Conference recommends that each church in the Conference give its pastor a two weeks vacation with pay each year.

GENERAL RESOLUTIONS

(NOTE :—1949 Resolutions begin at No. 10)

1. *BE IT RESOLVED*, That the Saturday afternoon and evening of the Camp Meeting be declared a District Young People's Rally and that the Executive Secretary of the Young People together with the District Council make further plans and announcements for the same.

2. *BE IT RESOLVED*, That our District Camp Meeting shall begin on Tuesday and continue over the following Sunday; and that the District Conference shall convene on Monday at 9:00 A. M., following the close of the District Camp and continue until Business has been concluded.

3. *BE IT RESOLVED*, That our District Superintendent be allowed to keep the remuneration from two revivals a year, unless holding the meeting for the Home Missionary Board.

4. *BE IT RESOLVED*, That our ordination service be held during Conference on Tuesday, at 10:30 A. M.

5. *INASMUCH*, as some members of this Conference do not send in annual reports,

BE IT RESOLVED, That we urge all Conference members, Foreign Missionaries excepted, to send in annual reports.

6. *INASMUCH*, as the Church Manual does not state an age requirement for Delegates to the District Conference,

BE IT RESOLVED, That we require Delegates to the District Conference to be 18 years of age or over.

7. *BE IT RESOLVED*, That any congregation considering the erection of a church building and/or parsonage, or the making of extensive improvements and remodeling of church property, submit their tentative plans for same to the District Council for approval before final action by the local board and the beginning of said construction.

8. *BE IT RESOLVED*, That no one, having held or is holding ministerial credentials, making application for membership in any of our churches, shall be accepted without the approval of the District Council.

9.....*WHEREAS*, the District Council generally lacks the proper and necessary information relative to ministers of other Districts and denominations desiring membership in our district;

BE IT RESOLVED, That the same be required to answer a questionnaire supplied by the District Council.

BE IT FURTHER RESOLVED, That no church shall extend a call to the said minister without having first obtained the approval of the District Council.

10. (1949 No. 1) *BE IT RESOLVED*, That the first part of the first session of our Annual Conference be devoted to observing the sacrament of the Lord's Supper with the presiding officer in charge.

11. (1949 No. 2) *WHEREAS*, during the past year our beloved Brother Harold D. Dieter has passed to his eternal reward,

BE IT RESOLVED, That our District Superintendent appoint a committee on memorials to draft a suitable memorial to the memory of our former Brother in the ministry, Bible School president, and General Officer, Rev. Harold Dieter and that a full page memorial including a picture of Brother Dieter be given in the minutes.

12. (1949 No. 7). *BE IT RESOLVED*, That the Executive Officers of the District Council constitute the Home Missionary Committee with authority to employ a Home Missionary and that said Committee report their activities to the District Council.

13. (1949 No. 8). *WHEREAS*, Brother W. R. Fitch has so faithfully and efficiently served the District in the capacity of District Treasurer for the past 12 years,

BE IT RESOLVED, That by a standing vote, we express our appreciation to him and bid him God's blessing as he takes up his work in the Oriental Missionary Society.

14. (1949 No. 9). *WHEREAS*, Our General Superintendent, Rev. L. W. Sturk has so efficiently presided over the Conference,

BE IT RESOLVED, That we express our appreciation by a rising vote of thanks and a hearty Amen.

WAYS AND MEANS RESOLUTIONS

1. *RESOLVED*, That the following apportionments be paid monthly through the District Treasurer to the Home Missionary Department:

Allentown	\$8.00	Middleburg	\$2.00
Allenwood	2.00	Millersburg	7.00
Armstrong Valley	1.00	Milroy	5.00
Ashland	2.00	Milton	8.00
Augustaville	3.00	Millville	5.00
Beech Creek	2.00	Mt. Union	1.00
Bethlehem	8.00	Muir	1.00
Bridgeton	2.00	Muncy	1.00
Bush Hollow	1.00	North Rome	1.00
Cherryville	7.00	Pine Grove	2.00
Coleville	5.00	Pocono Lake	5.00
Delaware Run	3.00	Port Matilda	2.00
East Bangor	1.00	Reading	8.00
Erma	1.00	Rebuck	8.00
Frackville	1.00	Salem	1.00
Glassboro	8.00	Shillington	2.00
Glen Iron	1.00	State Colleg	1.00
Gloucester	1.00	Stonington	3.00
Harrisburg	4.00	Stroudsburg	8.00
Highland	1.00	Summit Hill	1.00
Hyde	3.00	Sunbury	7.00
Jersey Shore	2.00	Trenton	2.00
Lebanon	1.00	Turnersville	1.00
Linden Hall	1.00	Williamsport	5.00
Lock Haven	8.00	Woodbury	3.00
Loganton	1.00	York	1.00

2. *INASMUCH*, as the income from the pastors' tithe, has so rapidly increased, due to the development of the District; be it

RESOLVED, That we amend Resolution Number 9, page 16, to read as follows:

BE IT RESOLVED, That we require all our ministers, who are actively engaged, to pay 50% of their tithe received from ministerial work, through the local treasurer to the district treasurer.

BE IT FURTHER RESOLVED, That we pay our District Superintendent a salary of \$3,200 per year and that the balance received from said pastors' tithe, be placed in the Home Missionary Fund, and that each pastor shall raise an offering upon the visit of the Superintendent for his expenses and that the telephone, postage, and telegrams shall be paid from the District Treasury.

3. *WHEREAS*, There has been no fund provided to maintain the Superintendent's Retiring and Emergency Fund,

B EIT RESOLVED, That all of our actively engaged ministers be required to pay 2% of their tithe to the said fund.

No. 1, 1944, Amended 1945

4. *RESOLVED*, That the Council be authorized to make a special appeal to the churches for funds to meet deficits which might develop in the District Expense Fund at any time.

No. 4, 1943, Amended 1944

5. *WHEREAS*, A generous gift of \$500.00 has been received by the District Council with which to establish a fund from which loans may be made to new and needy churches,

BE IT RESOLVED, That we maintain a Church Building Loan Fund. The fund is to be held in trust by the District Council, and

That 5% of the total Home Missionary Offerings be appropriated by the District Treasurer to the increase of said Church Building Loan Fund.

Loans can be made from said fund by the Council to congregations endeavoring to erect new church buildings, but only after a thorough investigation of the financial status of the congregation by the Council.

When a loan is granted, the congregation to which the loan is made shall give a note to the District Treasurer signed by the local trustees.

The principal shall be paid back in installments, with interest at 5% in advance, monthly, except that the minimum charge for interest shall not be less than 50¢ per month. The amount of the monthly installments shall be determined by the District Council.

The District Treasurer shall mail a statement of the amount due on the 20th of each month to each church that has a loan from said Fund.

In the event that a congregation which has made a loan according to this plan, fails to meet its installments for a period of three months, its financial standing shall be investigated by the District Council.

No. 9, 1943, Amended 1944

6. *INASMUCH*, as the prayers of God's people have been so definitely answered down through the years in the Allentown Bible Institute, and

INASMUCH, as generous gifts have been inspired largely by the Zone-wide participation in the Penny-a-Day plan during the past three years, and

INASMUCH, as the School Board now proposes to raise sufficient funds during the next five years to meet maintenance costs and taxes on the school property and to accumulate enough money during the same period to build a much needed dormitory and library building without going into debt,

BE IT RESOLVED, That we as a District continue the use of the Penny-a-Day plan, and that we put forth a wholehearted effort to raise our quota for five years on said basis in support of the School.

No. 4, 1944, Edited 1945

7. *INASMUCH*, as there is no provision to raise the funds for the delegates' expense to the General Conference,

BE IT RESOLVED, That we deduct 10% from the District Expense Fund for this purpose.

No. 5, 1944

8. *RESOLVED*, That each church provide the District Conference with no less than \$4.00 each for the pastor and delegate, or delegates who attend the District Conference, and

RESOLVED, That all other members of the District Conference be requested to pay at the rate of \$1.00 for each day, or for any portion thereof during the Conference sessions.

No. 5, 1943, Amended 1944

9. In accordance with the regulation of the Manual, page 77, section 109, paragraph 2, and, page 91, section 133, paragraphs 12 and 13,

BE IT RESOLVED, That we hereby apply the same ratio of payment to the District Budget and the Penny-a-Day School financial plan in the newly organized churches of this District.

No. 4, 1942

10. *RESOLVED*, That 7% of the total church receipts, excepting General Budget, money for indebtedness, building fund, Sunday School, young people's society funds, and special funds raised for the departments covered by the District Budget, be paid monthly to the District Treasurer to be apportioned by him as follows: 50% Bible School, 25% Home Missions, and 25% District Expense.

No. 8, 1941, Amended 1945

11. *WHEREAS*, The General Budget of \$3.00 per member falls far short of meeting the Foreign Missionary, Home Missionary budgets and General Administrative expense, and *WHEREAS*, The General Conference failed to make any provision for same, therefore, *BE IT RESOLVED*, That the churches of the District provide for the increase of the Missionary Budget to \$3.00 per member, same to be divided \$2.00 for Foreign Missions, and \$1.00 for Home Missions, and that an additional \$1.00 per member be raised separate from Missions for General Administrative expense of the Church. If for any reason a local church does not divide its apportionments according to the above specifications the District Treasurer is hereby authorized to divide the same.

13. *RESOLVED*, That the following officers be remunerated for their services from the District Expense Fund as follows:

District Treasurer	annually \$85.00
District Secretary	annually 30.00
District Statistician	annually 15.00

14. (1949 No. 1). *BE IT RESOLVED*, That each of our churches take a special offering some time during the month of October, 1949, to be applied to paying for the lots adjoining the District Parsonage and the building of a garage on the same, and that the District Secretary notify each Pastor.

MEMORIALS TO THE 1950 GENERAL CONFERENCE

1. (Committee Memorial No. 2). *INASMUCH*, as Section 54, paragraph 8, page 43, of our Manual states that the pastor, is to see that the care of the church records is placed in the care of competent persons, and

INASMUCH, as provisions are made for the appointment of the officers of the church, by popular ballot of the entire church, thus taking it out of the hands of the pastor, and

WHEREAS, We do not want anything like politics in our church elections, therefore

BE IT RESOLVED, That paragraph 8 be deleted from the Manual.

2. (Committee Memorial No. 3). *BE IT RESOLVED*, That no Licensed or Ordained Minister of the Pilgrim Holiness Church, shall accept the pastorate of any group outside of our church, without the consent of the District Council of the District in which he or she holds credentials.

3. (Committee Memorial No. 5). *BE IT RESOLVED*, That section 61, paragraph 2, on page 48, of our Manual be amended to read: "No special meetings of the board shall be called in the absence of the pastor except when calling a pastor."

4. (Committee Memorial No. 6). *BE IT RESOLVED*, That section 1, paragraph 1, be deleted from the Manual and paragraph 2 be amended to read: "*may* be read and expounded, etc."

5. (Committee Memorial No. 7). "*INASMUCH*, as our church is traditionally against the wedding ring, and

WHEREAS, We deem it for the best interests of the Church and all concerned, therefore

BE IT RESOLVED, That all our members shall refrain from wearing the wedding ring.

6. (Committee Memorial No. 9). *INASMUCH*, as several years ago our Manual was greatly improved by providing a more detailed index, therefore

BE IT RESOLVED, That the index be further improved by completely classifying all related material under proper subjects.

REPORTS

DISTRICT SUPERINTENDENT'S REPORT

To this Thirty-Sixth Annual Conference, Greetings! "Grace be unto you, and peace, from God our Father, and from the Lord Jesus Christ. Blessed be the God and Father of our Lord Jesus Christ, who hath blessed us with all spiritual blessings in heavenly places in Christ: According as he hath chosen us in him before the foundation of the world, that we should be holy and without blame before him in love."

It has pleased God to grant us the privilege of assembling in another conference, and for this privilege we return thanks.

Since the last such meeting, two of our members have exchanged earth's toil for heaven's triumph. Mrs. Harry Greenwalt, an ordained deaconess in the district for twenty years and a member of the Milton Church for thirty-four years, left us on August 27th. Just a few days later on September 6th, Rev. Harold D. Dieter, president of the Allentown Bible Institute and for many years an official in the District, said good-bye to earth to explore the glories of the better world. The Dieter Memorial Dormitory, under construction now here on the campus at Allentown Bible Institute bespeaks the honor with which this great man served the church.

Some of the churches have enjoyed good revivals this year, and a fine spiritual atmosphere prevails in the district.

The Sunday School Committee sponsored four zone conventions that have proven to be a definite blessing to this important department of our work.

There continues to be a splendid interest in the Young People's work in the district. Rallies have been well attended and often churches crowded. The council has re-zoned the district and increased the number of zones from four to five.

I have appreciated the cooperation of the council and truly the brethren have worked together.

The many acts of kindness shown me by both laymen and ministers while visiting on the district will be long remembered.

I have visited all of the churches twice, and some of them several times.

There have been twenty-four pastoral changes during the past year. These changes took place from Conference to December and from April until the present.

In the Home Missionary Department a well located lot for a church, has been secured at York; a meeting at Laddsbury; a tent meeting at Mt. Holly and the work at Quakertown has been re-opened. Brother Kresge, our pastor at Trenton has the district tent pitched at Jamesburg, N. J., now and the evangelists and workers are carrying on in his absence. Brother Kresge reports favorably on the meeting.

The council realizing the lot on which the District Parsonage is located was too small, (20 feet frontage) took steps to purchase the adjoining lot. Finding it impossible to buy but one lot, the entire plot (80 feet) was purchased.

Two fine new parsonages were built in the district this year, one at Mt. Union and the other at Muncy. Many of our churches have improved their property and increased their facilities by constructing Sunday School rooms, installing new heating equipment, etc. Plans are underway for a new church building at North Rome.

The Stroudsburg Church installed their new pews a few weeks ago, thus bringing their new church to completion. The church, valued at \$25,000.00 will be dedicated free of debt on Sunday afternoon, June 26, 1949.

Personal Report—June 23, 1948 to June 20, 1949

Sermons	168	Ministerial Conventions Presided	
Prayer Meetings	6	Over	1
Communion Services	3	Sunbury Camp Board Meetings.....	6
Revival on the District	2	Bald Eagle Valley Camp Board	
Prayed With for Healing.....	7	Meetings	3
Children Dedicated	2	Sunday School Conventions Presid-	
Funerals	2	ed Over	4
District Council Meetings	7	Special Church Meetings	3
Bible School Board Meetings	3	Church Board Meetings	118
Ministerial Convention Committee		Annual Meetings Conducted	11
Meetings	3	Young People's Committee Meetings	1
Sunday School Committee Meetings	1	Eastern School Zone, Convention of	
		Councils	1

Edited and published 10 issues of *Pilgrim Action*—1000 copies to the issue

Amount Received from Churches.....	\$ 959.92
Amount Received from District Treasurer.....	3,200.00
Amount Received from Rebuck Pastorage	373.00
Amount Received from Revivals.....	210.00
Gifts and Donations.....	8.00
Professional Services	12.00
	<hr/>
	\$4,763.28

Miles traveled—21,000.

Respectfully submitted,
J. FRANKLIN LINT

DISTRICT TREASURER'S REPORT

June 1st, 1948 to May 31, 1949

W. R. FITCH, *Treasurer*

<i>Balances Bro't Fwd.</i>			<i>Balances Forwarded</i>			
<i>Dr.</i>	<i>Cr.</i>		<i>Dr.</i>	<i>Cr.</i>	<i>Dr.</i>	<i>Cr.</i>
\$	\$	Foreign Missions	\$20,074.17	\$20,074.17		
		Gen'l Home Missions....	3,303.31	3,303.31		
		Gen'l Administration ...	1,669.48	1,669.48		
		Gen'l Sunday School	300.12	300.12		
		Gen'l Y. P.	69.26	69.26		
		50% Ministers' Tithe..		4,506.68		
		Superintendent	3,000.00			200.00
		Home Missions	1,306.68			
	119.62	District Exp.	3,483.88	3,677.82		313.56
		Dist. Home Missions ..				3,242.64
		Special.....		1,935.96		
		Ministers' Tithes..		1,306.68		
	2,439.66	Dist. Home Mis'n (7%)	3,795.94	1,469.52		113.24
		A.B.I. (P.A.D)	3,436.24	3,436.24		
		A.B.I. (7%)	2,944.18	2,944.18		
		A.B.I. (Bonds)	6,422.00	6,433.00		
		A.B.I. (Cash)	1,191.83	1,191.83		
	814.17	Supt. R&E Fund	141.81	317.87		990.23
358.70		Dist. Parsonage (Lots) ..	885.00		1,243.70	
		Dist. S. S.	85.69	89.70		4.01
	134.22	Dist. Y.P.S.	45.73	100.00		188.49
		Pension Fund	1,515.59	1,515.59		
	759.76	Ch. Ext. Fund.....	500.00	888.08		1,147.84
	256.87	Gen. Conf. Sink. Fund		211.24		468.11
<hr/>			<hr/>			
\$358.70	\$4,524.30		\$54,170.91	\$55,429.73	\$1,243.70	\$6,668.12
	358.70			54,170.91		1,243.70
<hr/>			<hr/>			
	\$4,165.60			1,258.82		
				4,165.60		\$5,424.42
<hr/>			<hr/>			
Balance as of May 31.....			\$ 5,424.42			

DISTRICT HOME MISSIONS

June 1, 1948 to May 31, 1949

W. R. FITCH, *Treasurer*

Balance Forwarded\$2,439.66

RECEIPTS:

Special\$3,242.64
7% 1,469.52 4,712.16

DISBURSEMENTS:

Salem Debt\$ 310.00
Mt. Union Debt 392.00
Lebanon Int. 120.00
Com. Expense 85.35
York Pastor 795.00
York Property 1,000.00
Gloucester Note:
 Principal 244.45
 Interest 31.52
Quakertown 187.68
Moving Tent 99.40
New Albany Meeting 50.00
Pilgrim Action 310.70
Church Extension 169.84

\$3,795.94 \$7,151.82
 3,795.94

\$3,355.88

DISTRICT EXPENSE ACCOUNTW. R. FITCH, *Treasurer*

June 1, 1948 to May 31, 1949

Camp Mtg. Ex. (1948)	\$1,622.19
Council Expense	166.40
Postage and Telephone	211.63
Printing	206.40
Floral Tributes	50.00
District Parsonage Debt:	
Principal	550.00
Interest	42.41
Moving Superintendent	147.50
Insurance (Par.)	25.90
Parsonage Expense	6.42
Taxes on Parsonage	79.64
Treasurer Bond	8.75
Superintendent Pension Fund	105.60
General Conference Sinking Fund	211.24
Miscellaneous	25.00
Public Speaker System	25.00
Total	<u>\$2,483.88</u>

FINANCIAL REPORT—PROPERTY STATEMENT

<i>Church</i>	<i>Pastor</i>	<i>Percentage Valuation</i>	<i>Percentage Indebtedness</i>	<i>Church Valuation</i>	<i>Church Indebtedness</i>
Allentown	Irvin E. Kratzer	\$ 10,000.00	\$	\$ 10,000.00	\$
Allenwood	J. Lamont Johnson	5,000.00	3,500.00	4,000.00	
Armstrong Valley	Homer J. Hain			1,200.00	
Ashland	Charles T. Jester	200.00		2,500.00	
Augustaville	Raymond Hoffman	3,000.00		3,000.00	
Begch Creek	William Welch	2,000.00		4,000.00	
Bethlehem	R. Lewis Adams	5,500.00	900.00	5,000.00	
Bridgeton, N. J.	Edward J. Shemelia			8,000.00	2,100.00
Bush Hollow	Herbert W. Fisher			1,200.00	1,000.00
Cherryville	Mark H. Bowman	6,500.00			
Coleville	Robert C. Dettmer	4,000.00	1,750.00	4,000.00	
Delaware Run	Robert F. Finch	1,500.00		1,500.00	
East Bangor	Paul Bauer			2,500.00	
Erma, N. J.	William R. Munson			3,000.00	1,000.00
Frackville	George Duell				
Glassboro, N. J.	G. A. Castevens	4,000.00		6,500.00	
Glen Iron	Lester W. Zehner	1,500.00		1,500.00	
Gloucester, N. J.	Deborah T. Hoover				
Harrisburg	C. Jay Reiff			12,000.00	6,625.00
Highland	Ellis F. Phillips			2,000.00	
Hyde	Edward Crosser	6,500.00	300.00		
Jersey Shore	William B. Derr			1,000.00	
Lebanon	John A. Gangaware	1,500.00		5,000.00	3,115.00
Linden Hall	E. L. Zerby				
Lock Haven	Walter F. Bubb	6,000.00		5,000.00	
Loganton	Franklin W. Greenley	3,000.00		4,000.00	340.00
Middleburg	Harley Hoffman	5,000.00	1,950.00	3,000.00	
Millersburg	Paul Sawdy				
Millville, N. J.	Oliver G. Holden	3,000.00		6,000.00	
Milroy	Thomas B. Ferguson	5,000.00		2,500.00	
Milton	John F. Campbell	5,000.00		7,500.00	
Mt. Holly					
Mt. Union	William C. Bloom	8,000.00	6,300.00	5,000.00	
Muir	Homer J. Hain			2,000.00	
Muncy	D. I. McCracken	6,500.00	2,075.00	1,000.00	
North Rome	Clifford Berry	2,000.00		1,000.00	500.00
Pine Grove	C. W. Robb				
Pocono Lake	E. E. Hostetter	3,500.00		3,500.00	
Port Matilda	Herbert W. Fisher	1,800.00		1,000.00	
Quakertown	Paul W. Washburn	2,000.00		2,000.00	2,039.53
Reading	W. R. Fitch	2,250.00		10,800.00	
Rebuck	Marlin Hain	2,000.00		9,000.00	1,000.00
Salem, N. J.	Verino Gatone			10,000.00	3,759.00
Shillington	H. A. Saneholtz	4,500.00	2,620.00	3,000.00	
State College	E. L. Zerby			1,500.00	
Stonington	Harry J. Daniels	4,000.00		4,000.00	
Stroudsburg	William Whitmore	6,000.00		25,000.00	
Summit Hill	Ellis F. Phillips	1,500.00		2,000.00	
Sunbury	L. W. Chappell	2,300.00		4,000.00	
Trenton, N. J.	C. L. Kresge				2,750.00
Turnersville, N. J.	Mrs. J. Harry Smith			4,500.00	
Williamsport	Frank H. Sweitzer	10,000.00	1,500.00	19,000.00	
Woodbury, N. J.	Edward T. Houston	4,000.00	1,500.00	6,000.00	
York	E. L. Adams			6,500.00	5,718.97
		\$136,550.00	\$ 22,595.00	\$224,700.00	\$ 27,909.97

FINANCIAL REPORTS—RECEIPTS

Church	Cash Fund, Alt Depts.	Cash by Church	Cash by Sunday School	Cash by Y. P. S.	Cash by Loans	Total Cash Receipts	Grand Total Receipts
Allentown.....	\$ 3,103.39	\$ 7,126.37	\$ 476.48	\$ 399.28	\$	\$ 8,002.13	\$ 11,105.52
Allenwood.....	305.80	3,852.75	696.81	89.35		4,638.91	4,944.71
Armstrong Valley.....	19.63	1,077.30	195.00			1,270.30	1,289.98
Ashland.....	134.68	2,377.37	710.16	13.10		3,100.63	3,235.31
Augustaville.....	313.17	5,739.68	969.35	25.30		6,734.33	7,047.50
Beech Creek.....	145.64	3,017.43	161.40			3,178.83	3,324.47
Bethlehem.....	557.94	8,974.16	1,644.41	144.97		10,763.54	11,321.48
Bridgeton, N. J.	80.55	2,822.18	239.85			3,062.03	3,142.58
Bush Hollow.....	123.31	1,980.91	124.22			2,105.13	2,228.44
Cherryville.....	146.02	5,746.81	616.31	156.01		6,519.13	6,665.15
Coleville.....	161.86	4,497.68	602.77	105.54		5,205.99	5,367.85
Delaware Run.....	171.92	3,111.66	315.74			3,427.40	3,599.32
East Bangor.....	16.00	1,377.79	104.37			1,482.16	1,498.16
Erna, N. J.	653.33	2,376.52	714.63			3,091.15	3,744.48
Frackville.....	7,201.33	928.56	289.47	58.33		1,276.36	8,477.60
Glassboro, N. J.	237.52	6,595.59	1,010.22	493.18		8,098.99	8,336.51
Glen Iron.....	56.11	2,210.33	370.28		37.52	2,618.23	2,674.34
Gloucester, N. J.		1,147.94				1,147.94	1,147.94
Harrisburg.....	117.19	2,227.55	2,706.03	328.48		5,177.98	5,379.25
Highland.....	42.96	2,084.37	348.07			2,432.44	2,475.40
Hyde.....	215.69	3,081.07	247.21	30.00		5,358.28	5,373.87
Jersey Shore.....	3,324.79	2,538.78	994.29			3,533.07	6,857.86
Lebanon.....	39.39	1,684.13	556.39	93.90		2,334.42	2,373.81
Linden Hall.....							
Lock Haven.....	2,307.65	5,188.78	769.47	28.85		5,987.10	8,294.75
Loganton.....		3,283.59	167.93	138.13		3,589.65	3,589.65
Middleburg.....	221.87	3,186.68	258.83			3,445.51	3,667.38
Millersburg.....	1,339.30	5,116.46	2,638.38		5,100.00	12,854.84	14,194.14
Millville, N. J.	63.30	4,161.87	455.06	640.00		5,256.93	5,320.23
Milroy.....	139.56	4,438.30	377.92			4,816.22	4,955.70
Milton.....	1,095.49	5,162.02	891.89	2.23	600.00	6,656.14	7,751.63
Mt. Holly.....							
Mt. Union.....	834.28	3,149.98	1,146.99	31.53	6,500.00	10,828.50	11,662.78
Muir.....	18.50	913.00	79.95			992.95	1,011.45
Muncy.....	251.70	3,795.66	449.06		2,400.00	6,644.72	6,896.42
North Rome.....	45.77	3,566.97	263.87	66.67		3,897.51	3,943.28
Pine Grove.....	78.17	1,208.57	932.51	45.22		2,186.31	2,264.48
Pocono Lake.....	55.63	2,718.21	1,149.73	41.92		3,909.86	3,965.49
Port Matilda.....	73.85	950.86	179.11			1,129.97	1,203.82
Quakertown.....		158.05	24.92			182.97	182.97
Reading.....	293.37	6,099.53	1,430.85	174.94		7,705.32	7,998.69
Rebuck.....	4,167.20	12,119.91	2,900.12		1,250.00	16,270.03	20,437.22
Salem, N. J.	153.92	3,020.67	283.99	52.05		3,356.71	3,510.63
Shillington.....	350.41	4,926.26	350.08			5,276.34	5,626.75
State College.....	181.84	1,074.33	187.48	212.17		1,473.98	1,655.82
Stonington.....	250.38	4,071.40	1,603.97			5,675.37	5,925.75
Stroudsburg.....	1,658.19	12,059.44	1,138.13	160.21		13,357.78	15,016.97
Summit Hill.....	70.18	1,837.13	211.12			2,048.25	2,118.42
Sunbury.....	143.22	5,640.23	1,250.51	376.88		7,267.62	7,410.84
Trenton, N. J.	344.66	3,984.02	341.76	395.86	500.00	5,221.64	5,566.30
Turnersville, N. J.	329.34	2,320.65	428.43			2,749.08	3,078.42
WilliamSPORT.....	242.43	6,533.39	764.59			7,297.98	7,540.41
Woodbury, N. J.	482.90	3,796.62	810.65			4,607.27	5,090.17
York.....	487.68	4,607.84	245.34			4,853.18	5,340.86
	\$32,849.01	\$195,667.35	\$35,824.10	\$ 4,304.10	\$16,387.52	\$252,174.07	\$285,032.08

FINANCIAL REPORTS—DISBURSEMENTS—LOCAL

Church	Pastor's Support	Evangelist Support	Janitor	Interest	Fuel and Light	Rents and Insurance
Allentown	\$ 2,600.00	\$ 601.22	\$ 165.00	\$	\$ 147.10	\$ 24.00
Allenwood	2,223.51	320.00		140.00	99.09	
Armstrong Valley	859.61	137.50			27.25	3.00
Ashland	1,368.94	246.81	48.00		75.14	60.84
Augustaville	2,299.00	326.00			146.35	25.80
Beech Creek	2,086.43	182.20			24.32	11.76
Bethlehem	2,938.00	560.00	420.00	95.50	276.23	46.40
Bridgeton, N. J.	1,412.47	122.00		102.13	111.07	309.87
Bush Hollow	1,452.92	110.00	48.00		52.00	8.00
Cherryville	2,500.00	420.00	46.00	14.00	330.62	32.19
Coleville	2,295.00	241.00	120.00	104.38	102.00	30.60
Delaware Run	2,385.00	160.00			131.59	
East Bangor	1,170.52	40.00			51.09	5.00
Erma, N. J.	1,820.00	120.00			124.64	13.36
Frackville	535.00	107.40	120.00		22.22	
Glassboro, N. J.	3,010.02	380.00	228.00		200.35	
Glen Iron	1,497.98	180.44	60.00		48.21	7.50
Gloucester, N. J.	781.87	62.86			61.09	
Harrisburg	2,340.00	546.43			497.02	342.00
Highland	1,079.90	185.65	90.00		149.00	188.28
Hyde	1,770.41	200.00			145.07	
Jersey Shore	1,768.00	215.00	12.00	47.91	112.00	
Lebanon	829.00	297.82	6.51	157.55	240.72	30.57
Linden Hall						
Lock Haven	2,865.30	248.75	240.00		169.07	197.11
Loganton	1,569.78	305.00		19.10	64.30	
Middleburg	1,417.18	340.00	50.00	75.73	94.75	18.95
Millersburg	2,340.00	430.00	96.00	18.00	134.94	69.53
Millville, N. J.	2,152.00	375.00	75.50		106.29	42.64
Milroy	2,342.78	160.00	166.00	167.35	148.70	14.70
Milton	2,305.75	475.00	355.00	9.00	136.35	146.08
Mt. Holly						
Mt. Union	1,835.00	240.00	60.00	161.25	103.45	25.00
Muir	728.56	67.05			55.00	8.00
Muncy	1,415.62	74.00			53.07	184.50
North Rome	2,080.00	390.00		39.96	88.75	42.85
Pine Grove	1,323.14	244.09			164.94	36.40
Pocono Lake	1,715.87	240.00			40.28	
Port Matilda	634.65	70.10	44.00		77.53	20.60
Quakertown					80.95	
Reading	2,600.00	325.00	310.00		280.66	98.43
Rebuck	3,380.20	805.00			357.10	
Salem, N. J.	1,900.00	293.00		159.19	94.01	325.30
Shillington	1,560.00	415.00	240.00	147.31	252.55	30.00
State College	613.66				41.33	135.72
Stonington	2,959.10	170.00			197.70	
Stroudsburg	3,442.89	950.00	300.00		376.79	
Summit Hill	731.95	536.70	60.00		92.55	21.50
Sunbury	3,104.68	572.80	106.00	48.00	225.29	106.86
Trenton, N. J.	2,336.20	588.49	27.00	165.00	100.45	61.44
Turnersville, N. J.	545.00	125.00	120.00		159.76	75.20
Williamsport	2,600.00	305.00	120.00	84.00	158.78	197.80
Woodbury, N. J.	1,965.00	315.41	21.00	138.00	111.67	
York	1,040.00	160.00	55.00	297.35	165.28	145.91
	\$94,532.79	\$14,982.72	\$ 3,809.01	\$ 2,190.71	\$ 8,152.46	\$ 3,143.69

FINANCIAL REPORTS—DISBURSEMENTS—LOCAL

<i>Church</i>	<i>Improvements and Repairs</i>	<i>Indebtedness</i>	<i>Sunday School Supplies</i>	<i>Special Interests</i>	<i>Incidentals</i>	<i>Total Local Expendts</i>
Allentown.....	\$ 1,585.60	\$	\$ 421.65	\$	\$ 852.11	\$ 6,396.68
Allenwood.....	222.96		57.86		340.57	3,403.99
Armstrong Valley.....	43.88		21.67		23.35	1,116.26
Ashland.....	10.00		85.89		290.96	2,186.58
Augustaville.....	1,827.79		86.80	122.35	101.25	4,935.34
Beech Creek.....	118.10		77.74		181.20	2,681.75
Bethlehem.....	1,328.63	1,200.00	167.19	144.00	566.16	7,742.11
Bridgeton, N. J.	47.98	314.00	51.35	296.63	141.38	2,908.88
Bush Hollow.....	46.34		42.05	43.53	49.73	1,852.57
Cherryville.....	308.65	252.35	160.33	58.49	175.38	4,298.01
Coleville.....	380.54	450.00	227.80		365.31	4,316.63
Delaware Run.....	463.14		47.23	87.34	52.65	3,326.95
East Bangor.....		155.98	44.35		45.45	1,412.39
Erma, N. J.	212.87		38.04	11.50	210.43	2,550.84
Frackville.....			32.60			817.22
Glassboro, N. J.	271.40		228.75	1,128.51	192.19	5,639.22
Glen Iron.....	305.61		70.82	50.98	51.46	2,273.00
Gloucester, N. J.						905.82
Harrisburg.....			84.43	509.61	259.61	4,579.10
Highland.....	104.65		86.36	319.36	45.00	2,148.20
Hyde.....	334.10		68.94		82.97	2,601.49
Jersey Shore.....		115.53	128.36	42.83		2,441.63
Lebanon.....	251.55	135.00	36.81	20.00	169.55	2,175.08
Linden Hall.....						
Lock Haven.....	113.70		58.06	189.90	76.73	4,158.62
Loganton.....	650.97	340.00	45.97	17.22	8.30	3,020.64
Middleburg.....	1776.61	325.00	29.81		617.18	3,146.21
Millersburg.....	1,883.43	5,100.00	71.84		381.91	10,525.67
Millville, N. J.	104.04		94.85		882.92	3,833.24
Milroy.....	75.27	352.66	113.08	8.00	127.89	3,676.43
Milton.....	1,478.62	350.00	132.73	548.74	389.14	6,326.41
Mt. Holly.....						
Mt. Union.....	7,702.97	200.00	93.21	146.61	57.76	10,623.25
Muir.....	8.00		25.33		9.90	901.84
Muncy.....	4,034.15		75.96		686.35	6,523.65
North Rome.....	92.35	244.00	62.68	164.65	124.40	3,329.64
Pine Grove.....	55.85		29.64		23.40	1,877.46
Pocono Lake.....			44.49		39.85	2,030.49
Port Matilda.....	28.03		25.78	65.78	41.38	1,007.85
Quakertown.....	24.63		5.80	39.44	26.60	177.42
Reading.....	115.00		343.50		1,853.26	5,925.85
Rebuck.....	3,274.82	250.00	239.24	271.00	560.59	9,137.95
Salem, N. J.	64.21	220.00	20.02		87.00	3,162.73
Shillington.....	1,205.31	600.00	104.57		132.15	4,686.89
State College.....			86.33	215.26	18.66	1,110.96
Stonington.....	508.11		52.43	134.56	11.33	4,033.23
Stroudsburg.....	2,105.73		420.85	509.79	716.08	8,822.13
Summit Hill.....	95.61		36.17	20.00	257.41	1,851.89
Sunbury.....	531.44	600.00	76.98	300.82	38.62	5,762.49
Trenton, N. J.	84.33	1,155.00	101.88	68.21	263.78	4,951.78
Turnersville, N. J.	591.20		56.93		349.86	2,022.95
Williamsport.....	756.54	900.00	64.23		213.77	5,400.12
Woodbury, N. J.	397.11	165.00	57.42		570.88	3,742.09
York.....	68.11	198.89	50.40	2,400.00	283.61	4,864.55
	\$34,090.93	\$13,524.01	\$ 4,987.20	\$ 7,933.11	\$13,098.42	\$200,445.07

FINANCIAL REPORTS—DISBURSEMENTS—DISTRICT

Church	50% Pastors' Tithes	Supt. Support by Church	Supt. Support by Evangelists, Teachers, Etc.	Retirement and Emergency	Dist. Expense 7%	Home Missions 7%
Allentown	\$ 130.00	\$ 43.71		\$ 5.20	\$ 98.96	\$ 98.96
Allenwood	111.26	10.00		4.49	14.00	14.00
Armstrong Valley	43.18	5.00		6.90		
Ashland	69.50	17.05	4.80	3.13	24.14	24.12
Augustaville	109.60	30.00		27.40	56.30	48.30
Beech Creek	87.37	12.31		4.72	59.06	59.07
Bethlehem	146.90	30.00		7.90	48.00	48.00
Bridgeton, N. J.	5.00	8.15			1.91	1.91
Bush Hollow	70.75	10.86		3.32		
Cherryville	141.86	22.00		8.04	53.23	138.29
Coleville	114.75	10.00		3.25	57.50	57.47
Delaware Run	61.00	5.84				
East Bangor	10.80	13.00				
Erma, N. J.	72.00	23.46		14.00	41.93	41.93
Frackville	48.00	18.70		2.00	15.60	15.60
Glassboro, N. J.	167.43	10.00		24.58	152.77	96.00
Glen Iron	50.00	3.00				14.73
Gloucester, N. J.		4.00			84.61	
Harrisburg	104.00	23.00		5.20	148.48	
Highland	53.73	8.32		2.60	9.97	4.98
Hyde	86.04	1.95		5.24	37.46	37.46
Jersey Shore	49.90	21.00		3.10	35.07	35.05
Lebanon	22.00	20.41			1.21	1.21
Linden Hall						
Lock Haven	140.73	18.00		5.74	71.60	71.60
Loganton	68.28	4.79				
Middleburg	79.15	9.00		5.85	15.00	
Millersburg	118.00	10.30		4.68	58.66	58.67
Millville, N. J.	84.00	10.00	38.30	.60	50.14	50.14
Milroy	124.13	20.00		21.01	29.99	44.97
Milton	103.50	10.45		6.60	64.21	64.19
Mt. Holly						
Mt. Union	20.00	17.85			9.09	9.09
Muir	35.00	5.00		4.52		
Muncy	79.96	5.00		3.80	6.00	7.00
North Rome	50.00	5.20				
Pine Grove	100.50	3.93			2.77	
Pocono Lake	85.80	16.69		5.50	34.93	34.90
Port Matilda	37.80			2.68		
Quakertown		2.09				
Reading	82.50	20.00	52.00		178.18	
Rebuck	112.64	50.00		16.11	103.76	103.76
Salem, N. J.	95.00	5.00		3.80	36.00	
Shillington	78.00	10.00		3.12	41.57	41.56
State College	50.66	16.09		.62	19.01	18.99
Stonington	143.50	20.71		10.39	23.62	23.61
Stroudsburg	168.50	18.00		50.60	131.94	131.94
Summit Hill	29.78	20.56		1.68	14.13	12.63
Sunbury	154.05	5.50		6.10	15.10	15.10
Trenton, N. J.	85.00	3.00		1.88		
Tannersville, N. J.	23.75	40.25		1.20	93.36	
Williamsport	130.00	30.00		5.20	65.94	65.94
Woodbury, N. J.	70.00	10.00			217.33	94.22
York	91.00	17.79		4.00	7.50	7.50
	\$4,186.30	\$ 757.16	\$ 95.10	\$ 296.75	\$2,220.03	\$1,592.39

FINANCIAL REPORTS—DISBURSEMENTS—DISTRICT

Church	A. I. B. 7%	Home Missions Spec. Appor.	A. I. B. Spec. Appor.	Conference Minutes	Special Interests	Dieter Memorial	Total District Expenditures
Allentown.....	\$ 197.82	\$ 131.27	\$ 258.54	\$ 12.00	\$	\$ 266.00	\$ 1,242.46
Allenwood.....	28.00	14.00		4.80	12.00	41.00	253.55
Armstrong Valley.....		18.25		1.20	3.00		77.53
Ashland.....	48.31	22.00	72.55	3.00	22.00		310.60
Augustaville.....	96.60	34.00	94.98	3.90		107.72	608.80
Beech Creek.....	59.06	24.00	10.00	3.60			319.19
Bethlehem.....	96.00	254.35	261.26	3.30	19.86	701.30	1,616.87
Bridgeton, N. J.	3.81					22.35	43.13
Bush Hollow.....				1.50			86.43
Cherryville.....	245.15		146.57			611.00	1,366.14
Coleville.....	114.96	48.23	56.71	3.60		41.97	508.44
Delaware Run.....							66.84
East Bangor.....						11.00	34.80
Erma, N. J.	83.86	17.95	28.00	1.50			334.63
Frackville.....	31.20	12.00	13.05	4.00		15.00	175.35
Glassboro, N. J.	231.19	129.22	150.00			10.00	971.19
Glen Iron.....			5.00	2.40		59.05	134.18
Gloucester, N. J.							88.61
Harrisburg.....		48.00		1.80		30.00	360.48
Highland.....	4.98			3.00		6.78	94.36
Hyde.....	74.98	36.00	87.27	3.00	51.53	12.37	433.30
Jersey Shore.....	70.11	30.00	50.72	3.30	10.00		308.25
Lebanon.....	2.43			1.40		14.00	62.66
Linden Hall.....							
Lock Haven.....	143.19	13.57	13.57	3.30		381.00	862.30
Loganton.....						32.46	105.53
Middleburg.....				2.40		9.28	120.68
Millersburg.....	117.31	96.00	84.54	3.00		188.55	735.71
Millville, N. J.	100.29	11.00		3.60		630.00	978.07
Milroy.....	74.94	22.00	15.00	4.50			356.54
Milton.....	128.40	96.00	32.81	3.00	28.00	32.01	569.17
Mt. Holly.....							
Mt. Union.....	18.17	12.00		3.00	8.00	30.00	127.20
Muir.....		12.00		1.20	3.00		60.72
Muncy.....	6.00			1.80			109.56
North Rome.....	51.00	8.00		2.10	166.44		282.74
Pine Grove.....				1.50	9.57	117.81	236.08
Pocono Lake.....	74.18	110.00	91.05	3.00		140.00	596.05
Port Matilda.....				1.50			41.98
Quakertown.....							2.09
Reading.....		64.00	127.75	3.60		480.00	1,008.03
Rebuck.....	207.51	268.00	371.00	3.00		1,745.00	2,980.78
Salem, N. J.				1.50	8.00	65.00	214.30
Shillington.....	83.12		35.00	1.80		12.00	306.17
State College.....	38.00	15.74	8.65	1.50	11.70		180.96
Stonington.....	47.12	36.00		3.00		47.00	354.95
Stroudsburg.....	263.89	98.00		7.50		564.12	1,434.49
Summit Hill.....	22.18	12.00		1.50			113.96
Sunbury.....	30.20	84.00		4.20		199.84	514.09
Trenton, N. J.			92.25	6.00	33.42	25.00	246.55
Turnersville, N. J.		12.00	126.58				297.14
Williamsport.....	131.89	65.00	153.42	3.00		664.00	1,314.39
Woodbury, N. J.	36.00			3.00	40.21	8.07	428.83
York.....	15.00	12.00		2.10	12.00		168.89
	\$2,976.85	\$1,862.58	\$2,382.27	\$ 132.90	\$ 438.73	\$7,320.68	\$24,271.74

FINANCIAL REPORTS—GENERAL EXPENSES AND TOTALS

<i>Church</i>	<i>Foreign Missions</i>	<i>Home Missions</i>	<i>Administration</i>	<i>Pension Fund, by Church</i>	<i>Pension Fund, by Pastor</i>
Allentown.....	\$ 1,212.68	\$ 61.00	\$ 61.00	\$	\$
Allenwood.....	113.95	56.97	56.97		
Armstrong Valley.....	57.64		8.50		
Ashland.....	291.02	47.65	22.50		
Augustaville.....	817.12	19.79	40.00		
Beech Creek.....	112.59	48.19	9.49		
Bethlehem.....	1,052.06	252.56	70.00	117.52	58.76
Bridgeton, N. J.	55.79	25.87	5.00		
Bush Hollow.....	72.36	3.50			
Cherryville.....	248.13	187.29	58.78	86.30	47.00
Coleville.....	138.86	69.43	69.43	7.20	3.60
Delaware Run.....	125.77				
East Bangor.....	20.63	9.00			
Erma, N. J.	84.04	55.10	39.10	80.00	40.00
Frackville.....	162.10	72.75	16.65		
Glassboro, N. J.	563.23	43.24	185.11		
Glen Iron.....	199.81	19.41			
Gloucester, N. J.					
Harrisburg.....	134.10	83.91	42.00		
Highland.....	37.51	22.60			
Hyde.....	329.62	24.75	24.75		
Jersey Shore.....	340.04	59.84			
Lebanon.....	27.40	21.69	13.69		
Linden Hall.....					
Lock Haven.....	279.11	96.24	79.87		
Loganton.....	90.19	5.00	32.00		
Middleburg.....	171.29	13.00			
Millersburg.....	1,306.69	163.86	8.00	99.00	52.00
Millville, N. J.	330.58	103.60			
Milroy.....	512.58	100.64			
Milton.....	266.73	53.47	19.15	93.60	43.20
Mt. Holly.....					
Mt. Union.....	113.96	26.00	24.00		
Muir.....	17.00	4.00	8.00		
Muncy.....	77.24	30.50	10.25		
North Rome.....	243.19	15.60			
Pine Grove.....	70.22	8.00			
Pocono Lake.....	488.67	219.99	145.84	67.60	33.80
Port Matilda.....	73.44	7.25			
Quakertown.....					
Reading.....	668.00	67.06	15.00	94.00	49.00
Rebuck.....	4,443.36	138.00	60.00		20.71
Salem, N. J.	83.36	3.50	3.50		
Shillington.....	288.60	59.30	35.30		
State College.....	51.61	20.00	2.00		
Stonington.....	1,333.17		14.20		
Stroudsburg.....	708.99	110.09			
Summit Hill.....	102.85				
Sunbury.....	432.98	323.95	216.49		
Trenton, N. J.	207.16		40.00		
Turnersville, N. J.	283.35	108.68	56.00		
Williamsport.....	238.23	85.13	85.13	104.00	52.00
Woodbury, N. J.	105.63		66.72	78.60	39.30
York.....	32.65	15.00	15.00		
	\$19,222.28	\$ 2,962.40	\$ 1,659.42	\$ 827.82	\$ 439.37

FINANCIAL REPORTS—GENERAL EXPENSES AND TOTALS

Church	Special Interests	General Sunday School Rally Offering	Total General Expenses	Total Expenses, All Depts.	Bal. on Hand, All Depts.
Allentown	\$	\$	\$ 1,334.68	\$ 8,973.82	\$ 2,131.70
Allenwood		11.85	239.74	3,897.28	1,047.43
Armstrong Valley			66.14	1,259.93	30.00
Ashland		24.53	385.70	2,882.88	352.43
Augustaville			876.91	6,421.05	626.45
Beech Creek			170.27	3,171.21	153.26
Bethlehem		34.91	1,585.81	10,944.79	376.69
Bridgeton, N. J.			86.66	3,038.67	103.91
Bush Hollow		5.36	81.22	2,020.22	208.22
Cherryville	18.46		645.96	6,310.11	355.40
Coleville		5.00	293.52	5,118.59	249.26
Delaware Run		5.00	130.77	3,524.56	74.76
East Bangor		5.00	34.63	1,481.82	16.34
Erma, N. J.			298.24	3,183.71	560.77
Frackville		13.00	264.50	1,257.07	7,220.62
Glassboro, N. J.	296.04		1,087.62	7,698.03	638.48
Glen Iron		4.01	223.23	2,630.41	43.93
Gloucester, N. J.				994.43	153.51
Harrisburg		15.00	275.01	5,296.92	82.33
Highland			60.11	2,302.67	172.75
Hyde		11.50	390.62	3,425.41	148.56
Jersey Shore		11.91	411.79	3,161.67	3,696.19
Lebanon			62.78	2,300.52	73.29
Linden Hall					
Lock Haven			455.22	5,476.14	2,818.61
Loganton			127.19	3,253.36	336.79
Middleburg			184.29	3,451.18	216.20
Millersburg		12.00	1,641.55	12,902.93	1,291.21
Millville, N. J.			434.18	5,245.49	74.74
Milroy	40.00		658.22	4,691.19	264.59
Milton		25.00	501.15	7,693.76	354.90
Mt. Holly					
Mt. Union			163.96	10,914.41	748.37
Muir			29.00	991.56	19.89
Muncy		11.51	129.50	6,762.71	133.71
North Rome			258.79	3,871.17	72.11
Pine Grove		5.82	84.04	2,197.58	66.90
Pocono Lake		5.00	960.90	3,637.44	328.05
Port Matilda			80.69	1,130.52	73.30
Quakertown				179.51	3.46
Reading			893.06	7,826.94	172.75
Rebuck		66.17	4,728.24	16,846.97	3,590.76
Salem, N. J.			90.36	3,467.39	43.24
Shillington			383.20	5,376.26	250.49
State College	185.00		258.61	1,550.53	105.29
Stonington			1,347.37	5,735.55	190.20
Stroudsburg		27.25	846.33	11,102.95	3,913.02
Summit Hill			102.85	2,068.70	49.73
Sunbury			973.42	7,250.00	160.84
Trenton, N. J.	40.23	80.58	367.97	5,566.30	
Turnersville, N. J.		8.35	456.38	2,776.47	301.95
Williamsport		23.00	587.49	7,302.00	238.41
Woodbury, N. J.			290.25	4,511.17	579.00
York		43.70	106.35	5,139.79	201.07
	\$ 579.73	\$ 455.45	\$26,146.47	\$250,863.28	\$35,114.50

STATISTICAL REPORTS—CHURCH

Church	CHURCH								Present Membership
	Membership Last Year	Total Removals	Transferred by Letter	Number of Deaths	Number of Dismissals	Total Additions	By Profession of Faith	By Letter	
Allentown.....	83	21	1	1	19	1		1	63
Allenwood.....	33					8		2	41
Armstrong Valley.....	14	2				5	6		17
Ashland.....	29	3	2		2	5	3		31
Augustaville.....	40				1	5		2	40
Beech Creek.....	22	2				11	11		31
Bethlehem.....	85	9	7	2		19	14	5	95
Bridgeton, N. J.	16	2			2				14
Bush Hollow.....	11					2	2		13
Cherryville.....	43	3	1	1	1	3	3		43
Coleville.....	44	6	3		3	2			40
Delaware Run.....	37								37
East Bangor.....	18	4	1	3					14
Erma, N. J.	18	1		1		1	1		18
Frackville.....	23	1			1	1	1		23
Glassboro, N. J.	68	5		1	4	8	3	5	71
Glen Iron.....	33					2	1	1	35
Gloucester, N. J.									
Harrisburg.....	43			1		2	2		44
Highland.....	19	17	2			17	14	3	34
Hyde.....	26	5				3	3		24
Jersey Shore.....	21	1				3		3	23
Lebanon.....	25					7			32
Linden Hall.....	10	2				1			9
Lock Haven.....	65	5	2	1	2	16	16		76
Loganton.....	23	2	1	1					21
Middleburg.....	40	5		2	3				35
Millersburg.....	50	6		1	5	6	6		50
Millville, N. J.	38	3		1	2	9	9		44
Milroy.....	53	4		1	3	3	3		52
Milton.....	89	17	9	4	4	3		3	75
Mt. Holly.....									
Mt. Union.....	27	2		1		3	3		27
Muir.....	10		2						8
Muncy.....	16								16
North Rome.....	20					2		2	22
Pine Grove.....	30								30
Pocono Lake.....	30								30
Port Matilda.....	13	4	1		3				9
Quakertown.....									
Reading.....	79	6		1	5	3	1	2	76
Rebuck.....	53			1	1	5	2	1	54
Salem, N. J.	23	3	2	1	1	4	4		24
Shillington.....	28	2			2	3	3		29
State College.....	10	2				1			9
Stonington.....	42	1	1			4	4		45
Stroudsburg.....	102	7	1	1	5	9	9		104
Summit Hill.....	15					4			19
Sunbury.....	76	6	2	2	2	6	6		76
Trenton, N. J.	19					14	12	2	33
Turnersville, N. J.									
Williamsport.....	22	3				7	5	2	19
Woodbury, N. J.	37								44
Woodbury, N. J.	29	2	1	1		2	2		29
York.....	21	3			3		1		19
	1821	167	37	30	74	200	155	34	1854

SUNDAY SCHOOL—YOUNG PEOPLE'S SOCIETY

Church	SUNDAY SCHOOL						Y. P. S.					
	Total Enrollment	Active Members	Cradle Roll	Home Dept.	Average Attendance	Av. Attendance Last Year	Active Members	Associate Members	Honorary Members	Average Attendance	Av. Attendance Last Year	
Allentown.....	117		7		93	98						
Allenwood.....	82	66			51	67	12	12	3	27	27	
Armstrong Valley.....	38	30			25							
Ashland.....	71	71	9		71	51						
Augustaville.....	88				76	72						
Beech Creek.....	47	47	12		56	32						
Bethlehem.....	150				115	99	24	12		23	15	
Bridgeton, N. J.	28				24	31				13		
Bush Hollow.....			7		44	30						
Cherryville.....	100		17		84	74	21	10	19	50		
Coleville.....												
Delaware Run.....	68									72	67	
East Bangor.....	30											
Erma, N. J.	31	28	3		24	18						
Frackville.....	45				41	31	15			14	12	
Glassboro, N. J.	153				122	125	20	7		38	28	
Glen Iron.....												
Gloucester, N. J.												
Harrisburg.....	169	162	7		107	75	17	5	14	52	52	
Highland.....	67		17		50	28						
Hyde.....	62	55	9		47	40	9	3	11	20		
Jersey Shore.....	100	75	22		73	77	8	10	10			
Lebanon.....	60	60			42	44						
Linden Hall.....	61	34			25	25						
Lock Haven.....	105				80	82						
Loganton.....	46	44			44	31				20		
Middleburg.....	58		8		49	41						
Millersburg.....	76	75	1		70	84	14			12		
Millville, N. J.	106	92	14		62	57						
Milroy.....	107	91	16		70	68						
Milton.....	124	115	9		86	84						
Mt. Holly.....												
Mt. Union.....	85	99	21		76	66	9	8	9	26	27	
Muir.....	25	18			17							
Muncy.....	64	64	14	5	34	40						
North Rome.....	86		13		51	48	17					
Pine Grove.....	95	53	58									
Pocono Lake.....	56	53	3		53	51	4	8	8			
Port Matilda.....					27	31						
Quakertown.....	17		1		14							
Reading.....	129	112	7		99	89	6	12	20	40	45	
Rebuck.....	118		5		97	97						
Salem, N. J.		53			43	43						
Shillington.....												
State College.....	61	34			25	25						
Stonington.....	74				74	72						
Stroudsburg.....	275	255	20		215	196	11	10	6	23	32	
Summit Hill.....	30				29	22						
Sunbury.....	189	155	19		113	114	25			22		
Trenton, N. J.	47				32	37	9	18	10			
Turnersville, N. J.	40	30	4		39	37						
Williamsport.....	104	94	8	8	76	82						
Woodbury, N. J.	67		3		54	47	6	16		16		
York.....	37				35	36	9	2	1	18		
	3770	2065	333	13	2820	2597	236	133	111	486	305	

STATISTICAL REPORTS—SERVICES, ETC.

Church	Preaching Services by Pastor	Preaching Services by Others	Church Prayer Services	Cottage Prayer Services	Bible Studies	S. S. Sessions	Y.P.S. Services	Other Services	Total Number Services	Individuals Seek- ing Regeneration	Individuals Seek- ing Sanctification	Number Revivals
Allentown	87	17	51	20		51	26	4	262			2
Allenwood	41	9	52			52	48		202	20	5	2
Armstrong Valley	40	14	4	42			7		113	4		1
Ashland	87	28	44	1		52	10	40	262	11	12	2
Augustaville	90	22	46			50	22	23	252			1
Beech Creek	92	11	52	52		52			259	44	22	1
Bethlehem							48					2
Bridgeton, N. J.	93	28	36		1	52		17	227			1
Bush Hollow	32	4	22						58			1
Cherryville	71	17	48	11		50	48	35	80	20	11	2
Coleville	88	25	48	49		52	49	18	329	35	6	1
Delaware Run	86	30	50			50	11	3	230			2
East Bangor												
Erma, N. J.	90	16	45	6		52		10	219	8	3	1
Frackville	180	54	52		50	52	51		439	12	7	1
Glassboro, N. J.	84	20	48	36		48	48		284			2
Glen Iron	63	46	31	10		49	25		224	9	6	2
Gloucester, N. J.												
Harrisburg	65	38	39	1		51	44	6	244	63	26	2
Highland	47	45	36	10		52			50	20		3
Hyde	66	44	51			50	33	25	269	26	17	2
Jersey Shore	45	54	56	23		52	30		260	25	11	2
Lebanon	79	45	28	15	20	52	40	10	289	30	12	3
Linden Hall												
Lock Haven	77	35	42	13		50	22	35	264	12	8	2
Loganton	70	54	50	25		51	40		290	39	6	2
Middleburg	83	41	40	4		50	20	20	259	15	10	2
Millersburg	73	34	52	4		50	22		235	15	12	2
Millville, N. J.	77	65	40	4		51		6	243	15	8	2
Milroy	90	22	44	44		51	33	14	298	20	5	1
Milton	79	37	47			50	6		219	46	32	2
Mt. Holly												
Mt. Union	82	48	46	10	6	52	36		280	48	6	2
Muir	42	10	20	16	4		6		98	5	2	1
Muncy	67	52	48			52			219			2
North Rome	76	32	45			50	29			2		2
Pine Grove	85	41	43	2		52			223	7	3	2
Pocono Lake	104		63			52	20	22	261	19	5	2
Port Matilda	32	2	22						56			1
Quakertown	21	10	6			10			57	1		2
Reading	83	46	52	50		52	52		335	32		2
Rebuck	63	59	41			49	17	32	261	25	13	2
Salem, N. J.	92	38	48			52	36	2	268	16	5	2
Shillington	89	33	38	10	37	52		14	272	11	7	2
State College	35	10	43	3		51		11	153	3	2	
Stonington	86	10	56	2		50	25	2	231	15	4	1
Stroudsburg	68	60	52	15		52	35		282	125	125	3
Summit Hill	31	8	49	18		51				7	4	4
Sunbury	88	43	46	11		50	20	7	267	35	10	2
Trenton, N. J.	83	49	49			52	25		258			3
Turnersville, N. J. ...	67	33	41	3		53			197	4	2	1
Williamspoint	100	25	48		27	52	40		292	6	7	2
Woodbury, N. J.	92	30	48	32	5	52	48	34	341	11	4	2
York	96	23	52	14	15	52	65	10	307	24	16	1
	3636	1507	2104	556	165	2198	1130	410	10,910	914	329	87

MINISTERS' REPORTS

Minister	Field	Sermons Preached	Prayer Services Conducted	Comm. Services Conducted	Song Services Conducted	Other Services Conducted	Reveries Conducted	Advisory Board Meetings	S. S. Board Meetings	Pastoral Calls
Adams, E. Liden	York	96	42	3	64	8	1	9	2	414
Adams, R. Lewis	Bethlehem	130	46	3			1	14	4	350
Bauer, Paul	East Bangor	86	40		96	3	1	8		150
Berry, Clifford	North Rome	76	11	1	77					110
Bloom, William C.	Mt. Union	82	46	2	10		2	12	2	76
Bowman, Mark H.	Cherryville	83	15	4	131		2	11	6	402
Bowman, Mrs. Mark H.	Unstated	10	8		5	12				288
Bubb, Walter F.	Lock Haven	110	41	2	85	22	2	10		250
Bubb, Mrs. Walter F.	Unstated	20	19	2						78
Campbell, John P.	Milton	90	43	2	125	7		14	4	477
Castevens, G. A.	Glassboro, N. J.	121	35	1	11	20	3	13	1	238
Chappell, Lodge W.	Chappell, Lodge W.	93	44	4	100	19	1	12	4	174
Crosser, Edward	Hyde	70	51	3	3	2	15			225
Daniels, Harry J.	Stonington	86	56	4	120	10		14	4	340
Derr, William B.	Jersey Shore	45	48	1				7	2	120
Dettmer, Robert C.	Coleville	113	53	1			1	14	2	140
Dettmer, Mrs. R. C.	Unstated	12	5			1				2
Duell, George E.	Frackville	148	102	12		29	1	15	15	412
Ferguson, Thomas B.	Milroy	100	88	2		4	1	12	3	293
Finch, Robert F.	Delaware Run	86	50	2	100	6	2	11		175
Fisher, Herbert W.	Bush Hollow	32	22	2	56			8		200
Fisher, Herbert W.	Port Matilda	32	22	2			1	8		150
Fitch, W. R.	Reading	83	42	3	40			9	7	320
Frey, Howard J.	Unstated	38			31	19				36
Gangaware, John A.	Lebanon	79	33	2	75			10		190
Garman, Emma	Unstated		20							140
Gattone, Verino G.	Salem, N. J.	92	20	2				12		215
Gorman, David	Evangelist	65	12	3	8		4			43
Greenley, Franklin	Loganton	70	70	2	100			8		150
Hain, Homer J.	Armstrong Valley	140	75	4	40	8	2	6	2	270
Hain, Homer J.	Muir									
Hain, Marlin	Rebuck	112	48	4			2	12		190
Hall, Bruce N.	Unstated	15			34	40				28
Hatcher, Bessie F.	Evangelist	21	2		3	3	1			10
Hoffman, Harley	Middleburg	86	37	5	15	3		12	8	173
Hoffman, Mrs. Harley	Unstated	1		2	50	9				15
Holden, Oliver G.	Millville, N. J.	92	35	4	148	19	2	12	1	180
Hoover, Deborah T.	Gloucester, N. J.	107		1	3	10	6			
Horwath, Mrs. Marie	Deaconess	18	13							
Houston, Edward T.	Woodbury, N. J.	92	48	9	28	34	2	10	4	220
Jennings, Otho	A. B. I. Teacher	91					3			
Jester, Charles T.	Ashland	98	35	2	97	3	1	12	3	372
Johnson, J. Lamont	Allenwood	93		3		50		11	3	518
Key, Mrs. Edward C.	Deaconess	2			2					65
Kratzer, Irvin E.	Allentown	90	60	3	62	4		12	4	368
Kresge, Clarence F.	Trenton, N. J.	137	50	3	185	16	4	10	4	668
McCracken, D. I.	Muncy	67	34	1			1	4		85
McCracken, Mrs. D. I.	Unstated	27	1							132
Passmore, A. A.	Independent Church	95	9	2	148	3	3			366
Phiffer, Louis D.	Unstated	16	6			6				
Phillips, Ellis F.	Highland	59	31	2			3	16		139
Phillips, Ellis F.	Summit Hill	31	28	2			2	8	2	75
Reiff, C. Jay	Harrisburg	68	33	4	55	6		15	9	363
Reiff, Mrs. C. Jay	Unstated	5	3	4	10	42				51
Robb, C. W.	Pine Grove	82	44	3	145	3	2	12		471
Saneholtz, H. A.	Shillington	95	46	4	70	1		12	2	453
Sawdy, Paul R.	Millersburg	73	41	2				12		229
Schweitzer, Frank H.	Williamsport	100	45	3		6	2	7		190
Schaefer, Mrs. Sadie	Unstated	9	25							10
Shemelia, Edward J.	Bridgeton, N. J.	150	18	1		6	3	4	2	73
Smith, George R.	Unstated	27	4	4	12					27
Smith, Mrs. J. Harry	Turnersville, N. J.	67	36	8		3	1	8		115
Snader, Albert	Unstated	10	4	3	14					12
Stetser, Edwin S.	A. B. I. Teacher	30	3			6	1			
Strohl, Mrs. Florein	Unstated	2	1		5	12				
Welch, William	Beech Creek	75	40	2	70		1	9		172
Whitmore, William	Stroudsburg	72	40	2				12	1	
Wolfe, J. E.	Unstated	5	7		11	56	1			48
Zehner, Lester W.	Glen Iron	67		1	75	2		7		210
Zehner, Mrs. Lester	Unstated	38	35		9	7				
Zerby, Eugene L.	Linden Hall	18	18		28			3	2	64
Zerby, Eugene L.	State College	19	16		30		1	4	2	53
Zerby, Mrs. Eugene	Unstated				6	43				40
TOTALS		4941	2196	208	2521	678	74	514	114	13,554

MINISTERS' REPORTS

Pastor	No. Seeking Regeneration	No. Seeking Sanctification	Total Seekers	Prayed With For Healing	Baptisms	Children Dedicated	Marriages	Funerals	Advocate Subscriptions	Number of Books Read	Number of Pages Read
Adams, E. Liden	14	9	23	12	1	4	1	2	12		
Adams, R. Lewis			30	40		2	2	2	7		4000
Bauer, Paul				8				3			
Berry, Clifford	2		2	4			1		6		
Bloom, William C.	48	6	54	17	3		2	4	14		
Bowman, Mark H.	20	11	31	4	1	1		1	15		
Bowman, Mrs. Mark H.	1										
Bubb, Walter F.	14	10	24	25		3	1	1	5		
Bubb, Mrs. Walter F.				24							
Campbell, John P.	8	6	14	20	3		4	7	16		
Castevens, G. A.	86	29	115	7		7	1	1	15		
Chappell, Lodge W.	28	9	37	54	18	1	1	2			
Crosser, Edward	26	17	43	12		2		1	9		
Daniels, Harry J.	15	4	19	100		1		2	1	12	
Derr, William B.	3	1	4	15			1		5		
Dettmer, Robert C.	1	8	9	10	3	1		8		6	2400
Dettmer, Mrs. R. C.									6	3	
Duell, George E.	12	7	19	1031	19	16	23	27	5	15	2300
Ferguson, Thomas B.	20	5	25	12		1	4	2	4		
Finch, Robert F.	9	1	10	10	7		1		2		
Fisher, Herbert W.				3				1			
Fisher, Herbert W.			32	40		12	2	4			
Fitch, W. R.			9	37							
Frey, Howard J.	9			12							
Gangaware, John A.	30	12	42	12			1				
Garman, Emma									1		
Gattone, Verino G.	5	3	8	5	2	6	1	3		12	
Gorman, David	27	20	47	14				2	19		
Greenley, Franklin			12	6				1	4		
Hain, Homer J.	4	2	6	20	1	5	1	2	2	10	
Hain, Homer J.											
Hain, Marlin			28				2	2	15		
Hall, Bruce N.				19					2		1000
Hatcher, Bessie F.	5		5	3							
Hoffman, Harley	3		3	25			2	2			
Hoffman, Mrs. Harley											
Holden, Oliver G.				57	2	2		4	11	8	1280
Hoover, Deborah T.	56	17	73	12							
Horwath, Mrs. Marie											
Houston, Edward T.	11	4	15	17		8	1	3	6	8	
Jennings, Otho											
Jester, Charles T.	1	2	3	4					4	20	5142
Johnson, J. Lamont	20	5	25	10	6		1	1	11	12	
Key, Mrs. Edward C.									1	4	
Kratzer, Irvin E.				41	1	1		3	14		
Kresge, Clarence F.	60	23	83	20				3	5		
McCracken, D. I.				12					8		
McCracken, Mrs. D. I.				17							
Passmore, A. A.	91	25	116	23		1		1	1		
Phiffer, Louis D.				8						29	
Phillips, Ellis F.	40	24	64	7		6	2	1			
Phillips, Ellis F.				2			1				
Reiff, C. Jay	63	26	89	10	12		2	3	45	6	745
Reiff, Mrs. C. Jay				7				2		11	3011
Robb, C. W.	32	12	44	27	10				3	4	700
Saneholtz, H. A.	17	7	18	23		1		2	9	21	5321
Sawdy, Paul R.	3	2	5	15		1		1			
Schweitzer, Frank H.	8	7	15	5	4			4	13		
Shafer, Mrs. Sadie											
Shemelia, Edward J.				4							
Smith, George R.	2	4	6			1					
Smith, Mrs. J. Harry	4	2	6	3		4	1	1	3	2	360
Snader, Albert				6				1			
Stetser, Edwin S.	19		19							7	1231
Strohl, Mrs. Florein											
Welch, William	46	22				15	4	4	5		
Wolfe, J. E.				10					30	4	
Whitmore, William			125	50		6	1	7	35		
Zehner, Lester W.	2		2	28			2	1			
Zehner, Mrs. Lester										3	
Zerby, Eugene L.	19	7	26	1				1			
Zerby, Eugene L.	3	2	5							14	2480
Zerby, Mrs. Eugene											
TOTALS	914	362	1276	2027	100	102	69	125	399		

MINISTERS' REPORTS

Pastor	Time on Charge Yr.-Mo.	Cash Support On Charge	Cash Support Off Charge	Estimated Amt. of Donations	Total Amount of Support
Adams, E. Liden	2	\$ 1,820.00	\$	\$ 100.00	\$ 1,920.00
Adams, R. Lewis	1 10	2,938.00	486.00	50.00	3,494.00
Bauer, Paul	1	1,170.52		75.00	1,245.52
Berry, Clifford	7	1,400.00		200.00	1,600.00
Bloom, William C.	4	1,835.00		20.00	1,855.00
Bowman, Mark H.	10	2,300.00	577.00	128.10	3,005.10
Bowman, Mrs. Mark H.					
Bubb, Walter F.	4 8	2,865.30	150.00	110.00	3,125.30
Bubb, Mrs. Walter F.					
Campbell, John P.	1	2,250.00	240.75	181.20	2,671.95
Castevens, G. A.	10	2,816.70	335.00	289.66	3,141.36
Chappell, Lodge W.	2 7	3,104.68		40.00	3,144.68
Crosser, Edward	3 8	1,770.41	119.61	25.00	1,915.02
Daniels, Harry J.	3 9	2,959.10		112.00	3,071.10
Derr, William B.	9	1,585.00		375.00	1,960.00
Dettmer, Robert C.	11	2,420.00	57.00	250.00	2,727.00
Dettmer, Mrs. R. C.			116.93		
Duell, George E.	17 2	535.00	425.00		960.00
Ferguson, Thomas B.	9 2	2,342.78	150.00		2,492.78
Finch, Robert F.	2 11	2,385.00	250.00	150.00	2,785.00
Fisher, Herbert W.	8	1,123.28			1,123.28
Fisher, Herbert W.	8	559.80			559.80
Fitch, W. R.	3	2,600.00			2,600.00
Frey, Howard J.			99.75		99.75
Gangaware, John A.	4 9	829.00		100.00	929.00
Garman, Emma					3.26
Gattone, Verino G.	6 9	1,924.00	5.00		1,929.00
Gorman, David			299.00		299.00
Greenley, Franklin	11	1,519.78		250.00	1,819.78
Hain, Homer J.	7 7	859.61		160.00	1,019.61
Hain, Homer J.		728.56		65.00	893.56
Hain, Marlin	8	2,620.38	478.79	75.15	3,174.32
Hall, Bruce N.				2.00	2.00
Hatcher, Bessie F.			104.73	5.00	109.73
Hoffman, Harley	2 5	1,417.18	20.00	291.35	1,728.53
Hoffman, Mrs. Harley			6.00		6.00
Holden, Oliver G.	2	2,086.00	35.00	227.48	2,348.48
Hoover, Deborah T.	5	202.13	535.00	10.00	797.13
Horwath, Mrs. Marie					
Houston, Edward T.	2	1,965.00	50.00	210.00	2,225.00
Jennings, Otho	9	1,341.41	151.39	306.00	1,798.80
Jester, Charles T.	1 6	2,223.51		50.00	2,273.51
Johnson, J. Lamont					
Key, Mrs. Edward C.	4 11	2,600.00			2,600.00
Kratzer, Irvin E.					
Kresge, Clarence F.	1 6	2,385.81		100.15	2,485.96
McCracken, D. I.	11	1,345.86	35.00	177.03	1,557.89
McCracken, Mrs. D. I.					
Passmore, A. A.		2,718.11		390.02	3,108.13
Phiffer, Louis D.	9	904.26		130.00	1,034.26
Phillips, Ellis F.	8	731.95		100.00	831.95
Phillips, Ellis F.			56.00		56.00
Reiff, C. Jay	14 5	2,340.00		49.00	2,384.00
Reiff, Mrs. C. Jay					
Robb, C. W.	2	1,323.14			1,323.14
Saneholtz, H. A.	2 4	1,560.00		1,033.18	2,593.18
Sawdy, Paul R.	4 10	2,340.00			2,340.00
Schweitzer, Frank H.	17	2,600.00			2,600.00
Shafer, Mrs. Sadie			10.00		10.00
Shemelia, Edward J.	3	1,412.47	307.66	36.00	1,756.13
Smith, George R.					
Smith, Mrs. J. Harry	4 6	545.00	10.00		555.00
Snader, Albert			3.00		3.00
Stetser, Edwin S.			192.07		192.07
Strohl, Mrs. Florein			5.00		5.00
Welch, William	9	1,778.74			1,778.74
Wolfe, J. E.			351.34		351.34
Whitmore, William	2 6	3,442.89			3,442.89
Zehner, Lester W.	4 2	1,497.98	171.88	25.00	1,694.86
Zehner, Mrs. Lester			10.44		10.44
Zerby, Eugene L.	5	274.42	46.60	81.82	402.84
Zerby, Eugene L.	5	323.17	17.11	45.18	385.46
Zerby, Mrs. Eugene					
TOTALS		\$91,895.33	\$ 8,801.21	\$ 6,633.28	\$107,329.86

1949-50 DIRECTORY

For Addresses See Ministers' Directory

DISTRICT COUNCIL

Superintendent.....	J. FRANKLIN LINT
Assistant.....	WALTER F. BUBB
Secretary.....	R. LEWIS ADAMS
Treasurer.....	MARK BOWMAN
Advisory.....	JOHN P. CAMPBELL
Advisory.....	OLIVER G. HOLDEN
Advisory.....	RAYMOND HOFFMAN
Advisory.....	RUSSELL D. GUNSALUS
Advisory.....	(layman) I. L. CRISSINGER

EXAMINING BOARD

EDWARD CROSSER	3 years
FRANK H. SCHWEITZER	2 years
EDWIN STETSER	1 year

YOUNG PEOPLE'S OFFICERS

Executive Secretary.....	LODGE W. CHAPPELL
--------------------------	-------------------

Zone Leaders

New Jersey	EDWARD HOUSTON	North Central.....	ROBERT F. FINCH
Eastern.....	OTHO JENNINGS	South Central.....	E. LIDEN ADAMS
	Western.....		CHARLES JESTER

BOARD OF TRUSTEES

O. F. BROWN.....	7 years.....	1956
EDWARD HARPER.....	6 years.....	1955
FRANK H. SCHWEITZER.....	5 years.....	1954
CHARLES MARTZ.....	4 years.....	1953
THOMAS FERGUSON.....	3 years.....	1952
WARD F. PRINTZ.....	2 years.....	1951
W. D. WOLFE.....	1 year	1950

COMMITTEES

Resolutions

EDWARD SHEMELIA
HARRY J. DANIELS
ROBERT F. FINCH
HARLEY HOFFMAN
WILLIAM WHITMORE

Ways and Means

L. W. CHAPPELL
G. A. CASTEVENS
EDWARD HOUSTON
ROBERT C. DETTMER
WILLIAM C. BLOOM

Auditing

CLIFFORD BERRY
FRANKLIN W. GREENLEY
PAUL BAUER

Sunday Schools

J. FRANKLIN LINT
EDWIN STETSER
EDWARD CROSSER
WILLIAM DERR
MARLIN HAIN

Reception

C. JAY REIFF
D. I. MCCracken

Publicity

OTH O JENNINGS

Editing

R. LEWIS ADAMS

Statistics

E. LIDEN ADAMS

MINISTERS' DIRECTORY—1949-50

Ordained Ministers

ADAMS, E. L.	524 E. Philadelphia St., York, Pa.	3-6448
ADAMS, R. LEWIS.....	45 E. Ettwein St., Bethlehem, Pa.	8-0790
BERTOLET, G. FREDERICK.....	1349 Perkiomen St., Reading, Pa.	2-1012
BERRY, CLIFFORD	North Rome, Pa.	
BLOOM, WILLIAM C.	609 S. Jefferson St., Mt. Union, Pa.	253-R
BOWMAN, MARK H.	Cherryville, Pa.	Slatington 3527
BOWMAN, MRS. MARK H.	Cherryville, Pa.	Slatington 3527
BRADLEY, CALVIN	Swaziland, Africa	
BUBB, WALTER F.	671 Bellefonte Ave., Lock Haven, Pa.	2053
CAMPBELL, JOHN P.	420 S. Front St., Milton, Pa.	245-W
CASTEVENS, G. A.	Box 204, Glassboro, N. J.	Pitman 3-0366-W
CHAPPELL, LODGE W.	246 S. Center St., Sunbury, Pa.	1163-J
CROSSER, EDWARD	43 Irving St., Bridgeton, N. J.	
CROSSER, HAROLD.....	1425 E. Cedar St., Allentown, Pa.	
CULVER, GEORGE E.	824 Greenwich St., Reading, Pa.	5-6330
DANIELS, HARRY J.	R. 2, Sunbury, Pa.	817-R-2
DETTMER, R. C.	R. 1, Bellefonte, Pa.	2986
DUELL, GEORGE E.	25 N. Lehigh Ave., Frackville, Pa.	
FERGUSON, THOMAS B.	Milroy, Pa., Box 298	Reedsville 43-5-13
FERGUSON, MRS. THOS. B.	Milroy, Pa., Box 298	Reedsville 43-5-13
FINCH, R. F.	R 1, Watsontown, Pa.	428
FITCH, W. R.	900 N. Hobart Blvd., Los Angeles, Cal.	
FITCH, MRS. W. R.	900 N. Hobart Blvd., Los Angeles, Cal.	
GANGAWARE, JOHN A.	419 S. 9th St., Lebanon, Pa.	10-W
GARMAN, EMMA	Fleetwood, Pa.	
GATTONE, VERINO G.	1117 Liberty St., Allentown, Pa.	27988
GORMAN, DAVID.....	2161 E. William St., Philadelphia, Pa.	Garfield 2969
GREENLEY, F. W.	Loganton, Pa., R. 1	
GUNSALUS, RUSSELL D.	853 N. Maxwell St., Allentown, Pa.	3-2973
HAIN, HOMER J.	Lykens, Pa., R. F. D.	Elizabeth 124-5-21
HAIN, MARLIN.....	Rebuck, Pa.	
HATCHER, BESSIE F.	Yardville, N. J.	

HOFFMAN, HARLEY.....	East Main St., Middleburg, Pa.	68-Z
HOFFMAN, RAYMOND	Paxinos, Pa., R. 1, Box 223	Sunbury 9923-R-15
HOFFMAN, MRS. HARLEY.....	East Main St., Middleburg, Pa.	68-Z
HOLDEN, OLIVER G.	714 N. Third St., Millville, N. J.	892
HOOVER, DEBORAH.....	420 Cedar St., Millville, N. J.	1725-M
HOSTETTER, E. EUGENE.....	Pocono Lake, Pa.	
HOUSTON, EDWARD.....	34 Oak St., Woodbury, N. J.	2-0810
JENNINGS, OTHO.....	854 N. Maxwell St., Allentown, Pa.	3-1098
JOHNSON, J. LAMONT.....	Allenwood, Pa.	Montgomery 112-5
KRATZER, IRVIN E.	Hyde, Clearfield Co., Pa.	Clearfield 5-5958
KRESGE, C. F.	1508 Genesee St., Trenton, N. J.	3-8981
LEITZEL, LEONARD W.	Jessurun Stratt 1 A, Paramaribo, Surinam, S. A.	
LINT, J. FRANKLIN.....	717 N. Maxwell St., Allentown, Pa.	8910
MCCRACKEN, D. I.	R. 4, E. Green St., Muncy, Pa.	233-A
MCCRACKEN, MRS. D. I.	R. 4, E. Green St., Muncy, Pa.	233-A
MUNSON, WILLIAM R.	295 E. Broadway, Salem, N. J.	
REIFF, C. JAY.....	1113 Capital St., Harrisburg, Pa.	2-1233
REIFF, MRS. C. JAY.....	1113 Capital St., Harrisburg, Pa.	2-1233
ROBB, C. W.	1620 Delaware Ave., Wyomissing, Pa.	
SANEHOLTZ, H. A.	137 W. Broad St., Shillington, Pa.	Reading 2-7773
SCHWEITZER, FRANK H.	1029 Tucker St., Williamsport, Pa.	2-3547
SHAFFER, CARL D.	1425 Cedar St., Allentown, Pa.	
SHAFFER, MRS. CARL D.	1425 Cedar St., Allentown, Pa.	
SHEMELIA, E. J.	201 Washington St., East Stroudsburg, Pa.	
	(C. E. Doll)	2152
STETSER, EDWIN	430 E. Court St., Allentown, Pa.	7487
STROHL, MRS. FLOREIN.....	717 N. Maxwell St., Allentown, Pa.	8910
WELCH, WILLIAM.....	Beech Creek, Pa.	1523
WHITMORE, WILLIAM.....	7 N. Second St., Stroudsburg, Pa.	3166
ZEHNER, L. W.	Glen Iron, Pa.	
ZERBY, E. L.	Oak Hall Station, Pa.	Boalsburg 6581

Licensed Ministers

BAUER, PAUL	R. D. 3, Bangor, Pa.	
BERTOLET, MRS. GRANT B.	1349 Perkiomen St., Reading, Pa.	2-1012
BUBB, MRS. WALTER F.	671 Bellefonte Ave., Lock Haven, Pa.	2053
CULVER, MRS. GEORGE E.	824 Greenwich St., Reading, Pa.	5-6330
DERR, WILLIAM	1562 Allegheny St., Jersey Shore, Pa.	731-M
DETTMER, MRS. R. C.	Bellefonte, Pa., R. 1	2986
DIETER, MELVIN E.	1615 E. Greenleaf St., Allentown, Pa.	3-9709
FISHER, HERBERT W.	Port Matilda, Pa.	
FREY, HOWARD J.	R. D. 1, Cape May, N. J.	4-4376
GREENLEY, MRS. F. W.	Loganton, Pa., R. 1	
HALL, BRUCE	R. D. 1, Bernville, Pa.	21-5-11
JESTER, CHARLES	R. D. 1, Osceola Mills, Pa.	
PHIFFER, LOUIS D.	65 Oak St., Woodbury, N. J.	2-0674
PHILLIPS, ELLIS	R. D. 1, Howard, Pa.	
SCHAFFNER, WILLIAM H.	154 N. Main St., Pine Grove, Pa.	171
SMITH, GEORGE	12 White St., Trenton, N. J.	
SMITH, MRS. J. HARRY.....	103 S. Main St., Glassboro, N. J.	0309-W
SNADER, ALBERT.....	Sinking Springs, Pa.	
UHRIG, JOSEPH H.	230 E. Ohio St., Indianapolis 4, Ind.	
WOLFE, J. E.	Sunbury, Pa., General Delivery	
ZEHNER, MRS. L. W.	Glen Iron, Pa.	

Ordained Deaconesses

FINCH, MRS. ROBERT F.	Watsontown, Pa., R. 1.	428
KEY, MRS. EDWARD C.	Hazel Ave., Vineland, N. J.	
ZIMMERMAN, MRS. MINNIE....	1026 Wolverton St., Sunbury, Pa.	1901-J

Licensed Deaconesses

HORWATH, MRS. JOSEPH	Easton, Pa., R. F. D.	
SPATZ, ALICE.....	849 Hampden Blvd., Reading, Pa.	
ZERBY, MRS. E. L.	Oak Hall Station, Pa.	Boalsburg 6581

Licensed Song Evangelists

PRINTZ, WARD F.	1361 Walnut St., Reading, Pa.
TALLMAN, HAROLD	Dewart, Pa.