

# Conference Journal

1 9 6 1

VOLUME

No. 48

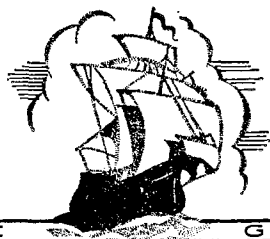

A WORLD-WIDE GOSPEL WORK  
**The PILGRIM HOLINESS CHURCH**

*Pennsylvania - New Jersey District*

"PRESENTING CHRIST FOR THESE TIMES"

"I am the way, the truth, and the life."—JOHN 14:6

1961

JOURNAL AND MINUTES

48TH ANNUAL CONFERENCE

*Pilgrim Holiness Church*

PENNSYLVANIA - NEW JERSEY DISTRICT

JUNE 20, 21, 1961

Convened in

JOHN WESLEY CHAPEL — ON THE CAMPUS OF  
EASTERN PILGRIM COLLEGE

1425 EAST CEDAR STREET

ALLENTOWN, PENNSYLVANIA



Editorial Committee

JOHN P. CAMPBELL

Price: 75¢

# TABLE OF CONTENTS

---

	Pages
<b>I. Conference Proceedings</b>	
Conference Roll Call .....	3
Minutes of Proceedings .....	5
Conference Reports .....	13
District Superintendent .....	13
Auditing Committee .....	16
District Treasurer .....	17
Secretary of Sunday Schools .....	21
Home Missionary Committee .....	23
Resolutions Committee .....	24
Ways and Means Committee .....	27
Memorials Committee .....	28
In Memoriam .....	31
Statistical Tables .....	33
<b>II. Official Conference Directory</b>	
Officers and Committees 1961-'62 .....	51
Directory of Churches and Pastoral Appointments .....	54
Ministerial Directory .....	56
Song Evangelists' Listing .....	59
Ministerial Transfers .....	59
<b>III. Existent Legislation</b>	
General Resolutions .....	60
Ways and Means Resolutions .....	64
Home Missionary Apportionment Listing .....	69
Standing Rules .....	71
<b>IV. Supplemental Report</b>	
Sunday School and Youth Zone Directory .....	73
District Youth Conference .....	74
Minutes and Proceedings .....	74
Ways and Means Resolutions .....	77
General Resolutions .....	77
Standing Rules .....	78
Youth Treasurer's Report .....	80

## CONFERENCE ROLL CALL

### ORDAINED MINISTERS

E. LIDEN ADAMS	HERBERT W. FISHER	Mrs. RUSSELL LUTZ
ROBERT D. ADDINGTON	MILTON E. FRANTZ	EDWIN MAYES
CLIFFORD BERRY	HOWARD J. FREY	WILLIAM A. MILLER
PAUL W. BRAISTED	JOHN A. GANGAWARE	J. R. MITCHELL
WILLIAM C. BLOOM	R. D. GUNSALUS	Miss THELMA PARKER
WALTER F. BUBB	MARLIN HAIN	LEROY PENNYCOFF
CURTIS BLIMLINE	HOMER HAIN	E. S. RUTHERFORD
J. A. BYRD	GEORGE R. HARRIS	LLOYD C. SHANK
JOHN P. CAMPBELL	EARL R. HECKMAN	LEONARD E. SHILEY
MYRON C. CAMPBELL	ELMER J. HOCKING	C. H. SORRELLS
ROBERT N. CAMPBELL	HARLEY B. HOFFMAN	WILLIAM E. THURSTON
LODGE W. CHAPPELL	Mrs. HARLEY HOFFMAN	ROBERT J. TICE
EDWARD R. CROSSER	OLIVER G. HOLDEN	PAUL W. WASHBURN
RUSSELL DAVIS	DEBORAH T. HOOVER	Mrs. PAUL WASHBURN
WILLIAM B. DERR	E. E. HOSTETTER	C. E. WERT
M. E. DIETER	A. L. JACKSON	JOHN F. WIKTORCHIK
P. R. DOYLE	J. LAMONT JOHNSON	E. L. WILSON
L. W. DRURY	CLARENCE F. KRESGE	DAVID J. WOOTEN
LEROY FETTEROLF	GEORGE LUP	ARTHUR E. YEAGER
ROBERT F. FINCH	RUSSELL W. LUTZ	LESTER W. ZEHNER

### LICENSED MINISTERS

RONALD MAX ADAMS	JAMES C. MERVINE	L. EMERSON TWINING
CLIFFORD R. CHEW	ARTHUR MERRILL	Miss CLAIRE ULMER
JOHN CROFT	WILLIAM MERRILL	RAYMOND WAGNER
Mrs. MILTON E. FRANTZ	DONALD G. MOYER	EMERSON C. WALKER
JOHN E. GARVER	I. DANIEL PRICE	RICHARD WILLIAMS
WILLIAM HOWER	JOHN P. RAGSDALE	LEROY F. WION
JAMES R. LONG	ARLAND ROMBERGER	

### ORDAINED DEACONESSSES

Mrs. JOSEPH HORWATH      Mrs. EDWARD C. KEY      Mrs. SUSAN LUP

### LAY DELEGATES

ALLENTOWN_____	Mrs. Charles McDonald, Sr.
ALLENWOOD_____	Mrs. Helen Ranck
ARMSTRONG VALLEY_____	No Delegate
ASHLAND_____	Mrs. Florence Winters
AUGUSTAVILLE_____	No Delegate
BEECH CREEK_____	Mrs. Maud Confer
BETHLEHEM CALVARY_____	Mrs. Orma Markle
BETHLEHEM FIRST_____	Mr. Frank A Kleppinger
	Mr. Arthur J. Kleppinger
BRIDGETON_____	Mrs. Mary Richards

BUSH HOLLOW	Mr. Paul D. Long
CHERRYVILLE BETHANY	Mrs. Mary J. Bohn
	Mrs. Florence N. Ziegenfuss
COLEVILLE	Mr. Kenneth Greene, Jr.
DELAWARE RUN	Gladys Newton
ERMA	No Delegate
FRACKVILLE	No Delegate
GLASSBORO OLIVET	Mrs. Elizabeth Scholl
GLEN IRON	No Delegate
GLOUCESTER CITY	Mrs. Esther Cheesman
HANOVER	Mr. Charles F. Bortner
HARRISBURG BETHEL	Mrs. Walter Sweitzer
HARRISBURG EMMANUEL	Mrs. C. V. Robbins
HIGHLAND	Lester Packer
HYDE	Mrs. Orpha Meredith
JAMESBURG	Mrs. Mary Vogel
JERSEY SHORE	No Delegate
LEBANON	No Delegate
LEHIGHTON	No Delegate
LEVITTOWN	Mrs. Homer Blackwell
LOCK HAVEN	Mr. and Mrs. Martin Hill
LOGANTON	Mrs. Mildred Geyer
MIDDLEBURG	No Delegate
MILLERSBURG	Mr. Edward Harper
MILLVILLE	Miss Velma Stover
MILROY	Mrs. Catherine Miller
MILTON	Mrs. Charles Seibert
MOUNT UNION	Mr. John Horn
MUIR	Mrs. Margaret Miller
MUNCY	Mr. Clinton Hall
NORTH ROME	Fenton Murphy
PINE GROVE	James Smith
POCONO LAKE	Mrs. Paul Argot
POINT PHILLIPS ZION	No Delegate
PORT ANN	Mrs. Margaret Walter
PORT MATILDA	Timothy Price
QUAKER GARDENS	Mrs. Emma Lup
READING	Miss Esther Fleisher
REBUCK	Mr. Irvin Crissinger
SALEM	No Delegate
SHILLINGTON	Miss Nancy Linderman
STATE COLLEGE	No Delegate
STONINGTON	Mr. Grover Zimmerman
STROUDSBURG	Mrs. Stanley Cramer, Mrs. Wilbur Batchler
SUMMIT HILL	Mrs. Francis Watkins
SUNBURY	Miss Effie Conrad
TURNERSVILLE	No Delegate
WEST PEN ARGYL	No Delegate
WILLIAMSPORT	Mrs. Fred Carr
WOODBURY	Robert Hewitt
YORK	Mr. Marvin Bubb

# CONFERENCE PROCEEDINGS

## FIRST SITTING

The first sitting of the Forty-eighth Annual Conference of the Pennsylvania-New Jersey District of the Pilgrim Holiness Church convened in Wesley Chapel on the campus of Eastern Pilgrim College, Allentown, Pennsylvania, June 20, 1961 at 10:00 a.m. at the call of the District Superintendent, Rev. E. S. Rutherford.

The annual communion service began with Rev. L. W. Drury leading the congregation in singing two songs. The Men's Quartet of Eastern Pilgrim College sang a special song.

Dr. R. D. Gunsalus led the congregation in a good season of prayer, in which the presence of God was very precious.

District Superintendent, Rev. E. S. Rutherford then presented Dr. W. H. Neff, General Superintendent to the Conference.

Dr. Neff gave a very cordial word of greeting to the Pennsylvania-New Jersey Conference; in which he commended the practice of opening the Conference with a Communion service. He then read Matt. 26:17-29 and I Cor. 11:23-32. He gave some very helpful and inspiring comments on the purpose and the message of the Communion service.

Then all members of the District Council except the District Superintendent and Assistant Superintendent knelt at the altar and were served the Communion by Dr. Wm. H. Neff.

Then four members of the General Board, Dr. Wm. H. Neff, Dr. R. D. Gunsalus, Rev. E. S. Rutherford and Rev. L. W. Drury were served the Communion by Rev. M. E. Dieter.

After this the members of the Conference and guests were served the Communion by the District Council. There were approximately 150 served Communion in the service. A subdued tenderness and blessing of the Lord was very evident throughout the service.

The bar was then cleared and the Secretary called the roll. A motion was made to meet previous to the ordination service this evening at the hour of 6:30 p.m. Motion was seconded and carried.

A motion was made to seat Rev. Earl L. Wilson, and receive him into Conference relationship as an ordained minister, upon transfer from the New York District. The motion was seconded and carried.

The meeting adjourned at 12:00 noon.

## SECOND SITTING

The second sitting of the Forty-eighth Annual Conference opened with singing, "He Abides", led by Rev. Robert Tice, accompanied at the piano by Rev. Miss Deborah Hoover.

Requests were made for prayer as follows: Reverends Raymond Culp and David Gorman, and Sister Smith, all of whom are ministers of the Conference confined to their homes by sickness. Rev. L. W. Chappell led in prayer.

General Superintendent, Dr. Wm. H. Neff, was presented to the Conference by the District Superintendent, Rev. E. S. Rutherford.

Dr. Neff then addressed the Conference giving comments on the Annual Conferences of our denomination. He mentioned the fact that the two other General Superintendents were engaged, at this time, in Conferences in other parts of the nation. He pointed out that discussion is the way to discover truth. He also exhorted that it all shall be in love and proper regard for the brethren, without any name calling. He said one sign of being a grown-up Christian, is the ability to disagree without any break in fellowship.

The Secretary then read the minutes of the morning session. These minutes were approved as read.

The District Superintendent asked for a period of personal privilege. He commended Rev. James R. Long, for his fine efforts in establishing a work at Wilkes-Barre. Rev. Long was asked to stand to be recognized.

The District Superintendent then gave his report. A motion was made to accept this report by giving the District Superintendent a rising vote of thanks and appreciation; and further expressing the fact that we accept his resignation with a feeling of deep regret, on the part of the Conference. It was seconded and carried unanimously.

The Assistant Superintendent gave a verbal report of his work which was accepted by vote.

The auditors' report was given and received by motion.

The District Treasurer then gave his report to the Conference. A motion to accept the Treasurer's report was seconded and carried.

The Examining Board gave their report that the published list of ordinands be ordained in the service tonight. By motion the report was received.

The District Council also recommended these ordinands for ordination. Seconded and carried.

The list of ordinands being: William Hower, L. Emerson Twining, Arland Romberger, James R. Long, and John Croft.

The Resolutions Committee reported resolution number 3, which is to become a standing rule. The resolution was passed by motion.

The Statistician read his report. It was received by motion with thanks.

The Conference was recessed by motion for 15 minutes.

The reception committee presented Rev. H. L. Twining of the New York District. He was introduced by Dr. Neff and gave a word of testimony. By motion he was granted an honorary seat in the Conference Bar.

The Promotional Secretary of Sunday Schools gave his annual report. A motion was made to adopt the report and that the average attendance so given, is to be the official average for the year. The motion was seconded and carried.

Awards for standards of excellence was awarded to the churches by the Sunday School Promotional Secretary. The highest numerical and percentage gains were presented to the Port Matilda Church.

Dr. Neff presented the ten year decade of progress award to the Port Matilda Church.

Honorable mention for the Decade of Progress was given to Cherryville, Calvary, Stroudsburg, and Port Ann by the Sunday School Promotional Secretary. Ribbons were presented for the highest percentage of gains during the past year.

A motion was made to dispense with youth reports in the Annual Conference since they were given in the District Youth Conference, and that the entire report of the Youth Conference be printed as a part of the Conference Journal. The motion was seconded and carried.

The Resolutions Committee reported. Resolution number one was passed by motion.

Resolution number two was read. An amendment to alter the term of office on the District Building Committee was made, and it was stated that the term be left up to the discretion of the District Council. The motion was seconded and carried.

Resolution number two as amended passed by motion.

Resolution number three was passed just before the Statistician gave his report.

Resolution number four was read. A motion was made to refer number four to the committee for redrafting.

A motion to extend the time until the Resolutions Committee's report is completed. The motion was seconded and carried.

Resolution number five was read and was adopted by motion.

The session closed at 4:35 p.m. Rev. E. J. Hocking dismissed with prayer.

### THIRD SITTING

The third sitting of the Forty-eighth Annual Conference of the Pennsylvania-New Jersey District was opened with the song, "It Is Joy Unspeakable", led by Rev. Myron Campbell and accompanied at the piano by Mrs. Paul W. Washburn.

The Secretary read the minutes of the previous session and they were approved as read.

The recommendations of the Examining Board for first year district licenses were as follows: Kenneth Lynn, Thomas Allison, William Couzins, William Griffin, Paul Miller, Larry Keiser, and Miss Velma Stover.



The District Council also recommended that these receive their first year license. A motion to adopt the recommendations was seconded and carried.

The Ways and Means Committee then gave their report. Resolution #1 carried; Resolution #2 carried; Resolution #3 carried; Resolution #4 carried; Resolution #5 was read, and amended to read that the budget be prepared in conjunction with the District Council. The amendment was seconded and carried. Then number five was adopted as amended.

A motion was made to recess for the ordination service and reconvene afterward. The motion was seconded and carried.

The conference was recessed at 7:20 p.m.

The ordination service was opened at 7:30 p.m. Rev. Wm. Derr led the congregation in singing, "A Charge To Keep I Have" with John Bowman accompanying at the organ. The College Men's Quartet rendered two songs. Scripture readings were given by Rev. L. W. Drury, Rev. John P. Campbell, and Rev. J. A. Byrd.

The ordination address was given by Dr. Wm. H. Neff. Jer. 8:22 "Is There No Balm In Gilead?" was the basis for his message. After giving the historical background of the text, he stated that the Balm in Gilead is nothing more nor less than the Gospel of the Lord Jesus Christ, and there is today:

- I. A Balm to make persons whole.
- II. A Balm to make families whole.
- III. A Balm for the wholeness of life's relationships.
- IV. A Balm in Gilead that bridges the rift between life and death. God could have fixed it so that we need not face death, but rather He chose to go with us.

This balm, he stated, is no cheap home remedy, but comes from the apothecary of the skies. Our hearts were indeed lifted to the heavenlies as he spoke.

Dr. R. D. Gunsalus then led in a most fitting prayer for this occasion.

The ordaining committee with Dr. Neff laid hands on the five ordinands as they knelt in prayer, and gave them the charge to preach the Gospel. Those ordained were: Wm. Hower, John Croft, L. Emerson Twining, Arland Romberger, James R. Long. The service closed with all joining in singing "The Doxology".

The conference reconvened at 8:45 p.m.

A motion was made to extend the time to 9:30 p.m. This was seconded and carried.

The General Conference Memorial Committee reported. Memorial #1 was read and carried. Memorials #2 and #3 were read.

A motion was made to refer all memorials back to the Secretary to be mimeographed so that the conference might better consider them. This motion was seconded and carried.

The evening session was adjourned at 9:30 p.m.

#### FOURTH SITTING

The congregation was led in singing, "I've Anchored in Jesus", by Rev. Myron Campbell. Mrs. Paul W. Washburn presided at the piano.

Rev. E. J. Hocking led in earnest prayer.

Dr. Wm. H. Neff quoted two passages of scripture and gave some very fitting comments.

The Secretary read the minutes of the previous session and they were approved as read.

A motion to proceed with the election of the District officers was seconded and carried.

A ballot was cast for District Superintendent. There was no election on this ballot. Rev. L. W. Drury withdrew his name from the list.

A second ballot was cast with no election.

A third ballot was cast with no election.

A fourth ballot was cast with no election.

A fifth ballot was cast. Rev. J. R. Mitchell was elected with 87 out of 121 votes.

A ballot was cast for the Assistant Superintendent with no election.

A second Ballot was cast. Rev. L. W. Drury was elected with 100 votes out of 123.

The Secretary then read the names of John P. Campbell, R. D. Addington, and C. E. Wert as nominees for Secretary.

A ballot was cast for Secretary with no election.

A second ballot was cast. Rev. J. P. Campbell was elected with 92 votes out of 124.

The Secretary then read the names of J. A. Byrd, J. A. Gangaware and E. L. Adams as nominee for Treasurer.

A ballot was cast for Treasurer. Rev. J. A. Byrd was elected with 109 votes out of 123.

A ballot was cast for the five advisory members of the Council. A recess of 15 minutes was declared by the chair. The conference recessed at 10:35 a.m. and reconvened at 11:00 a.m.

As a result of the previous ballot Rev. Howard Frey (59), Rev. M. E. Dieter (68), and Rev. George Harris (67) were elected as Advisory Members on the District Council.

A motion carried to vote on the five highest to elect the remaining two Council Members. Rev. R. D. Gunsalus withdrew his name, leaving Rev.

P. R. Doyle, Rev. E. S. Rutherford, Rev. C. E. Wert, and Rev. R. D. Addington. A motion carried to add Rev. W. F. Bubbs to the list.

A ballot was cast resulting in the election of Rev. E. S. Rutherford.

Another ballot was cast to elect the last advisory member to the Council resulting in no election.

A motion was carried to vote on the two highest, being Rev. P. R. Doyle and Rev. C. E. Wert.

Another ballot was cast and Rev. P. R. Doyle was elected thus completing the Council.

The Council presented the names of Rev. C. E. Wert and Rev. A. L. Jackson as candidates for electing one member to the Examining Board. The Conference proceeded to cast a ballot and Rev. C. E. Wert was elected.

A motion was presented that the Secretary send greetings and the assurance of our prayers to Rev. David Gorman. This motion was seconded and carried.

A motion carried to extend the time long enough to elect the Home Missionary Zones Chairmen.

The conference was adjourned by prayer at 11:35 with Rev. Frey giving the closing prayer.

## FIFTH SITTING

The fifth sitting convened at 1:45 p.m. Dr. Neff led in singing the chorus, "Fix Your Eyes Upon Jesus." Several scripture quotations were given from the floor. Rev. W. E. Honeycutt from Ohio was invited to the front of the auditorium and led in prayer. By motion he was granted a seat in the conference bar.

The reception committee presented Mr. Brown, a Wesleyan Methodist layman, and Reverends Morris and Adams of the Eastern District, and they were granted seats in the conference bar.

By motion the minutes of the fourth, fifth, and sixth sittings were referred to the Council for reading and approval.

The chairmen for the Home Missionary Zones were elected and ratified as follows: Lehigh — L. W. Chappell, Susquehanna — A. L. Jackson, Garden State — C. F. Kresge, Bald Eagle — E. R. Crosser.

A motion was made that the ministerial delegates to the General Conference be elected by a majority ballot. This motion was seconded and carried.

It was determined that we are entitled to eleven ministerial delegates.

A ballot was cast and while they were being counted the Eastern Pilgrim College quartet sang, which was enjoyed by all in the Conference.

The Conference voted to accept the nominees from the Council for Lay Delegates to the General Conference. The list being C. E. Doll, Carl R. Kresge, Fred Oplinger, Edward Harper, Max Hile, Howard Thurston, Arthur Kleppinger, Martin Hill, John Meckley, and Gaylord Wilson.

A ballot was then cast for lay delegates.

Dr. Gunsalus was invited to speak to the Conference about Eastern Pilgrim College. He spoke feelingly of his leaving the office of President.

Dr. Gunsalus then presented the President-elect, Rev. M. E. Dieter, to say whatever was upon his heart in reference to Eastern Pilgrim College. He pledged his best in service and expressed his confidence in the continued support of the Pennsylvania-New Jersey District.

The Committee on Memoirs reported and this report was properly responded to by the congregation standing in a moment of silent tribute.

The complete report of the Examining Board and recommendations of the Council was received. The report stated that the following be the list of ordinands and listed for Ordination in the Conference of 1962. They are James C. Mervine, Arthur Merrill, William Merrill, I. Daniel Price, John P. Ragsdale, Miss Claire Ulmer, and Mrs. Edwin Mayes. Miss Marian Stroble is to be ordained as a Deaconess.

The following were recommended to receive the renewal of their District Licenses: Ronald Max Adams, Clifford R. Chew, Mrs. Pearl Clouser, Walter Dill, Earl Eyster, Mrs. Milton E. Frantz, John E. Garver, Leon R. Lutz, Mrs. D. I. McCracken, Donald G. Moyer, Kermit Shrawder, Raymond Wagner, Emerson C. Walker, Harry F. Walls, Jr., Richard Williams, Leroy F. Wion, and Mrs. L. W. Zehner.

The following two were recommended to be added to the list receiving new District Licenses or First Ordination, Earl Eck and Charles Chamberlain.

Charles Armentrout was recommended to receive Song Evangelist credentials.

The result of the lay ballot was as follows: Doll, Kresge, Hile, Klepinger, Hill, and Meckley were elected. Harper, Thurston, Wilson and Opfinger were accepted as alternates in this order.

The result of the ministerial ballot was as follows: Robert D. Addington, P. R. Doyle, and Howard J. Frey were elected.

A substitute motion was made that the eight highest be elected by a plurality vote and the next six be alternates. This motion was carried.

These were elected as ministerial delegates: George R. Harris, Wm. B. Derr, A. L. Jackson, E. L. Adams, Edward R. Crosser, L. W. Chappell, W. F. Bubb, and E. J. Hocking. The alternates were C. E. Wert, Paul W. Braisted, John F. Wiktorchik, Leroy Fetterolf, R. W. Lutz, and Robert N. Campbell.

The Resolutions Committee reported and read #6, which was adopted by motion.

Resolution #4 was re-read and a substitute motion was made that the District Superintendent appoint a committee to consist of the executive officers of Eastern Pilgrim College. This committee shall prepare a proper paper on Parochial School Aid, and it in turn is to be sent by the District Secretary to the pastors. The Pastors shall take the initiative in getting our people to protest through proper channels. This said paper is to be

reviewed and approved by the District Council for this Conference. This motion was seconded and passed.

The conference was adjourned at 5:40 p.m. as Rev. John F. Wiktorchik led in prayer.

### SIXTH SITTING

The sixth sitting opened with the congregation singing, "In The Light of His Face." Rev. Herbert W. Fisher led in prayer.

The Ways and Means Committee gave their final report by reading Resolution #6, which was adopted by motion.

The committee on General Conference Memorials finished their report.

An amendment was made to #2 Memorial, dealing with section 29, "To add these words after the number 29, 'Having been counseled in the special rules.' " The amendment was carried. Resolution #2 was adopted by motion as amended.

Resolution #3 was then read. After some discussion it was moved to ask the Polity Committee of the General Board to reconsider the entire section on "Special Rules." This was seconded and was lost.

Then Memorial #3 was taken up one section at a time. The section dealing with section sixty-four in the Manual was tabled by motion. The section dealing with section seventy-five in the Manual was adopted by motion. The part dealing with section seventy-seven was read and a motion to table it was lost. A motion to adopt was carried.

Memorial #4 was read. A motion to table numbers four and five was carried.

Memorial #6 was read and was adopted by motion.

Memorial #7 was read and a motion to table number seven carried.

Memorial #8 was read and adopted by motion.

A motion carried to extend the time until the business of the Conference is finished.

The Resolutions Committee finished their report, reading Resolutions #7, #8, #9, #10, and #11 all of which were adopted according to instructions in these resolutions.

Dr. Wm. H. Neff expressed his appreciation of and hopes for the Pennsylvania-New Jersey District.

The newly-elected District Superintendent, Rev. J. R. Mitchell, then addressed the Conference setting forth some ideals and plans for the District during this year.

The Forty-eighth Annual Conference came to an end at 9:40 p.m. with everybody joining in singing, "I Need Thee Every Hour" and Dr. Neff praying the closing prayer.

Signed,

JOHN P. CAMPBELL  
District Secretary

## CONFERENCE REPORTS

To Dr. William H. Neff, General Superintendent of the Pilgrim Holiness Church, Members of the District Council, Delegates and friends of the Forty-eighth Annual District Conference of the Pennsylvania-New Jersey District now in session, Greetings.

"Not by might, nor by power, but by my Spirit, saith the Lord." Ours is a spiritual work. It is true that our work may be relative in that it touches the whole man and we are interested in all the affairs of the human family but our ultimate goal is the bringing of sinful men to redemption's point. We work for that day when the last of earth's sorrow shall be over. Not a hospital, for there are no wounds; not an orphanage, there are no orphans; not a county home, none are aged and poor; not a prison, there are no criminals; no handkerchiefs, no more tears. We want to be there when the last foot sore and weary pilgrim reaches the gates of the celestial city, is received by Jesus and joins with all the redeemed in the long and harmonious strains of the Hallelujahs which is the song of the redeemed. Fear not the sunset years nor the closing hours of our labors here. It is only a step to glory. Hugh McKail went to the one side of the scaffold of martyrdom and cried, "Farewell, sun, moon and stars! farewell all earthly delights!" Then went to the other side of the scaffold and cried, "Welcome, God and Father! Welcome sweet Jesus Christ, the Mediator of the Covenant! Welcome death! Welcome glory!" Let's be faithful a few more days.

### OUR LOSS

God has been good in sparing so many of us and permitting a degree of health sufficient for us to gather for this holy convocation. To him we are deeply grateful.

Death entered our midst this year and took from us an old soldier of the cross, Rev. Bessie F. Hatcher. Hers was a unique ministry in many ways. She will be missed at the District gatherings where her keen insight often led her to make some humorous remark that could carry with it a sharp rebuke. No doubt her most lasting contributions to the church will be the many beautiful songs that she wrote and set to music. Sister Hatcher not only wrote songs, she wrote good songs, a number of which are frequently used. May God bless her memory.

### HOME MISSIONARY ACTIVITY

A more complete report will be given by the proper one regarding this phase of the work. I would like however, to make an observation here concerning the united effort by the various departments in the September Rallies. The District Sunday School Committee deferred their plans, the Youth gave us their rally time for the month, Eastern Pilgrim College gave their musical director and public relations man, the District Youth President gave the human leadership, the Home Missionary Board offered prayerful

support, the churches opened their doors and the people gave. In fact, they are still giving and the work at Wilkes-Barre is growing. Could we hope to continue the small but systematic way of giving — the Penny-a-Meal plan?

While we have no new church to present this year we can report a very healthy vine at Wilkes-Barre and we anticipate the day when it becomes a full fledged church.

The cash financial picture of the District is not bright but we have a growing property equity and a large part of our financial picture can be laid to emergencies in two of our local churches where unplanned aid was necessary in order to maintain the work. Our proposed Home Missionary Budget is much less for the coming year than it has been the past two years.

### PROPERTY IMPROVEMENTS

This has been another good year of promotion and building. A number of churches have improved their properties and I shall name those with major projects.

ASHLAND—Extensive remodeling of parsonage.

AUGUSTAVILLE—Dedicated Sunday School annex.

BETHLEHEM, FIRST—Completed major remodeling of church.

BRIDGETON—Plans completed for the enlarging of the sanctuary and other major alterations.

BUSH HOLLOW—Extensive repairs on parsonage. Hope to build new church this year.

HIGHLAND—Addition of much needed Sunday School rooms.

HYDE—New ceiling installed in sanctuary.

LOCK HAVEN—Now engaged in building spacious new church.

MT. UNION—Burned mortgage on parsonage.

MUNCY—Now using basement auditorium as work progresses on new church.

NORTH ROME—Dedicated enlarged sanctuary, new pews, etc.

POCONO LAKE—Purchased new organ.

PT. PHILLIPS—Completed new Sunday School annex.

REBUCK—Two car garage built, parking area blacktopped.

SALEM—New Sunday School rooms in basement.

STONINGTON—Nursery and rest rooms added.

STROUDSBURG—Beautiful and spacious parsonage built.

WILLIAMSPORT—Plans being laid for the remodeling of the front of the church.

### MEMBERSHIP GAINS

It has been a real delight on my part to see some of our churches come up with substantial gains in this department. We must have gains or we perish. Many good revivals have been reported and the work of personal evangelism has had a rebirth. It has indeed been a joy to have a prince among men, Mr. Leonard Whipple, work with many of the churches in this area of service. It seems that the stigma upon us is the fact that we needed someone to lead us in this important field. A church is well on its way to obscurity when it fails to heed the oft repeated commands in Holy Writ "to go forth".

Our net gain this year totals 137. This compares favorably with last year's gain of 70 and with the previous ten years when the District netted 87 during which time a number of new churches were received. God is blessing the efforts of many good consecrated laymen and Pastors.

Leaders in local churches in net membership gains follow:

Bethlehem, Calvary -----	19	Millersburg -----	9
Cherryville -----	18	Stroudsburg -----	9
Port Matilda -----	16	Bethlehem, First -----	7
Lock Haven -----	10	Pocono Lake -----	7
Turnersville -----	10	Williamsport -----	7
York -----	10		

### MY PERSONAL REPORT

It was my privilege to serve as Evangelist at our Youth Camp where dozens of young people sought spiritual help. I visited all the Camps on the District and conducted the annual business meeting at two of them. I attended two General Board meetings at Headquarters; two Board of Directors' meetings at Eastern Pilgrim College; eleven Council meetings; met with the Home Missionary Board; the Sunday School Committee; the Youth Council; Ministerial Convention Committee; two meetings of the General Conference Memorials Committee; assisted in the September Rallies; presented the Home Missionary Cause to several churches; spoke in the Sunday School Institutes; toured the District with the General Superintendent; spoke at several Youth Workshops; presided at the Annual Ministerial Convention; directed the Wesleyan Ministers' Indoor Camp; attended Remembrance Week; preached one funeral; dedicated two babies; spoke in three services of Dedication; one mortgage burning service; reorganized one church; spoke in one Youth Banquet; conducted nine annual church business meetings; conducted approximately 125 Church board meetings; made approximately 135 church visits; preached approximately 155 times and took care of the correspondence and other details of the office.

Conducted three revivals and one week-end meeting. I traveled approximately 35,000 miles in the work of the Lord. My salary and utilities are paid in full as well as my reported mileage. I received \$558.00 for revival and speaking engagements.



I have been privileged to have a patient, understanding and unselfish District Council with whom to work. These men have my utmost respect.

Five years ago you elected me to the office of District Treasurer which office I held until the leadership of the Conference was placed upon my shoulders in 1959. Your splendid recall last year was deeply appreciated as have been the many kind words and remembrances during the year. We have felt for some time the release in our spirits that our work as Superintendent was coming to a close and felt free to accept the call to Bethlehem, Calvary church to pastor this year. In so doing I am obliged to offer my resignation to my General Superintendent and to this Conference. This I now do. I am praying with you concerning the choice of a man who shall be my Superintendent as well as yours as I desire to labor in this fine District as long as the Lord wills and leads.

Humbly Submitted,

E. S. RUTHERFORD

### **REPORT OF THE AUDITING COMMITTEE**

We the Auditing Committee have found the Treasurer's Books to be correct and in good condition.

Signed,

E. R. HECKMAN  
LLOYD C. SHANK  
ELMER J. HOCKING

# PENNSYLVANIA & NEW JERSEY DISTRICT, PILGRIM HOLINESS CHURCH

## DISTRICT TREASURER'S REPORT

May 15, 1960 to May 15, 1961

— J. A. BYRD —

	Balance 5/15/60	Receipts	Total	Disbursements	Total	Balance 5/15/61
<b>GENERAL FUNDS</b>						
United Stewardship		\$10,619.57		\$10,619.57		
Foreign Missions		26,902.95		26,902.95		
Church Extension	\$5.00	4,176.54		4,181.54		
Sunday School & Youth		1,145.78		1,145.78		
Pension		4,468.15		4,468.15		
General Superintendent		20.38		20.38		
Totals	\$5.00	\$47,333.37	\$47,338.37	\$47,338.37	\$47,338.37	
<b>DISTRICT FUNDS</b>						
Youth	\$	\$ 203.53	\$ 203.53	\$ 203.53	\$ 203.53	\$
General Conference	1,168.28	576.98	1,745.26	128.00	128.00	1,617.26
Eastern Pilgrim College						
Budget 8½ %		4,070.67		4,070.67		
25¢ per member		3,079.35		3,079.35		
Dormitories		125.47		125.47		
Education Day		885.10		885.10		
Special		465.57		465.57		
Pledges		75.00		75.00		
Furniture		65.00	8,766.16	65.00	8,766.16	
Sunday School	232.95	305.25	538.20	320.06	320.06	218.14

	<b>Balance 5/15/60</b>	<b>Receipts</b>	<b>Total</b>	<b>Disbursements</b>	<b>Total</b>	<b>Balance 5/15/61</b>
Retirement and Emergency	859.03	298.48	1,157.51	43.93	43.93	1,113.58
District Expense	107.39					
Conference Offering 1960		485.95				
Budget Receipts		2,544.18				
Conference Dues		151.00				
Conference Journals		374.75				
4% Tithe		576.98				
Ministerial Convention		97.66				
Miscellaneous		18.88	4,356.79			
District Conference 1960				409.90		
Travel and Meals				815.48		
Postage				46.28		
Pilgrim Action				617.80		
Salaries				735.00		
Printing				1,030.17		
Insurance				94.69		
Office Supplies				38.12		
Interest on Loan L.V.T.				55.00		
Transfer to Youth				50.00		
Ministerial Speaker				50.00		
Miscellaneous				253.42	4,195.86	160.93
Tithe 50%	-553.87					
60% Tithe		7,212.43				
Superintendent Travel		843.82				
Miscellaneous (Telephone)		20.02	7,522.40			
Travel				1,889.94		
Utilities				822.52		
Salary				4,680.00		
Taxes				228.03		

67

	<b>Balance 5/15/60</b>	<b>Receipts</b>	<b>Total</b>	<b>Disbursements</b>	<b>Total</b>	<b>Balance 5/15/61</b>
Parsonage Loan				702.50		
Repairs				356.62		
Insurance				54.39	8,734.00	-1,211.60
Loan Fund	728.58	1,922.10	2,650.68	1,405.00	1,405.00	1,245.68
Home Missions General Fund	-1,026.15					
Budget Receipts		3,053.01				
Transferred from L.V. Zone		500.00				
Calendar Receipts		2,331.66				
Whipple Meetings Receipts		1,476.02				
Home M. Rallies Receipts		586.49				
Norman Wilson Repay on Moving		250.00				
Miscellaneous		12.64	7,183.67			
Calvary Supplement				480.00		
Levittown Supplement				1,020.00		
Hanover Supplement				1,140.00		
Millville Supplement				390.00		
Board Expenses				32.30		
Travel related to W. Barre Project				374.94		
Parsonage Rent W. Barre				885.00		
Church Rent at W. Barre				450.00		
Salaries W. Barre				2,150.00		
Telephone W. Barre				104.49		
Gas & Fuel W. Barre				116.54		
Electric S.W. Barre				98.83		
Insurance W. Barre				151.76		
Levittown, Pa. Loan (L.V.T.)				175.63		

	Balance 5/15/60	Receipts	Total	Disbursements	Total	Balance 5/15/61
Moving:						
N. Wilson				312.30		
J. Long				206.23		
L. Whipple				184.20		
Printing & Postage				179.75		
L. Whipple Salary				2,100.00	10,551.91	-3,368.30
Home Missions Zones:						
Lehigh	954.22	466.26	1,420.48	532.00	532.00	888.48
Susquehanna	420.20	535.70	955.90	800.00	800.00	155.90
Garden State	367.24	91.56	458.80			458.80
Bald Eagle Valley	551.74	341.54	893.28			893.28
Special Accounts						
Muncy Fire Loss	18.42	50.00	68.42	68.42	68.42	
Supt. Xmas Gift		129.50	129.50	129.50	129.50	
R. D. Gunsalus Testimonial		61.00	61.00			61.00
Surplus Loan	-2,000.00	2,000.00				
Totals	\$1,833.03	\$83,616.92		\$83,216.80		
Grand Totals			\$85,449.95		\$83,216.80	\$2,233.15

## REPORT OF PROMOTIONAL SECRETARY OF SUNDAY SCHOOLS

To the Forty-eighth Annual Conference of the Pennsylvania-New Jersey District of the Pilgrim Holiness Church, Sunday School Greetings:

It seems that this has been a busy but profitable year in the Sunday School Department.

In September it was my privilege, once again, to attend the National Sunday School and Youth Leaders Conference at Indianapolis. Needless to say, the information and inspiration received there, under the capable leadership of Rev. John Abbott and Rev. Joseph Brown, gave added impetus to the work on the District level. At this meeting the Sunday School Standard of Excellence was revived and implemented. Certificates will be awarded to 32 of our churches, who have been graded by this standard, indicating their rating as a 1, 2, 3, 4, or 5 Star school. The Decade of progress program, introduced at Indianapolis, was enthusiastically received by the promotional secretaries and is proving to be a real blessing as we strive together to build better Sunday Schools. Thus far 19 of our District schools are participating in this program. Port Matilda will receive the District Trophy with a score of 22,320. Honorable mention ought to be given to: Cherryville, Bethlehem Calvary, Stroudsburg, and Port Ann for good Scores in the Decade of Progress Program. Their Schools carry out a well rounded program, as revealed by the score sheet.

The encouragement and co-operation of the Sunday School Committee in carrying out the District Sunday School Program has been a real source of joy.

The response to the 6 Zone Sunday School Worker's Conferences, held during March, was indeed gratifying. Approximately 75% of our Sunday School Workers were in attendance.

In April it was our privilege to have Rev. John Abbott and Rev. Joseph Brown with us for two district conventions. The panel discussions were profitable and Brother Abbott's evening message was a real challenge. I personally appreciate the theme, "Win the lost at any cost," which indicates the true purpose of the Sunday School.

The Spring Sunday School Crusade featured the Town and Country competition of other years, with the Town Churches coming out on top.

Our record attendance this year was 5,358 on Rally Day, with Easter and Mother's Day following with over 4,800 each. With 61 churches reporting an average attendance of 4,284, we show a gain of 169 over last year's, 4,115. Along with the good gains, I am happy to report that many of our schools have improved in efficiency this year. We welcome our new Sunday School at Wilkes-Barre.

The Honor Sunday School of the year is Port Matilda with a numerical gain of 29, and a % gain of 120%. Congratulations to you Brother Croft and to your good people.

The Second Highest Numerical award goes to our new church at Hanover with a gain of 21. Brother Sorrells, we commend you and your fine people for the good work being done. The Second Highest % gain was made by our State College Sunday School. Brother Merrill, your 90% gain is greatly appreciated.

Others who will be awarded ribbons for their gains are:

Hanover -----	51%	Highland -----	15%
Port Ann -----	38%	Harrisburg, Btl. -----	13%
Summit Hill -----	31%	Millersburg -----	11%
Armstrong Valley -----	27%	Mount Union -----	11%
Glen Iron -----	25%	Cherryville -----	11%
Allentown -----	25%	Loganton -----	10%
Jersey Shore -----	22%	Glassboro -----	9%
Pine Grove -----	20%	Bethlehem, Cal. -----	9%
Frackville -----	20%	Levittown -----	6%
Lebanon -----	15%	Jamesburg -----	6%
Stonington -----	15%	Bethlehem, First -----	6%

All indications point to the future success of Penn-Jersey Sunday Schools. Let us clarify our purposes and our aims and work to make our Sunday Schools an essential part of our church program.

Respectfully Submitted,

P. W. BRAISTED,  
Promotional Secretary

#### **FOLLOWING ARE THE SUNDAY SCHOOL AVERAGES FOR 1960-1961**

Allentown -----	74	Highland -----	71
Allenwood -----	88	Hyde -----	79
Armstrong Valley -----	38	Jamesburg -----	33
Ashland -----	43	Jersey Shore -----	94
Augustaville -----	96	Lebanon -----	46
Beech Creek -----	55	Lehighton -----	54
Bethlehem, First -----	139	Levittown -----	56
Bethlehem, Calvary -----	123	Lock Haven -----	142
Bridgeton -----	136	Loganton -----	55
Bush Hollow -----	94	Middleburg -----	36
Cherryville -----	192	Millersburg -----	91
Coleville -----	160	Millville -----	34
Delaware Run -----	90	Milroy -----	28
Erma -----	43	Milton -----	128
Frackville -----	24	Mount Union -----	63
Glassboro -----	131	Muir -----	24
Glen Iron -----	60	Muncy -----	65
Gloucester -----	33	North Rome -----	98
Hanover -----	62	Pine Grove -----	30
Harrisburg, Bethel -----	98	Pocono Lake -----	67
Harrisburg, Emm. -----	48	Point Phillips -----	40

Port Ann -----	33	Stonington -----	91
Port Matilda -----	44	Stroudsburg -----	208
Quaker Gardens -----	31	Summit Hill -- -----	38
Reading -----	106	Sunbury -----	96
Rebuck -----	91	Turnersville -----	23
Salem -----	56	West Pen Argyl -----	16
Shafer -----	60	Williamsport -----	74
Shillington -----	29	Woodbury -----	51
State College -----	19	York -----	39

Wilkes-Barre ----- 20 (5 months report)

Average 1961 — 4,284

Average 1960 — 4,115

Gain — 169

## DISTRICT HOME MISSIONARY REPORT

To General Superintendent, Dr. Wm. Neff, and members of the Forty-eighth Annual Conference of the Pennsylvania-New Jersey District, greetings.

This has been a good year in the Home Missionary work of the District. The forward step that was planned a year ago has been realized at Wilkes-Barre. This was made possible by the response of the churches to the Home Missionary Rallies held throughout the District last September. At that time the penny a meal calendars were introduced and the response to this appeal has provided most of the funds for the work at Wilkes-Barre. The progress, though slow at first, has been accelerated in the past six months by the renting of a church building, which was formerly used by the Methodists. Recently this church has been purchased and the work continues to grow. The average attendance is around fifty. The local cash receipts for April was \$850.35. The pastor, Rev. James Long, is much encouraged and is looking forward to a good year.

The Levittown and Hanover churches, which have been receiving help from the District Home Mission Funds, have grown in numbers and financially so that their allotment is being reduced for the coming year. Calvary Church in Bethlehem will receive the same as last year.

For the achievements during the past year we should recognize the Gracious Providences of God, the untiring efforts of our Superintendent, Rev. E. S. Rutherford; the faithful workers who have pastored these churches, and the sacrificial giving of the Pilgrims throughout the District. Praise God from whom all blessing flow.

For the future, this committee has made no long term commitments, as the term of office for most of the committee members expires at this time, but we would recommend that the present commitments be maintained until these churches have grown so that they can assume their full financial responsibility. Further, that a more adequate plan of progress for the entire District be adopted so that all our churches would surge forward in a natural, steady, spiritual and numerical growth.



The Home Missionary Committee met twice during the year. In September at Wilkes-Barre, in March at the District parsonage in Allentown. These were times of blessed fellowship.

Respectfully submitted,

A. L. JACKSON, secretary  
District Home Missionary Committee

## RESOLUTIONS

### I

BE IT RESOLVED, that Resolution No. 16, pages 63 and 64 of the District Minutes be amended to read as follows:

Following the last statement of the first paragraph of No. 3, add these words: "However, in the event there is no Home Missionary project in the Zone, upon the request of the Zone Committee, and with the approval of the District Home Missionary Board and the District Council, the zone may assume the obligation of helping a struggling, organized church within its boundaries."

Add to the following paragraph, immediately following the words, "all home missionary projects," the words, "and/or assistance for a struggling, organized church," and following the words, "Conference Home Missionary Board," the words "and the District Council."

Thus, the amended paragraph would read as follows:

"Each zone committee shall present through its chairman any and all home missionary projects, and/or assistance for a struggling, organized church, to the Conference Home Missionary Board and the District Council for approval."

Delete in the next paragraph the words that immediately follow the words, "District Council." These two (2) words, "last year," are considered unnecessary.

This Resolution, No. 1, was passed.

### II

A substitute resolution for No. 8 on page 61, as follows:

WHEREAS, much difficulty arises with Pastors and lay leaders in various types of building programs, BE IT RESOLVED, that a committee shall be appointed by the District Council to be known as the District Building Committee. This Committee shall consist of three (3) members, not more than one to be a member of the District Council. The duty of this committee shall be to assemble data and general information relative to church building, and shall make the same available to any church or Pastor. They shall also give initial approval to any major building program. The term of office for each committeeman shall be at the pleasure of the Council.

BE IT FURTHER RESOLVED, that any congregation considering the erection of a church building and/or parsonage, or the making of extensive improvements, and remodeling of church property costing more than \$2,000.00

submit their tentative plans for the same to the District Building Committee for approval, before final action by the local church board and the beginning of said construction.

BE IT FURTHER RESOLVED, that all actions of the District Building Committee shall be subject to ratification by the District Council.

This resolution, No. 2, passed, as amended.

### III

Under Standing Rules, page 72, No. 18.

BE IT RESOLVED, that the Statistical Report be posted in the entrance foyer of Wesley Chapel after the reading of the totals.

This Resolution, No. 3, passed.

### IV

WHEREAS, there has been considerable pressure upon the Government of the United States, and WHEREAS members of the Pilgrim Holiness Church believe in the separation of Church and State; and WHEREAS General Aid to Parochial Schools may precipitate Government control;

THEREFORE, BE IT RESOLVED, that the District Conference of the Pennsylvania-New Jersey District of the Pilgrim Holiness Church go on record as opposed to the extension of Federal support to Parochial schools, unless there are first safe-guards against State control of religious bodies or church groups either by constitutional amendment or by income tax deduction grants tuition wise.

AND, BE IT FURTHER RESOLVED, that the Congressmen of the Districts comprising our District, and the United States Secretary of Education, and the members of the Department of Education be informed of this action.

Referred to the District Council.

### V

WHEREAS, laymen share largely the support of the church and its various departments, be it resolved that two (2) laymen be appointed to the Ways and Means Committee.

This resolution, No. 5, was passed.

### VI

WHEREAS the present size of the Pilgrim Action prohibits the monthly treasurers' report, we resolve that reference to this report be deleted from General Resolutions Number 21, page 65 of the District Minutes.

With necessary deletion it would read as follows:

"BE IT RESOLVED, that the Pilgrim Action be published monthly and that the Sunday School and Youth News be incorporated therein. Reports to be due by the tenth (10th) of each month."

This resolution, No. 6, was passed.

## VII

WHEREAS, we have been honored in the midst of our deliberations by the presence of OUR General Superintendent, Dr. William H. Neff, who has so efficiently directed us by his Christian example and pungent messages, BE IT RESOLVED, that we show our deep and lasting appreciation, by a rising vote of thanks, and a sincere, "God bless you!"

This resolution, Number 7, passed.

## VIII

WHEREAS, we have been devoutly led, and have made encouraging progress under the dedicated and able leadership of our good District Superintendent, Rev. Earl S. Rutherford, and the District Council, THEREFORE BE IT RESOLVED, that we signify our appreciation by standing and in unison, declaring a hearty, "Praise the Lord!"

This resolution, Number 8, passed.

## IX

WHEREAS, we have been so graciously and wonderfully entertained on the campus of our beloved Eastern Pilgrim College, and whereas all of us are conscious of the tremendous dividends that we have reaped as a District, because her campus is within the boundaries of our Zion, THEREFORE, BE IT RESOLVED, that we testify to our ever renewed interest in and concern for Eastern Pilgrim College and its consecrated staff, by rising and earnestly declaring, "I'm praying for you!"

This resolution, Number 9, passed.

## X

WHEREAS, we have been made more comfortable and Conference more pleasant because of the wonderful meals of the good cook, and the labors of the kitchen and dining room staff, therefore, BE IT RESOLVED, that we express our deep appreciation by standing and graciously declaring, "We are grateful!"

This resolution, Number ten, passed.

## XI

WHEREAS, in all our deliberations we have been conscious of the help of our God, and being confident that the grace that has led us safe thus far, shall lead us safely home,

THEREFORE, BE IT RESOLVED, that we rise and give thanks to God, by rising, and singing the doxology.

This resolution, Number eleven, passed.

ROBERT D. ADDINGTON,  
Secretary, Resolutions

## WAYS AND MEANS RESOLUTIONS

### RESOLUTION NO. 1

WHEREAS a hardship is generally worked upon the pastor who terminates his pastoral relationships without another call or appointment,

THEREFORE BE IT RESOLVED that said pastor shall be paid twenty-five (\$25.00) a week for each week of unappointment. These payments shall terminate after the fourth week, and shall be paid from the Retirement and Emergency Fund, provided said pastor's obligations and relations to the District meet the approval of the Council.

### RESOLUTION NO. 2

WHEREAS the activities of the Pennsylvania-New Jersey Youth are ever expanding, and, accordingly, a greater financial need is recognized,

BE IT RESOLVED that RESOLUTION NO. 4, page 66, be amended to read:

District Sunday School Expense -----	2.5%
District Youth Expense -----	2.5%

### RESOLUTION NO. 3

WHEREAS the travel expense of the District Superintendent is not being adequately met by the pastors' 60% tithe,

BE IT RESOLVED that each church endeavor to give an offering of no less than ten dollars (\$10.00) for each visit by him.

### RESOLUTION NO. 4

WHEREAS the penny-a-meal calendars have helped tremendously in alleviating much of the expense of District Home Missions, and in particular, the Wilkes-Barre project,

THEREFORE BE IT RESOLVED that the calendars be prepared for another year.

### RESOLUTION NO. 5

WHEREAS our finance on the District level is growing larger and more complex,

THEREFORE BE IT RESOLVED that the District Superintendent be asked to prepare an annual budget for the District, in conjunction with the District Council, to be presented to the Conference for approval, beginning with the 1962 Conference.

### RESOLUTION NO. 6

WHEREAS an emergency has arisen in the superintendent's fund;

THEREFORE BE IT RESOLVED that the ministerial tithe paid to the district be increased temporarily for the coming conference year to 75%.

## REPORT OF GENERAL CONFERENCE MEMORIALS COMMITTEE

### I. Educational Memorial

Whereas the concern for the adequate preparation of a future ministry for the church supersedes all others in importance

And whereas our Bible Colleges are constantly faced with growing problems of student recruitment, finances, accreditation, etc.

And whereas these pressures threaten the future ability of our colleges to maintain strong, well-staffed, denominationally orientated training programs

Therefore be it resolved:

1. That this Conference instruct the General Board to reorient our present policy to provide for the creation of a single ministerial training center for the church with proper provision for adequate staff and support.

2. Be it further resolved that provision be made for a system of subsidy for our ministerial candidates after due study by the Board.

This memorial was adopted.

### II. Change in Church Covenant

Be it resolved that the basis of church membership in the Pilgrim Holiness Church shall be: (Section 28 revised to read as follows)

Any person giving satisfactory evidence of regeneration, by having forsaken and renounced the world, the flesh, and the devil and living a consistent Christian life, and who desires to be recognized as a member of the Pilgrim Holiness Church, shall first be accepted by the local church board. The basis of the church boards' acceptance or rejection of any candidate for membership shall be the answers given to the questions in section 29; and counsel in the special rules of the church manual.

Section 29. (Revised to read):

#1. The candidates for membership at a time designated shall appear before the church board for examination as follows:

1. Dearly Beloved, since you are to be recognized as a member of this church, it is proper that you should confess your faith and declare your purpose in the presence of God and these witnesses. Have you forsaken and renounced the devil and all his works; the vain pomp and glory of the world, with all the covetous desires of the same; and carnal desires of the flesh; and do you refuse to be led by them?
2. Have you received the witness of God's Spirit to your regeneration?
3. Do you believe in the doctrine of entire sanctification as a second definite, instantaneous work of grace, subsequent to regeneration, and that it is the privilege and duty of every believer to seek and find the experience as soon as he receives light concerning it?

4. Are you willing that all your faith and practice shall be governed by the Word of God?
5. Will you contribute of your means toward the support of the Lord's cause as you are taught by the Word of God?
6. Are you willing by your life and testimony to actively engage in the work of winning others to Christ and the church and to endeavor to build them up in the life of Christian holiness.

#2. The candidates for membership having been counseled in the special rules and satisfactorily answered these questions shall at the call of the pastor in the earliest possible public service be received into the church according to the form of service prescribed in Section 30.

#### **Section 30. (Revised.) Pastor's Introduction**

Having been led to repentance toward God and faith in the Lord Jesus Christ as our Saviour, we now, in the presence of God, angels, and this assembly most solemnly and joyfully enter into this covenant with one another as one body in Christ.

(The candidates for membership shall repeat after the pastor the following covenant.)

I, we (the given name of the individual may be used in the case of a single candidate, the group using "We" in the case of multiple candidates) having received the Lord Jesus as my (or OUR) personal Saviour and being willing that all my (or OUR) faith and practice shall be governed by the Word of God, do promise and covenant before God and these witnesses to be faithful in my (or OUR) attendance and support of the Pilgrim Holiness Church, to shun the paths of sin and walk in the way of true Holiness, in the spirit and manner becoming those who profess Godliness.

#### **Section 31 sub head (1) revised.**

Brethren, these persons, having been accepted by the church board and having entered into this covenant relationship with Christ and the church are hereby recognized as members of this church. We therefore extend to them the right hand of fellowship, promising that we shall do all that we can to make it easy for these new members to do right and hard to do wrong. (The remainder of the present covenant is to be placed in the manual as a section of the special rules.)

This memorial was adopted.

### **III. Special Rules and Duties of Church Board**

#### **Section 60 part 3 revised.**

The Board shall not permit in connection with the work of the church that which violates the New Testament principle, "Whatsoever ye do, whether ye eat or drink, do all to the glory of God." This section was adopted.

Be it resolved that section 64 be deleted from the Manual. This was tabled.

Be it resolved that section 75 be deleted from the Manual. This section was adopted.

Be it resolved that section 77, paragraph 4 be revised to read: #4. Therefore be it resolved that this General Conference go on record as opposed to the wearing of all rings except the wedding band. This section was adopted.

This memorial was adopted with above noted exceptions.

#### **IV. Church Name**

Be it resolved that the name of the Church be changed to "THE PILGRIM CHURCH."

This memorial was tabled.

#### **V. Merger with Wesleyan Methodist Church**

Whereas our last General Conference voted overwhelmingly to amalgamate with the Wesleyan Methodist Church and whereas the last General Conference of the Wesleyan Methodist Church gave consideration to this matter,

Be it resolved that we further pursue this merger by assuring our Wesleyan brethren of our continued interest.

This memorial was tabled.

#### **VI. Federal Aid to Parochial Schools**

Whereas there has been considerable pressure on leaders of the Government of the United States, and Whereas members of the Pilgrim Holiness Church believe in the separation of Church and State; And whereas Federal aid to Parochial Schools may precipitate Government Control,

"Therefore be it resolved that the General Conference of the Pilgrim Holiness Church go on record as opposed to the extension of Federal support to Parochial Schools; and be it further resolved that the United States Secretary of Education and the members of the Department of Education be informed of this action."

This memorial was adopted.

#### **VII. Church Board Personnel**

Be it resolved that no former pastor can serve on a Church Board of any church where he has pastored.

This memorial was tabled.

#### **VIII. Church Department Change**

Be it resolved that there shall be a "DEPARTMENT OF WORLD EVANGELISM" to replace the present departments of Foreign Missions and Church Extension.

This memorial was adopted.

## In Memoriam

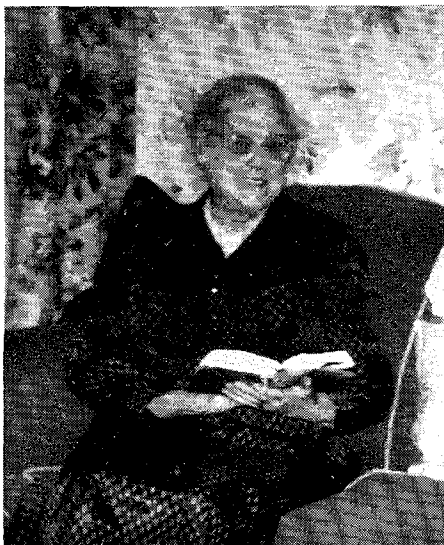

Rev. Bessie Hatcher, an old warrior of the Cross, was born March 29, 1880, and passed away June, 1960. She was an ordained minister of the Pennsylvania-New Jersey District. Her unique sense of humor which often relieved a tense moment in our conferences will long be remembered.

She wrote many wonderful and inspiring songs including:

"Keep On The Firing Line"  
 "He Will Not Fail Me Now"  
 "I Would Not Want To Miss It" and  
 "Let Me Burn Out For Thee"

These songs are a portrayal of Sr. Hatcher's own Christian life and without a doubt she did burn out for her Lord.

### LAY PILGRIMS

Twenty-eight of the Church Militant have been promoted to the Church Triumphant:

<b>MRS. WILSON HERMAN</b>	-----	<b>Allenwood, Pa.</b>
<b>MRS. AGNES WOLFE</b>	-----	<b>Augustaville, Pa.</b>
<b>DAVID KISH</b>	-----	<b>Bethlehem, First, Pa.</b>
<b>MRS. ADA ELMER</b>	-----	<b>Bridgeton, N. J.</b>
<b>MR. ELVIN B. STOVER</b>	-----	<b>Coleville, Pa.</b>
<b>MR. WILLIAM OLIVER</b>	-----	<b>Erma, New Jersey</b>
<b>MRS. ANNA P. CRAMER</b>	-----	<b>Glassboro, N. J.</b>
<b>MRS. EMMA GARRISON</b>	-----	<b>Glassboro, N. J.</b>



MRS. CORA HARRELL	-----	Glassboro, N. J.
MRS. IDA PARKS	-----	Glassboro, N. J.
MR. GEORGE HORN	-----	Hyde, Pa.
MR. MARLIN BLOMQUIST	-----	Jamesburg, N. J.
MR. REES HILLES	-----	Jamesburg, N. J.
MRS. RAYMOND WILCOX	-----	Levittown, Pa.
MR. MERRILL KEEFER	-----	Milton, Pa.
MRS. LENNIE MOSER	-----	Reading, Pa.
MR. WARD F. PRINTZ	-----	Reading, Pa.
MRS. ANNA ADAMS	-----	Rebuck, Pa.
MR. WILLIAM TSCHOPP	-----	Rebuck, Pa.
MR. CLARENCE ANDERSON	-----	Salem, N. J.
MRS. EDNA HEVERLY	-----	Summit Hill, Pa.
MRS. MAUDE HEIM	-----	Sunbury, Pa.
MRS. SALLIE KINN	-----	Sunbury, Pa.
MR. ALBERT WATSON	-----	Turnersville, N. J.

### FAITHFUL ATTENDANTS

MRS. ALVENA KOCH	-----	Lehighton, Pa.
MRS. WILLIAM SIMMONS	-----	Lehighton, Pa.
MRS. LELA GARDNER	-----	Muncy, Pa.
MRS. JOSEPHINE HINTON	-----	Summit Hill, Pa.

### SUNDAY SCHOOL

MR. WILLIAM WOLFE	-----	Augustaville, Pa.
-------------------	-------	-------------------

### GENERAL TRIBUTE

It is fitting that this Conference stand and dedicate a moment of silence as a memorial to these saints who have laid aside this tabernacle and have gone to their eternal reward.

Committee on Memoirs,

VIOLET FRANTZ  
THELMA F. PARKER  
VELMA A. STOVER

# STATISTICAL TABLES

E. Liden Adams, Statistician

## MINISTERIAL REPORTS

Ordained Ministers	Time on Charge	Yrs.	Mo.	Sermons Preached	Prayer Services Conducted	Communion Services Conducted	Other Services Conducted	Reverals Conducted off Charge	Advisory Board Meetings Conducted	S. S. Board Meetings Conducted	Counseling Sessions	Pastoral Calls	Total Seekers Under Personal Ministry	Prayed with for Healing	Dealt with Personally Concerning Salvation	Adult Baptisms	Children Dedicated or Baptized
Adams, E. Liden	11	2	3	115	46	4	10	5	14	6	27	522	260	38	15	19	6
Addington, Robert D.	2	3	8	138	38	2	29	1	11	1	1	660	260	5	5	7	3
Berry, Clifford W.	10	10	80	38	2	1	7	0	6	1	1	208	79	10	7	1	8
Bloom, William C.	3	3	9	88	38	4	14	1	6	6	6	252	8	10	6	1	1
Braisted, P. W.	3	3	9	102	40	3	14	1	6	6	6	252	8	10	6	1	1
Bubb, Walter F.	3	3	120	45	2	10	10	8	2	2	2	315	5	22	1	3	3
Bubb, Mrs. Walter F.	2	4	139	31	4	8	10	1	1	1	1	451	5	6	1	6	6
Blimline, Curtis	2	7	105	37	4	0	15	7	5	376	3	15	24	2	2	2	2
Byrd, J. A.	2	7	105	37	4	0	15	7	5	376	3	15	24	2	2	2	2
Campbell, John P.	6	6	63	13	4	5	15	2	3	116	2	3	6	1	5	5	5
Campbell, Myron C.	10	10	92	38	3	2	9	2	50	475	23	20	50	1	1	1	1
Campbell, Robert N.	1	7	106	46	4	2	1	12	2	320	25	20	3	4	1	7	7
Chappell, Lodge W.	5	10	79	47	4	5	14	1	1	480	10	3	4	1	7	7	7
Crosser, Edward R.	3	9	79	46	2	11	11	1	1	480	10	3	4	1	7	7	7
Culp, Raymond F.	2	6	119	60	2	5	12	15	275	10	35	1	1	1	1	1	1
Daniels, Harry J.	2	7	57	27	1	14	1	4	2	228	28	9	35	1	6	6	6
Davis, Russell	2	10	98	45	3	15	13	6	26	688	28	9	35	1	6	6	6
Derr, William B., Jr.	1	10	65	1	1	10	2	3	3	352	19	908	365	2	71	71	71
Dieter, M. E.	1	10	124	20	1	7	3	12	3	352	19	908	365	2	71	71	71
Doyle, P. R.	19	3	241	98	2	36	1	12	12	877	11	31	20	2	6	6	6
Duell, George E.	3	9	75	50	4	12	1	12	2	877	11	31	20	2	6	6	6
Drury, Leonard W.	4	4	46	8	2	2	4	4	4	325	12	3	10	2	1	1	1
Fetterolf, LeRoy	1	9	76	40	3	2	12	12	6	210	4	5	15	1	2	2	2
Finch, Robert F.	3	3	106	86	2	2	10	10	10	300	19	908	365	2	71	71	71
Fisher, Herbert W.	9	9	97	45	4	16	4	4	4	421	9	12	15	1	1	1	1
Fitch, Mrs. Constance	9	6	88	35	4	30	8	5	5	421	9	12	15	1	1	1	1
Frantz, Milton E.	8	8	124	55	3	1	13	2	2	789	63	153	82	1	6	6	6
Frey, Howard J.	8	8	124	55	3	1	13	2	2	789	63	153	82	1	6	6	6
Frederick, Bernice	10	10	110	50	2	6	1	6	6	125	18	10	12	3	3	3	3
Gangaware, John A.	8	8	80	40	1	2	9	9	9	184	6	112	82	1	8	8	8
Gorman, David	2	6	147	42	2	33	3	16	11	54	566	381	60	82	1	8	8
Gunsalus, R. D.	4	4	103	44	2	1	9	9	9	20	607	36	12	8	11	3	3
Hain, Homer	7	7	102	45	3	16	1	13	3	8	283	36	12	8	11	3	3
Hain, Marlin	7	8	66	18	2	7	9	9	8	8	232	10	13	1	5	5	5
Hall, Carl N.	4	4	43	2	2	18	1	1	1	1	44	10	13	1	2	2	2
Harris, George R.	12	5	96	48	4	30	9	9	40	657	13	30	39	4	6	6	6
Heckman, Earl R.	4	6	92	46	2	22	19	3	3	432	13	10	4	6	6	6	6
Hocking, Elmer J.	5	10	82	29	2	12	8	1	1	710	6	27	60	4	8	8	8
Hoffman, Harley B.	8	8	99	32	4	2	11	4	4	890	45	27	60	4	8	8	8
Hoffman, Mrs. Harley B.	12	12	30	12	4	2	5	4	4	78	4	18	100	1	1	1	1
Holden, Oliver G.	9	9	144	41	4	2	10	10	10	430	3	21	100	1	1	1	1
Hoover, Deborah T.	4	8	110	35	2	10	10	10	10	260	3	21	100	1	1	1	1
Hostetter, E. E.	5	10	82	29	2	12	8	1	1	710	6	27	60	4	8	8	8
Jackson, A. L.	8	8	99	32	4	2	11	4	4	890	45	27	60	4	8	8	8
Johnson, J. Lamont	12	12	30	12	4	2	5	4	4	78	4	18	100	1	1	1	1
Kratzer, Irvin E.	9	9	144	41	4	2	10	10	10	430	3	21	100	1	1	1	1
Kresge, Clarence F.	9	9	144	41	4	2	10	10	10	430	3	21	100	1	1	1	1
Leitzel, Leonard W.	9	9	144	41	4	2	10	10	10	430	3	21	100	1	1	1	1
Lup, George	9	9	144	41	4	2	10	10	10	430	3	21	100	1	1	1	1
Lutz, Mr. & Mrs. R. W.	4	8	110	35	2	10	10	10	10	260	3	21	100	1	1	1	1
Masterman, Kenneth	4	8	110	35	2	10	10	10	10	260	3	21	100	1	1	1	1
Mayes, Edwin	4	8	110	35	2	10	10	10	10	260	3	21	100	1	1	1	1
McCracken, D. I.	4	8	110	35	2	10	10	10	10	260	3	21	100	1	1	1	1
Miller, William A.	4	8	110	35	2	10	10	10	10	260	3	21	100	1	1	1	1
Mitchell, J. R.	4	8	110	35	2	10	10	10	10	260	3	21	100	1	1	1	1

## MINISTERIAL REPORTS

Ordained Ministers	Time on Charge Yrs.	Mo.	Sermons Preached	Prayer Services Conducted	Communion Services Conducted	Other Services Conducted	Revivals Conducted off Charge	Advisory Board Meetings Conducted	S. S. Board Meetings Conducted	Counseling Sessions	Pastoral Calls	Total Seekers Under Personal Ministry	Prayed with for Healing	Dealt with Personally Concerning Salvation	Adult Baptisms	Children Dedicated or Baptized
Morris, Miss Margie	.....	3	115	22	2	64	5	3	2	5	281	234	13	10	.....	.....
Parker, Miss Thelma	.....	.....	24	9	.....	.....	.....	.....	.....	17	138	.....	.....	.....	.....	.....
Pennycoff, LeRoy	.....	.....	.....	.....	.....	.....	.....	.....	.....	.....	.....	.....	.....	.....	.....	.....
Price, Vernon W.	.....	.....	.....	.....	.....	.....	.....	.....	.....	.....	.....	.....	.....	.....	.....	.....
Rutherford, E. S.	.....	.....	.....	.....	.....	.....	.....	.....	.....	.....	.....	.....	.....	.....	.....	.....
Shank, Lloyd C.	4	7	148	39	4	10	.....	12	9	18	510	1	4	8	.....	3
Shiley, Leonard E.	6	.....	90	41	2	12	.....	2	.....	.....	51	.....	9	.....	.....	1
Smith, Mrs. J. Harry	.....	.....	2	.....	.....	.....	.....	.....	.....	.....	30	2	.....	.....	.....	.....
Sorrells, Charles H.	1	9	115	40	4	43	.....	14	2	5	423	33	28	16	.....	10
Strohl, Mrs. Floren	.....	.....	.....	.....	.....	.....	.....	.....	.....	.....	.....	.....	.....	.....	.....	.....
Thurston, William E.	1	7	125	92	2	47	.....	5	.....	26	340	23	.....	9	.....	4
Tice, Robert J.	2	4	90	32	4	2	1	11	2	7	308	4	32	20	.....	.....
Washburn, Paul W.	4	9	91	38	2	14	.....	12	.....	.....	197	4	23	14	.....	5
Washburn, Mrs. Paul W.	.....	.....	.....	.....	.....	.....	.....	.....	.....	.....	.....	.....	.....	.....	.....	.....
Wert, C. E.	.....	.....	.....	.....	.....	.....	.....	.....	.....	.....	.....	.....	.....	.....	.....	.....
Wiktorchik, John F.	2	7	70	34	4	46	2	17	5	12	480	83	12	20	.....	.....
Wooten, David J.	4	11	135	40	2	.....	3	9	.....	.....	.....	.....	.....	.....	.....	.....
Yeager, Arthur E.	.....	8	102	42	2	.....	.....	13	7	.....	203	12	17	.....	.....	.....
Zehner, Lester W.	2	10	142	.....	2	10	1	8	.....	.....	210	5	25	.....	3	2

Licensed Ministers,  
First Ordination

Adams, Ronald Max	.....	.....	.....	.....	.....	.....	.....	.....	.....	.....	.....	.....	.....	.....	.....	.....
Chew, Clifford R.	.....	.....	.....	.....	.....	.....	.....	.....	.....	.....	.....	.....	.....	.....	.....	.....
Clouser, Mrs. Pearl	.....	.....	.....	.....	.....	.....	.....	.....	.....	.....	.....	.....	.....	.....	.....	.....
Conrad, Daniel E.	.....	.....	.....	.....	.....	.....	.....	.....	.....	.....	.....	.....	.....	.....	.....	.....
Croft, John	1	10	79	40	2	3	.....	.....	.....	.....	222	.....	.....	.....	9	16
Dill, Walter	.....	.....	.....	.....	.....	.....	.....	.....	.....	.....	.....	.....	.....	.....	.....	.....
Eyster, Earl	.....	.....	.....	.....	.....	.....	.....	.....	.....	.....	.....	.....	.....	.....	.....	.....
File, George	.....	.....	.....	.....	.....	.....	.....	.....	.....	.....	.....	.....	.....	.....	.....	.....
Frantz, Mrs. Milton E.	.....	.....	.....	.....	.....	.....	.....	.....	.....	.....	.....	.....	.....	.....	.....	.....
Garver, John	.....	.....	.....	.....	.....	.....	.....	.....	.....	.....	.....	.....	.....	.....	.....	.....
Hower, William	4	.....	121	60	4	2	.....	16	2	.....	244	.....	37	85	.....	2
Long, James R.	8	.....	68	26	2	9	.....	.....	1	.....	1,400	7	20	25	.....	.....
Lutz, Leon R.	.....	.....	2	.....	.....	2	.....	.....	.....	.....	.....	.....	.....	.....	.....	.....
McCracken, Mrs. D. I.	.....	.....	28	1	.....	16	1	.....	.....	.....	.....	15	.....	.....	.....	.....
Mervin, James	.....	.....	.....	.....	.....	.....	.....	.....	.....	.....	.....	.....	.....	.....	.....	.....
Mayes, Mrs. Edwin	.....	.....	.....	.....	.....	.....	.....	.....	.....	.....	.....	.....	.....	.....	.....	.....
Merrill, Arthur	10	.....	72	40	3	.....	1	10	9	10	412	4	27	14	.....	1
Merrill, William	8	.....	78	45	.....	.....	.....	8	2	.....	210	.....	5	.....	.....	.....
Moyer, Donald G.	.....	.....	32	.....	.....	.....	.....	.....	.....	.....	225	.....	.....	.....	.....	.....
Price, I. Daniel	10	.....	80	35	10	.....	.....	10	.....	.....	380	3	.....	15	.....	.....
Ragsdale, John P.	7	.....	48	22	1	.....	.....	7	2	.....	21	4	1	1	.....	.....
Romberger, Arland	1	8	91	40	4	50	1	13	2	6	360	2	90	14	.....	4
Shrawder, Kermit	4	8	111	43	3	34	1	15	8	4	336	7	23	3	8	3
Twining, L. Emerson	.....	.....	.....	.....	.....	.....	.....	.....	.....	.....	.....	.....	.....	.....	.....	.....
Ulmer, Miss Claire	.....	.....	11	2	.....	6	.....	.....	.....	.....	.....	.....	.....	.....	.....	.....
Wagner, Ray E.	.....	.....	15	.....	.....	.....	1	.....	.....	.....	27	3	2	.....	.....	.....
Walker, Emerson C.	.....	.....	.....	.....	.....	.....	.....	.....	.....	.....	.....	.....	.....	.....	.....	.....
Walls, Harry F., Jr.	.....	.....	.....	.....	.....	.....	.....	.....	.....	.....	.....	.....	.....	.....	.....	.....
Williams, Richard	.....	.....	.....	.....	.....	.....	.....	.....	.....	.....	.....	.....	.....	.....	.....	.....
Wion, Leroy	.....	.....	.....	.....	.....	.....	.....	.....	.....	.....	.....	.....	.....	.....	.....	.....
Zehner, Mrs. L. W.	.....	.....	60	40	.....	35	.....	.....	.....	.....	.....	.....	.....	.....	.....	.....
TOTALS	.....	.....	6339	2407	168	839	53	595	174	414	22,084	1878	2056	1127	64	246

## MINISTERIAL REPORTS

Ordained Ministers	Marriages		Funerals	Cash Support on Charge	Cash Support off Charge (Ministerial)	Donations	Expense Account	Utilities	Total Amount of Support	Engaged in Secular Work	
	Full Time	Part Time									
Adams, E. Liden	.....	1	18	3,380.00	.....	.....	\$ 3.60	.....	\$ 3,740.00	.....	V
Addington, Robert D.	.....	1	.....	5,200.00	.....	\$ 113.75	.....	.....	5,313.75	.....	.....
Berry, Clifford W.	.....	.....	2	2,368.00	.....	100.00	.....	.....	2,468.00	.....	V
Bloom, William C.	.....	1	.....	1,141.30	.....	.....	.....	.....	1,621.30	.....	V
Braisted, P. W.	.....	.....	.....	3,436.07	\$ 75.00	200.00	.....	.....	3,711.07	.....	.....
Bubb, Walter F.	.....	2	3	3,445.00	.....	65.00	60.00	\$ 517.09	4,087.09	.....	.....
Bubb, Mrs. Walter F.	.....	.....	.....	.....	.....	.....	.....	.....	.....	.....	.....
Blimline, Curtis	.....	.....	1	1,855.00	795.00	151.00	.....	369.00	3,170.00	.....	V
Byrd, J. A.	.....	.....	.....	.....	.....	.....	.....	.....	.....	.....	.....
Campbell, John P.	.....	.....	.....	3,640.00	.....	265.00	.....	573.00	4,478.00	.....	.....
Campbell, Myron C.	.....	.....	.....	911.94	55.00	25.00	.....	242.23	1,234.17	.....	V
Campbell, Robert N.	.....	1	1	3,393.00	.....	150.00	.....	307.52	3,850.52	.....	.....
Chappell, Lodge W.	.....	.....	.....	2,945.00	175.00	.....	.....	260.00	3,380.00	.....	.....
Crosser, Edward R.	.....	5	.....	2,600.00	147.19	54.90	.....	.....	2,802.09	.....	.....
Culp, Raymond F.	.....	2	2	3,420.00	.....	90.00	.....	181.81	3,691.81	.....	V
Daniels, Harry J.	.....	1	2	4,600.00	.....	.....	.....	.....	4,600.00	.....	.....
Davis, Russell	.....	.....	.....	802.50	150.00	55.00	.....	150.00	1,155.00	.....	V
Derr, William B., Jr.	.....	6	5	3,285.00	.....	1,000.00	520.00	480.00	5,285.00	.....	.....
Dieter, M. E.	.....	.....	.....	.....	4,875.00	.....	.....	.....	4,875.00	.....	.....
Doyle, P. R.	.....	1	.....	4,245.00	700.00	.....	.....	389.75	5,334.75	.....	.....
Duell, George E.	.....	19	17	990.72	512.00	.....	.....	.....	1,502.72	.....	V
Drury, Leonard W.	.....	3	3	3,640.00	432.00	60.00	600.00	440.00	5,172.00	.....	.....
Fetterolf, LeRoy	.....	1	3	1,675.00	43.00	85.00	.....	.....	1,803.00	.....	.....
Finch, Robert F.	.....	1	1	2,650.00	79.00	175.00	.....	.....	2,904.00	.....	V
Fisher, Herbert W.	.....	.....	3	2,500.00	.....	.....	.....	.....	2,500.00	.....	.....
Fitch, Mrs. Constance	.....	.....	.....	.....	.....	.....	.....	.....	.....	.....	.....
Frantz, Milton E.	.....	.....	1	2,080.00	26.00	129.00	30.00	140.00	2,405.00	.....	V
Frey, Howard J.	.....	.....	5	3,315.00	23.00	.....	.....	.....	3,338.00	.....	.....
Frederick, Bernice	.....	.....	.....	.....	.....	.....	.....	.....	.....	.....	.....
Gangaware, John A.	.....	.....	5	2,262.83	460.00	110.00	.....	.....	2,832.83	.....	.....
Gorman, David	.....	.....	.....	.....	.....	.....	.....	.....	.....	.....	.....
Gunsalus, R. D.	.....	.....	.....	.....	.....	.....	.....	.....	.....	.....	.....
Hain, Homer	.....	1	1	1,543.26	125.00	50.00	.....	.....	1,718.26	.....	V
Hain, Marlin	.....	2	3	3,148.10	125.00	150.25	.....	.....	3,423.35	.....	.....
Hall, Carl N.	.....	.....	.....	3,640.00	525.00	.....	.....	349.16	4,514.16	.....	.....
Harris, George R.	.....	1	6	3,640.00	85.00	679.00	.....	603.15	5,007.15	.....	.....
Heckman, Earl R.	.....	2	2	2,485.00	38.00	152.00	.....	329.00	3,004.00	.....	.....
Hocking, Elmer J.	.....	2	3	3,710.00	.....	.....	.....	35.00	3,745.00	.....	.....
Hoffman, Harley B.	.....	.....	.....	.....	417.00	.....	.....	.....	417.00	.....	.....
Hoffman, Mrs. Harley B.	.....	.....	.....	.....	.....	.....	.....	.....	.....	.....	.....
Holden, Oliver G.	.....	.....	2	.....	210.00	.....	.....	.....	210.00	.....	.....
Hoover, Deborah T.	.....	2	2	1,860.00	.....	.....	312.47	444.47	2,204.47	.....	.....
Hostetter, E. E.	.....	.....	1	3,180.00	223.62	179.00	.....	.....	3,582.62	.....	.....
Jackson, A. L.	.....	.....	7	3,180.00	.....	60.00	.....	128.00	3,368.00	.....	.....
Johnson, J. Lamont	.....	1	2	2,016.00	.....	41.65	.....	.....	2,057.65	.....	.....
Kratzer, Irvin E.	.....	.....	3	.....	243.50	.....	.....	.....	243.50	.....	.....
Kresge, Clarence F.	.....	2	2	2,385.00	.....	.....	.....	325.39	2,710.38	.....	V
Leitzel, Leonard W.	.....	.....	.....	.....	.....	.....	.....	.....	.....	.....	.....
Lup, George	.....	.....	.....	250.00	.....	.....	.....	.....	250.00	.....	.....
Lutz, Mr. & Mrs. R. W.	.....	.....	.....	.....	1,961.18	.....	.....	.....	1,961.18	.....	.....
Masterman, Kenneth	.....	.....	.....	.....	.....	.....	.....	.....	.....	.....	.....
Mayes, Edwin	.....	.....	3	2,067.88	.....	.....	.....	72.54	2,140.42	.....	.....
McCracken, D. I.	.....	1	.....	.....	45.00	.....	.....	.....	45.00	.....	.....
Miller, William A.	.....	.....	.....	.....	.....	.....	.....	.....	.....	.....	.....
Mitchell, I. R.	.....	.....	.....	.....	.....	.....	.....	.....	.....	.....	.....

## MINISTERIAL REPORTS

Ministers Ordained	Marriages	Funerals	Cash Support on Charge	Cash Support off Charge (Ministerial)	Donations	Expense Account	Utilities	Total Amount of Support	Engaged in Secular Work	
									Full Time	Part Time
Morris, Miss Margie	1	3	370.00	1,019.86	539.47	21.76	148.01	2,099.10	✓	✓
Parker, Miss Thelma			1,040.00	30.00	300.00		38.16	1,408.16		
Pennycoff, LeRoy										
Price, Vernon W.										
Rutherford, E. S.										
Shank, Lloyd C.	1	1	1,820.00		20.00	780.00		2,620.00	✓	
Shiley, Leonard E.			1,209.02		30.00			1,239.00	✓	
Smith, Mrs. J. Harry		3	2,790.00		65.00		45.50	2,900.50		✓
Sorells, Charles H.										
Strohl, Mrs. Florein										
Thurston, William E.			2,860.00		231.00		520.00	3,611.00		
Tice, Robert J.			3,120.00	45.00	220.00			3,385.00		
Washburn, Paul W.		2	3,240.00		50.00	55.65	484.19	2,929.84		
Washburn, Mrs. Paul W.										
Wert, C. E.										
Wiktorchik, John F.	1	1	3,640.00		64.00		593.16	4,297.16		
Wooten, David J.			3,380.00	485.00			36.96	3,901.96		
Yeager, Arthur E.			1,380.00		116.66			1,496.66	✓	
Zehner, Lester W.	3	2	2,385.00	385.00			225.00	2,995.00		

*Licensed Ministers,  
First Ordination*

Adams, Ronald Max										
Chew, Clifford R.										
Clouser, Mrs. Pearl										
Conrad, Daniel E.										
Croft, John		1	932.05	109.00	502.39		133.74	1,677.18		✓
Dill, Walter										
Eyster, Earl										
File, George										
Frantz, Mrs. Milton E.										
Garver, John										
Hower, William			2,282.00		702.00			2,984.00		✓
Long, James R.			1,900.00		6.00		812.00	2,718.00		
Lutz, Leon R.										
McCracken, Mrs. D. I.				90.00				90.00		
Mervin, James										
Mayes, Mrs. Edwin	1	1	1,510.00		200.00		154.77	1,865.00		✓
Merrill, Arthur			1,929.06		56.87	85.00	178.82	2,070.93		
Merrill, William										
Moyer, Donald G.	1		875.00	5.00			439.52	1,319.52		✓
Price, I. Daniel										
Ragsdale, John P.	3	1	416.34		10.00			426.34	✓	
Romberger, Arland			2,870.54	20.00	128.00		322.67	3,341.21		
Shrawder, Kermit			555.60					555.60	✓	
Twining, L. Emerson										
Ulmer, Miss Claire				45.00				45.00		
Wagner, Ray E.										
Walker, Emerson C.										
Walls, Harry F., Jr.										
Williams, Richard										
Wion, Leroy										
Zehner, Mrs. L. W.				20.00				20.00		
<b>TOTALS</b>	<b>67</b>	<b>103</b>	<b>\$138,861.21</b>	<b>\$14,914.85</b>	<b>\$ 7,381.94</b>	<b>\$ 2,468.48</b>	<b>\$10,469.61</b>	<b>\$177,853.41</b>	<b>12</b>	<b>9</b>

# RECEIPTS

Churches	Balance for All Departments	By Church	By Sunday School	By Pilgrim Youth Society	By Sr. Miss. Soc.	By Jr. Miss. Soc.	By Loans
Allentown	\$ 1,292.41	\$ 8,268.43	\$ 390.08	\$ 304.35	\$ 205.37		\$ 737.69
Allenwood	278.09	5,059.82	314.77	122.00	142.68		47.00
Armstrong Valley	401.16	1,693.26	381.46				
Ashland	95.77	1,872.15	369.85				
Augustaville	2,568.35	7,440.17	1,674.37	201.49	128.87		
Beech Creek	893.94	3,525.51	134.01				
Bethlehem, First	1,251.69	9,829.18	2,972.60	384.27	232.25		4,000.00
Bethlehem, Calvary	206.73	10,198.48	672.02	179.22	67.77		
Bridgeton, N. J.	1,263.31	8,509.87	799.17	218.28	278.42		
Bush Hollow	4,477.28	4,598.46	407.55	226.94	105.12		2,098.31
Cherryville	185.19	14,691.29	1,132.36	444.23	456.95	\$ 78.21	
Coleville	1,005.32	9,507.59	916.91	127.69	129.02		
Delaware Run	279.39	5,767.43	1,116.84		251.90		
Erma, N. J.	193.86	3,371.15	545.79	116.49	216.40	20.46	
Frackville	93.53	2,205.67	1,359.60		72.00		
Glassboro, N. J.	224.45	8,458.59	2,301.75	267.29	229.80		250.00
Glen Iron	165.80	4,727.08	747.17		611.74	63.64	
Clouceser City, N. J.	145.97	4,399.39	251.85	103.85			
Hanover	50.00	4,924.79	1,314.66	34.74	527.38		300.00
Harrisburg, Bethel	149.02	4,093.41	644.67	29.33	309.31		
Harrisburg, Emmanuel	83.56	2,434.71	1,049.31		11.96		450.00
Highland	49.12	3,288.26	580.22				
Hyde	2,822.96	6,068.24	361.56	34.09			
Jamesburg, N. J.	71.57	3,285.54	279.57	43.81			
Jersey Shore	73.04	4,579.98	505.77		68.88		
Lebanon	585.65	1,288.10	2,300.84	52.93	102.44		
Lehighton	325.96	3,815.00	802.88	83.89			
Levittown	2.37	4,334.12	592.57	148.63	152.53		600.00
Lock Haven	7,060.23	12,678.06	4,414.35	258.06	161.77		17,500.00
Loganton	438.10	4,871.58	865.10	36.94	295.20		
Middleburg	76.05	315.06	631.81		83.76		
Millersburg	90.56	5,425.54	4,098.64		292.04		
Millville, N. J.	256.68	3,394.05	261.91				
Milroy	36.50	2,186.60	331.00				
Milton	4,688.04	5,877.56	1,565.79	278.93	2,694.11	218.43	
Mount Union		4,208.17	334.00	5.00	318.65	4.00	
Muir	41.38	2,255.30	426.24	39.70			
Muncy	4,637.46	4,111.59	358.05	77.59	108.06		8,000.00
North Rome	1,152.87	7,865.55	607.25	166.14	310.71	36.26	15,500.00
Pine Grove	65.41	1,069.91	1,485.31				485.00
Pocono Lake	185.05	4,108.20	1,682.24	429.54	220.47		
Point Phillips							
Port Ann	200.09	769.62	377.55				
Port Matilda	65.86	1,503.97	285.00				400.00
Quaker Gardens, N. J.	196.61	1,865.67	228.23	15.03	205.47		
Reading	1,006.53	6,958.99	2,256.31		575.35		
Rebuck		16,697.96	1,727.39		3,944.99		1,500.00
Salem, N. J.	134.82	2,368.79	490.63				3,700.00
Shillington							
State College		1,922.65	399.60				1,600.00
Stonington	1,397.77	4,219.85	1,799.08				
Stroudsburg	3,690.46	14,797.23	1,972.39	176.93	222.15		22,500.00
Summit Hill	156.68	3,514.29	248.87				
Sunbury	192.65	6,264.95	431.91	35.01	104.88	22.00	
Turnersville, N. J.	378.32	2,901.03	360.89				
Williamsport	347.84	6,918.44	1,370.18	130.63	289.47	79.31	
West Pen Argyl	165.26	1,187.35	107.62	29.14	1.33		
Woodbury, N. J.							
York	.75	3,126.39	409.31		63.90		
Wilkes-Barre		617.24	71.36				
TOTALS	\$45,997.46	\$286,237.26	\$54,418.21	\$ 4,802.16	\$14,192.10	\$522.31	\$79,668.00

## RECEIPTS

Churches	By Sale of Property	By Building Fund	Other	Grand Total	Total Expenditures All Departments	Balance on Hand All Departments	Outstanding Obligations
Allentown		\$ 1,316.97		\$ 11,198.33	\$ 10,827.08	\$ 371.25	\$ 737.69
Allenwood		211.03		7,281.33	7,095.91	185.42	
Armstrong Valley		365.96		2,686.91	2,576.76	110.15	
Ashland		842.25		2,703.73	2,572.15	131.58	202.60
Augustaville	\$ 843.00			13,698.50	12,211.51	1,486.99	
Beech Creek		215.67		4,453.46	3,430.89	1,022.57	
Bethlehem, First		2,633.79		18,885.66	18,265.31	620.35	
Bethlehem, Calvary		2,539.15		13,750.28	13,835.83	265.97	
Bridgeton, N. J.		1,759.64		13,608.20	10,140.28	3,467.92	
Bush Hollow		2,850.45		13,673.00	10,232.94	3,440.36	
Cherryville				19,653.89	19,240.19	598.89	
Coleville				11,686.53	10,790.99	895.54	
Delaware Run				7,413.56	7,210.87	212.69	
Erma, N. J.				4,464.15	4,125.48	338.67	
Frackville				3,730.80	3,591.36	139.44	
Glassboro, N. J.	455.36	6,061.92		17,794.91	17,353.45	441.46	
Glen Iron				6,315.43	5,523.28	192.15	
Gloucester City, N. J.				4,901.06	4,666.11	234.95	
Hanover				7,151.57	7,068.61	82.96	
Harrisburg, Bethel		488.49	359.69	6,073.92	5,833.32	240.60	529.36
Harrisburg, Emmanuel				4,090.37	3,992.59	90.76	
Highland				3,917.60	3,875.72	41.88	
Hyde		182.46		9,469.31	6,717.02	752.29	
Jamesburg, N. J.				3,608.92	3,476.04	132.88	105.00
Jersey Shore		426.51		5,581.14	5,502.24	78.90	
Lebanon				4,329.96	4,237.52	92.44	
Lehighton		904.20	83.21	5,910.43	5,039.08	871.35	
Levittown		183.29	1,020.00	7,031.14	6,857.97	173.17	
Lock Haven		1,534.96		44,601.01	37,824.72	6,776.29	17,350.00
Loganton				6,189.44	5,751.34	438.10	3,292.49
Middleburg				3,865.94	3,807.89	58.05	
Millersburg				9,906.78	9,518.18	338.60	
Millville, N. J.				3,912.64	3,620.99	291.65	
Milroy				2,554.10	2,535.93	18.17	
Milton		1,094.53	765.33	17,182.75	11,068.16	6,114.59	
Mount Union		513.16	560.72	5,943.70	6,355.20	131.65	
Muir				2,762.62	2,377.81	384.81	
Muncy		1,602.62		18,895.37	18,638.53	256.84	
North Rome		3,109.62		27,595.53	12,228.46	199.74	15,500.00
Pine Grove		67.28	272.50	3,445.41	3,436.09	9.32	
Pocono Lake		556.68		7,182.18	6,417.39	765.29	
Point Phillips				1,347.26	645.40	701.86	
Port Ann				2,754.83	2,617.19	137.64	
Port Matilda		500.00		3,810.16	2,288.61	1,521.55	
Quaker Gardens, N. J.	40.00						
Reading				10,807.18	10,024.61	782.57	
Rebuck		1,012.06		24,939.40	19,810.43	5,128.97	1,200.00
Salem, N. J.		66.23	238.85	6,999.32	6,932.88	66.44	127.50
Shillington							
State College		19.88		3,942.13		13.47	
Stonington		327.54		7,744.24	7,064.17	680.07	
Stroudsburg	10,000.00			53,359.16	51,549.37	1,809.79	
Summit Hill			376.85	4,296.69	3,836.31	460.38	
Sunbury		166.32		7,217.72	6,866.25	351.47	
Turnersville, N. J.				3,640.24	3,455.30	184.94	
Williamsport		162.00			9,518.92	221.08	
West Pen Argyl		4.76	65.97	1,756.13	1,436.44	319.69	
Woodbury, N. J.							
York		324.08		3,924.43	3,886.44	37.99	24.58
Wilkes-Barre			161.85	850.35	705.00	145.35	
TOTALS	\$11,338.36	\$32,043.50	\$ 3,804.97	\$526,490.78	\$470,498.31	\$45,049.94	\$39,069.22

# LOCAL EXPENDITURES

Churches	Pastor's Support	Percentage Utilities	Evangelist's Support	Janitor	Maintenance	Fuel	Electric
Allentown	\$ 3,542.00	\$ 307.02	\$ 867.20	\$ 345.00	\$ 556.37	\$ 144.88	\$ 98.93
Allenwood	3,436.07		100.00		84.21	148.87	102.91
Armstrong Valley	1,209.02			48.00	337.74	62.92	22.04
Ashland	3,193.00	330.16	360.00	175.00	42.13	199.00	129.48
Augustaville	2,067.88	72.54	125.00		8.20	80.00	36.31
Beech Creek	3,710.00	300.00	444.24	430.10	99.64	495.09	216.78
Bethlehem, First	3,640.00	349.16	432.50	197.00	476.20	710.25	315.13
Bethlehem, Calvary	3,805.00	79.30	388.00	120.00	436.79	361.54	340.00
Bridgeton, N. J.	3,380.00		65.00	96.00		47.46	12.64
Bush Hollow	4,245.00	389.75	250.00	780.00	799.28	828.59	291.85
Cherryville	3,875.00	217.57	1,075.00	180.00	227.96	416.07	249.13
Coleville	2,870.54	322.67	50.00	260.00	151.78	259.90	177.27
Delaware Run	2,380.00		150.00		46.18	258.39	171.45
Erma, N. J.	990.72		33.66			74.00	14.21
Frackville	3,413.20	603.15	200.00		60.55	298.93	169.33
Glassboro, N. J.	3,064.75	50.00	260.00	55.00		147.31	53.56
Glen Iron	1,860.00	444.47		152.00		226.79	30.37
Gloucester City, N. J.	2,780.00	45.50	278.56	130.00	221.98	130.44	53.14
Hanover	3,420.00	417.17	50.00		84.66	19.08	65.25
Harrisburg, Bethel	1,538.00	273.99	11.25		80.14	265.22	155.38
Harrisburg, Emmanuel	2,500.00	245.59	196.00		187.06	98.00	28.14
Highland	3,060.84	105.38	130.00		54.21	78.35	121.88
Hyde	2,385.00	325.39	50.00			101.61	40.97
Jamesburg, N. J.	2,385.00	225.54	55.00	110.00	51.70	302.57	29.84
Jersey Shore	1,855.00	146.48	30.00		212.47	210.40	123.54
Lebanon	2,067.00	61.51	235.00	30.00	30.96	155.81	98.62
Lehigh	2,368.00	182.47	150.00	208.00		542.70	156.98
Levittown	5,300.00	360.00	855.00	300.00	267.40	435.87	100.77
Lock Haven	2,600.00	39.60	101.59	60.00	4.58	188.63	62.29
Loganton	2,650.00	132.60	310.00		10.10	67.73	43.52
Middleburg	3,380.00	386.75	849.00	255.00	360.00	74.75	110.06
Millersburg	1,719.18	197.13	50.00		336.24	108.26	59.74
Millville, N. J.	1,141.30			168.00		154.00	35.37
Milroy	3,180.00	179.14	793.00	480.00	90.27	124.80	93.79
Milton	1,865.00	311.07	420.00	795.00		26.34	43.55
Mount Union	1,394.75	280.00	99.70			57.50	12.08
Muir	2,340.00	551.22	175.00	129.00	16.17	176.65	54.17
Muncy	3,640.00	593.16	685.00			397.94	186.73
North Rome	1,620.28		60.30		485.00	248.00	128.30
Pine Grove	2,945.00	260.00	318.00		67.36	158.68	70.23
Pocono Lake	555.60		177.00		9.00	71.96	17.39
Point Phillips	932.05	133.74	27.00		12.16	50.38	18.11
Port Ann	250.00		350.00	60.00	172.21	148.83	53.77
Port Matilda	3,445.00	517.09	310.00	300.00	170.61	166.95	51.44
Quaker Gardens, N. J.	4,684.20	37.62	500.00		114.85	380.66	103.98
Reading	1,510.00		130.00			345.65	154.74
Rebuck							
Salem, N. J.							
Shillington	999.06		200.67			161.01	37.18
State College	3,180.00		500.00		26.68	122.00	46.10
Stonington	3,640.00	440.26	905.00	600.00	185.15	790.48	97.65
Stroudsburg	1,549.52	178.82	441.51	150.00	205.27		40.60
Summit Hill	3,315.00	536.50	430.00	192.00	25.40	305.77	83.49
Sunbury	875.00	439.52	235.00	180.00		182.00	45.12
Turnersville, N. J.	3,710.00	335.26	607.00	352.00		553.84	93.78
Williamsport	817.77		30.00	104.00		20.00	19.09
West Pen Argyl							
Woodbury, N. J.	1,280.70	442.24	65.00		36.38	238.02	44.58
York		81.00	40.00			94.75	
Wilkes-Barre							
TOTALS	\$19,560.43	\$ 11,825.53	\$ 15,650.18	\$7,441.10	\$6,845.04	\$12,515.62	\$5,313.08



## LOCAL EXPENDITURES

Churches	Improvements	Indebtedness	Interest	Insurance	Rents	Sunday School Supplies
Allentown	\$ 761.98			\$ 156.10		\$ 386.05
Allenwood	1,146.76	\$ 47.00	\$ 304.17	103.47		185.28
Armstrong Valley		40.52				113.22
Ashland				45.30		166.39
Augustaville	3,893.03			21.47		48.04
Beech Creek	188.63	550.00	259.77	302.80	\$ 60.00	362.84
Bethlehem, First	6,522.33	2,877.84	1,694.20	152.32		846.26
Bethlehem, Calvary		367.29		137.70		665.75
Bridgeton, N. J.	543.23	1,611.00	146.44			178.42
Bush Hollow	1,241.74	1,251.33	1,745.55	697.61		723.80
Cherryville	1,270.89	825.00	107.45	106.16	3.30	301.83
Coleville	332.16	658.65		132.84		306.80
Delaware Run	358.82			84.08		114.55
Erma, N. J.	26.75					58.68
Frackville	1,469.00			257.60	66.13	400.43
Glassboro, N. J.	1,342.86	3,700.01	1,820.00	42.78		125.26
Glen Iron	263.21	100.00		64.28		103.73
Gloucester City, N. J.	545.50	295.87	130.49	31.40		113.12
Hanover	249.43	1,625.61	468.84	126.70		46.40
Harrisburg, Bethel	134.00	450.00	270.79	60.00		78.56
Harrisburg, Emmanuel		1,361.25	911.91	30.38		124.15
Highland	48.44					163.79
Hyde	799.53			48.29		123.78
Jamesburg, N. J.				41.19		212.93
Jersey Shore	32.24	716.69	148.94	28.60		188.88
Lebanon	516.88			99.45	73.45	183.75
Lehigh		849.62		250.94	107.44	237.61
Lehigh Valley		1,668.15	6.16	285.28		384.86
Lock Haven	25,881.33			40.68		140.98
Loganton	373.81	521.52	146.31	18.00		65.83
Middleburg		100.00	44.50	93.30		247.93
Millersburg		272.45	116.11	56.67	13.34	121.68
Millville, N. J.		157.09	2.91	4.20	480.00	93.85
Milroy				89.45		491.24
Milton	136.34			51.84		164.36
Mount Union	339.66	1,200.00	43.12	25.80		70.54
Muir	6.17			108.13		199.74
Muncy		13,996.13	76.92	101.27		324.99
North Rome	1,893.53	1,341.66		41.42	86.90	63.50
Pine Grove	80.47	125.38	11.72	28.20		169.61
Pocono Lake	465.10			18.27		69.90
Point Phillips		21.00		14.00		141.31
Port Ann	43.05			76.00	176.00	86.50
Port Matilda	900.00			67.42		430.03
Quaker Gardens, N. J.				262.27		341.62
Reading	97.75				587.50	118.83
Rebuck	5,357.67	1,200.00	22.99			
Salem, N. J.	606.35	2,734.45	96.00			
Shillington				26.69		62.73
State College	2,039.52	1,507.22	117.32			295.71
Stonington	1,243.75			367.47		636.88
Stroudsburg	27,356.98	9,062.72	379.05	23.00		99.63
Summit Hill	215.62	445.00	57.08	62.34	113.65	220.05
Sunbury	37.03			68.35	780.00	145.78
Turnersville, N. J.				173.98		266.06
Williamsport	309.19	150.00	3.75	7.50		112.21
West Pen Argyl	173.50					
Woodbury, N. J.				73.60	60.00	124.38
York	500.62	237.55	243.99			77.62
Wilkes-Barre						
TOTALS	\$89,744.85	\$52,068.00	\$ 9,375.48	\$ 5,180.19	\$ 2,607.71	\$12,330.68

# LOCAL EXPENDITURES

<i>Churches</i>	<i>Tax</i>	<i>Youth, Local</i>	<i>Incidentals</i>	<i>Total Expenditures</i>
Allentown .....	\$ 315.55	\$ 266.23	\$ 1,136.76	\$ 8,884.07
Allenwood .....	49.38	320.11	320.11	6,028.23
Armstrong Valley .....	55.39	193.67	47.73	47.73
Ashland .....	162.08	815.58	193.67	3,084.52
Augustaville .....	12.75	63.77	815.58	9,511.15
Beech Creek .....	42.28	601.40	63.77	2,724.59
Bethlehem, First .....	346.53	105.98	601.40	14,397.27
Bethlehem, Calvary .....	50.00	129.47	587.43	12,740.80
Bridgeton, N. J. ....	1.66	429.76	518.79	7,942.86
Bush Hollow .....	1.66	429.76	32.72	6,811.42
Cherryville .....	1.66	429.76	1,774.35	15,478.53
Coleville .....	18.03	267.29	70.00	8,515.08
Delaware Run .....	18.03	267.29	471.71	6,020.98
Erma, N. J. ....	18.03	267.29	268.50	3,499.90
Frackville .....	18.03	267.29	77.00	2,709.27
Glassboro, N. J. ....	18.03	267.29	952.04	13,518.20
Glen Iron .....	18.03	267.29	34.86	4,214.76
Gloucester City, N. J. ....	18.03	267.29	130.21	4,070.06
Hanover .....	18.03	267.29	51.63	6,189.65
Harrisburg, Bethel .....	18.03	267.29	211.20	5,092.05
Harrisburg, Emmanuel .....	18.03	267.29	104.56	4,736.20
Highland .....	18.03	267.29	592.83	3,562.32
Hyde .....	18.03	267.29	64.49	5,127.18
Jamesburg, N. J. ....	18.03	267.29	126.04	3,139.53
Jersey Shore .....	18.03	267.29	126.04	4,437.68
Lebanon .....	57.42	10.00	215.92	3,488.59
Lehigh .....	57.42	10.00	449.69	4,334.66
Lehigh Valley .....	57.42	10.00	93.47	6,508.16
Lock Haven .....	26.39	433.14	470.82	20,842.88
Loganton .....	154.88	174.23	382.11	4,690.80
Middleburg .....	24.70	4.00	122.83	3,565.80
Millersburg .....	148.96	148.96	261.65	6,167.40
Millville, N. J. ....	148.96	148.96	129.91	3,180.71
Milroy .....	148.96	148.96	58.75	2,295.47
Milton .....	148.96	148.96	330.28	6,186.76
Mount Union .....	18.65	18.65	337.49	5,616.08
Muir .....	18.65	18.65	123.82	2,091.11
Muncy .....	18.65	18.65	272.29	18,142.64
North Rome .....	41.04	203.03	833.69	10,242.04
Pine Grove .....	41.04	203.03	237.89	3,192.89
Pocono Lake .....	37.69	6.63	270.72	4,596.90
Point Phillips .....	37.69	6.63	270.72	4,596.90
Port Ann .....	37.69	6.63	270.72	4,596.90
Port Matilda .....	37.69	6.63	270.72	4,596.90
Quaker Gardens, N. J. ....	37.69	6.63	270.72	4,596.90
Reading .....	339.33	339.33	869.38	6,765.00
Rebuck .....	339.33	339.33	894.06	13,899.92
Salem, N. J. ....	339.33	339.33	442.16	6,750.68
Shillington .....	339.33	339.33	111.11	3,755.36
State College .....	339.33	339.33	111.11	3,755.36
Stonington .....	72.13	140.22	63.26	5,477.50
Stroudsburg .....	72.13	140.22	2,283.34	46,957.33
Summit Hill .....	72.13	140.22	119.68	3,972.21
Sunbury .....	72.13	140.22	141.13	5,462.36
Turnersville, N. J. ....	72.13	140.22	192.33	3,143.10
Williamsport .....	49.86	71.50	271.30	6,947.52
West Pen Argyl .....	49.86	71.50	97.29	1,385.36
Woodbury, N. J. ....	103.61	24.50	148.73	3,623.90
York .....	103.61	24.50	148.73	293.37
Wilkes-Barre .....	103.61	24.50	148.73	293.37
TOTALS	\$ 1,804.10	\$ 2,886.21	\$ 19,951.48	\$ 394,652.10

## DISTRICT EXPENDITURES

Churches	Pastor's Tithe 60%	Supt. Travel by Church	District Budget 8 1/2%	District Home Mission Zone	E. P. C. 25c per Member	Conference Journals	Incidentals	Total District Expenditures
Allentown	\$ 201.18	\$ 13.53	\$ 321.09	\$ 128.00	\$ 10.88	\$ 7.50		\$ 698.18
Allenwood	213.30	31.42	118.66	36.00	29.05	7.50	24.50	460.43
Armstrong Valley	92.00	5.00	96.00		36.00	3.00		279.73
Ashland	71.98	6.57		82.99	42.00	3.00		206.54
Augustaville	227.13	55.97	457.65	55.00	159.99	6.75		962.49
Beech Creek	114.04		1.00		7.50			122.54
Bethlehem, First	222.60	30.00	441.59	320.07	787.00	7.50	17.00	1,825.76
Bethlehem, Calvary	130.20	20.00		73.11	115.62	12.50		351.43
Bridgeton, N. J.	193.00	10.00	496.00	141.55	94.37	7.50		944.42
Bush Hollow	198.90	3.70	25.00	27.00		9.00		263.60
Cherryville	250.80	15.00	855.75	120.00	356.00	21.00	138.70	1,757.25
Coleville	211.50	9.27	514.96	208.11	158.00	9.00		1,090.84
Delaware Run		24.00	73.86		30.38	6.00	5.00	139.24
Erma, N. J.	114.10	5.00	61.20	10.00		4.50	4.00	198.80
Frackville	70.00	20.00	32.85	37.00	73.60	6.00		229.45
Glassboro, N. J.	222.60	20.00	462.03	71.06	301.90	7.50		1,085.09
Glen Iron	184.00	8.00	100.00	38.02	65.00	4.00		399.02
Gloucester City, N. J.	119.52	9.00	100.00	26.00		6.75		261.27
Hanover	167.40			26.17	24.93	3.00		221.50
Harrisburg, Bethel	200.40	7.02		22.60	10.88	14.25		255.15
Harrisburg, Emmanuel								
Highland	105.00	9.65		19.00		5.25		138.90
Hyde	182.51	30.00	395.66	55.12	105.00	7.50		775.79
Jamesburg, N. J.	140.40	11.69		6.93	8.10	3.75		170.87
Jersey Shore	125.00	10.00	279.35	42.50	33.75	9.00		499.60
Lebanon	160.00			16.14	14.00	3.00	5.00	198.14
Lehighton	153.60	11.97	25.00	18.28	14.00	4.50	3.00	230.35
Levittown	142.08	5.00			15.00	3.75		165.83
Lock Haven	318.00	20.00	872.22	202.52	91.32	15.00		1,583.63
Loganton	156.00	7.88	47.92	28.57	49.69	7.50		279.56
Middleburg	98.00					6.00		104.00
Millersburg	165.50		433.56	84.00	168.00	7.50		1,209.82
Millville, N. J.	103.35	10.55	100.00	31.48		3.75		249.13
Milroy	65.97	10.00			3.31	5.25		84.53
Milton	172.80	5.00	241.67	179.47	126.00	3.75	144.69	873.38
Mount Union	109.00	12.96		26.40	84.50	2.25		235.11
Muir				55.30	30.34	12.50		113.14
Muncy		5.94				5.25	5.00	16.19
North Rome	222.60	6.29	356.15	54.39	209.87	6.75		856.05
Pine Grove		6.10		5.00	12.14	3.00	6.49	32.73
Pocono Lake	140.00		239.66	114.00	60.00	4.50		558.16
Point Phillips								
Port Ann	10.00	8.48				4.50		22.98
Port Matilda	60.75	5.00	11.54					77.29
Quaker Gardens, N. J.	15.00	10.00	120.58	30.00	34.50	4.50		214.58
Reading	119.00	15.00	166.49	96.34	184.21	7.50		588.54
Rebuck	267.00	53.00	631.39	145.00	319.39	11.25		1,427.03
Salem, N. J.	80.10	15.00	11.00	21.00	4.35	2.25		133.70
Shillington								
State College	30.50	19.25	19.04			2.25		71.04
Stonington	175.00	22.00	237.24	137.04	42.06	6.00		613.34
Stroudsburg	216.40	30.00	968.51	321.28	329.45	15.00	26.00	1,906.64
Summit Hill	87.90	18.97	39.34	40.34	19.16	4.50		210.21
Sunbury	198.90	27.15	110.58	80.43	29.73	10.50	9.00	466.29
Turnersville, N. J.		22.50	16.09	25.49	31.25	9.00		104.33
Williamsport	221.80	15.00	467.66	151.55	266.64	9.00		1,131.65
West Pen Argyl	23.40	5.00						31.40
Woodbury, N. J.								
York	60.00	15.59	24.00	12.00		7.50		119.09
Wilkes-Barre								
TOTALS	\$7,332.51	\$738.45	\$9,972.29	\$3,422.25	\$4,583.86	\$359.75	\$388.38	\$27,245.75

# GENERAL EXPENDITURES

Churches	U S F	Special Foreign Missions	Special Church Extension	Rally Day	Pension Fund 4%	Pension Fund 2%	Youth Week Offerings	Incidentals	Total General Expenditures
Allentown	\$ 224.88	\$ 832.98	\$ 49.78	\$ 35.00	\$ 136.92	\$ 8.82		\$ 41.17	\$ 1,329.55
Allenwood	200.61	142.68	45.76	31.01	124.79	62.40			607.25
Armstrong Valley		82.00		14.30					96.30
Ashland	118.99	93.29	20.00	48.81					281.09
Augustaville	344.00	795.38	492.51	17.98	52.00	26.00	10.00		1,737.87
Beech Creek	66.67	185.63	42.85						295.15
Bethlehem, First	696.00	693.38	263.05	25.00	148.40	74.20	22.25	120.00	2,042.28
Bethlehem, Calvary	75.00	290.00		18.10	152.60	122.40	15.00		738.60
Bridgeton, N. J.	250.00	582.76	192.01	31.03	124.80	62.40	10.00		1,353.00
Bush Hollow	62.62		106.07						172.69
Cherryville	648.00	799.15	254.38	48.18	169.80	84.90			2,004.41
Coleville	428.37	378.67	114.57	37.65	147.00	73.50	5.31		1,185.07
Delaware Run	222.00	703.16	70.49	45.00					1,040.65
Erma, N. J.	87.60	245.18	44.65	13.35			36.00		426.78
Frackville	158.40	148.31	115.93	50.00	120.00	60.00			652.64
Glassboro, N. J.	592.00	1,586.93	92.87	20.00	148.40	74.20			2,514.40
Glen Iron	187.31	611.74	93.55	16.90					909.50
Gloucester Citty, N. J.	100.00	196.98	32.80						334.78
Hanover	35.79	527.38	66.24	28.05					657.46
Harrisburg, Bethel		149.47							149.47
Harrisburg, Emmanuel		46.50			20.00	10.00			47.50
Highland	54.69	51.65	48.26	18.90					173.50
Hyde	273.29	456.17	30.07	9.61	17.20	13.00	14.71		814.05
Jamesburg, N. J.	95.81	36.61	26.84	6.38					165.64
Jersey Shore	104.00	339.02	75.00	41.26			5.68		564.96
Lebanon	72.00	239.38	60.66	41.25	72.20	55.00		10.30	550.79
Lehighton	104.00	272.33	30.05		35.20	30.40		2.09	474.07
Levittown	25.00	90.29	44.55	24.14					183.98
Lock Haven	730.08	224.45	138.71	24.77	212.00	106.00	20.00		1,456.01
Loganton	172.35	535.35	47.19	8.09					762.98
Middleburg	43.33	83.76	7.00					4.00	138.09
Millersburg	442.44	1,204.54	248.88	42.40	135.20	67.60			2,140.96
Millville, N. J.	20.00	145.69	25.46						191.15
Milroy	77.93	30.00	25.00	23.00					155.93
Milton	421.09	3,414.13			115.20	57.60			4,008.02
Mount Union	143.00	305.26	34.56	21.79					504.01
Muir	34.45	82.14	10.67	41.30					193.56
Muncy	87.21	234.46	54.20	8.43	95.40				479.70
North Rome	360.00	503.55		40.65	148.40	74.20	3.57		1,130.37
Pine Grove	58.10	80.29	46.56	25.52					210.47
Pocono Lake	280.00	554.57	88.25		96.00	48.00		195.46	1,262.28
Point Phillips		17.74	18.40	3.00					39.14
Port Ann		71.01	33.14	6.07					110.22
Port Matilda	88.00	260.00	48.45	14.00					410.00
Quaker Gardens, N. J.									
Reading	315.98	736.25	164.84						1,217.07
Rebuck	410.74	4,001.19							4,483.48
Salem, N. J.		38.50		10.00					48.50
Shillington									
State College	12.19	54.99	34.29	4.00					105.47
Stonington	264.00	629.76	50.74	28.83					973.33
Stroudsburg	672.00	1,522.00	223.00	50.00	145.60	72.80			2,685.40
Summit Hill	14.33	88.40	24.04	5.50	56.00	28.00			236.27
Sunbury	190.00	385.55	158.75		132.20	66.10	5.00		937.60
Turnersville, N. J.		126.50	72.32	9.05					207.87
Williamsport	315.94	530.36	204.03	80.00	148.40	74.20	86.82		1,439.75
West Pen Argyl	15.33	4.35							19.68
Woodbury, N. J.									
York	30.18	68.90	26.57	17.80					143.45
Wilkes-Barre									
TOTALS	\$10,425.70	\$26,510.71	\$4,197.99	\$1,086.10	\$2,753.71	\$1,375.72	\$ 234.34	\$4,324.36	\$52,238.48

## STATISTICAL

Churches	Preaching Services By Pastor	Preaching Services by Others	Church Prayer Services	Cottage Prayer Services	Bible Studies	Bible Club Meetings	Children's Services	Pilgrim Youth Services	Sunday School Sessions	Senior Missionary Meetings	Junior Missionary Meetings	Other Services	Total Number of Services	Total Number of Seekers	Number of Revivals	Revivals and Special Projects Elsewhere	Approx. Number of Advocate Subscribers
Allentown	90	40	24					50	50	12		33	299	65	3		40
Allenwood	95	23	43	4	9		45	50	52			12	345	52	2		15
Armstrong Valley	75	16	50		6			16	50				213	2	1		
Ashland	90	2	41	1					52				186				10
Augustaville	96	28	48		8			30	50	9		8	277	24	2		30
Beech Creek																	
Bethlehem, First	102		33	5				50	52	12		10	276		1		25
Bethlehem, Calvary	122	30	40		40		30	48	51	15		5	381	68	2		26
Bridgeton, N. J.	88	27	47		4		39	38	53	9		23	328	36	1		
Bush Hollow	93	9	38	12				37	52	15			208			1	7
Cherryville	77	34	46		7		96	37	50	12	12	16	388		3		20
Coleville	84	34	29		6	2	15	49	53	8		13	292		2		
Delaware Run	91	15	40	5				48	53	14		50	263	4	1	6	3
Erma, N. J.	72	19	36					50	51	11	5	20	264	12	1		11
Frackville	138	49	50					52				49	338	7	1	2	22
Glassboro, N. J.	92	8	48					50	50	12			330		1		20
Glen Iron	80	21	42				25	25	51	12	10		123	14	2		
Gloucester City, N. J.	97	6	52			30		50	52	6	3	1	193	13			8
Hanover	95	23	39					8	52	10			227				11
Harrisburg, Bethel	79	32	50					11	50	8			227	42			
Harrisburg, Emmanuel																	
Highland	106	10	42	44				53					255				9
Hyde	65	38	52							12		14	149				
Jamesburg, N. J.	144	18	45	6				26	51				290		1		
Jersey Shore	78	26	40				45	45	50	10		25	319	7	2		14
Lebanon	89	11	45					64	52	11		2					
Lehigh	71	49	41	4				38	52	8			263	37	2		
Levittown	80	15	39					51	52	9		1	247	21	1		
Lock Haven	72	52	44				14	19	52	6	132		391				
Loganton	79	45	47		47		42	48	53	12			373	25	1		6
Middleburg	76	11	23	12				18	51	6		2	197	8	2		
Millersburg	115	28	46	6	8			20	52	12		10	197				15
Millville, N. J.	93	10	34	1	10				52		2	1	193	11			12
Milroy	88	4	34	5	3					11		3	148				
Milton	82	44	30				50	50	52	12	12	40	372	25	2		10
Mount Union	86	38	27	2	9		32	38	52	10		9	311	8	2		
Muir	54	1	25					26	12								
Muncy	91	22	48					47	50	11			269	6	1		13
North Rome	70	29	46	46				50	52	9	9	6	317	120	2	2	13
Pine Grove	97	9	41					47		7		13	215	2	1		
Pocono Lake	92	33	47					39	52	12			268	17	2		10
Point Phillips																	
Port Ann	94	31	44					46	52				267	12	3		2
Port Matilda	79	10	46	8			20	8	53	8			229		1		6
Quaker Gardens, N. J.	73	45	31		8			19	51	12		10	249	10	2		6
Reading	98	15	48				6	20	52	12		15	266	6	1		24
Rebuck	114	9	50	5			10	10	51	10		5	260				35
Salem, N. J.	68	10	40	4				40	36				198	4	2	1	5
Shillington	74	16	39	4				39	51	9		2	234	12	2		9
State College	33	12	36					52		1			81				6
Stonington	92	30	46		22			22	48			4	264	13	2		6
Stroudsburg	75	52	50		10			36	52	22		50	347	43	2		28
Summit Hill	80	26	45	40				53					244		2		12
Sunbury	88	39	35				17	17	50	10	8	27	291		2		23
Turnersville, N. J.	89	22	47					52					210		1		25
Williamsport	80	24	37					50	53	12		17	273				
West Pen Argyl																	
Woodbury, N. J.	75	28	48	37				50	50	11			299	30	2		16
York	94	8	50					40	47	12			251	4	1		6
Wilkes-Barre	44	9	28					30				1	112	7	2		6
TOTALS	4792	1244	2334	251	197	32	486	1561	2620	482	70	629	14,128	624	70	12	566

# STATISTICAL

Churches	CHURCH													
	Church Membership	Membership Last Year	Transferred By Letter	Deaths	Dismissals	Total Removals	Received by Profession of Faith	Received by Letter	Received on Probation	Total Received	PRESENT MEMBERSHIP			Total Membership
											Junior Members	Probationary	Full Membership	
Allentown	43	43	2	1	5	8	2	6		8			43	43
Allenwood	63	64		1		1							63	63
Armstrong Valley	16	14								2			16	16
Ashland	15	15											15	15
Augustaville	41	43		1	2	3	1			1			41	41
Beech Creek	24	24											24	24
Bethlehem, First	94	87	5			5	7			12	5		89	94
Bethlehem, Calvary	85	66	11	1		12	4	16		31	11		74	85
Bridgeton, N. J.	35	33		1		1	2			3			35	35
Bush Hollow	24	21					3			3			24	24
Cherryville	104	86	2		6	8	19	7		28	13		91	104
Coleville	50	50	2	1		3	3			3			50	50
Delaware Run	66	66				2	3	1		4	1		65	66
Erma, N. J.	26	26	2	1		3	3			2	4		22	26
Frackville	23	21		1		1	1	2		3			23	23
Glassboro, N. J.	76	81	2	4		6	1			1	7		69	76
Glen Iron	22	23			1								22	22
Gloucester City, N. J.	14	14											14	14
Hanover	22	14								8	3		19	22
Harrisburg, Bethel	25	25					1			1			25	25
Harrisburg, Emmanuel	18	21				3							18	18
Highland	29	24					5			5			29	29
Hyde	34	37		1	2	3							34	34
Jamesburg, N. J.	18	20		2		2						1	17	18
Jersey Shore	18	13							5	5		5	13	18
Lebanon	9	9											9	9
Lehighton	14	13					1			1			14	14
Levittown	30	26		1		1	5			5			29	30
Lock Haven	120	110			1	1	11			11	8		112	120
Loganton	31	33	4			4	1	1		2	4		27	31
Middleburg	23	23	1			1		1		1			23	23
Millersburg	56	56											56	56
Millville, N. J.	22	21	2			2		3		3			22	22
Milroy	12	12											12	12
Milton	75	72		1		1	4			4			75	75
Mount Union	31	31											31	31
Muir	19	18						1		1			19	19
Muncy	18	18											18	18
North Rome	65	65	2			2				2	11		54	65
Pine Grove	20	20	2		2	2	2			2			20	20
Pocono Lake	42	35								7	7		35	42
Point Phillips	28	29		1		1							28	29
Port Ann	20	16			1	1	4	1		5	10		10	20
Port Matilda	21	5								16	5		16	21
Quaker Gardens, N. J.	11	13				2							11	11
Reading	47	47		2	2	4				4			47	47
Rebuck	54	59	1			5							54	54
Salem, N. J.	19	16		1		1	4			4			19	19
Shillington	22	18					3		1	4	1	1	20	22
State College	3	3											3	3
Stonington	35	33					2			2			35	35
Stroudsburg	93	84	2			2	6			11	5		88	93
Summit Hill	16	17				1							16	16
Sunbury	56	58		2		2							56	56
Turnersville, N. J.	25	15	1	1		2				12	4	4	17	25
Williamsport	46	39				1	4			8	4		41	46
West Pen Argyl	7	7	4					2	2	4			7	7
Woodbury, N. J.	20	22			2	2							20	20
York	21	11					3			10	7		14	21
Wilkes-Barre														
TOTALS	2150	2013	47	25	24	103	105	41	8	239	110	13	2027	2150

## STATISTICAL

Churches	SUNDAY SCHOOL										YOUTH SOCIETY						
	Total Enrollment	New Scholars Enrolled	Active Members	Cradle Roll	Home Department	Average Attendance	Avg. Attendance Last Year	No. Classes	No. Class Rooms	Subs. to Sunday School Advance	Active Members	Associate Members	Honorary Members	Average Attendance	Average Att. Last Year	Subs. to Pilgrim Youth Notes	
Allentown	106	30	100	6		74	59	6	6	2	25	40	20	80	60	18	
Allenwood	120	6	95	20	5	88	84	7	8		16	2	10	30	20	11	
Armstrong Valley	47		40			38	30										
Ashland	50					43	41	5									
Augustaville	121		120	3		96	101	7	7		28		24	60		10	
Beech Creek	62					55	58	5	5								
Bethlehem, First	199	26	195	9		139	131	10	10		16	4	11	29		19	
Bethlehem, Calvary	164	64	150	15		123	113	10	5		50	5	13	60	52	10	
Bridgeton, N. J.	160	25	150	13	4	136	135	13	8		20	15	25	57	50		
Bush Hollow	129					94	98	4	1		20		10			12	
Cherryville	251	49	239	12		192	173	15	11	12	49	7	61	198	94	37	
Coleville		17	190			160	164	10	10		49		29	59	12		
Delaware Run	127	10	100	9		90	94	7	5								
Erma, N. J.	56	1	56			43	47	6	4		6	1	14	26	30	11	
Frackville	26		20			24	20	6									
Glassboro, N. J.	158					131	120	13	12		32	10	30	69	65		
Glen Iron	83	17	83	4		60	48	3									
Gloucester Citty, N. J.	51					33	36	4	5								
Hanover	60					62	41	5	5								
Harrisburg, Bethel	117		117			98	86	9	8	10	4	6	11			10	
Harrisburg, Emmanuel	60					48	57	7	7	8							
Highland	87			5		71	62	4	1								
Hyde	88		88	9		79	88	7	5		10			45			
Jamesburg, N. J.	41	5	41			33	31	6	4	1							
Jersey Shore	85					94	77	5	5					25	15		
Lebanon	49					46	40	5	5		3	1	5	13	14	10	
Lehighton	77			12		54	55	9	5								
Levittown	83		65	19		56	53	6	4		20			20			
Lock Haven	167			21		142	141	6	6	10							
Loganton	65	4	55	9		55	50	5	4		15	2	10	18	20	10	
Middleburg	37					36	47	3	4	1							
Millersburg	112		112			91	80	6	6								
Millville, N. J.	47			1		34	35	6	9								
Milroy	45	3		8		28	34	5									
Milton	169		159			128	129	8	5		14	9	2	27	22	15	
Mount Union	90	4	80	11		63	57	8	6		10			9	6		
Muir	26	2	24			24	24	4	2		10		8	15	18		
Muncy	102	18	89	13		65	79	6	7					21	20	12	
North Rome	119	18	112	8		98	103	7	10	10	41	2	26	57	42	12	
Pine Grove						30	25										
Pocono Lake	80	15	75	6		67	76	6	3		26			40	42		
Point Phillips						40	42										
Port Ann	50	10	40	4		33	24	4	4		15			20	20		
Port Matilda	65	15				44	15	9	6								
Quaker Gardens, N. J.	34		34			31	31				4	7	6			10	
Reading	144		131	15	3	106	107	10	7								
Rebuck						91	93										
Salem, N. J.	65	24	45		1	56	56	6	5	5							
Shillington	30	5	26	2	1	29	28	3	4		5		16	20	21		
State College	32	24	32			19	10	5	2								
Stonington	90					91	79	6	6	7							
Stroudsburg	241	81	217	24		208	204	12	12		27		15	28	26	13	
Summit Hill	39					38	29	5	5								
Sunbury	129	10	98	6		96	99	9	8		3	15	30	38	10		
Turnersville, N. J.						23	25										
WilliamSPORT	95	11	91	12	3	74	78	9	5		8	3	10	18	15	18	
West Pen Argyl	15		15			16	21		1		2	5	5	10	20		
Woodbury, N. J.	59	1	52			51	54	8	6								
York	49	14	47	4		39	39	7			6	4	10	23			
Wilkes-Barre	41					*20	new	5	4								
Shaffer						60	59										
TOTALS	4894	509	3383	280	17	4286	4115	365	283	66	569	138	401	1105	551	238	

\*—Five Month Average

# STATISTICAL

Churches	SR. M. S.					JR. M. S.				V. B. S.		Did Your Church Cooperate in Community V.B.S.?
	Active Members	Associate Members	Average Attendance	Average Att. Last Year	Packages Sent to the Field	Members	Average Attendance	Average Att. Last Year	Projects	Average Attendance	Average Att. Last Year	
Allentown	15	2	35	35	2							
Allenwood												
Armstrong Valley										25		
Ashland												
Augustaville			60									
Beech Creek												
Bethlehem, First	52		32		21							
Bethlehem, Calvary	33	7	40	40	9						85	
Bridgeton, N. J.	20		16	20	38						68	
Bush Hollow	12		8	8	5							
Cherryville	72	5	103	65	36	37	33		7	117	100	No
Coleville	12		25	15	6					100		No
Delaware Run	13	1	8		2	29	16		2			No
Erma, N. J.	7		7	9	40							No
Frackville												
Glassboro, N. J.	22	22			12					85	80	
Glen Iron	7	7										
Gloucester City, N. J.												
Hanover	14		30							70		
Harrisburg, Bethel	7				3							
Harrisburg, Emmanuel	7	3	9		9							
Highland												
Hyde	15		50							37	60	
Jamesburg, N. J.										30		No
Jersey Shore	15		25	20	3					56		No
Lebanon	5	1			8							No
Leighton										56	36	Yes
Levittown										31	43	No
Lock Haven												
Loganton	20	4	20	22	52					37	50	No
Middleburg												
Millersburg	12		11	10								No
Millville, N. J.						13	13					No
Milroy												
Milton			38	48	25	32	17	25	12	60	60	No
Mount Union			19	25	5			13			57	No
Muir												
Muncy	14	4	24	26	23							No
North Rome	13	11	6	6	19	33	20		2	77	91	No
Pine Grove												
Pocono Lake	18		32	30	34							No
Point Phillips												
Port Ann	10		22	20	2							
Port Matilda												
Quaker Gardens, N. J.	9	1	7	8	2					18	30	No
Reading												
Rebuck												
Salem, N. J.												
Shillington	15	5	22	21								
State College												
Stonington												
Stroudsburg	21	8	23	23	11					96	96	No
Summit Hill												
Sunbury	30	7	32	32	24	15	12	12	1			
Turnersville, N. J.												
Williamsport	28	5	30	26	15							
West Pen Argyl												
Woodbury, N. J.	9	4	10	10						37		No
York	13			12	4							
Wilkes-Barre												
TOTALS	540	97	744	531	410	159	101	50	24	932	856	



## PASTORAL COMMITMENTS

Churches	Parsonage Supplied	Fuel Supplied	Electricity Supplied	Telephone Supplied
Allentown .....	yes	yes	yes	yes
Allenwood .....	yes	no	no	no
Armstrong Valley .....	yes			
Ashland (note 1) .....	yes		no	no
Augustaville (note 2) .....	yes			
Beech Creek .....				
Bethlehem, First .....	yes			
Bethlehem, Calvary (note 3) .....	yes			
Bridgeton, N. J. ....	yes	yes	yes	yes
Bush Hollow .....	yes	no	no	yes
Cherryville .....	yes	yes	yes	yes
Coleville .....	yes	yes	yes	yes
Delaware Run .....	yes	yes	yes	yes
Erma, N. J. ....	yes	yes	yes	no
Frackville .....	no	no	no	no
Glassboro, N. J. ....	yes	yes	yes	yes
Glen Iron .....	yes			yes
Gloucester City, N. J. ....	yes	yes	yes	yes
Hanover .....	yes	no	no	no
Harrisburg, Bethel .....	yes	no	yes	yes
Harrisburg, Emmanuel .....	yes	yes	yes	yes
Highland .....	yes	yes	yes	yes
Hyde .....	yes	yes	yes	
Jamesburg, N. J. ....				
Jersey Shore .....	yes	yes	yes	yes
Lebanon .....	yes	yes	yes	yes
Leighton (note 4) .....	yes	yes	yes	yes
Lovittown .....	yes	yes	yes	yes
Lock Haven .....	yes	yes	yes	yes
Loganton .....	yes	no	no	yes
Middleburg .....	yes			yes
Millersburg .....	yes	yes	yes	yes
Millville, N. J. ....	yes	yes	yes	yes
Milroy .....				
Milton .....	yes	no	no	yes
Mount Union .....				
Muir .....	no	no	no	no
Muncy .....	yes	yes	yes	yes
North Rome .....	yes	yes	yes	yes
Pine Grove .....	yes	yes	yes	yes
Pocono Lake (note 5) .....	yes			
Point Phillips .....				
Port Ann .....				
Port Matilda .....	yes	yes	yes	yes
Quaker Gardens, N. J. ....	no	no	no	no
Reading .....	yes	yes	yes	yes
Rebuck .....	yes			yes
Salem, N. J. ....	yes	yes	yes	yes
Shillington .....				
State College .....	no	no	no	no
Stonington .....	yes	no	no	no
Stroudsburg .....	yes	yes	yes	yes
Summit Hill (note 6) .....	yes		no	yes
Sunbury .....	yes	yes	yes	yes
Turnersville, N. J. ....	yes	yes	yes	yes
Williamsport .....				
West Pen Argyl .....	no	no	no	no
Woodbury, N. J. ....				
York .....				
Wilkes-Barre .....	yes	yes	yes	yes

Note 1—\$60.00 allowance for fuel

Note 2—\$8.00 per week for fuel, electricity, telephone

Note 3—\$25.00 per month for fuel, electricity, telephone

Note 4—\$9.00 per year for electricity.

Note 5—\$260.00 for fuel, electricity, telephone.

Note 6—8 tons of coal.

NOTE—45 receive parsonage; 32, fuel, supplied, 4 partially; 31 receive electricity supplied, 4 partially; 37 have telephone supplied, 3 partially

# PROPERTY STATEMENT

Churches	Parsonage Valuation	Parsonage Debt	Parsonage Equity	Church Valuation	Church Debt	Church Equity
Allentown	\$ 15,000.00		\$ 15,000.00	\$ 15,000.00		\$ 15,000.00
Allenwood	8,500.00		8,500.00	39,000.00	\$ 6,000.00	33,000.00
Armstrong Valley				5,000.00		5,000.00
Ashland	6,000.00	\$ 202.60	5,797.40	4,000.00		4,000.00
Augustaville	6,000.00		6,000.00	14,000.00		14,000.00
Beech Creek	9,000.00		9,000.00	9,000.00		9,000.00
Bethlehem, First	5,000.00		5,000.00	15,000.00	6,850.00	8,150.00
Bethlehem, Calvary	12,000.00	8,150.09	3,849.91	53,000.00	26,000.00	27,000.00
Bridgeton, N. J.	7,000.00	2,735.55	4,264.45	20,000.00		20,000.00
Bush Hollow	9,500.00	1,611.00	7,889.00	2,000.00		2,000.00
Cherryville	16,000.00		16,000.00	75,000.00	31,054.57	43,945.43
Coleville	7,000.00		7,000.00	20,000.00	1,650.00	18,350.00
Delaware Run	5,000.00		5,000.00	28,000.00		28,000.00
Erma, N. J.	5,000.00		5,000.00	11,000.00		11,000.00
Frackville						
Glassboro, N. J.	16,000.00	14,900.00	1,100.00	65,000.00	25,000.00	40,000.00
Glen Iron	5,000.00		5,000.00	5,000.00		5,000.00
Gloucester City, N. J.	4,500.00	1,879.02	2,620.98	8,000.00		8,000.00
Hanover	12,500.00	9,331.62	3,168.38	10,000.00		10,000.00
Harrisburg, Bethel	8,000.00		8,000.00	45,000.00	5,875.00	39,125.00
Harrisburg, Emmanuel	20,000.00	7,417.00	12,583.00	40,000.00	14,833.00	25,167.00
Highland						
Hyde	6,000.00		6,000.00	9,000.00		9,000.00
Jamesburg, N. J.	7,100.00	4,302.78	2,797.22	23,000.00		23,000.00
Jersey Shore	7,000.00	2,101.99	4,887.81	9,000.00		9,000.00
Lebanon				10,000.00		10,000.00
Lehighton	12,000.00	7,838.68	4,161.32	20,000.00		20,000.00
Levittown	11,800.00	5,379.62	6,420.38	15,000.00	6,022.23	8,977.77
Lock Haven	12,000.00		12,000.00	10,000.00		10,000.00
Loganton	3,000.00		3,000.00	10,000.00	3,292.49	6,807.51
Middleburg	5,000.00		5,000.00	5,000.00	900.00	4,100.00
Millersburg						
Millville, N. J.	4,500.00	2,175.28	2,324.72	10,000.00		10,000.00
Milroy	5,000.00		5,000.00	5,000.00		5,000.00
Milton	7,500.00		7,500.00	7,500.00		7,500.00
Mount Union	8,000.00	100.00	7,900.00	10,000.00		10,000.00
Muir				6,000.00		6,000.00
Muncy	7,500.00		7,500.00	23,500.00	8,000.00	15,500.00
North Rome	6,500.00		6,500.00	33,000.00	15,500.00	17,500.00
Pine Grove				5,000.00		5,000.00
Pocono Lake	5,000.00		5,000.00	7,500.00		7,500.00
Point Phillips				8,000.00	4,000.00	4,000.00
Port Ann				3,500.00	250.00	3,250.00
Port Matilda						
Quaker Gardens, N. J.				10,000.00		10,000.00
Reading	8,000.00		8,000.00	20,000.00		20,000.00
Rebuck	16,500.00		16,500.00	50,000.00		50,000.00
Salem, N. J.				15,000.00	3,500.00	11,500.00
Shillington	10,000.00		10,000.00	15,000.00		15,000.00
State College				3,000.00	1,500.00	1,500.00
Stonington	6,000.00		6,000.00	15,000.00		15,000.00
Stroudsburg	29,000.00	19,371.03	9,628.97	50,000.00		50,000.00
Summit Hill	5,000.00		5,000.00	5,000.00	959.79	4,020.21
Sunbury	8,000.00		8,000.00	18,000.00		18,000.00
Turnersville, N. J.				6,000.00		6,000.00
Williamsport	17,000.00		17,000.00	19,000.00		19,000.00
West Pen Argyl						
Woodbury, N. J.	4,000.00		4,000.00	6,000.00		6,000.00
York	6,500.00	4,717.61	1,782.39	12,000.00		12,000.00
Wilkes-Barre						
TOTALS	\$394,900.00	\$ 92,213.87	\$293,476.33	\$957,000.00	\$161,187.08	\$781,890.00
*Highland	3,000.00		3,000.00	2,000.00		2,000.00
*Port Matilda	3,000.00		3,000.00	3,000.00		3,000.00
*Millersburg	8,000.00		8,000.00	25,000.00		25,000.00
GRAND TOTALS	\$409,900.00	\$ 92,213.00	\$307,476.33	\$987,000.00	\$161,187.08	\$811,890.00

## PROPERTY STATEMENT

Churches	Other Valuation	Other Debt	Other Equity	TOTAL EQUITY	Amt. of Insurance on Church	Amt. of Insurance on Parsonage
Allentown				\$ 30,000.00	\$ 25,000.00	\$ 15,000.00
Allenwood	\$ 400.00		\$ 400.00	41,900.00	21,000.00	8,500.00
Armstrong Valley				5,000.00	3,500.00	
Ashland				9,797.40	2,500.00	4,000.00
Augustaville				20,000.00	11,000.00	4,000.00
Beech Creek				18,000.00		
Bethlehem, First				13,150.00	40,000.00	10,000.00
Bethlehem, Calvary		\$ 7,551.00		23,298.91	29,500.00	
Bridgeton, N. J.				24,264.45	18,000.00	5,500.00
Bush Hollow				9,889.00		
Cherryville				59,943.43	73,000.00	16,000.00
Coleville				25,350.00	20,000.00	7,000.00
Delaware Run				33,000.00	25,000.00	5,000.00
Erma, N. J.				16,000.00	5,000.00	5,000.00
Frackville						
Glassboro, N. J.	6,700.00		6,700.00	47,800.00	48,000.00	11,000.00
Glen Iron				10,000.00	4,000.00	2,500.00
Gloucester City, N. J.				10,620.98		
Hanover				13,168.38	9,000.00	12,000.00
Harrisburg, Bethel				47,125.00	30,000.00	6,500.00
Harrisburg, Emmanuel Highland		366.16		36,384.84	50,000.00	
Hyde				15,000.00	15,000.00	
Jamesburg, N. J.				25,797.22		
Jersey Shore				13,687.81	9,000.00	6,000.00
Lebanon				10,000.00		
Lehighton				24,161.32	20,000.00	10,000.00
Levittown				14,398.55	30,000.00	12,000.00
Lock Haven	17,500.00		17,500.00	39,500.00	12,000.00	18,000.00
Loganton				9,807.51	8,000.00	3,000.00
Middleburg				9,100.00	6,000.00	6,000.00
Millersburg						
Millville, N. J.				12,424.72	10,000.00	4,500.00
Milroy				10,000.00	3,500.00	5,000.00
Milton				15,000.00	12,000.00	10,000.00
Mount Union				17,900.00	5,000.00	10,000.00
Muir				6,000.00	6,000.00	
Muncy	500.00		500.00	23,500.00	15,000.00	10,000.00
North Rome				24,000.00	27,000.00	6,500.00
Pine Grove				5,000.00		
Pocono Lake				12,500.00		
Point Phillips				4,000.00	5,000.00	
Port Ann				3,250.00		3,000.00
Port Matilda						
Quaker Gardens, N. J.				10,000.00	15,000.00	
Reading				28,000.00	29,000.00	10,000.00
Rebuck	3,000.00	1,200.00	1,800.00	68,300.00	50,000.00	16,000.00
Salem, N. J.				11,500.00	7,000.00	
Shillington				25,000.00		
State College	3,000.00		3,000.00	4,500.00	8,500.00	
Stonington				21,000.00		
Stroudsburg	6,000.00		6,000.00	65,628.97	38,000.00	20,000.00
Summit Hill				9,020.21		
Sunbury				26,000.00	18,000.00	8,000.00
Turnersville, N. J.				6,000.00	6,000.00	
Williamsport				36,000.00	22,000.00	12,000.00
West Pen Argyl						
Woodbury, N. J.				10,000.00	4,500.00	4,000.00
York		833.24		13,782.39	10,000.00	5,000.00
Wilkes-Barre						
TOTALS	\$ 37,100.00	\$ 9,950.40	\$ 35,900.00	\$1,134,351.04	\$806,000.00	\$291,000.00
*Highland				5,000.00		
*Port Matilda				6,000.00		
*Millersburg				33,000.00		
GRAND TOTALS	\$ 37,100.00	\$ 9,950.40	\$ 35,900.00	\$1,178,351.04	\$806,000.00	\$291,000.00

OFFICERS AND COMMITTEES FOR 1961-1962

DISTRICT COUNCIL

SUPERINTENDENT

J. R. Mitchell ----- 715 N. Maxwell St., Allentown, Penna.

ASSISTANT SUPERINTENDENT

Leonard W. Drury ----- 910 Wallace St., Stroudsburg, Penna.

SECRETARY

John P. Campbell ----- 1029 Tucker St., Williamsport, Penna.

TREASURER

J. A. Byrd ----- 1510 Hanover Ave., Allentown, Penna.

ADVISORY MEMBERS

M. E. Dieter ----- 853 N. Maxwell St., Allentown, Penna.

P. R. Doyle ----- Box 25, Cherryville, Penna.

E. S. Rutherford ----- 1326 Club Ave., Allentown, Penna.

Howard J. Frey ----- 339 Walnut St., Sunbury, Penna.

George R. Harris ----- 1615 E. Greenleaf St., Allentown, Penna.

BOARD OF TRUSTEES

J. R. Mitchell	J. A. Byrd	E. S. Rutherford
L. W. Drury	M. E. Dieter	Howard J. Frey
John P. Campbell	P. R. Doyle	George R. Harris

EASTERN PILGRIM COLLEGE BOARD REPRESENTATIVES

District Representatives

J. R. Mitchell Irvin Crissinger

EXAMINING AND EDUCATIONAL BOARD

C. E. Wert -----	3 Year Term
Edward R. Crosser -----	2 Year Term
Clarence F. Kresge -----	1 Year Term

BOARD OF DISTRICT HOME MISSIONS

J. R. Mitchell -----	By virtue of office
J. A. Byrd -----	By virtue of office
L. W. Chappell -----	One year term
Clarence F. Kresge -----	One year term
Edward R. Crosser -----	One year term
A. L. Jackson -----	One year term

**DISTRICT SUNDAY SCHOOL COMMITTEE**

P. W. Braisted	Promotional Secretary
Wm. B. Derr	3 year term
David J. Wooten	2 year term
Robert D. Addington	1 year term

**PILGRIM ACTION EDITOR**

Robert N. Campbell	1117 Liberty St., Allentown, Penna.
--------------------	-------------------------------------

**RESOLUTIONS COMMITTEE**

E. Liden Adams	Chairman
Elmer J. Hocking	Vice Chairman
Robert D. Addington	Secretary
R. D. Gunsalus	Advisory
Raymond F. Culp	Advisory
Walter F. Bubb	Advisory
Leroy Fetterolf	Advisory

**WAYS AND MEANS COMMITTEE**

John A. Gangaware	Chairman
J. Lamont Johnson	Vice Chairman
Wm. B. Derr	Secretary
John F. Wiktorchik	Advisory
L. W. Chappell	Advisory
Marlin Hain	Advisory
Paul W. Washburn	Advisory
Carl R. Kresge	Advisory
Max L. Hile	Advisory

**MINISTERIAL CONVENTION COMMITTEE**

J. R. Mitchell	Chairman
L. W. Drury	Vice Chairman
Howard J. Frey	Secretary
M. E. Dieter	Advisory

**PUBLICITY AND REPORTING COMMITTEE**

Robert N. Campbell	Chairman
E. L. Wilson	Advisory
E. J. Hocking	Advisory

**DISTRICT STATISTICIAN**

Milton E. Frantz

### COMMITTEE ON MEMOIRS

Deborah T. Hoover	-----	Chairman
Mrs. Milton E. Frantz	-----	Secretary
Miss Claire Ulmer	-----	Advisory

### RECEPTION COMMITTEE

C. H. Sorrells	-----	Chairman
Arland Romberger	-----	Advisory
David J. Wooten	-----	Advisory
Russell Davis	-----	Advisory

### AUDITING COMMITTEE

E. J. Hocking	-----	Chairman
Leonard E. Shiley	-----	Advisory
Lloyd C. Shank	-----	Advisory

### TELLERS AND USHERS

A. L. Jackson	-----	Chairman
Leroy Pennycoff	James C. Mervine	William Hower
Arthur E. Yeager	L. Emerson Twining	Edwin Mayes
Earl R. Heckman	Robert J. Tice	Myron C. Campbell
James R. Long	Wm. E. Thurston	William Merrill
L. W. Zehner		I. Daniel Price

### EDITING COMMITTEE

John P. Campbell

## DIRECTORY OF CHURCHES AND PASTORAL APPOINTMENTS

- ALLENTOWN ----- 1119 Liberty St., Allentown, Pa.  
Robert N. Campbell, 1117 Liberty St., Allentown, Pa.
- ALLENWOOD ----- U. S. Route 15, Allenwood, Pa.  
Paul W. Braisted, Box 33, Allenwood, Pa.
- ARMSTRONG VALLEY ----- Upper Armstrong Valley, R. D. 1, Halifax, Pa.  
Homer Hain, Elizabethville, Pa.
- ASHLAND ----- R. D. 1, Osceola Mills, Pa.  
Leonard E. Shiley, R. D. 1, Osceola Mills, Pa.
- AUGUSTAVILLE ----- Penna. Route 890, Augustaville, Pa.  
Earl R. Heckman, R. D. 1, Box 223, Paxinos, Pa.
- BEECH CREEK ----- U. S. Route 220 & Maple Ave., Beech Creek, Pa.  
Edwin Mayes, Beech Creek, Pa.
- BETHLEHEM, FIRST ----- Geopp & New Sts., Bethlehem, Pa.  
E. L. Wilson, 45 E. Ettwein St., Bethlehem, Pa.
- BETHLEHEM, CALVARY ----- Penna. & Ridgelawn Aves., Bethlehem, Pa.  
E. S. Rutherford, 1326 Club Ave., Allentown, Pa.
- BRIDGETON ----- 277 Bank St., Bridgeton, N. J.  
Wm. B. Derr, 268 Bank St., Bridgeton, N. J.
- BUSH HOLLOW ----- R. D. 1, Julian, Pa.  
David J. Wooten, R. D. 1, Julian, Pa.
- CHERRYVILLE, BETHANY ----- Danielsville Road, Cherryville, Pa.  
P. R. Doyle, Box 25, Cherryville, Pa.
- COLEVILLE ----- R. D. 1, Bellefonte, Pa.  
Leroy Fetterolf, R. D. 1, Box 16, Bellefonte, Pa.
- DELAWARE RUN ----- R. D. 1, Watsonstown, Pa.  
Arland Romberger, R. D. 1, Watsonstown, Pa.
- ERMA ----- R. D. 1, Route 9, Cape May, N. J.  
J. Lamont Johnson, R. D. 1, Box 122, Cape May, N. J.
- FRACKVILLE ----- 25 North Lehigh Ave., Frackville, Pa.  
George E. Duell, R. D. 2, Shamokin, Pa.
- GLASSBORO, OLIVET ----- Heston Road at Main St., Glassboro, N. J.  
North Main at Heston Rd., Glassboro, N. J.
- GLEN IRON ----- Glen Iron, Pa.  
Marlin Hain, Millmont, Pa.
- GLOUCESTER CITY ----- 902 Bergen St., Gloucester City, N. J.  
Deborah T. Hoover, 329 Hudson St., Gloucester City, N. J.
- HANOVER ----- 17 Wayne Ave., Hanover, Pa.  
C. H. Sorrells, R. D. 3, Spring Grove, Pa.
- HARRISBURG, BETHEL ----- 4100 North Sixth St., Harrisburg, Pa.  
Raymond F. Culp, 3873 North Sixth St., Harrisburg, Pa.
- HIGHLAND ----- R. D. 1, Howard, Pa.  
Herbert W. Fisher, R. D. 1, Howard, Pa.
- HYDE ----- Hyde, Clearfield County, Pa.  
John A. Gangaware, Hyde, Clearfield Co., Pa.

- JAMESBURG ----- 22 Lincoln Ave., Jamesburg, N. J.  
Clarence F. Kresge, 24 Lincoln Ave., Jamesburg, Pa.
- JERSEY SHORE ----- Plymouth Ave., Vilas Park, Jersey Shore, Pa.  
Lester W. Zehner, 310 Railroad St., Jersey Shore, Pa.
- LEBANON ----- 419 S. Ninth St., Lebanon, Pa.  
Curtis Blimline, 419 S. Ninth St., Lebanon, Pa.
- LEHIGHTON ----- 149 N. Sixth St., Lehighton, Pa.  
Milton E. Frantz, 135 N. Sixth St., Lehighton, Pa.
- LOCK HAVEN ----- N. Jones & Fourth Sts., Lock Haven, Pa.  
Robert D. Addington, 671 Bellefonte Ave., Lock Haven, Pa.
- LOGANTON ----- R. D. 1, Loganton, Pa.  
Edward R. Crosser, R. D. 1, Loganton, Pa.
- MIDDLEBURG ----- 516 E. Main St., Middleburg, Pa.  
Harley B. Hoffman, R. D. 1, Middleburg, Pa.
- MILLERSBURG ----- 294 Moore St., Millersburg, Pa.  
E. Liden Adams, 294 Moore St., Millersburg, Pa.
- MILLVILLE ----- 716 N. Third St., Millville, N. J.  
Miss Thelma Parker, 714 N. Third St., Millville, N. J.
- MILROY ----- College Ave., Milroy, Pa.  
Wm. C. Bloom, 335 E. Beaver St., Bellefonte, Pa.
- MILTON ----- 420 S. Front St., Milton, Pa.  
A. L. Jackson, 420 S. Front St., Milton, Pa.
- MOUNT UNION ----- 611 S. Jefferson St., Mount Union, Pa.  
Lloyd C. Shank, 609 S. Jefferson St., Mount Union, Pa.
- MUIR ----- West Main St., Muir, Pa.  
William Hower, 154 N. Main St., Pine Grove, Pa.
- MUNCY ----- East Water St., Penna. Route 442  
Arthur E. Yeager, 120 Green St., Muncy, Pa.
- NORTH ROME ----- R. D. 1, Ulster, Pa.  
John F. Wiktorchik, R. D. 1, Ulster, Pa.
- PINE GROVE ----- 154 N. Main St., Pine Grove, Pa.  
William Hower, 154 N. Main St., Pine Grove, Pa.
- POCONO LAKE ----- Penna. Route 940, Pocono Lake, Pa.  
Lodge W. Chappell, Pocono Lake, Pa.
- POINT PHILLIPS, ZION ----- Point Phillips, Pa.  
Russell Davis, R. D. 1, Bath, Pa.
- PORT ANN ----- Port Ann, Pa.  
Kermit Shrawder, 316 Green St., Mifflinburg, Pa.
- PORT MATILDA ----- Port Matilda, Pa.  
John E. Garver, Port Matilda, Pa.
- QUAKER GARDENS ----- Saint Clair Ave., Trenton, N. J.  
George Lup, 114 Clearview Ave., Trenton, N. J.
- READING ----- Washington & Mulberry Sts., Reading, Pa.  
Walter F. Bubb, 438 Windsor St., Reading, Pa.
- REBUCK ----- R. D. 1, Dornsife, Pa.  
Elmer J. Hocking, Box 3, Rebuck, Pa.



SALEM	Smith & Walnut Sts., Salem, N. J. Arthur Merrill, Box 44, Quienten, N. J.
SHILLINGTON	131 W. Broad St., Shillington, Pa. Robert J. Tice, 137 W. Broad St., Shillington, Pa.
STATE COLLEGE	Logan & Walnut Sts., State College, Pa. William Merrill, R. D. 1, Howard, Pa.
STONINGTON	U. S. Route 122, R. D. 2, Sunbury, Pa. E. E. Hostetter, R. D. 2, Sunbury, Pa.
STROUDSBURG	208 Main St., Stroudsburg, Pa. L. W. Drury, 910 Wallace St., Stroudsburg, Pa.
SUMMIT HILL	R. D. 1, Howard, Pa. William Merrill, R. D. 1, Howard, Pa.
SUNBURY	Walnut & Center Sts., Sunbury, Pa. Howard J. Frey, 339 Walnut St., Sunbury, Pa.
TURNERSVILLE	Sicklerville Road, Turnersville, N. J. I. Daniel Price, R. D. 1, Box 444, Sicklerville, N. J.
WEST PEN ARGYL	R. D. 1, Pen Argyl, Pa. John P. Ragsdale, Del Air Trailer Court, R. D. 4, Easton, Pa.
WILLIAMSPORT	Sherman & Tucker Sts., Williamsport, Pa. John P. Campbell, 1029 Tucker St., Williamsport, Pa.
WOODBURY	67 Oak St., Woodbury, N. J. William E. Thurston, 34 Oak St., Woodbury, N. J.
YORK, CALVARY	N. Sherman & Paradise Road, York, Pa. Myron C. Campbell, 18 E. Fifth Ave., York, Pa.

## MINISTERIAL DIRECTORY 1961-1962

### ORDAINED MINISTERS

<i>Name</i>	<i>Address</i>	<i>Phone Number</i>
ADAMS, E. LIDEN	294 Moore St., Millersburg, Pa.	OW 2-3473
ADDINGTON, ROBERT D.	671 Bellefonte Ave., Lock Haven, Pa.	748-2053
BERRY, CLIFFORD D.	59 Copper Beech Lane, Levittown, Pa.	WI 6-6480
BLOOM, WM. C.	335 E. Beaver St., Bellefonte, Pa.	EL 7-5755
BRAISTED, PAUL W.	Box 33, Allenwood, Pa. (Montgomery)	KI 7-5755
BUBB, WALTER F.	438 Windsor St., Reading, Pa.	FR 5-6330
BUBB, MRS. WALTER F.	438 Windsor St., Reading, Pa.	FR 5-6330
BLIMLINE, CURTIS	419 South Ninth St., Lebanon, Pa.	CR 3-2262
BYRD, J. A.	1510 Hanover Ave., Allentown, Pa.	HE 4-0456
CAMPBELL, JOHN P.	1029 Tucker St., Williamsport, Pa.	322-3547
CAMPBELL, MYRON C.	18 East Fifth Ave., York, Pa.	6-5485
CAMPBELL, ROBERT N.	1117 Liberty St., Allentown, Pa.	HE 2-7988
CHAPPELL, LODGE W.	Pocono Lake, Pa.	2-2185
CROFT, JOHN	230 E. Ohio St., Indianapolis 4, Ind.	
CROSSER, EDWARD R.	R. D. 1, Loganton, Pa.	RA 5-2122
CULP, RAYMOND F.	3872 N. Sixth St., Harrisburg, Pa.	CE 2-6743
DAVIS, RUSSELL	R. D. 1, Bath, Pa.	GL 1-2226
DEER, WILLIAM B. JR.	268 Bank St., Bridgeton, N. J.	GL 1-2226
DIETER, M. E.	853 N. Maxwell St., Allentown, Pa.	HE 4-1828

<i>Name</i>	<i>Address</i>	<i>Phone Number</i>
DOYLE, P. R.....	Box 25, Cherryville, Pa. (Slatington)	PO 7-3527
DRURY, L. W.....	910 Wallace St., Stroudsburg, Pa.	HA 1-4813
DUELL, GEORGE E.....	R. D. 2, Shamokin, Pa.	(Shamokin) 8-1974
FETTEROLF, LEROY.....	R. D. 1, Box 16, Bellefonte, Pa.	EL 5-4556
FINCH, ROBERT F.....		
FISHER, HERBERT W.....	R. D. 1, Howard, Pa.	NA 5-2170
FITCH, MRS. CONSTANCE.....	18418 S. E. Blanton St., Portland 22, Ore.	
FRANTZ, MILTON E.....	135 North Sixth St., Lehighon, Pa.	DR 7-2424
FREY, HOWARD J.....	339 Walnut St., Sunbury, Pa.	AT 6-5156
*FREDERICK, MISS BERNICE.....	419 Walnut St., Reading, Pa.	FR 6-3649
GANGAWARE, JOHN A.....	Hyde, Clearfield Co., Pa. (Clearfield)	PO 5-5958
GORMAN, DAVID.....	2161 E. William St., Philadelphia, Pa.	GA 2-7125
GUNSAUS, R. D.....	1919 E. Cedar St., Allentown, Pa.	HE 3-2973
HAIN, HOMER.....	Elizabethville, Pa.	
HAIN, MARLIN.....	Millmont, Pa. (Mifflinburg)	WA 2-3832
HARRIS, G. R.....	1615 E. Greenleaf St., Allentown, Pa.	HE 7-0631
HECKMAN, EARL R.....	R. D. 1, Box 223, Paxinos, Pa. (Sunbury)	AT 6-5034
HOCKING, ELMER J.....	Box 3, Rebuck, Pa.	(Mandata) 234
HOFFMAN, HARLEY B.....	R. D. 1, Middleburg, Pa.	TE 7-6613
HOFFMAN, MRS. HARLEY B.....	R. D. 1, Middleburg, Pa.	TE 7-6613
HOLDEN, OLIVER G.....	R. D. 2, Route 206, Vincentown, N. J.	OR 9-2753
HOOVER, DEBORAH T.....	329 Hudson St., Gloucester City, N. J.	GL 6-4556
HOSTETTER, E. E.....	R. D. 2, Sunbury, Pa.	AT 6-0926
HOWER, WILLIAM.....	154 N. Main St., Pine Grove, Pa.	FI 5-8422
JACKSON, A. L.....	420 S. Front St., Milton, Pa.	PI 2-4083
JOHNSON, J. LAMONT.....	R. D. 1, Box 122, Cape May, N. J.	884-8715
KRATZER, IRVIN E.....	27 Pine St., Middleburg, Pa.	
KRESCE, CLARENCE F.....	24 Lincoln Ave., Jamesburg, N. J.	JA 1-0898
LEITZEL, LEONARD W.....	230 E. Ohio St., Indianapolis 4, Ind.	
LONG, JAMES R.....	R. D. 4, Alberdeen Road (Mountain Top) Wilkes-Barre, Pa. (Nuangola)	868-5970
LUP, GEORGE.....	114 Clearview Ave., Trenton, N. J.	JU 7-7086
LUTZ, RUSSELL W.....	R. D. 2, Howard, Pa. (Bellefonte)	EL 5-6178
LUTZ, MRS. RUSSELL W.....	R. D. 2, Howard, Pa. (Bellefonte)	EL 5-6178
MASTERMAN, KENNETH G.....	1623 E. Greenleaf St., Allentown, Pa.	HE 5-6607
MAYES, EDWIN.....	Beech Creek, Pa.	186-M
MCCRACKEN, D. I.....	Box 82, Hughesville, Pa.	JU 4-2882
MILLER, WILLIAM A.....	802 N. Oswego St., Allentown, Pa.	HE 2-0439
MITCHELL, J. R.....	715 N. Maxwell St., Allentown, Pa.	HE 4-8910
MORRIS, MISS MARCIE.....	801 N. Oswego St., Allentown, Pa.	HE 2-0439
PARKER, MISS THELMA.....	714 N. Third St., Millville, N. J.	TA 5-7145
PENNYCOFF, LEROY.....		
PRICE, VERNON W.....	230 E. Ohio St., Indianapolis 4, Ind.	
ROMBERGER, ARLAND.....	R. D. 1, Watsonstown, Pa.	KE 8-6178
RUTHERFORD, E. S.....	1326 Club Ave., Allentown, Pa.	HE 7-1055
SHANK, LLOYD C.....	609 S. Jefferson St., Mount Union, Pa.	LI 2-4025
SHILEY, LEONARD E.....	R. D. 1, Osceola Mills, Pa.	EN 9-3275
SMITH, MRS. J. HARRY.....	2455 W. Main St., Millville, N. J.	
SORRELLS, C. H.....	R. D. 3, Spring Grove, Pa.	223-7271
STROHL, MRS. FLOREIN.....	3473 Younger Drive, Charleston 1, W. Va.	

<i>Name</i>	<i>Address</i>	<i>Phone Number</i>
THURSTON, WILLIAM E.....	34 Oak St., Woodbury, N. J.	TI 5-0810
TICE, ROBERT J.....	137 W. Broad St., Shillington, Pa.	SP 7-0881
TWINING, L. EMERSON.....	1425 E. Cedar St., Allentown, Pa.	HE 2-9513
WASHBURN, PAUL W. ....		
WASHBURN, MRS. PAUL W. ....		
WERT, C. E.....	R. D. 1, Danielsville, Pa. (Slatington)	PO 7-4474
WILSON, EARL L.....	45 E. Ettwein St., Bethlehem, Pa.	UN 8-0790
WIKTORCHIK, JOHN F.....	R. D. 1, Ulster, Pa. (Rome)	CH 7-2551
WOOTEN, DAVID J.....	R. D. 1, Julian, Pa. (Bellefonte)	EL 5-6296
YEAGER, ARTHUR E.....	120 Green St., Muncy, Pa.	LI 6-5356
ZEHNER, LESTER W.....	310 Railroad St., Jersey Shore, Pa.	398-2462

### LICENSED MINISTERS

ADAMS, RONALD MAX .....	626 N. Maxwell St., Allentown, Pa.	HE 3-0446
ALLISON, THOMAS.....		
CHAMBERLAIN, CHARLES.....		
*CLOUSER, MRS. PEARL.....	1412 E. Cedar St., Allentown, Pa.	HE 2-0439
CONRAD, DANIEL E.....	712 S. Filmore St., Allentown, Pa.	HE 7-3304
COUZINS, WILLIAM.....		
DILL, WALTER.....	10 E. Ridge Road, Linwood, Pa.	HU 5-2543
ECK, EARL.....		
EYSTER, EARL.....	619 N. Seventh St., Allentown, Pa.	HE 7-1896
FRANTZ, MRS. MILTON E.....	135 N. Sixth St., Lehighton, Pa.	DR 7-2424
GARVER, JOHN E.....	Port Matilda, Pa.	MA 6-5817
GRIFFIN, WILLIAM.....	Lake View Park, Mullica Hill, N. J.	LU 9-2436
✓ KEISER, LARRY C.....	932 N. Seventh St., Allentown, Pa.	HE 5-4238
LUTZ, LEON R.....		
LYNN, KENNETH.....		
MCCRACKEN, MRS. D. L.....	Box 82, Hughesville, Pa.	JU 4-2882
MERVINE, JAMES C.....	626 N. Maxwell St., Allentown, Pa.	HE 4-9164
MAYES, MRS. EDWIN.....	Beech Creek, Pa.	187-M
MERRILL, ARTHUR.....	Box 44, Quientin, N. J.	YE 5-0513
MERRILL, WILLIAM.....	R. D. 1, Howard, Pa. (Bellefonte)	EL 5-6275
MILLER, PAUL.....		
MOYER, DONALD G.....	609 Summit Ave, Reading, Pa.	SP 7-7508
PRICE, I. DANIEL.....	R. D. 1, Box 444, Sicklerville, N. J.	NA 9-5889
RAGSDALE, JOHN P.....	Del Air Trailer Court, R. D. 4, Easton, Pa.	
SHRAWDER, KERMIT.....	316 Green St., Mifflinburg, Pa.	
STOVER, MISS VELMA A.....	714 N. Third St., Millville, N. J.	TA 5-7145
ULMER, MISS CLAIRE.....	208 N. Washington St., Montoursville, Pa.	368-1188
WAGNER, RAYMOND.....		
WALKER, EMERSON C.....	Box 31, Cherryville, Pa.	PO 7-4792
WALLS, HARRY F. JR.....		
WILLIAMS, RICHARD.....	1219 Randolf Road, Bethlehem, Pa.	
WION, LEROY F.....	1702 Rear E. Greenleaf St., Allentown, Pa.	HE 4-7459
ZEHNER, MRS. LESTER W.....	310 Railroad St., Jersey Shore, Pa.	398-2462

\*Ministers on the in-active list.

## ORDAINED DEACONESSES

<i>Name</i>	<i>Address</i>	<i>Phone Number</i>
GRIFFIS, JENNIE.....	88 St. Claire Ave., Trenton, N. J.	
HORWATH, MRS. JOSEPH.....	Alternate Rt. 22, Miller Heights, Bethlehem, Pa.	
KEY, MRS. EDWARD C.....	358 White Horse Pike, Egg Harbor City, N. J., R. D. 1	
LUP, MRS. SUSAN.....	114 Clearview Ave., Trenton, N. J.	

## SONG EVANGELISTS

DILL, WALTER.....	10 E. Ridge Rd., Linwood, Pa. (Chester)	HU 5-2543
MASTERMAN, KENNETH G.....	1623 E. Greenleaf St., Allentown, Pa.	HE 5-6607
STOVER, MISS VELMA A.....	714 N. Third St., Millville, N. J.	TA 5-7145

## ORDINANDS PASSED BY THE CONFERENCE FOR ORDINATION NEXT CONFERENCE

MRS. EDWIN MAYES	WILLIAM MERRILL	JOHN P. RAGSDALE
JAMES C. MERVINE	I. DANIEL PRICE	MISS CLAIRE ULMER
ARTHUR MERRILL		MISS MARION STROBLE (DEACONESS)

## MINISTERIAL TRANSFERS

Earl L. Wilson from the New York into the Penna. and N. J. District.  
 B. L. Bidwell to the New York District.  
 James Brillhart to the Church of the Nazarene in Illinois.  
 Ray W. Chamberlain, Jr. to the Eastern District.  
 John R. Clough, Jr. to the Virginia District.  
 Edgar J. Haskins to the Eastern District.  
 Norman Wilson to the Pittsburgh District.

## SINCE CONFERENCE

Carl N. Hall to the Church of the Nazarene in Penna.  
 Clifford R. Chew to the Eastern District.  
 Richard Armentrout, (Song Evangelist) to the Pittsburgh District.

## GENERAL RESOLUTIONS

### Close of Conference Year

1. BE IT RESOLVED, that our Conference Year end on April 30.

### Deadline for Statistical and Financial Reports

2. BE IT RESOLVED, that all reports to the District Statistician and remittances to the District Treasurer be postmarked not later than May 10.

### Questionnaire for Ministers Entering Pa.-N. J. Conference

3. WHEREAS, the District Council generally lacks the proper and necessary information relative to ministers of other districts and denominations desiring membership in our district;

BE IT RESOLVED, that the same be required to answer a questionnaire supplied by the District Council.

### Church Call to Ministers Outside District

4. BE IT RESOLVED, that no church shall extend a call to a minister outside of the District without having first obtained the approval of the District Council.

### Council Permission for Ministerial Membership in Local Church

5. BE IT RESOLVED, that no one, having held or holding ministerial credentials, making application for membership in any of our churches, shall be accepted without the approval of the District Council.

### Council and Delinquent Ministers

6. BE IT RESOLVED, that this Conference require the District Council to deal with those holding Credentials from our District who do not support the Conference with their personal assessments, nor send in their statistical and financial reports, regardless of their field of labor.

### Recommendations for First District Ministers' Licenses

7. INASMUCH, as the responsibility for the execution of all Conference action rests primarily on its entire ministry,

BE IT RESOLVED, that this Conference instruct its Examining Board to recommend for their first district licenses, only those who give evidence of intention to take a permanent place in our ministry.

### District Building Committee

8. WHEREAS, much difficulty arises with pastors and lay leaders in various types of building programs, BE IT RESOLVED, that a committee shall be appointed by the District Council to be known as the District Building Committee. This Committee shall consist of three (3) members, not more than one to be a member of the District Council. The duty of this committee shall be to assemble data and general information relative to church building, and shall make the same available to any church or pastor. They shall

also give initial approval to any major building program. The term of office on the Committee shall be up to the discretion of the District Council.

BE IT FURTHER RESOLVED, that any congregation considering the erection of a church building and/or parsonage, or the making of extensive improvements, and remodeling of church property costing more than \$2,000.00, submit their tentative plans for the same to the District Building Committee for approval, before final action by the local church board and the beginning of said construction.

BE IT FURTHER RESOLVED, that all actions of the District Building Committee shall be subject to ratification by the District Council.

### **Tabulation of Branch Sunday Schools and Mother Churches**

9. WHEREAS, there has been no official method of tabulation of attendance of branch Sunday Schools and the mother churches;

BE IT RESOLVED, that this method be adopted:

1. The attendance at the mother church should be recorded in the usual manner.
2. All persons present, including members of the mother church, shall be counted as attendants at the branch Sunday School.
3. These figures of attendance shall be reported separately.

### **District Superintendent's Revival Schedule**

10. BE IT RESOLVED, that the District Superintendent be permitted to conduct only two revivals a year outside of the bounds of the Conference.

### **District Charter Nullification**

11. WHEREAS, the development and progress of the International Holiness Church has outmoded the District Charter of 1914, and

WHEREAS, for many years the District has been operating under the Charter of the Pilgrim Holiness Church of the United States,

BE IT RESOLVED, that this Pennsylvania-New Jersey Conference go on record officially as operating under the Charter of the Pilgrim Holiness Church of the United States of America.

### **Local Church Deeds**

12. WHEREAS, the District Records indicate that several of our Church properties are not deeded according to the Manual.

BE IT RESOLVED, that this Conference request the local church boards of the District to check the wording of their property deed and urge those whose deeds are faulty to have them recorded according to the requirements of the 1958 Manual.

### **Candidates for Ordination**

13. BE IT RESOLVED, that all candidates for ordination be examined a year in advance of their ordination.

Said candidates shall be passed upon by the Examining Board and the District Council.

The final approval of the Conference shall be reserved until the first session of the Conference, where they are to be ordained. Said Conference approval shall be the order of the day immediately after the roll call of the first sitting.

A list of said candidates shall be announced in the final sitting of the Conference preceding their ordination and such list shall be published in the Conference Journal.

Any default in spirit or practice during the intervening year or failure to carry out any prescribed program of Council or Examining Board shall cancel out the possibility of the final approval of the Conference.

### **Time of Call Pastor Meeting**

14. INASMUCH, as the dates for Annual Meetings, at which time pastors are called, cover such a long period of weeks,

THEREFORE, BE IT RESOLVED, that to facilitate matters the calling of the pastor be separated from the Annual Meeting and that all of our churches have a call pastor meeting some time during the period from the first Sunday in April through the second Sunday in April. (As amended by the 1956 Conference).

### **Procedures for Calling a Pastor**

15. INASMUCH, as there seems to be considerable confusion in the placing and calling of pastors due to the diversity of methods and procedures being used and insisted upon by the churches,

THEREFORE, BE IT RESOLVED, that a form of procedure for the calling of pastors be established as follows to serve as a guide for the future:

(1). Let all of the call pastor meetings be held during the period involving the first Sunday in April through the second Sunday in April.

(2). If the pastor is not recalled, resigns or does not submit his name for a vote, the result of the meeting should immediately be forwarded to the Superintendent by the Church Secretary.

(3). If the pastor is recalled he can have the legal time established by the manual to accept or reject the call. If he does or does not accept the call he shall immediately inform the Superintendent of his decision.

(4). In the event of the pastor's leaving, whatever the circumstances, the Superintendent shall present either in person, writing, or through an authorized representative the list of available ministers, with recommendations that naturally fall within his jurisdiction.

(5). It shall be the privilege of the local board and the church to immediately call a man on the basis of recommendation, without having a trial message.

(6). In the event a board and church desire a trial message, the board shall make a choice of a candidate. If two or three candidates are chosen they should be designated as first, second, and third choice.

(7). After the trial message of the first candidate there shall be a vote on the candidate within a reasonable length of time, preferably immediately.

(8). If the first candidate is not called, or refuses to accept the call, the same procedure shall be followed with the second candidate or third.

(9). In no case however shall a second candidate be called to preach a trial message until a vote has been taken by the board and the church on the first candidate.

(10). Let all retiring ministers consider their ministry to a church as as ending, according to manual, the Sunday following Conference, and all moving take place the following week. (As amended by the 1956 Conference).

### **District Conference Home Missionary Policy**

16. Since the Pennsylvania-New Jersey Conference covers such a vast area, and inasmuch as the present policy is inadequate to properly supervise and promote the Home Missionary interest of the conference,

BE IT THEREFORE RESOLVED, that the following outlined policy for the home missionary work in the conference be adopted:

1. That the Conference be divided into four home missionary zones, namely: The Bald Eagle Valley Zone, the Susquehanna Valley Zone, the Lehigh Valley Zone, and the Garden State Zone.

2. That a zone chairman shall be elected by the delegates in attendance at the Annual Conference. The zone elections shall be presided over by the executive officers of the District Council. And the zone chairmen elections shall be ratified by the Annual Conference.

3. That there shall be home missionary committees composed of the zone chairman and two other members appointed by the Conference home missionary board. The zone committees shall promote the interest of home missions in their respective zone; however, in the event there is no Home Missionary project in the zone, upon the request of the Zone Committee, and with the approval of the District Home Missionary Board and the District Council, the zone may assume the obligation of helping a struggling, organized church within its boundaries.

Each zone committee shall present through its chairman any and all home missionary projects, and/or assistance for a struggling, organized church, to the Conference Home Missionary Board and the District Council for approval.

The Zone Committees shall be authorized to raise their funds for special projects over and above budget apportionment in the zone churches through the plan authorized by the District Council, and further, that a record of these zone apportionments to the churches be placed in the Conference Journal. All funds shall be sent to the District Treasurer by the local treasurer, specified for said zone.

Should additional funds be necessary in establishing home missionary projects, that said funds be paid out of the District budget home missionary fund. This supplemental financial assistance shall require District Council action and approval.

4. That the election of zone chairmen and the appointment of zone committee members shall be for two years. If for any reason vacancies should occur in zone chairmanship or committeemen, that the vacancy of zone chair-



men shall be filled by the District Council, and the vacancy of zone committeemen shall be filled by the conference Home Missionary Board.

5. That each zone chairman shall submit a quarterly report of the zone committee's activities to the District Superintendent.

6. That the District Council shall review any home missionary endeavor of the conference Home Missionary Board and the zone committees. The District Council shall have the right to issue directives to the conference Home Missionary Board, when in their judgment such directives are needed relative to home missionary work within the conference.

### **Church and Pastoral Directory**

17. BE IT RESOLVED, that the pastor's name and address be listed in the church directory of our Conference minutes with the church.

### **Local Church Directory for Conference Officials**

18. BE IT RESOLVED, that it shall be a procedure under the direction of the District Secretary, that blanks shall be supplied to each pastor for an official directory of his church, and that this information be passed on to the various official personnel of the Conference.

### **Preference to District Ministers**

19. BE IT RESOLVED, that the Conference go on record as requesting that the Local Church Boards give due consideration to all District Ministers, desiring pastorates, presented to them by the District Superintendent.

### **Personnel for the Pilgrim Action**

20. An Editor for the Pilgrim Action shall be appointed by the District Council, at an annual salary of \$75. The paper is to carry both Sunday School and Youth, news and material. And the paper shall continue to be printed monthly. (As amended by 1960 Conference.)

### **Reports for Pilgrim Action**

21. BE IT RESOLVED, that the Pilgrim Action be published monthly and that the Sunday School and Youth News be incorporated therein. Reports to be due by the tenth of each month.

### **Laymen on Ways and Means Committee**

22. WHEREAS, laymen share largely the support of the church and its various departments, BE IT RESOLVED that two (2) laymen be appointed to the Ways and Means Committee.

## **WAYS AND MEANS RESOLUTIONS**

### **Ministerial Tithes to District**

1. BE IT RESOLVED, that we require all our pastors to pay 60% of their tithe received from ministerial work, through the local treasurer to the district treasurer; and all other licensed and ordained ministers send 60% of the tithe they receive from Christian service direct to the District Treasurer.

## Division of Ministerial Tithes

2. BE IT FURTHER RESOLVED, that the division of ministerial tithes be as follows: That all the Superintendent's salary, travel, pension and parsonage expense be paid from the 60% tithe; and that 4% be placed in the District Expense Fund; and that 4% be placed in the General Conference Fund, the remaining 2% be placed in the Retiring and Emergency Fund, and that any surplus be placed in the Home Missionary Fund.

## District Expense Deficits

3. RESOLVED, that the Council be authorized to make a special appeal to the churches for the funds to meet deficits which might develop in the District Expense Fund at any time.

## District Budget

4. RESOLVED, that 8½% of the total church receipts, excepting United Stewardship Funds, money for indebtedness, building funds, revival offerings, Sunday School, Youth Society funds, and special funds raised for the departments covered by the District Budget, be paid monthly to the District Treasurer to be apportioned by him as follows:

Eastern Pilgrim College .....	40.0%
District Home Missions .....	30.0%
District Expense .....	25.0%
District Sunday School Expense .....	2.5%
District Youth Expense .....	2.5%

(As amended by 1956 Conference)

## Salaries of Treasurer, Secretary, Statistician, Sunday School Secretary, and Executive Secretary of Youth

5. RESOLVED, that the following officers be remunerated annually for their services from the District Expense Fund as follows (with the Youth and Sunday School Leaders being paid out of their own funds):

District Treasurer .....	\$400.00
District Secretary .....	\$150.00
District Statistician .....	\$ 35.00
Promotional Secretary of Sunday Schools .....	\$ 75.00
Executive Secretary of Youth .....	\$ 75.00

(As amended by the conference of 1960)

## Eastern Pilgrim College Special Apportionment

6. BE IT RESOLVED, that each church raise a minimum equivalent to 25¢ per member, per month, for the Eastern Pilgrim College.

## Conference Remembrances for Bereaved Ministers' Families

7. SINCE, there are times when death enters the immediate family of our ministers,

BE IT RESOLVED, that the District send a floral tribute and a love offering of \$50.00 to such bereaved families, payment to be made from the Retiring and Emergency Fund.

### **United Stewardship Fund**

8. We recommend that the United Stewardship of \$8.00 per member per year: Foreign Missions 20%, Church Extension 14%, Administration 36%, Sunday School and Youth 2.6%, Senior College 21.4%, Church Extension Loan Fund 3%, Contingent 3%, this fund to be raised monthly.

It shall be the responsibility of the pastor and the church board to see that their church raises its portion of the United Stewardship Fund. It shall be raised as one item under the term "United Stewardship," and shall be raised monthly.

### **Cash Balance to Be Retained by Youth Leaders**

9. WHEREAS, there is a financial inconvenience placed upon Young People's Zone Leaders having insufficient funds to engage a speaker and for advertising purpose,

BE IT RESOLVED, that each Youth Zone Leader be permitted to retain a working balance of \$35.00 throughout the conference year and that all money in excess of \$35.00 shall be forwarded to the District Youth Treasurer. (As amended by the 1957 Conference).

### **District Conference Expense Assessment**

10. RESOLVED, that each church provide the District Conference with no less than \$4.00 each for the pastor and delegate, or delegates, who attend the District Conference, and that all other members of the District Conference be required to pay \$3.00. (As amended by the 1955 Conference).

### **Parsonage Utilities**

11. WHEREAS, some of our churches provide the utilities for their parsonages, and

WHEREAS, there is a growing interest among the District churches to provide the same,

BE IT RESOLVED, that, as far as possible, each church provide its parsonage with a cooking range, electricity, fuel for heating and cooking, water, and telephone service.

### **District Superintendent's Salary and Allowances**

12. BE IT RESOLVED, that we pay our District Superintendent a salary of \$4,680.00 per year, supply his utilities and fuels, pay his telephone, postage, and telegraph expenses, and that the Superintendent shall be paid at the rate of eight cents per mile, for all travel in the interest of the District directly from the Superintendent's fund, and that the offerings taken at the time of the Superintendent's visits be given to him to be applied toward travel expense. The District Superintendent shall submit his mileage report to the District Treasurer at least once per month for payment. (As amended by the 1959 Conference).

### **Emergency Moving Provisions for Pastors**

13. In the event a pastor is forced to vacate the parsonage, not having received a pastoral call to another church:

BE IT RESOLVED, that the District shall pay up to one hundred dollars (\$100.00) toward his moving expenses, all such payments to be made from the Retirement and Emergency Fund.

### **A Weekly Payment to Unappointed Pastors**

14. WHEREAS, a hardship is generally worked upon the pastor who terminates his pastoral relationship without another call or appointment, THEREFORE BE IT RESOLVED, that said pastor shall be paid twenty-five (\$25.00) a week for each week of unappointment. These payments shall terminate after the fourth week, and shall be paid from the Retirement and Emergency Fund, provided said pastor's obligations and relations to the District meet the approval of the Council.

### **Church Building Loan Fund**

15. WHEREAS, a generous gift of \$500.00 has been received by the District Council with which to establish a fund from which loans may be made to new and needy churches,

BE IT RESOLVED, that we maintain a Church Building Loan Fund. The fund is to be held in trust by the District Council, and

That 5% of the total Home Missionary Offerings be appropriated by the District Treasurer to the increase of said Church Building Loan Fund.

Loans can be made from said fund by the Council to congregations endeavoring to erect or buy a church or parsonage, but only after a thorough investigation of the financial status of the congregation by the Council.

When a loan is granted, the congregation to which the loan is made shall give a note to the District Treasurer signed by the local trustees.

The principal shall be paid back in installments, with interest at 5% in advance, monthly, except that the minimum charge for interest shall not be less than 50¢ per month. The amount of the monthly installments shall be determined by the District Council.

A semi-annual statement of the amount due shall be mailed on the dates of November 1st and May 1st to each church that has a loan from said fund. Statement to be mailed by the District Treasurer. (AS AMENDED BY 1959 CONFERENCE.)

In the event that a congregation which has made a loan according to this plan, fails to meet its installments for a period of three months, its financial standing shall be investigated by the District Council.

16. BE IT RESOLVED that all ministerial members of the District Conference pay a Conference fee of \$4.00 and further that all retired ministers be exempt from payment of this fee. (Passed by 1958 Conference.)

17. BE IT RESOLVED that all those authorized to travel in interest of the district business be compensated at the rate of 7¢ per mile. (As passed by 1958 Conference and amended by 1959 Conference.)

18. BE IT RESOLVED, that a stenographer be secured by the District Council, to assist our Conference Secretary in recording minutes during the Conference sessions and that the stenographer be remunerated for said service; amount to be determined by District Council. (Passed 1959 Conference.)

19. BE IT RESOLVED, the Pennsylvania and New Jersey District shall commit to the Eastern Pilgrim College Board of Directors a minimum of \$1000 per year over a period of twenty (20) years for the purpose of financing one of the Student Resident Halls. This commitment shall be above the annual Eastern Pilgrim College budget.

BE IT FURTHER RESOLVED, that the method of securing funds to meet this commitment to the Eastern Pilgrim College shall be as follows:

1. The College shall set up one Sunday each year to be known as "Educational Sunday." This Sunday shall be designated by the District Council.
2. On "Educational Sunday" morning the pastor will receive an offering for Eastern Pilgrim College which shall be placed toward the yearly commitment of \$1,000.
3. The Eastern Pilgrim College shall promote "Educational Sunday" by supplying the Pennsylvania-New Jersey District churches with bulletins, posters, and platform workers when available. (Passed 1959 Conference.)

### **Travel Expense Offering**

20. WHEREAS, the travel expense of the District Superintendent is not being adequately met by the pastors' 60% tithe,

BE IT RESOLVED, that each church endeavor to give an offering of no less than ten dollars (\$10.00) for each visit by him.

### **Home Missionary Calendars**

21. WHEREAS, the penny-a-meal calendars have helped tremendously in alleviating much of the expense of District Home Missions, and in particular, the Wilkes-Barre project,

THEREFORE BE IT RESOLVED, that the calendars be prepared for another year.

### **Annual District Budget**

22. WHEREAS, our finance on the District level is growing larger and more complex,

THEREFORE BE IT RESOLVED, that the District Superintendent be asked to prepare an annual budget for the District, in conjunction with the District Council, to be presented to the Conference for approval, beginning with the 1962 Conference.

### **Emergency Increase of Ministerial Tithe**

23. WHEREAS, an emergency has arisen in the superintendent's fund,

THEREFORE BE IT RESOLVED, that the ministerial tithe paid to the District be increased temporarily for the coming conference year to 75%.

## HOME MISSIONARY APPORTIONMENTS TO LOCAL CHURCHES PER MONTH

### Lehigh Valley Zone

Allentown -----	\$ 5.00
Bethlehem, First -----	10.00
Bethlehem, Calvary -----	5.00
Cherryville -----	10.00
Lehighton -----	1.00
Levittown -----	5.00
Pocono Lake -----	5.00
Point Phillips -----	1.00
Reading -----	5.00
Shillington -----	5.00
Stroudsburg -----	10.00
West Pen Argyl -----	1.00

### Susquehanna Valley Zone

Allenwood -----	\$ 3.00
Armstrong Valley -----	1.00
Augustaville -----	5.00
Delaware Run -----	4.00
Frackville -----	1.00
Glen Iron -----	1.00
Hanover -----	1.00
Harrisburg, First -----	3.00
Harrisburg, Bethel -----	1.00
Middleburg -----	2.00
Millersburg -----	7.00
Milton -----	8.00
Muir -----	1.00
Muncy -----	2.00
North Rome -----	5.00
Pine Grove -----	1.00
Port Ann -----	1.00
Rebuck -----	10.00
Stonington -----	3.00
Sunbury -----	7.00
Williamsport -----	7.00
York -----	1.00

### Bald Eagle Valley Zone

Ashland -----	\$ 2.00
Beech Creek -----	2.00
Bush Hollow -----	2.00
Coleville -----	8.00
Highland -----	2.00
Hyde -----	8.00
Jersey Shore -----	2.00
Loganton -----	3.00

Lock Haven	8.00
Milroy	1.00
Mt. Union	1.00
Port Matilda	2.00
Summit Hill	3.00
State College	1.00

**Garden State Zone**

Bridgeton	\$ 3.00
Erma	2.00
Glassboro	5.00
Gloucester City	1.00
Jamesburg	3.00
Millville	2.00
Quaker Gardens	2.00
Salem	1.00
Turnersville	3.00
Woodbury	3.00

## STANDING RULES

### Conference Bar

1. The first twelve rows of seats and forward shall constitute the Conference Bar.

### Time of Sitzings

2. Sitzings of the District Conference shall be from 8:30 a. m. to 11:30 a. m.; 1:30 p. m. to 4:30 p. m.; and 6:30 p. m. to 9:00 p. m.

### Conference Communion Service

3. The first part of the first session of our District Conference shall be devoted to observing the Sacrament of the Lord's Supper with the presiding officer in charge.

### Time of Ordination Service

4. The Ordination Service shall be held at 7:30 p. m. the first day of Conference. (As amended by 1960 Conference.)

### Minimum Age for District Conference Delegates

5. Delegates to the District Conference must be 18 years of age or over.

### Unfinished Conference Business

6. At the close of the Conference, the District Council shall attend to any business that may have been overlooked, and approve the minutes of the closing sitting.

### Committee Appointments

7. The District Superintendent with Council consultation shall appoint all committees.

### Permanent Committees

8. The following committees: Resolutions, Ways and Means, Publicity and Reporting, Editing, Auditing, Memoirs, Reception, Statistical and Ministerial Convention shall be permanent.

### District Trustees

9. The members elected each year to the District Council shall simultaneously be elected to the Board of Trustees.

### Ministerial in Memoriam

10. A picture and a brief sketch of the labors of deceased ministers shall be placed in the Conference Journal.

### Superintendent's Vacation

11. The District Superintendent shall have a three weeks vacation annually, with pay.



### **Christmas Offering for Superintendent**

12. The District Secretary shall write to all ordained ministers, deaconesses, and all licensed ministers in regards to a Christmas love offering to be sent to the District Treasurer and forwarded to the District Superintendent and family by December 15th.

### **Ministerial Convention**

13. A two-day Annual Ministerial Convention shall be held in Wesley Chapel beginning 10:00 a. m. the first Tuesday after Easter.

### **Installation Service**

14. An Installation Service shall be conducted by some district official for each incoming pastor to the local church within three (3) weeks after he has come to the church. (As amended by 1959 Conference.)

### **Pastors' Vacations**

15. The District Conference recommends that each church in the Conference give its pastor a two week vacation with pay each year.

### **Procurement of Loans**

16. The District Council is authorized to work with any local church in procuring loans using the financial standing of the Conference, as reflected in the property statement and the District Treasurer's balance sheet, as the basis of negotiations for such loans.

### **Transfer of General Resolutions to Standing Rules**

17. The District Secretary is authorized to transfer items that are in reality rules of procedure and orders of the day to standing rules.

### **Posting of Statistical Report**

18. BE IT RESOLVED, that the Statistical Report be posted in the entrance foyer of Wesley Chapel after the reading of the totals.

## SUNDAY SCHOOL AND YOUTH ZONE DIRECTORY

### BALD EAGLE ZONE

Ashland	Hyde	Milroy
Beech Creek	Jersey Shore	Mount Union
Bush Hollow	Lock Haven	Pcrt Matilda
Coleville	Loganton	State College
Highland		Summit Hill

### UPPER SUSQUEHANNA ZONE

Allenwood	Milton	North Rome
Delaware Run	Muncy	Williamsport

### CENTRAL SUSQUEHANNA ZONE

Augustaville	Middleburg	Stonington
Glen Iron	Port Ann	Sunbury
	Rebuck	

### LOWER SUSQUEHANNA ZONE

Armstrong Valley	Harrisburg, Emmanuel	Muir
Frackville	Lebanon	Pine Grove
Hanover	Mabel	Sagon
Harrisburg, Bethel	Millersburg	York

### LEHIGH ZONE

Allentown	Eastern Pilgrim College	Reading
Bethlehem	Lehighton	Shillington
Bethlehem, Calvary	Levittown	Stroudsburg
Cherryville	Pocono Lake	West Pen Argyl
	Point Phillips, Zion	

### GARDEN STATE ZONE

Bridgeton	Gloucester City	Salem
Erma	Jamesburg	Turnersville
Glassboro	Millville	Woodbury
	Quaker Gardens	

## SIXTH ANNUAL DISTRICT YOUTH CONFERENCE

The sixth Annual District Youth Conference of the Pennsylvania-New Jersey District of the Pilgrim Holiness Church, convened in Wesley Chapel, on the Eastern Pilgrim College Campus, Allentown, Pa., on June 10, 1961, at 10:00 a.m., at the call of the District Youth President, the Rev. Carl N. Hall.

He introduced Rev. Melvin Dieter, president-elect of Eastern Pilgrim College, who in turn spoke briefly of the work of the College and welcomed the District Youth Conference to the College and its facilities.

Rev. John Wiktorchik led the congregation in singing "Sound The Battle Cry." Mrs. John Wiktorchik accompanied at the piano.

At the request of the District Youth President, the congregation stood, as they were led in prayer by Mr. Max Hile.

The President then presented Rev. J. D. Abbott, General Secretary of Sunday Schools and Youth in the Pilgrim Holiness Church.

Following a few words of warm greetings, Rev. Abbott read a scripture lesson from Philipians 2:1-16, and brought a heart-stirring message. He emphasized the following:

1. The work that is ours, as it relates to the need among young people in America today.

- A. The shocking statistics available to us, point us to the seriousness of our work.
- B. Many youth are searching for answers rather than going out to champion a worthwhile cause.
- C. They feel their need of security. This can be found through the church.
- D. The Youth Department is not just a side line in our denomination. The youth of today truly are the church of tomorrow.
- E. We must come to understand and guide the youth. They are the most analyzed and least understood.
- F. Part of this needy group lives in our own community.
- G. The insecurity of our youth indicates that our task is not completed.
- H. We must tie the youth into the church.

2. There are some important qualifications if a youth program is to be vital.

- A. Both spiritual and social activities must be included — morale must be high — give them sufficient opportunity to be together — maintain a happy balance. This includes study, worship, action, projects and participation. Planning is a must.
- B. Youth need to learn, belong, grow, and know.

The General Secretary stated that this work must be promoted on the local, zone, and district level. He concluded his address with a prayer "that we commit ourselves more to the job than we have in the past."

Rev. J. D. Abbott then requested the roll call. Upon its completion, the conference bar was established by carried motion. It was comprised of the first five rows of seats across the front of the auditorium.

The chair then called for the report of the District Youth President. During Rev. Hall's report, he paused to present Mr. Edwin Lindsey, Zone Chairman of the Upper Susquehanna Zone, with a check for being the winner of the Tug-O-War Contest. The Youth President's report was accepted with a rising vote of thanks.

The minutes of July 29, 1960, were read and approved.

The District Youth Treasurer's report was read and received by a rising vote of thanks.

The chair then called for the Zone Leaders to come to the platform and give their reports. It was moved, seconded and carried that their reports be accepted.

By carried motion the morning sitting was adjourned at 11:55 a.m. The Rev. George Harris dismissed with prayer.

The second sitting of the Annual District Youth Conference opened at 2:00 p.m., with Rev. J. D. Abbott leading us in singing, "Higher Ground." Rev. P. W. Braisted led in prayer.

Carl N. Hall presented a financial need to the Conference Body and requested that Rev. Robert Tice and Mr. Edwin Lindsey serve as ushers to receive an offering to meet that need.

The Chair called for the Local Youth Presidents to come to the platform and give their reports. He pointed out that this is a sharing of ideas which should benefit us all. There were twelve society presidents present.

The Reception Committee presented Dr. R. D. Gunsalus, president of Eastern Pilgrim College. It was moved, seconded, and carried that Dr. Gunsalus be granted an honorary seat on the platform.

The local presidents' reports were accepted.

The next report was from the Resolutions Committee. The Chair suggested that we hear all of the resolutions before returning to resolution number one for action.

Resolution number one was re-read and a motion to adopt it was carried.

Resolution number two was re-read and a motion to adopt it was carried.

The Chair then called for a report of the Ways and Means Committee. All of the resolutions were read. Resolution number one was re-read. It was moved, seconded, and carried that it be amended to read, "BE IT RESOLVED that the local youth groups (organized and unorganized) include in their financial program, a budget of ten percent (10%) of all regular offerings, with all special offerings excluded, to be sent monthly to the District Youth Treasurer, to help supplement the present income in the Department, consisting of a small percentage of the regular District Budget, which

has already proven to be inadequate. This money is to be used for general operating expenses." The amended resolution was then moved, seconded, and carried.

Resolution number two was re-read. It was changed by the Chair to read, "BE IT RESOLVED that this Conference recommend to the District Conference, that the Budget apportionment for the District Youth be increased to the extent of  $\frac{1}{2}$  of one percent." It was moved, seconded, and carried.

Resolution number three was re-read and a motion to adopt it was carried.

The Chair then brought us to the election of officers. Ushers were appointed in the persons of Revs. James Long and Robert Tice. Tellers were appointed in the persons of Mr. Edwin Lindsey and Rev. Earl R. Heckman.

The nominees were then read for the office of District Youth President. Rev. John Wiktorchik was elected on the first ballot with 36 out of 64 votes.

The Conference proceeded to vote for the District Youth Vice President. Rev. Robert Addington was re-elected on the first ballot with 53 out of 64 votes.

The nominees were then read for the office of District Youth Treasurer. Rev. Robert Campbell was elected on the first ballot with 43 out of 64 votes.

We then proceeded to vote for the District Youth Secretary. The first ballot re-elected Rev. David J. Wooten with 54 out of 63 votes.

The Chair then brought us to the election of District Zone Leaders. The results were as follows: BALD EAGLE — Rev. Leroy Fetterolf; UPPER SUSQUEHANNA — Mr. Edwin Lindsey; CENTRAL SUSQUEHANNA — Rev. Earl R. Heckman; LOWER SUSQUEHANNA — Mr. Marvin Bubb; LEHIGH — Rev. John P. Ragsdale; GARDEN STATE — Rev. Arthur Merrill.

The General Secretary of Youth then called the following individuals to the platform: Rev. John Wiktorchik, Rev. Robert Addington, Rev. David Wooten, Rev. Robert Campbell, Rev. Earl Heckman, and Mr. Edwin Lindsey. Rev. J. D. Abbott introduced and congratulated the aforesaid individuals as the new District officers and leaders.

It was moved, seconded, and carried that the District Youth Conference give the Executive Youth Council authority to approve the minutes of this June 10, 1961 meeting.

Resolution number three was then read and carried by a rising vote.

Resolution number four was then read and carried by a rising vote.

The Rev. Robert D. Addington, in behalf of our District Youth, presented Rev. Carl N. Hall, our outgoing District Youth President, with a twenty five dollar (\$25.00) check, which was a token of our appreciation for his labors among us.

The Conference was adjourned by carried motion. Rev. John Wiktorchik offered the closing prayer.

Signed by the Secretary,

DAVID J. WOOTEN

## WAYS AND MEANS

### Resolution No. 1

INASMUCH as the scope of service of the Youth Department of the Pennsylvania-New Jersey District is ever broadening and farther reaching in its efforts to serve the present generation, and INASMUCH with its program is the ever increasing need of finances and WHEREAS Pilgrim Youth desire to be good followers as well as good examples BE IT RESOLVED that the local youth groups (organized and unorganized) include in their local financial program a budget of ten percent (10%) of all regular offerings, excluding all special offerings, to be sent monthly to the District Youth Treasurer to help supplement the present income in the Department consisting of a small percentage of the regular District Budget which has already proven to be inadequate. This money is to be used for general operating expenses.

### Resolution No. 2

WHEREAS the activities of the Pennsylvania-New Jersey Youth are ever expanding and accordingly a greater financial need is recognized therefore, BE IT RESOLVED that this conference recommend to the District Conference, that the Budget apportionment for the District Youth be increased to the extent of  $\frac{1}{2}$  of one percent.

### Resolution No. 3

WHEREAS necessary expense is involved in transportation and meals for the District Youth Conference, therefore, BE IT RESOLVED that the Youth Conference recommend that each local society take into consideration such expense and remunerate those representatives who are duly authorized to attend the District Youth Conference. BE IT FURTHER RESOLVED that Zone Leaders not covered by the above mentioned be remunerated by the Zone Treasury.

## RESOLUTIONS

### Resolution No. 1

WHEREAS the necessary activities of our District Youth Conference has better been served by the setting aside of a day for that occasion, therefore, BE IT RESOLVED that we perpetuate this practice.

### Resolution No. 2

INASMUCH as all youth societies appreciate news releases relative to each other, and WHEREAS the District Youth President is in a good posi-

tion to collect such news and prepare such for the Youth page of the Pilgrim Action, therefore, BE IT RESOLVED that this become one of his official duties.

### **Resolution No. 3**

WHEREAS we have been honored at the District Youth Conference with the presence of our General Secretary of Youth, Rev. John D. Abbott, who has so efficiently presided, therefore, BE IT RESOLVED that we show our appreciation by a rising vote of thanks.

### **Resolution No. 4**

INASMUCH as we have been favored and honored with the very efficient leadership of our esteemed District Youth President, Rev. Carl Hall, therefore, BE IT RESOLVED that we show our appreciation by a rising vote of thanks.

## **STANDING RULES**

### **Resolution No. 1 — 1957**

“BE IT RESOLVED that since the District Youth President is Chairman of the Board of Youth Camp Directors, that the District Youth Treasurer shall be the Business Director of the Youth Camp, by virtue of office. All other directors shall be elected by the Executive Youth Committee and the Zone Leaders.”

### **Resolution No. 2 — 1958**

“BE IT RESOLVED that the Executive Youth Council set the date for the succeeding Youth Camp.”

### **Resolution No. 3 — 1959**

“WHEREAS there is need for a closer working relationship between the local youth presidents and the District youth work;

“BE IT RESOLVED that there be an annual meeting of the local youth presidents with the respective Zone Leader and nearest District Youth Officer, with said meeting to be held as soon after the District Youth Leaders' Meeting as is feasible.”

### **Resolution No. 4 — 1960**

“BE IT RESOLVED that the District Youth Vice-President and Secretary serve on the Youth Camp Board by virtue of their office.”

### **Resolution No. 5 — 1960**

“BE IT RESOLVED that the District Youth President set up a “Youth Programs Exchange Plan” wherein each local Youth President shall submit one good program by youth week each year and the District Youth President

shall select and publish the best of these programs to be sent to each youth society."

### **Resolution No. 6 — 1960**

"BE IT RESOLVED that we observe Youth Camp Sunday annually, the first Sunday of July. Promotional material to be distributed and an offering to be received to assist the Young People of the local church who desire to attend the Youth Camp and if there are no youth attending camp, the offering shall be sent to the District Youth Treasurer."

### **Resolution No. 7 — 1961**

"INASMUCH as the scope of service of the Youth Department of the Pennsylvania-New Jersey District is ever broadening and farther reaching in its efforts to serve the present generation, and INASMUCH with its program is the ever increasing need of finance, and WHEREAS Pilgrim Youth desire to be good followers as well as good examples,

"BE IT RESOLVED that the local youth groups (organized and unorganized) include in their local financial program a budget of ten percent (10%) of all regular offerings, excluding all special offerings, to be sent monthly to the District Youth Treasurer to help supplement the present income in the Department, consisting of a small percentage of the regular District Budget, which has already proven to be inadequate. This money is to be used for general operating expenses."

### **Resolution No. 8 — 1961**

"WHEREAS necessary expense is involved in transportation and meals for the District Youth Conference, therefore,

"BE IT RESOLVED that the Youth Conference recommend that each local society take into consideration such expense and remunerate those representatives who are duly authorized to attend the District Youth Conference. BE IT FURTHER RESOLVED that Zone Leaders not covered by the above mentioned, be remunerated by the Zone Treasury.

### **Resolution No. 9 — 1961**

"WHEREAS the necessary activities of our District Youth Conference has better been served by the setting aside of a day for that occasion, therefore,

"BE IT RESOLVED that we perpetuate this practice."

### **Resolution No. 10 — 1961**

"INASMUCH as all youth societies appreciate news releases relative to each other and WHEREAS the District Youth President is in a good position to collect such news, and prepare such for the youth page of the Pilgrim Action, therefore,

"BE IT RESOLVED that this become one of his official duties."



## DISTRICT YOUTH TREASURER'S REPORT

May 16, 1960 to May 31, 1961

### GENERAL FUND

Balance on hand, May 16, 1960 \$ 81.44

#### RECEIPTS:

2% District Budget	\$203.53
25% Zone Rally Offerings	215.04
District Reimbursements for Y. Leaders' Training Workshops	50.00
Y. Leaders' Training Workshop Offerings	45.80
Local Youth Missionary Project Offerings	48.42
District Youth Project for '59-'60	61.28
District Youth Project for '60-'61	153.36
District Reimbursement for Home Missionary Zone Youth Rallies	10.00

TOTAL RECEIPTS	\$787.43	\$787.43
----------------	----------	----------

GRAND TOTAL	\$868.87	\$868.87
-------------	----------	----------

#### EXPENDITURES:

District Youth President, travel, misc.	\$ 63.58
District Youth President, salary	75.00
District Youth President, Youth Leaders' Meeting, Indianapolis, Indiana	50.00
District Youth Leaders' Meetings	134.76
Youth Leaders' Training Workshops	153.78
Pilgrim Youth News Subscription Contest Award	25.00
Quiz Team to National Convention	120.00
Penn-Jersey Set-up at National Convention	15.10
Checking Account, Check Book	4.23
Dorney Printing Company	43.70
O. K. Printing Company	15.00
R. A. Beltz, Missionary Project Offerings	48.42
Hackman's Bible Book Store	6.10

TOTAL EXPENDITURES	\$754.67	\$754.67
--------------------	----------	----------

BALANCE ON HAND, MAY 31, 1961	\$114.20	\$114.20
-------------------------------	----------	----------

**YOUTH CAMP FUND**

Balance on hand, May 16, 1960 \$ 72.86

**RECEIPTS:**

Youth Camp Offerings	\$ 30.49
Youth Camp Zone Rally Offerings	31.11
Registration, room and board	1,752.85
Lunch Room	312.45
Book Room	87.56
Evening Service Offerings	32.55
Refund on claim—Brotherhood Mutual Life Ins.	5.00

---

TOTAL RECEIPTS	\$2,252.01	\$2,252.01
----------------	------------	------------

---

GRAND TOTAL		\$2,324.87
-------------	--	------------

**EXPENDITURES:**

Youth Executive Council, travel expenses	\$ 112.81
Youth President, expenses	11.00
Youth Camp Folders	75.32
Educational Materials	50.80
Handcraft Supplies	43.66
Doctor's Fees	5.00
Worker's Mileage	203.53
Salaried Workers	325.00
Registration Refund	17.75
Speaker System	15.00
Tug-of-War Award	8.00
General Secretary of Youth, Mileage	25.00
Book Room	68.21
Groceries, meats, and supplies	851.32
Recreational material	32.79
Insurance	70.65
Picture of campers	24.99
Organ rental	10.00
Rental of Camp Grounds	186.00

---

TOTAL EXPENDITURES	\$2,136.83	\$2,136.83
--------------------	------------	------------

---

BALANCE ON HAND, MAY 31, 1961		\$ 188.04
-------------------------------	--	-----------

**ZONE RALLY REPORTS**

	<b>Total Receipts</b>	<b>25% Offering</b>	<b>Total Exp.</b>	<b>Balance</b>
GARDEN STATE	\$142.20	\$ 21.09	\$139.67	\$ 2.53
LEHIGH	199.34	76.28	180.59	18.75
LOWER SUSQUEHANNA	120.68	23.03	103.82	16.86
UPPER SUSQUEHANNA	189.55	29.06	175.96	13.59
BALD EAGLE	199.00	56.41	181.30	17.70
CENTRAL SUSQUEHANNA	34.17	9.17	9.17	25.00
<b>TOTALS</b>	<b>\$884.94</b>	<b>\$215.04</b>	<b>\$790.51</b>	<b>\$94.43</b>

**YOUTH WEEK PROJECT — "LIFE FOR OTHERS"**

To District Youth Treasurer	\$46.71
R. A. Beltz, General Treasurer	46.71
	<hr/>
	\$00.00
Churches sending directly to General Treasurer	\$ 69.88
Total response of the Penna.-New Jersey District	\$116.59

Respectfully submitted,

JOHN WIKTORCHIK

**for a really BIBLE CENTERED education**

**40  
years  
educating  
christian  
youth  
for  
world  
wide  
service**

**EPC ATTEMPTS TO  
PROVIDE EACH OF  
IT'S STUDENTS  
WITH . . . .**

- The sense of the Divine call
- The ability to think
- The ability to evaluate
- Mastery of a specialty

Attend the

## **EASTERN PILGRIM COLLEGE**

**ALLENTOWN, PENNA.**



Since 1921, Eastern Pilgrim College has held as its highest purpose the education and spiritual development of Pilgrim youth for worldwide Christian service. Today, 1200 dedicated graduates from EPC's halls of learning are to be found around the world fulfilling their chosen vocation. These youth are doing an effective work, partly because of the thorough academic background and guidance which they received at EPC.

Your college is fully committed to give this generation of youth the same qualified training and challenge as it has done during the past forty years. With a better qualified staff of instructors and commodious facilities, EPC students can expect the best in everything that a Christian college affords. You are invited to investigate the full program of EASTERN PILGRIM COLLEGE.

### **DEGREES CONFERRED**

Bachelor of Theology  
Bachelor of Science  
Bachelor of Religious Education  
Associate in Arts  
Associate in Science

### **COURSES OFFERED**

- Bible
- Junior College  
Liberal Arts—Sacred Music
- Adult Education
- High School



WRITE FOR COMPLETE INFORMATION

**EASTERN PILGRIM COLLEGE**

**DEPT. C**

**ALLENTOWN, PENNSYLVANIA**

---

---

## FINANCIAL PLAN OF THE PENNA. & N. J. DISTRICT

---

### MINISTERIAL OBLIGATIONS

Ministers, (75% of the tithe from ministerial work).

All active ministers \$4.00 per year Conference fee.

Conference expense, \$4.00 for each pastor and delegate, all other conference members \$3.00.

---

### LOCAL CHURCH OBLIGATIONS

United Stewardship Fund (per member - per year) \$8.00.

Each church to pay 8½% of total church receipts, excepting United Stewardship Funds, money for indebtedness, building funds, revival offerings, Sunday School and Youth Society Funds, and special offerings raised by departments. (To be paid monthly to District Treasurer.)

25¢ per member, per month for Eastern Pilgrim College.

Monthly Home Missionary apportionments to each Local Church. (See listing for your church apportionment.)

Conference expense, \$4.00 for each pastor and delegate, paid to the Conference.

Endeavor to give an offering of at least \$10.00 for each visit made by the District Superintendent.

---

### SPECIAL ANNUAL OFFERINGS

Rally Day offering to Youth and Sunday School Department.

November Self-denial offering for Foreign Missions.

Easter Offering for Church Extension Department.

Educational Sunday offering to the Dist. Treas. for Eastern Pilgrim College.

---

---