

MINUTES
OF THE
TWENTY - FIRST ANNUAL CONFERENCE
OF THE
Pilgrim Holiness Church

PITTSBURGH DISTRICT

HELD AT
ELIZABETH, PA.
JUNE 23 - 24, 1959

EDITING SECRETARIES

J. L. CLARK

G. D. SNOW

CHURCH IMPROVEMENT PROGRAM

Last year following the District Conference, a church improvement program was introduced for the purpose of creating greater spiritual activity and growth on the local church level. The plan was for each of the churches to zealously strive for the honor of being selected as "The Most Improved Church" in their particular zone of the District. The selection was to be made on the basis of a very accurate point system that reflected outstanding improvements and growth in the following areas of church activity: seekers for Divine grace, Sundays school and church membership growth, holiness evangelism, payment of denominational budgets, prayer and fasting league, vacation Bible school, pastoral calls, special youth week activities, teacher training course, Advocate subscriptions, and building improvement. And then, from the four zone winners in this program, the church with the highest rating was to receive the distinguished honor of being named "The Church of the Year" of the Pittsburgh District.

The following churches and their staffs qualified for the respective honors:

"THE CHURCH OF THE YEAR"



THE FIRST PILGRIM CHURCH

MCKEESPORT, PENNSYLVANIA

J. L. CLARK, MINISTER

"THE MOST IMPROVED CHURCH"

NORTHWESTERN ZONE FRANKLIN

PASTOR - - - - ANDREW SLOZAT
SUNDAY SCHOOL SUPERINTENDENT
MISS ORPHA MACFADDEN
CHURCH TREASURER - ELLIS BURCHFIELD
MISSIONARY PRESIDENT
MRS. HERMAN WIBLE
YOUTH PRESIDENT MRS. ANDREW SLOZAT

SOUTHWESTERN ZONE BENTLEYVILLE

PASTOR - - - - JAMES L. KINNAN
SUNDAY SCHOOL SUPERINTENDENT
MRS. ELIZABETH CHESTER
CHURCH TREASURER - MRS. JOHN FORD
MISSIONARY PRESIDENT MRS. J. L. KINNAN
YOUTH PRESIDENT - - - JAMES JARVIS

NORTHEASTERN ZONE FORCE

PASTOR - - - - MEREDITH W. TWINING
SUNDAY SCHOOL SUPERINTENDENT
RALPH LEWIS
CHURCH TREASURER - - - LEWIS BURCH
MISSIONARY PRESIDENT - DIANE PARZIALE
YOUTH PRESIDENT - - - - PAUL GRAY

SOUTHEASTERN ZONE MCKEESPORT

PASTOR - - - - JAY L. CLARK
SUNDAY SCHOOL SUPERINTENDENT
SAMUEL POPE
CHURCH TREASURER - MRS. HAZEL PIPER
MISSIONARY PRESIDENT MRS. J. L. CLARK
YOUTH PRESIDENT WILLARD KLEPPINGER

Signed,
H. E. Williams
District Superintendent

PRESIDING OFFICER
1959 CONFERENCE



REV. MELVIN H. SNYDER

GENERAL SUPERINTENDENT
PILGRIM HOLINESS CHURCH
INDIANAPOLIS, INDIANA

THE DISTRICT COUNCIL



G. D. SNOW
Assistant Superintendent



J. L. CLARK
District Secretary



G. H. SHULL
District Treasurer



H. E. WILLIAMS
District Superintendent



W. H. KINNAN
Councilman



G. E. HARVEY
Councilman



H. J. MCCLURE
Councilman

OFFICIAL DIRECTORY**DISTRICT COUNCIL**

District Superintendent	H. E. Williams
Assistant Superintendent	G. D. Snow
District Secretary	J. L. Clark
District Treasurer	G. H. Shull
Advisory	W. H. Kinnan
Advisory	G. E. Harvey
Advisory	H. J. McClure

HOME MISSIONARY BOARD

H. E. Williams, Chairman	G. H. Shull, Treasurer
M. E. Gray	R. W. Clark
	M. W. Twining

SUNDAY SCHOOL BOARD

M. W. Twining, Promotional Secretary
R. W. Clark (1957-1960)
H. J. McClure (1958-1961)
J. L. Kinnan (1959-1962)

BOARD OF EXAMINERS

G. D. Snow, Chairman (1957-1960)
G. H. Shull (1958-1961)
G. E. Harvey (1959-1962)

EASTERN PILGRIM COLLEGE REPRESENTATIVES

H. E. Williams	J. L. Clark
----------------	-------------

BOARD OF TRUSTEES District Council

DISTRICT YOUTH OFFICERS

Director	H. E. Williams
President	W. H. Kinnan
Vice President	J. L. Kinnan
Secretary	J. H. Davis
Treasurer	D. L. Bair

DISTRICT ZONES

Western Zone	G. E. Harvey, Zone Leader
Andover, Linesville, Geneva, Salem, New Castle and Youngstown	
Northern Zone	M. E. Lockard, Zone Leader
Titusville, Franklin, West Freedom, Rimersburg, Emlenton, Warren and Strattanville	
Eastern Zone	M. W. Twining, Zone Leader
Twin Rocks, Josephine, Gipsy, DuBois, Brookville and Force	
Southern Zone	J. L. Kinnan, Zone Leader
Bentleyville, Richeyville, Donora, Waynesburg, Washington and Clinton	
Central Zone	C. L. Maxwell, Zone Leader
Armbrust, West Newton, Belle Bridge, Elizabeth, McKeesport, Pittsburgh and Homestead Park	

COMMITTEES FOR 1959 - 1960

RESOLUTIONS	J. L. Clark, Chairman, George D. Snow, Wayne Musgrove, Meredith W. Twining, William Kinnan, and Melvin Lockard
WAYS AND MEANS	George H. Shull, Chairman, H. James McClure, James L. Kinnan, George Harvey, Wayne Clark, and Dale Bair
AUDITING	J. F. Clark, Chairman, Emmett Meek and Eugene Zerby
RECEPTION	Eugene Zerby, Chairman Daniel Gehman and Miles E. Gray
STATISTICIAN	James Davis
DISTRICT DIRECTOR OF GALILEAN FELLOWSHIP	George D. Snow
MEMOIRS	H. James McClure, Chairman, William Welch and William Lauffer
DISTRICT STEWARDSHIP	J. L. Clark, Chairman, George D. Snow and Meredith W. Twining
DISTRICT CAMP	District Council

ORDAINED MINISTERS

Bair, Dale L.	23 Craighead St., Pittsburgh 11, Pa.
Clark, Jay F.	R. D. #2, Brookville, Pa.
Clark, Jay L.	1908 Grandview Ave., McKeesport, Pa.
Clark, R. Wayne	R. D. 1, Belle Vernon, Pa.
*Cole, Donald	169 Railroad St., Sharon, Pa.
*Copeland, Mrs. W. J.	13 Third St., Pittsburgh 15, Pa.
*Copeland, W. J.	13 Third St., Pittsburgh 15, Pa.
Culver, George E.	573 S. Main St., Washington, Pa.
*Culver, Mrs. George E.	573 S. Main St., Washington, Pa.
Finley, E. E.	309 Baltimore St., Belle Vernon, Pa.
Gehman, Daniel	436 N. Main St., Andover, Pa.
Gray, F. B.	Pilgrim Mission, Box 84, Mt. Frere, Cape Providence S. Africa
Gray, Miles E.	Emlenton, Pa.
Harvey, George E.	Geneva, Pa.
*Heise, J. I.	11 West Walnut St., Masontown, Pa.
*Jones, Willard	Box 98 Clarksburg, Ohio
Joy, Miss Bertha L.	Jembo Mission, Pemba, Rhodesia and Nyasaland Fed., N. Rhodesia, Africa
*Kellaway, Miss Grace	Transylvania Bible School, Freeport, Pa.
Kinnan, William L.	Box 705, Clinton, Pa.
Knupp, Clarence J.	190 Upper Charlotte St., Georgetown British Guiana, South America
Landrum, John W.	Twin Rocks, Pa.
Lauffer, William	Box 334, Richeyville, Pa.
Meek, Emmett	310 Pittsburgh St., West Newton, Pa.
*Meek, Mrs. Emmett	310 Pittsburgh St., West Newton, Pa.
Musgrove, Wayne L.	R. D. 1, Elizabeth, Pa.
McClure, H. James	Box 93, Armbrust, Pa.
Shull, George H.	
*Shull, Mrs. George H.	
Snow, G. D.	700 Second Avenue, Elizabeth, Pa.
Twining, Meredith W.	Box 2, Force, Pa.
Watson, George	M. C. 1, Salem, Ohio
Williams, Harold E. .	Phone: ORchard 3-5503; 2305 Banker St., McKeesport, Pa.
Welch, William	Josephine, Pa.
*Wolford, Miss Grace	New Castle, Pa.
Yoder, A. E.	Route 1, Box 160, Salem, Oregon
Zerby, Eugene L.	Strattanville, Pa.

LAY DELEGATES TO THE DISTRICT CONFERENCE 1959

Andover	No Delegate
Armbrust	Mrs. Virginia Maxwell Mrs. Erma Davis
Brookville	Mrs. Velma McAnich
Belle Bridge	Mrs. Elsie Bircher
Bentleyville	Mrs. Gunard Jarvis
Clinton	Mrs. John Latshaw
Donora	Mrs. E. E. Finley
Dubois	No Delegate
Elizabeth	Mrs. Clair Cuddy Miss Sandra Kisner
Force	Miss Elaine Beck
Emlenton	No Delegate
Franklin	Mrs. Gertrude Baker
Geneva	Miss Margaret Slozat
Gipsy	No Delegate
Homestead Park	No Delegate
Josephine	Mr. Boyd McGary
Linesville	Mr. John Slozat
McKeesport	Mr. Samuel Pope Mrs. Hazel Piper
New Castle	Miss Nancy Emery
Pittsburgh	Mrs. Emma Hecht
Richeyville	Mr. William Crouse
Rimersburg	No Delegate
Salem	Mrs. Etta Vernon
Strattanville	Mr. Charles Beveridge
Titusville	No Delegate
Twin Rocks	Mrs. Rodine Gibson
Warren	Mrs. William Campbell
Washington	Mrs. Daisy Rouse
West Freedom	No Delegate
Waynesburg	Mrs. Muriel Maley
West Newton	No Delegate
Youngstown	Mrs. Essie McNeely

CHURCH DIRECTORY

ANDOVER

Pastor, Rev. Daniel Gehman 436 North Main St., Andover, Ohio
 Phone 2904
 Church Secretary Mrs. Delwin Hines, Dorset Rd., R.F.D. 2, Jefferson, Ohio
 Church Treasurer Miss Marcella Jones, R.F.D. 2, Dorset, Ohio
 S. S. Superintendent Ernest Bullis, R.D. 2, Andover, Ohio
 S. S. Secretary Mrs. T. E. Bullis, R.D. 2, Andover, Ohio
 Youth President Ernest Bullis, R.D. 2, Andover, Ohio
 Missionary Chairman Ruth Gehman, 436 North Main St., Andover, Ohio

ARMBRUST

Pastor Rev. H. James McClure, Box 93, Armbrust, Pa.
 Phone—Walker 5-7806
 Church Secretary Mrs. Ester White, R. D. 1, Box 69A, Mt. Pleasant, Pa.
 Church Treasurer Mrs. Helen Armbrust, Armbrust, Pa.
 S. S. Superintendent Mr. C. P. Maxwell, R. D. 1, Hunker, Pa.
 S. S. Secretary Mr. Edward Musgrove, Jr., R. D. 2, Greensburg, Pa.

BELGIUMTOWN

Pastor Rev. J. F. Clark, Brookville, Pa.
 Phone—Vinewood 9-7287
 Church Secretary Mrs. Velma McAninch, R. D. 4, Brookville, Pa.
 Church Treasurer Mrs. Glendora Kane, R.D. 4, Brookville, Pa.
 S. S. Supt. Mrs. Velma McAninch, R.D. 4, Brookville, Pa.
 S. S. Secretary Miss Beverly McAninch, R.D. 2, Brookville, Pa.
 Youth President
 Missionary Chairman Mrs. Anna Joyner, R.D. 1, Brookville, Pa.

BELLEBRIDGE

Pastor Rev. Wayne Musgrove, R. D. 1, Elizabeth, Pa.
 Phone—McKeesport Orchard 2-3643
 Church Secretary Mrs. Elsie Bircher, R.D. 1; Box 83, Elizabeth, Pa.
 Church Treasurer Mrs. Helen King, R.D. 1, Elizabeth, Pa.
 S. S. Supt. Mrs. Bessie Berthold, R.D. 1, Elizabeth, Pa.
 S. S. Secretary Miss Margaret A. Halt, 834, Fourth St., W. Elizabeth, Pa.
 Youth President Mrs. Ruth Thompson, R.D. 1, Elizabeth, Pa.
 Missionary Chairman Mrs. Clark Lenhart, 401 Center Avenue, Elizabeth, Pa.

BENTLEYVILLE

202 Johnston Street

Pastor Rev. James L. Kinnan, 202 Johnston St., Bentleyville, Pa.
 Phone—9-5454
 Church Secretary Mrs. Margaret Homme, Box 364, Ellsworth, Pa.
 Church Treasurer Mrs. John Ford, R.D. 1, Bentleyville, Pa.
 S. S. Supt. Mrs. Elizabeth Chester, Box 138, Bentleyville, Pa.
 S. S. Secretary Virgilea Harris, Bentleyville, Pa.
 Youth President Mrs. Leroy Fetterolf, R. D. 2, Finleyville, Pa.
 Missionary Chairman Mrs. James Kinnan, 292 Johnston St., Bentleyville, Pa.

CLINTON

Pastor Rev. Wm. Kinnan; Box 705, Clinton, Pa.
 Phone—Oxford 5-5659
 Church Secretary Mrs. Mamie Little; R.D. 1, Clinton, Pa.

PILGRIM HOLINESS CHURCH

Church Treasurer Mrs. Lena Crouse, Clinton, Pa.
 S. S. Supt. Mr. Leslie Daniels, Clinton, Pa.
 S. S. Secretary Miss Alice Latshaw; Clinton, Pa.
 Youth President
 Missionary Chairman Mrs. Dorothy Alderman, Clinton, Pa.

DONORA

1004 McKeen Ave.

Pastor Rev. Wayne R. Clark, ~~35 Highland Ter., Donora, Pa.~~ *R.D. #1, Belle Vernon, Pa.*
 Phone—FRontier 9-6288

Church Secretary Mrs. Harriet McKeever, R.D. 3, Monongahela, Pa.
 Church Treasurer Howard Harrison, R.D. 2, Belle Vernon, Pa.
 S. S. Supt. Howard Harrison, R.D. 2, Belle Vernon, Pa.
 S. S. Secretary Mary Pearl Boyd, R.D. 1, Belle Vernon, Pa.
 Youth President Mildred Wall, R.D. 1, Belle Vernon, Pa.
 Missionary Chairman Maud Finley, 309 Baltimore St., Belle Vernon, Pa.

DuBOIS

1212 S. Brady St.

Pastor Rev. Elmer Kizzee, 1212 S. Brady St., DuBois, Pa.
 Phone 4048
 Church Secretary Dorothy Shaffer, 22 Tozier St., DuBois, Pa.
 Church Treasurer Mrs. Kenneth McKendrick, R.D. 1, Luthersburg, Pa.
 S. S. Supt. Kenneth McKendrick, R.D. 1, Luthersburg, Pa.
 S. S. Secretary Marie Hutchins, 210 South Main St., DuBois, Pa.
 Youth President Marie Hutchins, 210 South Main St., DuBois, Pa.
 Missionary Chairman Mrs. Moriarty, R. D. 2, DuBois, Pa.

ELIZABETH

205 Church St.

Pastor Rev. George D. Snow; 700 Second Ave., Elizabeth, Pa.
 Phone—2212
 Church Secretary Mrs. Leila Sneed; Williamsport Rd., Elizabeth, Pa.
 Church Treasurer Mrs. W. O. Nipps; Lovedale Hollow Rd., Elizabeth, Pa.
 S. S. Supt. Mr. Joseph Jeffer, 718 Fourth Ave., West Elizabeth, Pa.
 S. S. Secretary Mrs. Harry Bowers; Circle Drive, Elizabeth, Pa.
 Youth President Mrs. Elizabeth Kisner, R. D. 1, Elizabeth, Pa.
 Missionary Chairman Mrs. Leila Sneed, Williamsport Rd., Elizabeth, Pa.

EMLENTON

Pastor Rev. Miles Gray; Box 351, Emlenton, Pa.
 Phone—5561
 Church Secretary Mrs. Harry Grimm, Box 522, Emlenton, Pa.
 Church Treasurer Harry Grimm, Box 522, Emlenton, Pa.
 S. S. Supt. Mr. Frank Hofacker, Box 205, Emlenton, Pa.
 S. S. Secretary Kathy Hofacker, Box 205, Emlenton, Pa.
 Youth President Lila Rhodes, R. D. 3, Emlenton, Pa.
 Missionary Chairman Grace Grimm, Box 522, Emlenton, Pa.

FORCE

Pastor Rev. Meredith W. Twining; Box 2, Force, Pa.
 Phone—Weedville 4122
 Church Secretary Jo Ann Cassels, Tyler, Pa.
 Church Treasurer Lewis Burch; Byrnedale, Pa.
 S. S. Supt. Ralph Lewis; Weedville, Pa.
 S. S. Secretary Nadine McClintick, Weedville, Pa.
 Youth President
 Missionary Chairman Diane Parziale, Force, Pa.

Pastor	Rev. George Harvey; Box 6, Geneva, Pa. Phone—Geneva 3677
Church Secretary	Helen VanRipper; Meadville, Pa.
Church Treasurer	Mrs. A. Brink; R.D. 2, Cambridge Springs, Pa.
S. S. Supt.	M. D. Van Ripper; Meadville, Pa.
S. S. Secretary	Daniel Slozat, R. D. 1, Linesville, Pa.
Youth President	Daniel Slozat, R.D. 1, Linesville, Pa.
Missionary Chairman	Margaret Moats, Jamestown, Pa.

McKEESPORT**1910 Grandview Ave.**

Pastor Rev. Jay L. Clark; 1908 Grandview Ave., McKeesport, Pa.
 Phone—ORchard 2-7022

Church Secretary Mr. Harmer Neff; R.D. 1, Box 645, Hillview Dr.,
 Elizabeth, Pa.

Church Treasurer Mrs. Hazel Piper; 1508 Ohio St., McKeesport, Pa.

S. S. Supt. Mr. Samuel Pope; 1008 Old Hills Rd., McKeesport, Pa.

S. S. Secretary Dawn Kleppinger, R.D. 4, Ridge Road, Irwin, Pa.

Youth President Roy Humphries, R.D. 5, Box 239 C, Irwin, Pa.

Missionary Chairman Mrs. J. L. Clark, 1908 Grandview Ave., McKeesport, Pa.

NEW CASTLE

Pastor James Davis, 1113 West Washington St., New Castle, Pa.
 Phone—Oliver 2-4800

Church Secretary Mrs. Ruth Emery, 731 Chestnut St., New Castle, Pa.

Church Treasurer Mrs. Harper, 106 Smithfield St., New Castle, Pa.

S. S. Supt. Thomas McConahy, R.D. 1, New Castle, Pa.

S. S. Secretary Patricia Bowen, 717 Butler Ave. New Castle, Pa.

Youth President Mrs. June Bowen, 717 Butler Ave., New Castle, Pa.

Missionary Chairman Mrs. Beverly Davis, 1113 West Washington St.,
 New Castle, Pa.

PITTSBURGH**1761 Arlington Ave., Pgh. 10, Pa.**

Pastor Rev. Dale Bair; 23 Craighead St., Pgh. 11, Pa.
 Phone EVERglade 1-4780

Church Secretary Mary Peel, 81 Wyoming St., Pittsburgh 11, Pa.

Church Treasurer Mr. Benjamin Butcher; 217 Wilbur St., Pgh. 10, Pa.

S. S. Supt. Anna Brooks, 81 Wyoming St., Pittsburgh 11, Pa.

S. S. Secretary Mrs. Benjamin Butcher; 217 Wilbur St., Pgh. 10, Pa.

Youth President Mrs. Dale Bair; 23 Craighead St., Pgh. 11, Pa.

RICHEYVILLE

Pastor Rev. William Lauffer; Box 334, Richeyville, Pa.
 Phone—Centerville 21-R-4

Church Secretary Mrs. Daisy Tanner; R.D. 1, Daisytown, Pa.

Church Treasurer Mrs. Anna Lesh; R.D. 1, Daisytown, Pa.

S. S. Supt. Mr. William Crouse; Daisytown, Pa.

S. S. Secretary Mrs. Sylvia Bush, R.D. 1, W. Brownsville, Pa.

Youth President Svlvia Bush; West Brownsville, Pa.

Missionary Chairman Mrs. Wm. Lauffer; Box 334, Richeyville, Pa.

RIMERSBURG

Pastor Rev. Wayne Chapman; Strattanville, Pa.
 Phone—Porter 4-5742

Church Secretary Mrs. Nathalene Womeldorf; Rimersburg, Pa.

Church Treasurer Mrs. Nathalene Womeldorf; Rimersburg, Pa.

S. S. Supt. Mr. John Frazer; East Brady, Pa.

S. S. Secretary Pauline Guntrum, Rimersburg, Pa.

Youth President Mrs. Nathalene Womeldorf; Rimersburg, Pa.

PILGRIM HOLINESS CHURCH

13

SALEM

M. C. #1, Salem, Ohio

Pastor Rev. George Watson; M. C. #1; Salem, Ohio
 Phone—EDgewood 7-9302
 Church Treasurer Orpha Hall, R.D. 2, Salem, Ohio
 S. S. Supt. Charles Feaster, M. C. 1, Salem, Ohio
 S. S. Secretary Patricia Feaster, M. C. 1, Saelm, Ohio
 Youth President Frances Feaster, M. C. 1, Salem, Ohio
 Missionary Chairman Helen Price, R. D. 2, Salem, Ohio

STRATTANVILLE

Box 142

Pastor Rev. Eugene Zerby, Strattanville, Pa.
 Phone Porter—4-3642
 Church Secretary Mrs. Margaret Davis, Strattanville, Pa.
 Church Secretary Esther Heinze, R. D. 1, Salem, Ohio
 Church Treasurer, Helen Beveridge, R.D. 1, Clarion, Pa.
 S. S. Supt. Mr. Charlie Beveridge, Clarion, R. D. 1, Pa.
 S. S. Secretary Mrs. Maxine Hawk, RD. #1, Shippenville, Pa.
 Youth President Mrs. Madge Mahle, Strattanville, Pa.
 Missionary Chairman Margaret Davis, Strattanville, Pa.

TITUSVILLE

Star Route

Pastor *G. H. Shell*
~~607 1/2 W. Spruce St., Titusville, Pa.~~ *Star Route*
 Phone 3-4804 *556557*
 Church Secretary Mrs. Ruth Anthony, R.D. 2, Pleasantville, Pa.
 Church Treasurer ... Mrs. Betty Musgrove, 707 1/2 West Spruce St., Titusville, Pa.
 S. S. Supt. Mr. Ernest Anthony, R.D. 2, Pleasantville, Pa.
 Youth President ... Mrs. Wayne Musgrove, 707 1/2 West Spruce St., Titusville, Pa.
 Missionary Chairman Miss Lillian Hart, R.D. 1, Diamond. Pa.

TWIN ROCKS

Pastor *Thos T. Rice*
~~Rev. John Landrum, Twin Rocks, Pa.~~
 Phone—Nanty Glo 4-3884
 Church Secretary Evelyn Landrum, Twin Rocks, Pa.
 Church Treasurer Roy Wilson, Twin Rocks, Pa.
 S. S. Supt. Ronnie Orris, 317 Ohio St., Johnstown, Pa.
 S. S. Secretary Gloria Shaffer, Twin Rocks, Pa.
 Youth President ZaElla Shaffer, Twin Rocks, Pa.
 Missionary Chairman Mrs. Bertha Shaffer, Twin Rocks, Pa.

WARREN

602 Fourth Avenue

Pastor Rev. Melvin Lockard 602 Fourth Ave., Warren, Pa.
 Phone—808
 Church Secretary Warren Yaegle, 8 Hertzal St., Warren, Pa.
 Church Treasurer William Campbell, R.D. 2, Warren, Pa.
 S. S. Supt. Virgil Carlson, R.D. 1, Hatch Run, Warren, Pa.
 S. S. Secretary Lola Johnson, R.D. 2, Warren, Pa.
 Youth President Mrs. Donna Carlson, R.D. 1, Hatch Run, Warren, Pa.
 Missionary Chairman Letha Ace, 1004 4th Ave., Warren, Pa.

WASHINGTON**394 W. Chestnut St.**

Pastor Rev. George Culver, 573 S. Main St., Washington, Pa.
Church Secretary Ruth Paxton, 73 Caldwell Ave., Washington, Pa.
Phone—BA5-6022
Church Treasurer Huey Gillispie, 922 Gabby Ave., Washington, Pa.
S. S. Supt. Willard Jones, Washington, Pa.
S. S. Secretary Betty Kinnan, 700 Duncan Ave., Washington, Pa.
Youth President Leah Burgard, W. Chestnut St., Washington, Pa.
Missionary Chairman Wilma Gillispie, 922 Gabby Ave., Washington, Pa.

WEST FREEDOM

Pastor Rev. Irwin Miller, Box 97, Callensburg, Pa.,
Church Secretary Zona A. Jordan, R.D. 1, Parker, Pa.
Church Treasurer Arthur Bennett, R.D. 3, Parker, Pa.
S. S. Supt. Harry Lewis, R.D. 1, Parker, Pa.
S. S. Secretary Margaret Jordan, R.D. 1, Parker, Pa.
Youth President Zona A. Jordan, R.D. 1, Parker, Pa.
Missionary Chairman Mrs. Harry Lewis, R.D. 1, Parker, Pa.

WAYNESBURG**R. D. 4**

Pastor Rev. James K. Reed, 217 Bowlby St.
Phone—554 Y
Church Secretary Lottie Ullom, Waynesburg, Pa.
Church Treasurer Mary Cain, 618 North Morris St., Waynesburg, Pa.
S. S. Supt. Kelso Maley, R.D. 4, Waynesburg, Pa.
S. S. Secretary Ann Mayhle, R.D. 4, Waynesburg, Pa.
Youth President Mrs. James K. Reed, 217 Bowlby St., Waynesburg, Pa.
Missionary Chairman Mrs. James K. Reed, 217 Bowlby St., Waynesburg, Pa.

WEST NEWTON**310 Pittsburgh St.**

Pastor Emmett Meek, 310 Pittsburg St., West Newton, Pa.
Phone 676
Church Secretary Mary Louise Houseman, R.D. 3, Belle Vernon, Pa.
Church Treasurer Ralph Houseman, R.D. 3, Belle Vernon, Pa.
S. S. Supt. Mr. Edwards, West Newton, Pa.
S. S. Secretary Mrs. Kathryn Sickles, R.D. 1, West Newton, Pa.
Youth President Mrs. Beckinger, Smithdale Road, West Newton, Pa.
Missionary Chairman Mrs. Emmett Meek, 310 Pittsburgh St., W. Newton, Pa.

YOUNGSTOWN**1125 Hillman**

Pastor Rev. H. E. Snyder, 232 Falls Avenue, Youngstown, Ohio
Phone—RI 6-0861
Church Secretary Marie Kesler, 226 Marion, Struthers, Ohio
Church Treasurer Glenn Robbins, Depot Road, Salem, Ohio
S. S. Supt. Glenn Robbins, Depot Road, Salem, Ohio
S. S. Secretary Nancy Robbins, Depot Road, Salem, Ohio
Missionary Chairman Mr. Robbins, Depot Road, Salem, Ohio

DAILY PROCEEDINGS

FIRST SESSION

The Twenty-first Annual Conference of the Pittsburgh District convened in the Pilgrim Holiness Church in Elizabeth, Pennsylvania on June 23 at 1:30 p.m. with General Superintendent Melvin H. Snyder presiding. Dale Bair led the Conference in singing "O Beulah Land". The Assistant District Superintendent, J. L. Clark led in prayer.

The Conference was honored by the presence of the Reverend and Mrs. C. J. Knupp who served a term as missionaries in British Guiana.

The District Superintendent expressed appreciation for having General Superintendent Snyder and wife present. Rev. Snyder addressed the Conference, giving a brief account of his recent trip to Africa, and read a scripture lesson from Rev. 3:7-17.

The roll was called by the District Secretary.

On motion, the bar of the Conference consisted of the first 5 pews on each side of the church, plus the platform.

Motion carried that the time of the sittings be established as follows:

Convene: 1:30 - Adjourn: 5:00

Reconvene: 7:00 for evening sitting.

Reconvene: 9:30 Wednesday morning.

On motion the following were given seats within the Conference bar for the churches whose delegates or alternate delegates were not present:

Donora: Mrs. E. E. Finley

New Castle: Miss Nancy Emery

Salem: Etta Vernon

Twin Rocks: Mrs. Rodine Gibson

The District Superintendent read his excellent report which was received with gratitude. Motion carried that in receiving his report the Conference adopt the suggestions contained therein.

The Assistant District Superintendent, J. L. Clark, read his report which was received with a hearty "Amen".

The Statistician gave a summary report. Motion carried to accept this report.

General Superintendent Snyder commended the District for the marked evidence of general progress and improvement.

The Sunday School Promotional Secretary reported. This report was received with appreciation expressed by the Conference responding with "Praise The Lord".

The Reception Committee presented to the Conference the following:

M. Lockard, pastor at Warren

D. Gehman, pastor at Andover

L. Fetteroff, evangelist of the Penn.-New Jersey District.

Each gave a word of testimony which was appreciated by all.

By motion, Rev. Fetteroff was granted an honorary seat within the Conference bar.

The report of the District Youth President was given. The report was adopted. Conference recessed until 7:30.

EVENING SESSION

The Auditing Committee reported. Motion carried to receive this report.

The District Treasurer's report was read and received with a standing vote of appreciation.

The District Stewardship Committee reported. This report was adopted.

Motion carried that the Conference recommend to the churches the recommendations contained in the Stewardship Committee report.

By motion, adjournment was set at 9:30 p.m.

Conference sitting adjourned by expiration of time.

WEDNESDAY - JUNE 24 - MORNING SESSION

The District Superintendent called the Conference to order at 9:30 a.m. James Davis led the Conference in singing "At The Cross". Mrs. J. L. Roupe led in prayer.

Motion carried that we dispense with the roll call for the rest of the Conference.

Minutes were read and approved as corrected.

The General Superintendent expressed appreciation for Eastern Pilgrim College; after which he introduced Rev. Melvin Dieter, Acting President of the College who spoke to the Conference relative to the relationship of E. P. C. to the Pittsburgh District.

General Superintendent Snyder spoke to the Conference about the position of our church relative to some of the current so-called religious publications.

Rev. M. E. Dieter was given an honorary seat within the Conference bar.

At the request of the District Superintendent, the Conference recessed until 11:00 o'clock.

The Chairman called the Conference to order. Rev. Wayne Musgrove led the congregation in singing "The Haven of Rest", and "Saved, Saved".

The Resolutions Committee read their report.

Resolution 1, carried.

The District Superintendent presented the following resolution from the Council regarding the United Stewardship Fund:

Whereas, There has been a sizable percentage increase in our total District apportionment to the United Stewardship Fund, and

Whereas, All the pastors and church boards have indicated that they have faithfully and conscientiously endeavored to pay their share, and

Whereas, The following churches have the very commendable record of paying their apportionment in full: Donora, Warren, Belle Bridge, Josephine, Elizabeth, McKeesport, West Newton, Titusville, Force, Twin Rocks, Homestead Park, and Franklin, therefore,

Resolved, That we recommend that each pastor and church be given a voice and vote in this Twenty-first Annual Conference, and

Resolved, That in the future that the pastor and delegate of those churches which are in arrears in their budgets be asked to meet with the District Council preceding the Conference.

Resolution II, carried.
 Resolution III, carried.
 Resolution IV, deleted.
 Resolution V, deleted.
 Resoulution VI, deleted.

NEW RESOLUTIONS

Resolution I, carried.
 Resolution II, carried.
 Resolution III, carried.

Motion carried to extend the time until 12:45 p.m.

Resolution IV, carried.

Conference adjourned by expiration of time.

AFTERNOON SESSION

The Conference was called to order at 2:30 p.m. with the singing of "My Burdens Rolled Away, led by Emmett Meek. Andrew Slozat led in prayer. The General Superintendent called for quotations of Scriptures and testimonies.

The Memoirs Committee gave their report which was accepted.

The Resolutions Committee submitted the following:

Resolution V, carried.
 Resolution VI, carried.
 Resolution VII, carried.
 Resolution VIII, carried.
 Resolution IX, carried.

The Ways and Means Committee gave their report.

Resolution I, carried.
 Resoulution II, carried.
 Resolution III, carried as amended.
 Resolution IV, deleted.
 Resolution V, carried as amended.
 Resolution VI, carried to refer back to the committee for re-drafting.

The District Superintendent presented awards to the "Most Improved Church" in each of the four zones of the Pittsburgh District. They were: Bentleyville, Force, Franklin and McKeesport.

An award was also presented to the McKeesport Church for being the "Church of the Year".

Motion carried to recess for fifteen minutes.

Motion prevailed that the Conference proceed with the election of officers.

The District Superintendent appointed the following tellers: Robert Williams, Wayne Clark, Dale Bair, Wayne Musgrove, William Lauffer, James L. Kinnan and James Davis.

The election resulted as follows:

Assistant District Superintendent	A. T. Adams
District Treasurer	G. H. Shull
District Secretary	G. D. Snow
Advisory	G. E. Harvey
Advisory	J. L. Clark
Advisory	W. H. Kinnan

EXAMINING BOARD

G. E. Harvey was elected to serve on the Examining Board (1959-1962).

HOME MISSIONARY BOARD

Motion prevailed to elect the District Home Missions Board which resulted as follows:

Miles Gray, R. W. Clark, and M. W. Twining.

EVENING SESSION

The evening session opened at 7:00 p.m. with the singing of "Ring The Bells of Heaven", "The Cleansing Wave" and "Satisfied", led by James Davis. William Kinnan led in prayer.

The Examining Board gave their report which was approved.

The Conference voted to accept the following three ministers into the District:

Melvin Lockard from the New York District
Daniel Gehman from the Pa.-New Jersey District
Irwin Miller from the Pa.-New Jersey District

Motion carried that the Conference send a letter of appreciation to Mr. and Mrs. R. W. Lee and Rev. and Mrs. E. E. Finley (trustees) for their generous gift of a church building in Belle Vernon, Pennsylvania.

Motion carried that the District Council read and approve the minutes of the last sitting and take care of any unfinished business.

The Resolutions Committee gave a final report which was accepted.

The host pastor, Rev. G. D. Snow, expressed appreciation for the privilege of entertaining the Conference.

Motion carried to adjourn at 10:55 p. m.

A. T. ADAMS, District Secretary

DISTRICT SUPERINTENDENT'S REPORT

GENERAL SUPERINTENDENT SNYDER, DELEGATES AND FRIENDS OF THE PITTSBURGH ANNUAL CONFERENCE:

Luke, the historian, opens his Gospel with these words:

"Inasmuch as many have undertaken to compile a narrative of the things which have been accomplished among us, just as they were delivered to us by those who from the beginning were eye witnesses and ministers of the word, it seemed good to me also, having followed all things closely for some time past, to write an orderly account for you, most excellent Theophilus, that you may know the truth concerning the things of which you have been informed."

It is our sincere desire that this report to the Pittsburgh Conference of the Pilgrim Holiness Church may also be a narrative of the things accomplished among us, written in orderly fashion, that our friends may know the truth about what has been attempted for our Lord in this District during the past year. It is written, we trust, with the honest knowledge of our failures in mind, but also with sincere gratitude in our hearts over what God has done for and through each of us as we have yielded ourselves to be used as the channels of His abundant grace.

GENERAL PERSPECTIVE

As we survey the work of the year, from the vantage point of the superintendency, we feel that we can easily affirm that this has been a very good year in the Pittsburgh District. It seems as though the Spirit that called the early churches of Sardis and Philadelphia to be spiritually alert has spoken to many of our churches in a strikingly similar tone. The various reports that we have received from the pastors and churches have evidenced optimism and zealous activity. Almost all of the churches have witnessed times of spiritual refreshing from the Presence of the Lord. Outstanding progress has been made in membership, attendance, finance, and property improvement. We know of only one area in which we have encountered a loss this year, and that is in the number of churches. This year we have one less church than we had last year. The Lisbon Church discontinued her relationship with the District.

Coming to serve as co-workers with us this year were the following pastors: the Reverend Melvin Lockard from the New York District, and the Reverend Daniel Gehman from the Pennsylvania-New Jersey District. We have already learned to appreciate these men for their cordial fellowship and spiritual devotion.

Perhaps some attention should be given to a few of the leading activities and accomplishment of the year. These will of necessity be brief in form and content.

United Stewardship Fund: Significant, indeed, is the increase in our contributions to the United Stewardship Fund. Last year, according to the report of the General Church Treasurer, we paid 50.1% of our apportionment of the United Stewardship Fund; this year our percentage was 65.4% — an increase of 15.3%. This is a splendid advance, and reveals that the Pittsburgh District is in a move forward in her total church support. However, though definite progress is here noted, we have not yet attained the percentile point that we desire. We, therefore, recommend that each church that has failed to meet their full quota of this Fund during this past year give careful study to Section 149 of our Church Manual.

District Grading System: It is very evident that one of the great needs of our District is the strengthening of many of our local churches. This was the prime reason for the formulation of our grading system. It was promoted for the specific purpose of creating a greater incentive for activity and growth in certain important areas of church activity. Frankly, I believe that it has been a grand success! The

basis for this statement is that at the beginning of the church year about two-thirds of our churches were grouped in the lower grades, but right after the grading system was introduced, several of these churches moved out of the lower grades into the higher grades and remained there during the rest of the year. It is our desire to see this system continued with some needed revisions. Another measure that was used to supplement the efforts of the grading system was the plan to select at the end of the year the **MOST IMPROVED CHURCH** in each zone of the District. This plan has created much interest among many of the pastors and congregations. The selection has been made on the basis of a point system that covered everything from evangelism to property improvement. Later in the Conference we will name those who have been selected to this honored position.

Advocate Subscription Campaign: We have 416 subscribers to the Advocate this year. This is a net gain of 78 over last year. If we could have obtained 22 more subscriptions this year we would have reached one-half of our quadrennial goal for Advocates that we set at our last Conference.

Church Membership: With a net membership gain of 61 it is very evident that our pastors and people have been reaching out through evangelism and visitation programs to bring others to Christ and His Church. Our membership goal for the quadrennium is 200. This means that we have 139 new members to win to our Church within the next three years!

Year-End Program: The program that was promoted during the last quarter of our conference year proved to be very beneficial. As you remember, each month was given a particular emphasis—February was “**STEWARDSHIP MONTH**”, March was “**MEMBERSHIP MONTH**,” and April was “**EVANGELISM MONTH**”. The total results of the diversified endeavor cannot be statistically determined.

OUTSTANDING ACHIEVEMENTS OF THE CHURCHES

Remodeling and building have been very much in evidence throughout the District. New church buildings are planned for Andover, Armbrust, Emlenton, Force and Washington. A new educational unit is to be erected by the McKeesport Church in the near future. A new parsonage is being constructed by the Donora Church.

Hundreds of dollars have been spent in the general improvement of church property at Armbrust, Twin Rocks, Geneva, Linesville, Franklin, Bentleyville, Strattanville, Titusville, Force, Emlenton, Brookville, Josephine, New Castle, Belle Bridge, West Newton, Elizabeth, McKeesport, Richeyville, Clinton, Donora, Homestead Park, and Warren.

A very nice parsonage was purchased by the New Castle Church.

New organs have become the property of the Elizabeth and McKeesport Churches.

The Waynesburg Church gave nearly \$3000.00 to foreign missions this year.

The Belle Bridge Church has enlarged their parking facilities.

The Donora Church did an outstanding job in liquidating their indebtedness during the few months of the conference year.

A new furnace was installed in the Geneva church parsonage.

SUGGESTIONS FOR THE DISTRICT

There are a few suggestions that we would like to offer in behalf of the future work of the District. They are as follows:

1. **An Inter-Church Leaders Conference.** No doubt, one of the primary reasons why many of our churches are not more responsive and effective

in carrying out the plans of our District and General Conference is because we have utterly failed to adequately enlighten them regarding the procedure and value of the same. There is a definite break-down in the matter of communications between our Conferences and the local churches.

On the basis of this very condition, we would like to suggest that we began to do some thinking about the possibility of conducting an Inter-Church Leaders Conference in each Zone of our District sometime during the first few weeks of our church year. The various leaders of each local church would be called together at these conferences for the purpose of orienting them to the total program of our Pilgrim Holiness Church. A special session would be conducted for each particular group of leaders. The anticipated result of these meetings would be that the leaders of each local church would receive some perspective as to our plans and objectives for the year.

2. **An increase In Pastoral Salaries.** Even though better than one out of every three of our churches raised their pastor's salary this year, and even though one out of every four of our pastors receive a salary of \$70.00 or more per week; yet we firmly believe that we are still lagging far behind in this area of Christian responsibility. The salaries of the majority of our pastors have not kept pace with the rising cost of living. We would suggest that each church take this matter under serious consideration.
3. **A Unified Church Budget.** We would like to suggest that each local church consider the matter of preparing a church budget for presentation at the annual church business meeting. Mimeographed copies should be made for distribution to each member. After discussion, the budget should be adopted by the membership. This would enlighten each member as to the total financial obligations of the local church for the coming year.

IN MEMORIAM

Just recently we suffered the loss of one of our ordained ministers in the home-going of the Reverend Floyd F. Fehr. We feel that it would be very improper for us to conclude this report without making some reference to his life and ministry. He was a most faithful and devoted pastor, greatly loved by the people among whom he labored. His radiantly happy spirit always made him a welcomed guest.

When such a servant of God is called home, the note is not of sadness, but of triumph. It seems to me that the words of the Hallelujah Chorus apply with special appropriateness: "Hallelujah, for the Lord God Omnipotent reigneth. And he shall for ever and ever. Hallelujah!" Surely death is swallowed up in victory!

IN CONCLUSION

We would like to express our gratitude to our beloved General Superintendent, the Reverend Melvin H. Snyder, for the leadership, inspiration, and encouragement that he afforded us in our work. To our Assistant Superintendent, The Reverend Jay L. Clark, we are indebted for his efficiency and loyal cooperation. Then there are the parsonage families, whose kindness and generosity are constantly in evidence. Likewise, we count it a joy to work with so many devoted and loyal laymen in our churches. Above all, we are grateful to God for the opportunity of being co-workers with Him, at a time when men everywhere are yearning for the security and hope that can be found only in our Christian Faith.

Luke closes his Gospel with these words:

"Then he lead them out as far as Bethany and lifting up his hands he blessed them. While he blessed them, he parted from them. And they returned to Jerusalem with great joy, and were continually in the temple blessing God."

It is our sincere prayer that this Annual Conference shall be to each of us a "spiritual Bethany"—a place of rich blessing from the uplifted Hands of our Lord. And when it comes time for adjournment, that we shall return to our "Jerusalems of service" with new joy and inspiration to accomplish more for Christ and His Church during this coming year.

PERSONAL REPORT

During this conference year I have made 131 visits to our churches, have met with all the local church boards to make inquiry regarding the general condition and progress of the work, conducted all of the annual business meetings, preached 156 times, presided at two District Council meetings, one Home Missionary Board meeting, one ministerial convention, four ministerial convocations, and attended to other matters and committee meetings that are incidental to the office. I conducted one revival meeting and three week-end meetings. Attended two meetings of the Board of Directors of Eastern Pilgrim College. I traveled approximately 15,908 miles in the interest of District work. We have received our salary in full.

H. E. Williams

District Superintendent

ASSISTANT DISTRICT SUPERINTENDENT'S REPORT

To the Chairman, Rev. Melvin Snyder, to our District Superintendent, H. E. Williams, and to the members of the Twenty-first Annual Pittsburgh District Conference:

Greetings in the Name of our Lord Jesus Christ:

It is with gratefulness to God, who in His kind providence has overshadowed each of our lives and souls with grace and mercy, that we submit this resume of activity incidental to the office you chose for me to fulfill at the last Conference.

To have been privileged to serve as an aide to our alert, competent, resourceful and godly Superintendent, the Rev. H. E. Williams, has been indeed a wholesome and beneficial experience to me, personally. The warm fellowship of my fellow ministers in Kingdom building has been inspirational and challenging.

To the best of my ability, I have endeavored to discharge the assignments handed me by the Conference, the Superintendent, and the Council to the glory of God and in the furtherance of His Kingdom on the Pittsburgh District. These activities have included among other assignments: accompanying the Superintendent on some occasions to District churches; serving as the compiling editor of the Pilgrim Messenger; attendance at two meetings of the Eastern Pilgrim College Board of Directors and present at each of the District Council meetings.

Respectfully submitted,

J. L. Clark

REPORT OF SUNDAY SCHOOL PROMOTIONAL SECRETARY

To the Twenty-first Annual Conference of the Pittsburgh District of the Pilgrim Holiness Church:

Greetings:

This year has been a year of advancement and wholesome growth in the Pittsburgh District Sunday Schools. Twenty-seven of our schools showed gains for the year totaling an average of 225. Seven were in the loss column with a total average loss of 30. This gives us a net gain of 195 for an average percentage gain of better than 10%. This commendable progress was made possible by the help of God and the untiring efforts of our many hard working pastors and their capable staff of Sunday school officers.

Our schools now number 32. This is a loss of 3 schools, but is countered by the wonderful growth of the majority.

The Sunday school work of the District has been going forward as was outlined in our Conference journal by my predecessor, H. James McClure. His work was so well laid out that it made it quite easy to step in and take up where he left off.

Th program for Sunday schools was laid out at the meetings of the District Stewardship Committee, held in each zone, and the response to the program was gratifying. The teacher training program was instituted in many of our churches as a result of these meetings, and according to our records, well over half of the churches participated in this effort to provide better trained teachers in this all important work of instructing souls in the things which pertain to the kingdom.

The matter of vacation Bible schools also was stressed at these zone gatherings, resulting in some churches sponsoring schools for the first time.

Rally day was the greatest ever conducted in the history of the Pittsburgh District. We topped the previous high by four. There were 16 churches that reached the goals set for them by the Sunday School Board. Three schools received plaques for their splendid efforts; with first place going to the Elizabeth Sunday School, pastored by G. D. Snow, with a numerical gain of 118. McKeesport, under the leadership of J. L. Clark, was second with a gain of 84, and Armbrust, led by H. James McClure, was third with a gain of 52.

Many schools entered into contests with other District churches, and as a result, many new prospects were added to their respective schools. Others used some very worthwhile and productive campaigns in their local churches. "Rockets to the Moon", "Gushers for God", and "Show your Faith" were among the ones used to good success.

Some of our schools deserve a lot of credit for the way they have worked during this year, but time will not permit the mentioning of all. We do have some that should be listed because of outstanding gains made over the past year. McKeesport tops the list in numerical gain with 28. Elizabeth is close behind with 25, and Armbrust is third with 20. Bentleyville, pastored by James L. Kinnan, is next with 17; Titusville, led by Wayne Musgrove, with 16; and Franklin, under the leadership of Andrew Slozat, with 14. Brookville, West Newton, and Strattanville are on the honorable mention list.

Percentage wise, Titusville is the leader with 39%. Brookville is second with 36%, with McKeesport in third place with a gain of 34%.

With sincerity we say "thank you" to each of the faithful pastors, and all others who helped to make our task as pleasant as possible.

The response with the monthly attendance cards has been gratifying with few exceptions.

We earnestly solicit your support for the year ahead. According to the District Treasurer, the receipts for the Sunday school work of the District have been quite low, with about 40% contributing. With increased costs in every area, it is needless to say, we cannot operate on this amount.

For the year ahead we offer the following program:

1. A new record Rally Day with a gain of 6% for '60.
2. A gain of 6% for all schools in '60.
3. All schools participating in a teacher training program for '60.
4. Active visitation program instituted for '60.
5. All schools conducting a vacation Bible school in '60.
6. All churches cooperating in providing this department with added funds in '60.

Above all, we solicit the prayerful support, backed up with real work in each local church by both pastor and laymen as we face the uncertain future with the message of salvation for a lost world. We must remember that the great percentage of church members that are active in the work today came from the ranks of the Sunday school. We must keep before us the aims of the Sunday school. We must progress spiritually—if we progress at all! The tragedy of our day is that so many of our scholars are being lost to the church. May God help us to see our responsibility with a greater sense of burden and concern. We **must** win them. We **must** not fail.

The commission is ours to get the gospel to them. The task is great, but our God is able for our day.

Our fear is that we are not being as faithful as we should be in the matter of our stewardship—that we excuse ourselves as too busy, when in reality, we are trying to cover our indifference. We are too heavily worked when in reality we are down-right lazy. We profess deep spirituality, but possess little zeal that characterizes a Spirit-filled life. The work will grow if we will work. The hearts of men will be moved if we will pray.

This is our hour! Time is running out! Let us give God, the Holy Spirit, an open channel through which to operate as we “go out into the highways and by-ways to compel them to come in.”

Respectfully Submitted,

MEREDITH W. TWINING

Promotional Secretary of Sunday Schools

STEWARDSHIP COMMITTEE REPORT

To our Chairman, Rev. Melvin Snyder, to our District Superintendent, Rev. H. E. Williams, and to the members of the Twenty-first Pittsburgh District Annual Conference:

Greetings in the Name of our Master Steward:

The action of the last District Conference enacted legislation providing for the institution of a District Stewardship Committee of three members to be appointed by the District Superintendent for the purpose of promoting Christian Stewardship on the Pittsburgh District.

This committee was duly appointed and on July 17, 1959 met to lay its ground work. It is believed that this was the first such committee in the Pilgrim Holiness Church. It is far too early to justly appraise the merit of the endeavors of such a committee as yet. However, even a casual glance of the field convinces us there is a definite need for concerted instruction and guidance in this exhaustless area of Christian Stewardship. Scriptural Holiness and Christian Stewardship are harmonious in their expression. A study of our brief history as a church reflects a sad ignorance and neglect of our Stewardship in the practical expression of our sanctified experience.

In addition to other stewardship proposals, the committee, at the request of the Superintendent, assumed the role of advancing the program adopted by the District Conference as per outlined by the recent General Conference. The various areas of the program was divided among the three committeemen. In special Zone Rallies, with the cooperation of the Youth Council, the committeemen submitted information and material for use in each church to aid them in their achievement of the proposed goals. The response in these four Rallies was encouragingly gratifying. In three of the Rallies capacity audiences were in attendance. The offerings in these four Rallies amounted to \$78.96. The total expenditures came to \$73.86, leaving a balance on hand of \$5.10.

During the month of February special emphasis was devoted to Christian Stewardship among our churches. Each pastor was asked to give special attention to the matter from the pulpit. The committee distributed a small booklet entitled “ABC’s of STEWARDSHIP” to the churches and encouraged the pastors to provide other printed material of the subject.

Throughout the year the committee has vigorously encouraged each church

to organize a GALILEAN FELLOWSHIP. At least four of the churches (Pittsburgh, Elizabeth, Donora, and McKeesport) have organized their men into such a fellowship and a number of others are contemplating the move.

The committee on one occasion was asked by the Superintendent to serve with him in offering guidance to a District church in a financial dilemma. The joint committee acting with the local board was able to establish an apparent operative budget for the congregation.

At the Ministerial Convention in DuBois the committee set up a Stewardship booth which was designed with the idea of acquainting our constituency with some Stewardship materials and books that are available.

For the coming year the committee would like to propose that the date for our District Stewardship Month be advanced from February to September for the purpose of granting more time for the development and effectiveness of Stewardship in the current fiscal year. The participation of our pastors and churches during this month could greatly enhance our ability to yield "more abundant fruit" for the Master.

Secondly, we would like to recommend that each local church board appoint a local Director of Stewardship who would be responsible to keep the congregation "Stewardship conscious and enlightened." The district committee could then work directly through this local director.

Lastly, for the benefit of the local congregation, we would like to suggest that when any church is unsuccessful in raising at least 50% of its budgets during the first quarter that the Superintendent in agreement with the pastor be authorized to invite the Stewardship Committee to join him in consulting with the local congregation with the objective of establishing an operative budget.

Respectfully submitted,

J. L. Clark, Chairman

G. D. Snow

M. W. Twining

IN MEMORIAM

DECEASED MINISTERIAL MEMBERS
OF THE PITTSBURGH DISTRICT

"They rest from their labors and their works do follow them"

Name	Ministerial Position	Date of Death	Age
W. B. Neff	Pastor	1939	84
Marie F. Schoombie	Missionary (Africa)	1941	
Guy McIntyre	Pastor	1950	50
Charles A. Brown	Pastor, Assistant District Superintendent	1951	
Ina Louise Joy	Missionary (Africa)	1953	77
Elmer D. Joy	Missionary, Pastor, District Superintendent, General Board Member	1955	70
Samuel A. Byers	Pastor, District Treasurer	1957	62
Charles Ferringier	Pastor	1957	46
Floyd F. Fehr	Pastor	1959	55

REPORT ON MEMOIRS

"Verily, verily, I say unto you, the hour is coming and now is, when the dead shall hear the voice of the Son of God: and they that hear shall live." (John 5:25)

Inasmuch as God in His wise providence has taken some from our fellowship, we solemnly submit the following names:

THE REVEREND FLOYD F. FEHR

The Reverend Floyd F. Fehr was born in Bethlehem, Pennsylvania on May 10, 1904, and received his summons to enter the Holy City of God on Monday, June 15, 1959.

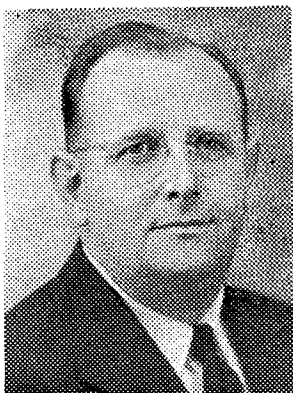

He faithfully pastored churches in four Pennsylvania communities, namely Quakertown, Pine Grove, Geneva, and Bellebridge. Brother Fehr was competent, wise, and helpful in his ministry as he presented the everlasting gospel with gentle simplicity to meet the needs of the souls he shepherded. His pastoral ministry was especially graced with a concern for the sick and needy. Truly, in him was found the essence of fidelity. When a thing seemed honorable and right to him, he would support it without reservation; when he thought it was wrong, his opposition to it was inevitable.

Brother Fehr will be remembered for his joyful and optimistic spirit. His loyalty and consideration towards his brother ministers has made a lasting impression. For those who knew him intimately, he has brought the Homeland nearer. So near,

in fact, that we would say with the poet:

"It seemeth such a little way to me
Across to that strange country Beyond!
And yet not strange, for it has grown to be
The home of those of whom I am so fond;
They make it seem familiar and most dear
As journeying friends bring distant countries near."

OTHER DEATHS

CLINTON

Fred Eaton
Albert Alderman

NEW CASTLE

Mrs. Emma Houck

RIMERSBURG

Mrs. Anna M. Shick

WEST NEWTON

Mrs. Myrtle Finley

McKEESPORT

Mrs. Victoria Fitch
Mrs. Roda Adams

TITUSVILLE

John Gordon Kerr

WARREN

Mrs. Mayne Hunter
Mrs. Anna Yeagle

Respectfully Submitted,
Mrs. A. T. Adams
Mrs. G. H. Shull

STATISTICIAN'S SUMMARY REPORT

PASTOR'S REPORT:

Sermons preached	3,128
Seekers regeneration	539
Seekers Sanctification	231
Pastoral Calls	12,673
Average calls per pastor	396
Total cash support	\$ 72,386.39

CHURCH STATISTICAL REPORT

Present membership	999
Membership last report	938
Gain in membership	61
Number of churches this report	32
Number of churches last report	33

CHURCH FINANCIAL REPORT

Total offerings	\$169,074.26
Average per capita giving	\$ 168.74

PROPERTY STATEMENT

Valuation	\$570,900.00
Indebtedness	\$ 70,180.00
Equity	\$500,719.00

SUNDAY SCHOOL REPORT

Average attendance this report	2171
Average attendance last report	1,976
Net gain	195
Percentage gain	10%
Number of schools this report	32
Number of schools last report	35
Loss of Sunday schools	3

YOUTH REPORT

Number of societies	20
Average weekly attendance	23
Receipts	\$ 2,016.98
Expenditures	\$ 1,435.66
Balance on hand	\$ 581.32

FINANCIAL SUMMARY FOR ALL PURPOSES

Total receipts	\$200,786.12
Total expenditures	\$190,159.53
Balance on hand	\$ 10,626.59

Respectfully submitted,

James H. Davis

District Statistician

AUDITING COMMITTEE REPORT

We have examined the District Treasurer's books and have found them to be in order.

Humbly Submitted,

J. F. CLARK, Chairman

EMMETT MEEK

**PITTSBURGH DISTRICT
DISTRICT TREASURER'S REPORT**

(MAY 1, 1958 - MAY 1, 1959)

RECEIPTS

Brought Forward		\$ 568.97
United Stewardship Fund	\$ 5,995.49	
Foreign Missions	\$ 7,948.55	
Church Extension	1,744.99	
General Sunday School	319.26	
Self Denial	2,344.12	
Pension by Church 4%	895.88	
Pension by Member 2%	477.28	
Church offering for Dist. Supt.	261.21	
District Expense	3,216.01	
General Conference Sinking Fund	275.21	
E. P. C. Share Plan	126.50	
Pastor's Tithes	4,761.42	
Minister's tithes	815.93	
Eastern Pilgrim College	976.77	
Ministerial Convention	267.95	
Conference Minutes	188.80	
Youth Activities	17.00	
Transferred from Home Missions	592.49	
Transferred from Camp Fund	25.00	
Receipts	\$31,249.86	
Total Cash Receipts		\$31,818.83

EXPENDITURES

Total Cash Receipts		\$31,818.83
United Stewardship Fund	\$ 5,995.49	
Foreign Missions	7,948.55	
Church Extension	1,744.99	
General Sunday School	319.26	
Self Denial	2,344.12	
Pension by Church 4%	895.88	
Pension by Member 2%	477.28	
Eastern Pilgrim College	976.77	
E. P. C. Share Plan	126.50	
Ministerial Convention	267.95	
District Supt. Salary	4,416.00	
District Supt. Expense	1,193.05	
District Supt. Christmas Gift ..	75.00	
District Parsonage Utilities	520.53	
District Parsonage Taxes	118.81	
District Parsonage Mortgage and Interest	713.34	
District Parsonage Furnace Repair	96.62	
District Parsonage Insurance	45.89	
District Mileage	424.61	
District Printing	736.40	
District Treasurer's Salary and Expense	363.96	
District Statistician Salary	20.00	
District Secretary Salary and Expense ..	97.09	
Transferred to Youth	17.00	
General Conference Sinking Fund	656.47	
General Conference Mileage	311.35	
Miscellaneous	278.26	
Total Expenditures		\$31,181.17
Balance		\$ 637.66

Humbly submitted,

G. H. Shull, Treasurer

PITTSBURGH HOME MISSIONS**(DISTRICT REPORT)****TREASURER'S REPORT****(MAY 1, 1958 - MAY 1, 1959)****RECEIPTS**

Brought Forward		\$ 1,275.59
District Budget 15%	\$ 610.25	
Sale Sharon church	3,138.50	
Bloomington church refund	125.00	
Penny a day	1,225.50	
Total Receipts	5,099.25	
Total Cash Receipts		\$ 6,374.84

EXPENDITURES

Total Cash Receipts		\$ 6,374.84
Statistician Salary	\$ 20.00	
Transferred to District Expense	656.46	
J. F. Clark (moving)	100.00	
District Supt. Expense Acct.	199.87	
Daniel Gehman (moving)	50.00	
J. F. Clark Supplemental Salary)	1,008.00	
Mileage and meals	8.50	
District Treasurer's Salary	63.00	
Messengers	44.20	
Insurance on Tabernacle	31.20	
Sharon Church Expense	431.35	
District Note (Dist. Parsonage)	93.33	
Penny a Day	106.87	
Baker Printing Co. (Minutes)	90.00	
Telephone bill	40.55	
District Parsonage Taxes	23.84	
Brookville Sunday School Literature (P.P. House)	66.39	
Miscellaneous	41.25	
Total Expenditures		\$ 3,074.81
Balance on Hand		\$ 3,300.03

Humbly submitted

G. H. Shull, Treasurer

PITTSBURGH DISTRICT SUNDAY SCHOOL

TREASURER'S REPORT

(MAY 1, 1958 - MAY 1, 1959)

RECEIPTS

Brought Forward		\$	4.72
Receipts	\$	186.31	
Transferred from Penny-a-day		64.00	
Total Receipts		250.31	
Total Cash Receipts	\$		255.03

EXPENDITURES

Total Cash Receipts	\$	255.03	
Promotional Secretary Expense	\$	178.38	
Nazarene Publishing		1.50	
Mileage		34.30	
Printing		13.00	
Total Expenditures	\$		227.18
Balance on Hand	\$		27.85

Humbly submitted,

G. H. Shull, Treasurer

PITTSBURGH DISTRICT CAMP REPORT 1958

RECEIPTS

Brought Forward	\$	125.12	
Church Offering	\$	581.51	
Meals		268.70	
Rooms		146.00	
Cabins		81.00	
Regular Offering		1,529.74	
Minister's Offering		152.00	
Sunday School Offering		14.56	
Dining Room		111.78	
Foreign Missions		109.98	
Church Extension		34.15	
Love Offering for Dist. Supt.		67.87	
Children's Offering		10.65	
Book Room		179.26	
Lunch Stand		173.95	
Refund on Groceries		34.59	
Camp Pledges		696.24	
Herrman Estate		242.92	
Sale of Camp Grounds		15,500.00	
Total Receipts	\$	19,934.90	
Total Cash Receipts			\$20,060.02

CAMP EXPENDITURES

Total Cash Receipts		\$20,060.02
Transferred Funds	\$ 25.00	
Supt. Expense Account	114.62	
William Lauffer (Groceries)	996.51	
Harry Firmstone	55.08	
Mileage	61.17	
J. G. Jendras & Son (Plumbing)	416.42	
Water Co.	91.00	
Manufacturers Light and Heat	132.81	
Lunch Stand	100.00	
Byron Crouse	150.00	
Thelma Parker	75.00	
G. I. Norman	200.00	
Jason Felter	200.00	
M. Twining	25.00	
Meadowbrook Dairy	150.45	
J. G. Gray (Cook)	187.50	
J. L. Clark	25.00	
Harold Walls	25.00	
Messengers	14.00	
West Penn Power	124.08	
Ward Baking Co.	41.07	
Love Offering for Dist. Supt.	100.00	
Pilgrim Publishing House	86.60	
Camp Printing	25.00	
Cross Publishing House	155.48	
A. N. Pershing (Attorney)	605.28	
Baker Publishing House (Minutes)	91.00	
Colgan Insurance	100.00	
Foreign Missions	109.98	
Church Extension	34.59	
Miscellaneous	218.30	
Total Expenditures		\$ 4,735.94
Balance on Hand		\$15,324.08

GRAND TOTAL ALL FUNDS**RECEIPTS**

Brought Forward		\$ 1,974.40
Total Receipts	\$56,534.32	
Grand Total Receipts (Cash)		\$58,508.72

EXPENDITURES

Grand Total Cash Receipts	\$58,508.72
Grand Total Expenditures	39,219.10
Balance on Hand (all funds)	\$19,289.62

Humbly submitted,

G. H. Shull, Treasurer

STANDING RESOLUTIONS

DISTRICT CONFERENCE

1. Resolved, That the fiscal year of the District shall run from May first to April thirtieth.
2. Resolved, That all annual reports shall be sent to the District Statistician post-marked no later than the tenth of the month following the close of the fiscal year.
3. Resolved, That all the churches of the Pittsburgh District accelerate every effort to reach the following portions of the quadrennial goals of the 1958 General Conference:

New churches	4
Membership Increase	200
Sunday school attendance gain	400
Gain in Advocate subscriptions	200
Quarterly institutes and annual conferences for pastors	
Accented holiness evangelism	
Prayer and fasting league in every church	
Vacation Bible school in each church	

Resolved, That each of the department heads and District committees, under the supervision of the District Superintendent, and in agreement with the pastor, provide guidance and assistance to the local churches in aiding them to reach their share of these portions.

4. Whereas, There is a great need for us to become more diligent in winning people to Christ; therefore,
Resolved, That the churches of the Pittsburgh District participate in a Special Week of Local Evangelism sometime during this conference year.
5. Whereas, There is a vital need for ministerial unity and preparedness in this day: and

Whereas, We should engender a greater sense of ministerial efficiency and burden in behalf of the various phases of our local and District work; therefore, Resolved, That we conduct special ministerial convocations and seminars throughout the zones of our District; and

Resolved, That the entire supervision of these gatherings be under the direction of the members of the Executive Council, the Promotional Secretary of Sunday Schools, and the District Youth President.

6. Whereas, There is a need for a standardized method to govern the Examining Board in their examination and recommendation of candidates for license and /or ordination; therefore,

Resolved, That a Committee composed of the Examining Board and the District Superintendent formulate a standardized system for such examination and recommendation and

Resolved, That this Committee present their recommendation to the next District Conference for action.

DISTRICT COUNCIL

7. Resolved, That immediately following our Conference that the District Treasurer send to all ministers and local church treasurers a mimeographed copy of the resolutions regarding finance.
8. Resolved, That the District Council provide for each of our churches appropriate forms of our entire church covenant for distribution to all prospective members.
9. Resolved, That the District Council shall constitute the District Board of Trustees.
10. Resolved, That the time and place for the ordination service be a matter of agreement between the candidate for ordination and the District Council.
11. Whereas, There are Scriptural injunctions that enjoin us to be considerate of those who are in need and homeless, and
Whereas, A very prospective proposition has been recently offered to our Pittsburgh District for the possible establishment of a rest home therefore,
Resolved, That the District Council along with the area General Superintendent be empowered to investigate and handle this worthy matter according to their own discretion.
12. Resolved, That the District Council investigate the possibility of having a District radio broadcast, on a station that would reach all the District churches, using the tapes prepared by the General Youth Department; and
Resolved, That the District Council be empowered to initiate such a broadcast if deemed advisable.

DISTRICT SUPERINTENDENT

13. Resolved, That the District Superintendent shall appoint all committees.
14. Resolved, That a District Stewardship Committee of three members be appointed by the District Superintendent to aid in the promotion of Christian stewardship.
15. Whereas, There is much advantage for our local boards and department heads being fully and properly informed; therefore,

Resolved, That the District Superintendent on one of his scheduled visits meet with the pastor, the church board, and all the department heads in a session; and

Resolved, That due consideration be given to Section 57 of the Church Manual.

DISTRICT CAMP

16. Resolved, That an annual District Camp Meeting be conducted; and
Resolved, That the supervision of the Camp be under the direction of the District Council.
17. Resolved, That no pastor shall be permitted to conduct any kind of special services during the District Camp and Conference without the consent of the District Council.
18. Whereas, The Sunday School attendance is affected during our District Camp Meeting; therefore,

Resolved, That in computing the monthly attendance report that the Sundays during Camp be omitted.

PASTOR

19. Resolved, That each pastor be granted a two weeks vacation with pay; and Resolved, That the pastor select a supply preacher who shall be remunerated by the church.
20. Resolved, That each District pastor be required to compile a list of members and send it to the District Superintendent with the first quarterly report following the District Conference; and
Resolved, That names added or dropped are to be sent in with each quarterly report.
21. Resolved, That each pastor present a brief obituary of any deceased member to the Committee on Memoirs immediately following the close of the Conference year.
22. Whereas, There is a lack of communication between the District Conference and the churches; therefore,
Resolved, That the pastor or delegate be responsible for presenting the action of the Conference to the Church in a service within a week following Conference.
23. Resolved, That each pastor come two days early to prepare for the Camp and remain after the Camp until the work is completed unless excused by the Executive Committee of the District Council.
24. Whereas, Punctuality in submitting the monthly Sunday School attendance is essential for efficient and accurate records of the Sunday School promotional secretary, and Whereas, There is a publishing deadline; therefore,
Resolved, That the pastor be called collect by the promotional secretary in the event of a delinquent report.

LOCAL CHURCH

25. Resolved, That each church be encouraged to give an offering to the lay delegate towards his expenses to the District Conference.
26. Whereas, There is a need for strengthened public relations with the communities that our churches serve; therefore,
Resolved, That every pastor and church be encouraged to utilize every possible method of acquainting their community with their church by the use of highway signs, listings in newspapers and telephone directories, tracts, etc.
27. Whereas, There is an obvious need to provide a method of developing and strengthening the Christian fellowship of the men in our congregations; and Whereas, Such a fellowship serves to bring the men into fuller understanding of responsibility and activity for the church and the Lord Jesus Christ; therefore, Resolved, That each pastor be encouraged to make plans to organize a Galilean Fellowship this fiscal year; and
Resolved, That the Superintendent appoint a pastor to serve as District Director of the Galilean Fellowship for the 1959 - 60 year; and
Resolved, That every effort be made to increase the number of local Galilean Fellowships to such proportions that in 1960 a District Galilean Fellowship be organized with lay officers.
28. Whereas, The District churches need to experience a greater degree of localized growth and development; therefore,

Resolved, That for the purpose of growth and measurement, a system of quarterly grading be adopted, and the summary report be distributed to the pastors.

29. Whereas, The "Most Improved Church" program has served to stimulate and challenge activity among our churches and pastors; therefore,

Resolved, That this incentive program be continued.

30. Resolved, That each local church shall enroll and pay the membership calls in the Ministerial Benefit Association for the pastor and his wife; and

Resolved, That the enrollment and membership calls for the District Superintendent and his wife shall be paid from the District Expense Account; and Resolved, That the enrollment and membership calls for any District employed home missionary pastor and his wife shall be paid from the Home Missionary Fund.

31. Resolved, That each pastor and each department head present a written report at the annual church business meeting; and

Resolved, That the pastor in conjunction with the church board present a budget, and a workable and challenging program for the ensuing year.

HOME MISSIONS

32. Resolved, That we have a Home Missionary Board composed of the District Superintendent as Chairman, the District Treasurer, and three other members elected by the conference; and be it

Resolved, That the duties of this Board shall be to promote extensive Home missionary activities in the District.

RESOLUTION OF COURTESY

As this twenty-first Annual Conference of the Pittsburgh District of the Pilgrim Holiness Church draws to its close we would express our appreciation to all persons and committees which have made this an experience long to be remembered. It is with pride that we express our appreciation to General Superintendent Snyder for his splendid leadership. His kindness and brotherliness have added immeasurably to the genial atmosphere felt in all of our Conference sessions.

We wish to record our thankfulness to our District Superintendent, H. E. Williams, for his tireless human leadership, his obvious vision, his diligence and steadfastness of purpose, his sincere love for God and his fellowmen, which has guided us through this year to new heights of attainment in Kingdom building.

We are grateful to the Pastor and the congregation of the Elizabeth Pilgrim Church who by their untiring efforts have sought to bestow every hospitality upon us. We would mark especially the courtesy extended by many private homes and families wherein the Christ-like admonition: "Do not neglect to show hospitality to strangers . . ." as obeyed with cordiality and true brotherly affection.

To all committees and persons, who have contributed to the well-being and success of this Conference, but who through our unawareness or neglect remain nameless in this report we offer our sincere apologies, but with the same breath express our deep appreciation for your unsung services and remind you that there is One Who knows what you have done, and will say in His good time "Come ye blessed of my Father. . . ."

WAYS AND MEANS RESOLUTIONS

1. Resolved, That each minister be asked to contribute five dollars annually towards the expense of the District camp meeting; and
 Resolved, That each church raise the minimum sum of fifteen dollars for the camp meeting and conference.
2. Whereas, We appreciate the presence of the District Superintendent on his visits to the churches; therefore,
 Resolved, That on his scheduled visits an offering be received by the pastor to be applied on his traveling expenses.
3. "Resolved, That each of our churches contribute an amount equal to ten percent of the pastor's salary towards our District budget; and
 Resolved, That this amount be remitted monthly through the local church treasurer to the District Treasurer to be apportioned as follows:
 Home Missions 15% District Expense 78% General Conference Fund 7%
4. "Whereas, Our District needs to increase its financial contributions to Eastern Pilgrim College; therefore
 Resolved, That we ask each member of our District to faithfully contribute at least twenty-five cents per month to Eastern Pilgrim College; and
 Resolved, That each local church board appoint a reliable person to be responsible for the distribution of the special Eastern Pilgrim College budget envelopes each month.
5. Resolved, That each Sunday school be asked to pay the sum of one dollar per month through the church treasurer to the District Treasurer for the promotion of Sunday School work on the District; and
 Resolved, That a letter be sent to each pastor, Sunday school superintendent, and Sunday school treasurer within one month following the conference to remind them of this action.
6. Resolved, That we require each of our District ministers who are actively engaged in the ministry to pay 75% of their tithe through the local church treasurer to the District Treasurer.
7. Resolved, That all District ministers doing secular work shall pay 50% of their tithe from such work through the local church treasurer to the District Treasurer; and
 Resolved, That all ordained deaconesses shall pay one dollar per month through the local church treasurer to the District Treasurer; and
 Resolved That the District Council be empowered to make adjustments when necessary.
8. Resolved, That the following District officers be compensated accordingly:
 \$300.00 District Treasurer
 75.00 — District Secretary, District Sunday School Promotional Secretary,
 and the District Editor of the Pilgrim Messenger.
 40.00 — District Statistician
9. Whereas, The General Board sets the salaries of all General Officers, and
 Whereas, The District Council is in a position to better know the financial status of the District, and handles District funds; therefore,

Resolved, That the District Superintendent's salary be set by the District Council preceding the election.

10. Resolved, That the District pay any minister, or any other person, whose travel is authorized in the interest of the District at the rate of seven cents per mile, and that any other expense incurred incidental to the District work also be paid.
11. Resolved, That the District Council determine the price of our District Conference Journals.
12. Whereas, There is a need to standardize the procedure of reporting finances and to expedite matters concerning financial reports, therefore

Resolved, That each local treasurer be required to fill out their respective section of the quarterly statement and submit same to their pastor each month.

THE UNITED STEWARDSHIP FUND

(Sec. 92, #4 of the Church Manual)

The following items were agreed upon by the Board of General Superintendents as factors governing the seating of pastors and delegates in the annual conference:

1. Where no United Stewardship Fund has been paid at all, we will consider no effort has been made, thus no excuse is valid.
2. The economic conditions of the church shall be considered:
 - (1) Obligations for a building program.
 - (2) Current labor conditions in the community.
 - (3) Drastic losses in membership.
 - (4) Pastor's financial condition.
 - a. Is he supported by the church:
 Fully ☐ Partially ☐ ¼ ☐ ½ ☐ ¾ ☐
 - (5) Pastor, did you make an honest, conscientious effort to raise the United Stewardship Fund?
 Yes_____ No_____

DISTRICT YOUTH CONFERENCE

HELD AT

BUTLER, PENNSYLVANIA

MAY 16, 1959

DR. PAUL F. ELLIOTT

PRESIDING OFFICER

* * * * *

REPORT OF DISTRICT YOUTH PRESIDENT

To our National Youth Director, Dr. Elliott, the members and friends of this Youth Conference of the Pittsburgh District of the Pilgrim Holiness Church. Greetings:

Once again God has graciously blessed us with the privilege of attending and enjoying another District Youth Conference. We humbly submit the following report.

On July 14-18, 1958, the third annual youth camp was held on the camp grounds at Mt. Pleasant, Pa. Fifty-five teenagers were registered and the time spent at the youth camp was a time of christian training. I would like to express my appreciation to all those who helped make this encampment a success. The date of our youth camp this year is July 27-31. Rev. Tommy Holshouser, Public Relations Director of Eastern Pilgrim College is the youth evangelist.

This year many of the societies conducted special youth week activities with excellent results. A District-wide contest conducted during youth week produced enthusiasm and activity among the societies. The McKeesport society with Willard Kleppinger as president and Rev. J. L. Clark as pastor emerged from the contest as the winner. The West Newton society came in second with Clinton in third place.

The young people of the Pittsburgh District are responding well to the National Youth Quiz Contest. Many societies report that enthusiasm is running high as the youth compete in this great quiz.

I shall not report on the activities of the various zones as the zone leaders will give their own report. The following is a personal report.

During the year I visited each zone along with Rev. and Mrs. Tommy Holshouser in the interest of the Pittsburgh District Youth and Eastern Pilgrim College. These rallies proved to be very profitable. I spoke in one rally in the Southeastern Zone, served as youth camp director and evangelist, wrote the youth page of the Pilgrim Messenger, attended the National Youth Leader's Conference in Indianapolis, Ind., presided at three youth council meetings and had charge of the youth services at the District camp meeting. Also served as evangelist in the Titusville and New Castle churches.

And now a word of exhortation. As we enter this missile age with all its mysteries potentialities and dangers we are stirred and challenged by the words of the great apostle in Romans 13. "And that, knowing the time, that now it is high time to awake out of sleep; for now is our salvation nearer than when we believed.

REPORT OF DISTRICT YOUTH PRESIDENT (CONTINUED)

The night is far spent, the day is at hand . . ." It is time that we as pastors and youth leaders awaken to our responsibilities to our young people. We as leaders need an old fashioned revival to take place in our hearts. We are dead, dry-eyed and unconcerned about lost youth. A spiritual awakening would clear our vision and supercharge our hearts with a boundless compassion for our young people. A spiritual awakening would result in a united effort to add scores of young people to the ranks of the redeemed. Friends, we are losing our young people in many areas. Could it be that we are largely responsible for this tragic condition? O Lord stir our hearts! This is a day for action, a day for doing big things for God and youth. Lets contend for the faith and stand true to our convictions. Young people, the world is looking for something real. exhibit a Christ-centered life, and God will use you to win a great host of others.

In closing this report let me suggest some goals to strive for during this conference year of 1959 and 1960.

1. An average of three new members in each society.
2. Each society to sponsor some local project during the year.
3. Every society a chartered society by '60.
4. Sixty six campers for youth camp in '60.
5. Sixty new subscriptions to the Pilgrim Youth News.
6. An average attendance of 666 in '60.
7. Each society to faithfully send in their activity fee to the Dist. Youth Treas.
8. Each society sponsoring youth week activities in '60.
9. A great host of Pittsburgh District youth to attend the National Youth Conv. at Winona Lake, Indiana, June 22-26, 1960.
10. A revival in every society resulting in the youth being converted and becoming members of the Pilgrim Holiness Church.
11. Every society standing 100% behind the District Youth Program.

Respectfully submitted,
W. F. Kinnan,
District Youth President

YOUTH ACTIVITIES FOR THE YEAR

1. Zone rallies will be conducted during the year. A special Friday night rally will be held in each zone with Rev. Tommy Holshouser and a singing group from Eastern Pilgrim College. The place and date of each rally will be announced by mail and in the Pilgrim Messenger.
2. Youth Week date: January 31 - February 7, 1960. Each society will sponsor special youth week activities.
3. District Youth Conference - May 15, 1960
4. SENIOR BANQUET. A Christian vocation banquet will be held in May 1960 for all high school seniors graduating in 1960. A representative from Eastern Pilgrim College or Owosso College will be present to speak. The exact date and place will be announced.

RESOLUTIONS ADOPTED AT THE DISTRICT YOUTH CONFERENCE

1. Resolved, That the District Youth President be invited to be the guest speaker in at least one rally in each zone during the conference year.
2. Resolved, That the Youth Council formulate a program of district youth activities for presentation at the District Conference.
3. Resolved, That each local society be asked to forward \$1.00 each month to the District Youth Treasurer. For the general expense of our District youth activities; and Resolved, That appropriate self-addressed envelopes be provided for each local youth treasurer to facilitate their sending in this monthly remittance.
4. Resolved, That each local society be asked to contribute \$5.00 toward the expense of the District Youth Conference.
5. Whereas, Youth Camps provide a very wholesome means of enjoyable fellowship and spiritual guidance; Therefore,
Resolved, That we conduct an annual youth camp.
6. Resolved, That a minimum of four rallies be conducted in each zone during the conference year and every effort be made to conduct six.
7. Resolved, That each zone leader send news items each month to the District Youth President for publication in the Pilgrim Messenger.
8. Resolved, That each zone leader shall submit a report to the District Supt. and District Youth President after each rally on report blanks provided for that purpose.
9. Resolved, That the zone rally banner and the District banner be awarded according to the following point system;
 - (1) Three points for each person between the ages of 12 and 35.
 - (2) Two points for each person outside of the 12 to 35 age bracket.
 - (3.) One point for each mile traveled.
 - (4.) Pastor to give total points on blank provided by youth council.
10. Resolved, That each society submit the names and addresses of all local youth officers to the District Youth President.

DISTRICT YOUTH TREASURER'S REPORT**MAY 1, 1958 - APRIL 30, 1959****RECEIPTS****CASH BROUGHT FORWARD**

Youth Activity Fees and Misc.	\$ 4.21	
Youngstown Project Offerings	37.53	
District Youth Conference Fees	6.00	
TOTAL CASH BROUGHT FORWARD		47.74

OFFERINGS RECEIVED

Youth Activity Fees and Misc.	374.39	
Youngstown Project Offerings	97.80	
District Youth Conference Fees	125.13	
District Youth Camp	414.06	
TOTAL OFFERINGS RECEIVED		1,011.38
TOTAL RECEIPTS		1,059.12

EXPENDITURES

District Messenger	112.00	
Mileage and Traveling Expense	73.21	
Phone	35.90	
District Youth Conference	100.00	
District Youth Camp	411.91	
Youngstown Project	135.33	
Printing	56.71	
Zone Rally Expense	68.00	
Miscellaneous	40.40	
TOTAL EXPENDITURES		1,033.46
CASH ON HAND		25.66

Respectfully Submitted
 R. W. CLARK, Treasurer

PASTORS REPORT — 1958 AND 1959 — MAY 1ST TO APRIL 30TH

Church	Pastor	Sermons Preached	Prayer Services	Pastoral Calls Members	Calls Non-Members	Total Pastoral Calls	Revivals Conducted	Seekers Regeneration	Seekers Sanct.
Andover	Daniel Gehman	103	39	20	75	95		4	2
Armbrust	J. McClure	111	30	108	147	255	2		
Brookville	J. F. Clark	84	40	300	900	1200		8	
Bellebridge	F. F. Fehr	156	70	320	100	420	2	10	5
Bentleyville	J. L. Kinnan	85	32	179	170	349		8	3
Clinton	W. F. Kinnan	110	44	294	220	514	4	14	6
Donora	W. Clark	100	30	220	255	475		12	
DuBois	R. F. Williams	116	41	125	226	351	2		2
Elizabeth	G. Snow	124	33	255	360	615	1	26	24
Emlenton	M. Gray	110	55	100	140	240	1	12	
Force	M. Twining	98	51	300	500	800			
Franklin	A. Slozat	86	70	122	465	587	2	43	17
Geneva	G. Harvey	96	43	394	324	628	2	49	48
Gipsy	B. McCutcheon	78	23	48	177	225	2		
Homestead Park	W. Motter	102	52					2	
Josephine	W. Welch	102	47	197	241	438	1	26	17
Linesville	G. Harvey	46	59	193	221	417	1	28	29
McKeesport	J. L. Clark	193	35	205	505	710			
New Castle	J. H. Davis	91	31	243	217	460	0	11	5
Pittsburgh	D. L. Bair	79	44	135	615	750	1	5	1
Richeyville	W. Laufer	103	52	26	102	128			
Rimersburg	W. Chapman	98	48	15	50	65	1	11	2
Salem	G. Watson	82	41	151	92	243			
Strattonville	E. Zerby	92	42	26	193	219	3		
Titusville	W. Musgrove	93	43	63	239	305		12	2
Twin Rocks	G. H. Shull	115	52	233	280	513	3	75	
Warren	M. Lockard	21	17	52	35	87		6	5
Washington	A. T. Adams	102	35	212	394	516	3	19	11
Waynesburg	J. Reed	102	52	261	76	337	3	30	18
West Freedom	R. Shearer								
West Newton	E. Meek	103	43	343	388	731	1	51	34
Youngstown	H. Snyder								
TOTALS		2876	1299	5056	7617	12673	35	462	231

PASTORS REPORT

46

PILGRIM HOLINESS CHURCH

Church	Pastor	Dealt With Personal Work	Prayed With For Healing	Baptized	Communion Services	Children Dedicated	Marriages	Funerals	Years On Yrs.	Present Field Mts.
Andover	D. Gehman	5	9		3			1		9
Armbrust	H. J. McClure			3	3		3	2	11	8
Belgiumtown	J. F. Clark	10		6		1				10
Bellebridge	F. F. Fehr	20	24		3	3		1	5	8
Bentleyville	J. Kinnan	36	17	8	4	2	2	3	1	9
Clinton	W. Kinnan			5	3		1	4	4	10
Donora	W. Clark	60	10	3	4	5	1	3	1	9
DuBois	R. Williams				2				1	6
Elizabeth	G. Snow		20		2			1	1	7
Emlenton	M. Gray	10	25		2		2	2	1	8
Force	M. Twining			15	3	3	3	4	5	6
Franklin	A. Slozat	42	41	12	1	1		3	1	2
Geneva	G. Harvey	27	64					3	4	
Gipsy	B. McCutchen	4	8		4			1	1	10
Homestead Park	M. Motter					2				
Josephine	W. Welch	59	29			4		4	2	9
Linesville	G. Harvey	26	50	1	2	1			3	
Lisbon	G. Bowen									
McKeesport	J. L. Clark	15	20	20	1		2	2	1	7
New Castle	J. Davis	18	7	0	3	0	0	1		10
Pittsburgh	D. Bair	11	37	2	4			2	1	2
Richeyville	W. Laufer		6		4				3	
Rimersburg	W. Chapman		12	21	8		1	1	2	3
Salem	G. Watson		18	10	1		1	2	1	9
Strattonville	E. Zerbv				2				5	
Titusville	W. Musgrove			8	4		2	2	1	2
Twin Rocks	G. H. Shull	12	46		3	5		1		9 $\frac{1}{2}$
Warren	M. Lockard	16	23		1			4		2 $\frac{3}{4}$
Washington	A. T. Adams		52	10	4	5	1	3	1	9
Waynesburg	J. Reed	34	12	5	2		1	1	2	
West Freedom	R. Shearer									
West Newton	E. Meek	102	71		2	3		2		10
Youngstown	H. Snyder									
TOTALS		507	601	129	75	35	20	53	73	1

PASTORS REPORT

Church	Pastor	Ordained	Licensed	Salary	Expense Allowance	Donations, Gifts, Fees	Parsonage Supplied	Parsonage Utilities	Total Support
Andover	D. Gehman	Yes		380.00		970.01	Yes	Yes	1,350.01
Armbrust	H. J. McClure	Yes		4,160.00	210.00		Yes	Yes	4,370.00
Belgiumtown	J. F. Clark	Yes		882.00	1,008.00	50.00	Yes	Yes	1,940.00
Bellebridge	F. F. Fehr	Yes		3,570.00	170.00	420.00	Yes	Part	4,160.00
Bentleyville	J. Kinnan		Yes	2,090.00		110.33	Yes	Yes	2,200.33
Clinton	W. Kinnan	Yes		3,710.00		198.00	Yes	Yes	3,908.00
Donora	W. Clark	Yes		3,380.00	105.00	150.00	Yes	Yes	3,635.00
DuBois	R. Williams	Yes		1,185.00		100.00	Yes	Yes	1,285.00
Elizabeth	G. Snow	Yes		3,640.00	180.00	90.90	Yes	No	3,910.00
Emlenton	M. Gray	Yes		2,157.00	280.00		Yes	Yes	2,437.00
Force	M. Twining	Yes		2,905.00	520.00	115.00	Yes	Yes	3,540.00
Franklin	A. Slozat		Yes	1,965.00	290.00	437.19	Yes	Yes	2,692.19
Geneva	G. Harvey	Yes		2,340.00		44.00	Yes	Yes	2,384.00
Gipsy	B. McCutchen		Yes	780.00	60.00	50.00	Yes	Part	890.00
Homestead Park	M. Motter		Yes		590.00				590.00
Josephine	W. Welch	Yes		2,660.00			Yes	Yes	2,660.00
Lineville	G. Harvey	Yes		1,290.00	521.00	84.00	No	No	1,895.00
McKeesport	J. L. Clark	Yes		3,395.00		175.00	Yes	Yes	3,570.00
New Castle	J. Davis		Yes	1,868.00	155.00	58.75	Yes	Part	2,081.75
Pittsburgh	D. Bair	Yes		2,600.00		168.00	Yes	Part	2,768.00
Richeyville	W. Lauffer	Yes		1,850.00		355.42	Yes	Part	2,205.42
Rimersburg	W. Chapman		Yes	1,193.41		172.92	No	No	1,366.33
Salem	G. Watson	Yes		2,600.00		8.00	Yes	Yes	2,608.00
Strattonville	E. Zerby	Yes		969.52		175.00	Yes	Yes	1,144.52
Titusville	W. Musgrove	Yes		2,111.00		161.00	Yes	No	2,272.00
Twin Rocks	G. H. Shull	Yes		2,215.00		76.94	Yes	Yes	2,291.94
Warren	M. Lockard		Yes	520.00	103.45		Yes	Yes	623.45
Washington	A. T. Adams	Yes		3,640.00			Yes	Yes	3,640.00
Waynesburg	J. Reed		Yes	1,820.00		93.20	Yes	Part	1,913.20
West Freedom	R. Shearer								
West Newton	E. Meek	Yes		1,845.00	60.00	210.25	Yes	Yes	2,115.25
Youngstown	H. Snyder								
TOTALS				63,660.93	4,252.45	4,473.01			72,386.39

PROPERTY STATEMENT

48

PILGRIM HOLINESS CHURCH

Church	Church Value	Debt	Equity	Parsonage Value	Debt	Equity	Total Value	Total Debt	Total Equity
Andover	1,500.00		1,500.00	8,500.00	7,466.00	1,034.00	10,000.00	7,466.00	2,534.00
Armbrust	34,000.00	15,703.00	18,297.00	10,000.00		10,000.00	44,000.00	15,703.00	28,297.00
Brookville	7,500.00		7,500.00	5,000.00	800.00	4,200.00	12,500.00	800.00	11,700.00
Bellebridge	7,000.00		7,000.00	7,000.00		7,000.00	14,000.00		14,000.00
Bentleyville	15,000.00		15,000.00	12,500.00		12,500.00	27,500.00		27,500.00
Clinton	8,000.00		8,000.00	8,000.00		8,000.00	16,000.00		16,000.00
Donora	33,200.00		33,200.00				33,200.00		33,200.00
DuBois	15,000.00	3,124.97	11,875.03	10,000.00	4,933.10	5,066.90	25,000.00	8,058.07	16,941.93
Elizabeth	18,000.00		18,000.00	10,000.00	2,000.00	8,000.00	28,000.00	2,000.00	26,000.00
Emlenton	2,500.00		2,500.00				2,500.00		2,500.00
Force	5,300.00		5,300.00	4,000.00		4,000.00	9,300.00		9,300.00
Franklin	10,000.00	604.00	9,396.00	6,000.00		6,000.00	16,000.00	604.00	15,936.00
Geneva	5,000.00		5,000.00	5,000.00	1,000.00	4,000.00	10,000.00	1,000.00	9,000.00
Gipsy	6,500.00		6,500.00				6,500.00		6,500.00
Homestead Park	8,000.00		8,000.00				8,000.00		8,000.00
Josephine	6,000.00		6,000.00	2,500.00		2,500.00	8,500.00		8,500.00
Linesville	800.00		800.00	10,000.00		10,000.00	51,000.00	3,183.00	47,817.00
McKeesport	41,000.00	3,183.00	37,817.00						
New Castle	20,000.00	1,453.39	18,546.61	4,500.00	4,155.07	343.93	24,500.00	5,609.46	18,890.54
Pittsburgh	60,000.00	11,106.97	48,893.03	10,000.00		10,000.00	70,000.00	11,106.97	58,893.03
Richeyville	1,600.00		1,600.00	10,000.00		10,000.00	11,600.00		11,600.00
Rimersburg	4,500.00		4,500.00				4,500.00		4,500.00
Salem	15,000.00	2,000.00	13,000.00	1,500.00	300.00	12,000.00	30,000.00	5,000.00	25,000.00
Strattonville	6,000.00		6,000.00	5,000.00	2,600.00	2,400.00	11,000.00	2,600.00	8,400.00
Titusville	10,000.00	1,975.00	8,025.00				10,000.00	1,975.00	8,025.00
Twin Rocks	15,000.00		15,000.00				15,000.00		15,000.00
Warren	15,000.00		15,000.00	6,000.00		6,000.00	21,000.00		21,000.00
Washington	12,500.00	1,875.00	10,625.00	9,000.00	1,300.00	7,700.00	21,500.00	3,175.00	18,325.00
Waynesburg	8,000.00		8,000.00	9,000.00	1,900.00	7,100.00	17,000.00	1,900.00	15,100.00
West Freedom									
West Newton	3,000.00		3,000.00	3,000.00		3,000.00	6,000.00		6,000.00
Youngstown	3,000.00		3,000.00	3,000.00		3,000.00	6,000.00		6,000.00
TOTALS	397,900.00	41,025.33	356,874.67	173,000.00	29,155.17	143,844.83	570,900.00	70,180.50	500,719.50

CHURCH STATISTICAL REPORT

Church	Members Last Report	Dropped	Transferred	Deceased	Total Removals	Additions By Letter	By Faith	Ordained Ministers	Licensed Ministers	Local Ministers	Deaconess	Junior Members	Probation Members	Non-Minis. Mem. Full Standing	Non-Voting Members	Total Membership	Gain	Loss	Preaching Services	Prayer Meetings	Cottage Prayer Ser.	Other Services	Total Services	Advocate Subscriptions
Andover	9					2	3	1		1		3	2	7		14	50		103	46		11	160	
Armbrust	82	4	3	1	8		19	1				19	2	71		93	11		111	39		14	164	
Brookville	7					1	1	1						8		9	2		100	50		4	154	
Bellebridge	41							1		2		1	4	33		41			127	96			223	6
Bentleyville	31					1	7		1			3		35		39	8		100	40		36	176	11
Clinton	30			2	2		5	2		1				30		33	3		92	57	11	21	170	
Donora	52		3					2		1				46		49		3	132	38	3	5	178	33
Dubois	32	5			5				1	1				25		27		5	118	31	6	12	167	
Elizabeth	59						25	1	1	1	3	13		60	5	84	25		118	49			167	30
Emlenton	20	8			8		2	1		3				10		14		6	134	77			211	6
Force	35						4	2		2		2		33		39	4		120	46	6	46	218	21
Franklin	19	3			3		14	1	4	1			7	17		30	11		114	82	13	45	254	17
Geneva	17						3	1		1	1		3	14		20	3		96	48			144	12
Gipsy	16								1					15		16			112	32	1	10	155	
Homestead Park	4									1				3		4			102	52		6	160	
Josephine	34	1	2		3		1	1	1					29		31		2	112	47		14	173	
Linesville	29	11			11					2				16		18			11	82	49		131	10
Lisbon	33	31			31									2		2		31						
McKeesport	64	5	1	2	8		30	3				23		60		86	22		118	48	2		168	14
New Castle	21	3	1	1	5	1	8	2	2					21		25	4		98	45		15	158	10
Pittsburgh	31	3	1		4	1		3	1		2			22		28		3	101	44		92	237	10
Richeyville	14							1		1				12		14			126	52		44	222	12
Rimersburg	6			1	1				1					4		5		1	124	48	4	3	179	
Salem	33			1	1	2		1						33		34	1		126	52	5	2	185	1
Strattonville	11						7	1				4		13		18	7		90	45	27	44	206	15
Titusville	14	1		1	2		8	1				4		15		20	6		95	46	6	40	187	17
Twin Rocks	32		2		2	2	6	3		1		4		30		38	6		123	48	10	4	185	11
Warren	31	1		2	3		9		1		4			32		37	6		144	69		10	193	10
Washington	62	1	3		4		8	2	1	1		5		57		66	4		123	48	13	32	216	18
Waynesburg	28	3			3			1		1				23		25		3	74	45	18	48	185	3
West Freedom	8										1			7		8								1
West Newton	21	3		1	4		2	2			3	2		12		19		2	93	52	3	12	165	11
Youngstown	13								1					12		13								
TOTALS	938	83	16	12	111	10	162	34	17	21	14	83	18	307	5	999	128	67	3313	1521	128	570	5491	279

SUNDAY SCHOOL STATISTICAL REPORT

Church	Teachers and Officers	Active Enrollment	Cradle Roll	Home Dept.	Avg. Attendance Last Report	This Report	Gain	Loss	Sessions	Scholars Converted	Joined Church	Books In Library
Andover	3	30	5		19	22	3		49	9		
Armbrust	18	247	12	10	172	194	22		52		19	
Brookville	8	67	4		43	45	2		52			
Bellebridge	12	96	6		83	83			52		2	
Bentleyville	10	96	5	2	63	81	18		52	9	8	
Clinton	10	102			68	77	9		52		5	
Donora	15	180			133	142	9		52			
Dubois	11	58			37	42	5		52			
Elizabeth	15	186	10	7	110	135	25		52	28	25	
Emlenton	8	30			28	26		2	52			
Force	14	123	11		113	117	4		52		4	
Franklin	10	80			52	63	11		52	16	14	
Geneva												
Gipsy		46			29	34	5		52			
Homestead Park												
Josephine	11	138	6		97	85	12		52			
Linesville												
Lisbon					70							
McKeesport	14	194	32		80	110	30		52	35	30	
New Castle	7	50	3		27	34	7		52	3	2	
Pittsburgh	10	31	7	2	34	29		5	52			100
Richeyville	9	70	7		47	49	2					98
Rimersburg	6		16		51	53	2		52			18
Salem	12				52	54	2		52			
Strattonville	9	53	3			61			52			
Titusville	10	76	3		40	58	18		52			
Twin Rocks	10	90	17		39	58	19		52	24	8	
Warren	15	115	14	2	58	83	25		52	5	9	
Washington	12	138	6	10	85	102	17		52	7	8	
Waynesburg	7	72	13	2	98	57		41	52			
West Freedom												
West Newton	8	87	9		57	69	12		52	15	4	
Youngstown	6	35	9		54	20		34	50	7	6	
TOTALS	280	2490	198	35	1976	2171	259	82	1399	158	144	216

SUNDAY SCHOOL FINANCIAL REPORT

Church	Cash Brought Forward	Regular Offerings	Birthday Offerings	General Rally Day Offerings	Special Offerings	Total Receipts	Expenditures For Literature
Andover	21.67	97.97		21.53		141.17	58.43
Armbrust ...	110.56	3,455.94	97.48		1,100.47	4,764.45	1,309.98
Belgiumtown		575.20	10.18			585.38	81.16
Bellebridge ..	126.10	833.73	27.35		232.50	1,219.68	207.23
Bentleyville ..	30.96	230.36		27.00	137.63	425.95	198.97
Clinton	89.09	380.33	19.51		113.04	601.97	171.36
Donora	142.53	475.54			3.35	621.42	34.10
DuBois							
Elizabeth	50.68	619.67		25.00		695.35	283.39
Emlenton	22.71	567.37				589.58	22.71
Force	319.08	641.76	27.09	19.57	45.50	1,052.94	273.48
Franklin	44.15	310.11		5.64		359.90	135.59
Geneva	12.43	202.42	5.03			219.88	117.14
Gipsy	13.22	176.26			5.09	194.57	77.29
Homestead Park	92.20	256.06				348.28	112.57
Josephine ..	586.98	1,497.04	1 6.46			2,100.48	298.67
Linesville ...	16.80	135.28		5.60	15.00	172.68	99.12
McKeesport ..	.23	825.18	16.13	21.36	135.22	998.18	244.10
New Castle ..	11.77	196.62		7.92	7.05	225.36	114.66
Pittsburgh ..	40.67	401.42	13.01	6.85	71.97	534.12	125.64
Richeyville ..	14.97	257.03	25.97	6.13	73.05	381.65	91.08
Rimersburg ..	63.61	267.06	6.83		41.00	378.50	89.63
Salem	63.35	270.28		6.28	2 5.93	365.84	176.75
Strattonville ..	31.52	232.05	9.25	6.02	107.78	386.62	131.74
Titusville		243.25		8.12		251.37	112.86
Twin Rocks ..	63.41	458.72	15.77	15.54	773.25	1,326.69	198.34
Warren	152.03	89.26	.74		2.00	244.03	21.15
Washington ..	12.82	407.91		14.27	53.62	488.62	314.46
Waynesburg ..	39.04	287.62	11.95	41.00		379.61	90.25
West Freedom ..						140.42	84.89
West Newton ..		556.41					85.90
Youngstown ..	6.71	128.35	4.90			140.05	99.73
	2,179.35	15,076.20	307.74	237.83	2,943.45	20,334.74	5,462.37

SUNDAY SCHOOL FINANCIAL REPORT

Church	Equipment	District Budget	General Budget	Miscellaneous	Total Expenditures	Cash On Hand	Expenditures Rally Day
Andover		1.79		45.20	126.95	14.22	21.53
Armbrust		384.58	79.29	538.72	4,612.26	152.19	
Belgiumtown ..				348.61	579.72	5.66	
Bellebridge ..			348.01	563.38	1,136.36	83.32	17.74
Bentleyville ..		11.05		115.42	402.75	23.20	27.00
Clinton		36.74		317.99	526.09	75.88	
Donora				412.22	446.32	175.10	
DuBois							
Elizabeth				270.03	578.42	116.93	25.00
Emlenton					589.58		
Force			227.54	282.09	802.64	250.32	19.57
Franklin		12.00	61.74				5.65
Geneva			43.68	34.43	195.25	24.63	
Gipsy				37.75	190.94	3.63	3.59
Homestead Park			5.50	98.90	228.17	120.09	1120
Josephine				776.77	1,287.50	812.98	138.06
Linesville		24.21		36.51	165.41	7.23	5.60
McKeesport ..			277.65	418.93	940.68	57.50	
New Castle ..			7.05	50.45	225.16	.20	7.92
Pittsburgh ..		43.67	72.96	101.89	488.11	46.01	6.85
Richeyville ..	46.22			94.89	315.87	65.78	6.13
Rimersburg ...				216.22	330.49	48.01	7.27
Salem		25.93		122.88	331.76	34.08	6.28
Strattonville ..				62.59	370.33	16.24	6.02
Titusville				70.21	183.07	68.30	
Twin Rocks ..		23.54		1,055.06	1,302.54	24.15	15.54
Warren				112.73	133.88	110.15	
Washington ...				147.37	476.10	12.52	
Waynesburg ..				157.29	363.54	16.07	41.00
West Freedom ..				26.65	121.54	18.88	10.00
West Newton ..				470.51	556.41		
Youngstown ..		6.00		27.10	132.83	7.22	
	46.22	566.51	1,123.44	7,012.79	18,140.67	2,390.49	381.95

CHURCH FINANCIAL REPORT

Church	Cash Brought Forward	Regular Offerings	Special Offerings	Building Fund	Miscellaneous	Total	Transferred from S.S.	Transferred from Y.P.	Transferred from Missionary Society	Pastor's Salary	Pastor's Expense Allowance
Andover	542.12	1,888.53	331.69	137.44	18.41	2,918.19				380.00	40.98
Armbrust	420.42	6,785.69	2,333.54			12,086.08				4,160.00	210.00
Belgiumtown	.26	732.64	322.69	697.72		1,753.31	149.95			892.50	
Bellebridge	1,504.64	7,672.48	400.00			9,577.12	408.64		109.00	3,570.00	170.00
Bentleyville	379.43	3,758.59	1,420.55	764.25		6,322.82	12.00	22.32		2,090.00	
Clinton	76.65	4,549.19	395.64			5,308.22	47.08	15.00	224.66	3,710.00	
Donora	1,016.14	10,360.52		3,400.42		14,777.08				3,380.00	105.00
DuBois	40.16	2,514.65	508.25	84.10		3,114.27				1,185.00	
Elizabeth	179.94	8,886.45	452.57	491.63		11,882.97				3,640.00	180.00
Emlenton	57.82	3,090.98	206.97			3,355.77	95.50	100.00		2,157.00	280.00
Force	548.32	5,422.82				6,931.39	237.08	38.32		2,905.00	520.00
Franklin	211.04	5,349.10	731.04			6,291.18	215.80	10.00	113.86	1,965.00	290.00
Geneva	33.97	2,835.49	1,412.07			4,518.83				2,340.00	
Gipsy	22.21	1,350.86	510.79			1,583.86				780.00	60.00
Homestead Park	1,178.08	1,044.80				2,222.88					590.00
Josephine	631.62	3,748.43	168.76	148.09		5,016.96	212.06	17.00	91.00	2,600.00	
Linesville	113.41	3,116.79	182.85	760.48		4,173.53	12.00			1,290.00	521.00
McKeesport	52.98	8,209.09	3,752.14	624.05		12,633.26	346.88	16.50	255.00	3,395.00	
New Castle	9.30	3,578.88	479.14	235.64		4,302.96	60.05	44.20	50.25	1,868.00	155.00
Pittsburgh	.51	2,453.38	3,532.37			5,986.26	260.58	16.90		2,600.00	
Richeyville	.60	1,969.45	1,008.18	210.00		3,188.23				1,850.00	
Rimersburg	8.68	1,846.76		176.11		2,031.55				1,193.41	
Salem		4,211.44	276.62			4,488.06				2,000.00	
Strattonville	1.74	1,533.35	1,401.42			2,936.51	65.00			969.52	25.16
Titusville	123.48	4,003.82	1,545.49			5,672.79				2,111.00	
Twin Rocks	10.51	1,756.43	1,369.92			3,156.86	467.00		20.00	2,100.00	
Warren	22.14	4,164.43	1,914.90	700.00		6,801.47				2,510.00	
Washington	162.72	6,669.29	2,580.11	2,299.02		11,711.14				3,640.00	
Wavnesburg	23.34	2,959.77	2,550.00			5,533.11				1,820.00	
West Freedom	40.19	765.98	111.86			1,004.12	18.03			572.00	
West Newton	12.44	2,399.46	88.41			2,500.31	470.51			1,521.00	
Youngstown	89.52	1,009.56	256.41	101.20		1,610.99	18.00			78.68	
TOTALS	7,134.95	116,580.51	28,823.83	10,066.90	18.41	169,074.26	3,084.16	257.92	863.77	63,660.93	3,147.14
ADJUSTED TOTALS	7,514.38	120,339.10	30,244.38	10,830.15		175,397.08	3,096.16	280.24	863.77	63,660.93	3,147.14

CHURCH FINANCIAL REPORTS

54

PILGRIM HOLINESS CHURCH

Church	Rents	Interests	Improvements	Paid On Local indebtedness	Evangelists	Miscellaneous	Pilgrim Pension Plan	District Budget	District Superintendent	Tithe
Andover		426.17	66.59	517.00	175.00	965.27		12.68	2.00	29.00
Armbrust				1,872.14	250.00	3,178.83		416.00	10.00	318.00
Belgiumtown	6.60		650.42	100.00				19.62		139.45
Bellebridge			1,450.00		400.00	751.24	156.00	359.50	10.00	272.27
Bentleyville			946.61	800.00	627.65	1,133.69		83.60		164.24
Clinton	208.71	29.79		240.00		268.53		155.00	7.37	210.00
Donora	604.93	58.80	195.31	4,000.00	835.03	2,758.55	187.20	338.00	22.00	279.30
DuBois		390.08		286.58	135.00	1,150.99				
Elizabeth			2,296.39	1,269.69	230.00	1,481.36	140.60	360.00		270.75
Emlenton			59.95		235.00	590.00		72.00		72.00
Force			126.05		267.00	725.77		287.90		212.94
Franklin		15.28	299.22	399.72	1,013.95	1,564.65		182.49		354.44
Geneva			268.51	215.16	501.00	964.00				90.50
Gipsy					128.00	250.40		29.25	9.91	217.72
Homestead Park					175.00	764.58		62.50	10.00	39.00
Josephine					175.00	362.13	135.00	260.00	14.34	460.00
Linesville			589.45		327.26	931.46		74.00		78.00
Lisbon										
McKeesport		210.52	1,913.00	643.88	500.00	2,541.72		340.50	10.00	255.72
New Castle	341.25	334.76		228.08	145.00	513.22	5.00	2.60		214.50
Pittsburgh				1,255.94	275.00	1,266.19		5.05	4.64	259.00
Richeyville			92.15	210.00	150.00	207.00	111.00	39.00	10.00	138.77
Rimersburg			138.49	80.57	104.89				14.66	
Salem		60.00		1,140.00	260.00	641.94		40.00		30.00
Strattonville		20.49	95.36	342.00	354.86	601.73	79.50	46.40		70.65
Titusville	420.00		1,557.08	397.83	300.00	346.61		78.50		158.50
Twin Rocks			22.54	364.19	180.00	302.58	13.00	138.54		162.15
Warren			685.31	489.90	124.00	1,784.79	28.20	251.00	40.00	196.50
Washington		211.88	40.18	1,725.00	885.00	3,638.92	218.40	63.00		280.00
Waynesburg			94.11		300.00	234.81	111.30			137.25
West Freedom			30.42		145.00	26.65			28.56	89.20
West Newton			164.02		314.00	295.39	12.60	121.20	7.43	132.13
Youngstown	1,185.00				132.72	203.34		16.25		
TOTALS	2,766.49	1,667.77	10,834.55	15,777.68	8,997.38	29,312.13	1,197.80	3,769.98	201.91	5,167.39
Adjusted Totals	2,766.49	1,667.77	11,781.16	16,577.68	9,625.03	30,445.82	1,197.80	3,853.58	201.91	5,331.63

CHURCH FINANCIAL REPORTS

Church	Camp Grounds	Camp and Conference	Home Missions	Eastern Pilgrim College	U.S. Fund	Foreign Missions	Church Extension	Sunday School	Total Expenditures	Cash On Hand
Andover			42.01	29.00	9.00				2,773.30	144.89
Armbrust		16.00	112.66	125.84	471.29	338.26	109.67	12.00	11,520.14	565.94
Belgiumtown			47.38		35.24				1,891.21	12.05
Bellebridge	29.00	34.00	64.97	30.95	264.00	757.53	160.29	12.00	8,563.51	1,531.25
Bentleyville	40.00		20.65	12.75	99.20	94.58	65.04		6,319.98	2.84
Clinton		6.00	29.01	9.25	94.18	251.66	33.60		5,262.51	45.65
Donora	6.00	46.75	95.11	156.00	416.00	647.72	93.78	33.41	14,335.86	441.22
DuBois						39.50			3,097.15	17.12
Elizabeth	94.60	25.00	92.14	140.00	449.06	986.88	144.00	25.00	11,833.47	49.50
Emlenton		2.00	181.00	13.00	34.64	10.70		4.00	3,532.63	18.64
Force	7.00	25.00	120.45	108.15	283.50	334.93	230.47	19.57	6,245.73	961.06
Franklin		25.50	77.16		181.17	43.93	18.00	14.33	6,465.73	165.11
Geneva				12.35	64.45	49.50		10.00	4,508.13	10.70
Gipsy		7.00	7.91		38.00	34.45	4.40		1,567.04	16.82
Homestead Park		46.00	30.38	12.00	32.00	54.20	15.00		1,830.66	392.22
Josephine		15.00	30.65	72.15	264.00	134.21	68.77	12.00	4,781.57	235.39
Linesville		22.00	11.07	4.50	136.60			17.60	4,003.94	181.59
Lisbon										
McKeesport		35.00	84.32	153.15	496.00	2,364.08	93.60	21.36	13,069.88	186.76
New Castle		15.00	20.94		141.85	33.40	25.80	15.05	4,271.71	31.25
Pittsburgh	31.00	10.00	22.62	4.80	84.37	95.25	37.01	6.85	5,981.20	5.06
Richeyville	23.00	12.75	52.29	35.60	107.10	77.18	31.52	23.13	3,186.36	1.87
Rimersburg		15.00	32.82		18.50	47.71	11.25	3.00	1,759.27	272.28
Salem					40.00	176.82	5.00		4,393.76	94.30
Strattonville		10.00	53.57	28.50	74.78	109.08	66.75	6.02	2,977.03	24.48
Titusville	7.95		24.56	10.00	45.97	66.81	55.80	44.60	5,625.27	47.52
Twin Rocks		2.00	25.59	20.23	240.00		6.00		3,615.83	28.03
Warren		15.00	29.30		240.00	164.85	145.24		6,761.82	39.65
Washington	35.00	10.00	65.03		195.17	477.29	122.46	14.27	11,648.60	62.54
Waynesburg		25.00	33.52		67.75	2,675.00	25.70		5,526.94	6.17
West Freedom	2.00	3.00	9.59		10.00	8.03			979.67	42.48
West Newton		10.00	34.36	36.50	168.00	56.56	11.73	85.90	2,970.82	
Youngstown		10.00			3.00				1,628.99	
TOTALS	235.55	443.00	1,430.41	1,001.97	4,651.62	10,095.53	1,515.84	380.09	166,609.79	5,631.54
Adjusted Totals ...	275.55	443.00	1,451.06	1,014.72	4,751.82	10,190.11	1,580.88	380.09	172,929.95	5,634.38

YOUNG PEOPLE'S STATISTICAL REPORT

Church	Members Last Report	Present (Active)	Associate	Honorary	Total Membership	Gain	Loss	Meetings Held	Average Attendance This Report	Last Report	Society Chartered	Uo. Service Men's Roll	Sub. Pilgrim Youth News
Andover		7	5	2	14						No	1	
Armbrust	28	20	10	10	40	12			40	34			
Belgiumtown													
Bellebridge								50	17	15	No		
Bentleyville	27	6	12	9	27			46	22	18	Yes	1	10
Clinton	44	13		12	25		19	38	25	30	Yes		
Donora	34	5	6	10	21		13	49	38	43	No	2	10
DuBois	25	11	2	7	20		5	40	16	16	Yes		
Elizabeth	37	20	12	16	48	11		50	40	35	No	6	10
Emlenton													
Force	42	14	22	6	42			46	15	20	No	2	
Franklin		11	9	13	33	33		24	37		No		
Geneva	20	7	6	8	21	1			25	24	Yes		10
Gipsy													
Homestead Park													
Josephine								50	29	26	No		
Linesville													
Lisbon													
McKeesport	31	27	1	6	34	3		44	22	20	Yes	3	14
New Castle	23	5	2	8	15		8	44	13	15	Yes		7
Pittsburgh	29	3	1	10	14		1	44	10	15	No		
Richeyville	15	4	2	9	15						No		
Rimersburg													
Salem	17	16	7	9	31	14		42	32	25	No	1	
Strattonville													
Titusville													
Twin Rocks													
Warren	14	14		4	18	4		51	18	12	Yes		13
Washington	54	32	22		54			48	25	25	No	3	1
Waynesburg													
West Freedom													
West Newton	6	9	3		12	6		35	40	30	No		
Youngstown													
	446	224	122	139	484	84	46	701	464	403		19	75

YOUNG PEOPLE'S FINANCIAL REPORT

Church	Cash Brought Forward	Offerings Received	Total Receipts	Expenditures, Local	District	Youth Project	Trans. To Church	Miscellaneous	Total Expenditures	Cash OnHand
Andover	7.24	18.41	25.65		5.00			11.94	16.94	8.71
Armbrust	39.22	205.34	244.56	189.73	5.00				194.73	49.83
Belgiumtown										
Bellebridge	16.30	82.30	98.60					89.69	89.69	8.91
Bentleyville	1.43	56.34	57.77		12.00		36.57		48.57	9.20
Clinton	5.30	94.48	99.78	52.50	17.00			23.85	93.35	6.43
Donora	27.32	100.11	127.43	52.26	26.02				78.28	49.15
DuBois	4.35	82.20	86.55	40.00	12.00			1.00	53.00	33.55
Elizabeth	8.91	191.51	200.42	100.55	72.90				173.45	26.97
Emlenton										
Force	33.47	132.31	165.78	34.83	12.00	38.17	26.08	13.50	124.58	41.20
Franklin	1.50	89.44	90.94	.15	17.00				17.15	73.79
Geneva	6.98	21.86	28.84	15.73	8.00			1.00	24.73	4.10
Gipsy										
Homestead Park										
Josephine	34.05	93.60	127.65	35.03	5.00		17.00	11.07	68.10	59.55
Linesville										
Lisbon										
McKeesport	16.46	39.69	56.15	6.98	24.00		5.00	10.00	45.98	10.17
New Castle04	58.27	58.31				44.20	9.17	53.37	4.94
Pittsburgh	8.97	53.55	62.52	19.90	6.00				25.90	36.62
Richesville	2.54	26.48	29.02	27.27					27.27	1.75
Rimersburg										
Salem	10.45	60.32	70.77		11.00			58.23	69.23	1.54
Strattonville										
Titusville										
Twin Rocks										
Warren	35.69	118.68	154.37	8.30	14.00	9.58			31.88	122.49
Washington	35.05	142.89	177.94	19.00	12.00		30.00	100.00	161.00	16.94
Waynesburg										
West Freedom										
West Newton	14.93	39.00	53.93	22.23	15.00	1.23			38.46	15.47
Youngstown										
TOTALS	310.20	1,706.78	2,016.98	624.46	273.92	48.98	158.85	329.45	1,435.66	581.32

MISSIONARY TREASURER'S REPORT

58

PILGRIM HOLINESS CHURCH

Church	Cash Brought Forward	Offerings Received	Total Receipts	Expenditures, Local	General Church Extension	Foreign Missions	Total Expenditures	Cash Balance	Value Missionary Boxes Sent
Andover81	64.86	65.67			30.09	30.09	35.58	30.09
Armbrust									
Belgiumtown	8.22	117.00	125.22	2.45	49.00	60.00	111.45	13.77	
Bellebridge	37.19	237.26	274.45	26.90	34.73	92.75	178.94	95.51	80.00
Bentleyville									
Clinton	11.00	193.17	204.17	44.88		90.16	132.04	72.13	32.78
Donora		319.77	319.77			297.31	297.31	22.46	154.57
DuBois	13.82	18.19	32.01	10.49				21.52	
Elizabeth									
Emlenton									
Force	10.70	47.94	58.64	8.26			8.26	50.38	50.00
Franklin75	161.42	162.17	24.09		116.32	140.41	21.96	
Geneva									
Gipsy	15.10	14.93	30.03			18.25	18.25	11.78	
Homestead Park									
Josephine	14.28	106.16	120.44	18.58	43.00	48.00	109.58	10.86	3.00
Linesville									
Lisbon									
McKeesport	21.55	292.37	313.92		25.00	247.00	272.00	41.92	75.00
New Castle		50.25	50.25			33.40	50.25		
Pittsburgh									
Richeyville	5.44	29.14	34.58	17.17		10.00	27.17	7.41	33.23
Rimersburg									
Salem									
Strattonville	11.22	25.67	38.89	10.70		17.31	28.01	10.88	
Titusville		49.36	49.36	29.36		20.00	49.36		40.00
Twin Rocks	19.62	34.60	54.22	12.71		42.71	42.71	11.51	
Warren									
Washington	18.40	23.55	41.95	17.60		20.00	37.60	4.35	31.56
Waynesburg									
West Freedom									
West Newton									
Youngstown									
TOTALS	188.10	1,785.64	1,973.74	223.19	151.73	1,143.30	1,533.43	440.31	530.23

EVANGELISTS AND UNSTATIONED MINISTERS REPORT

	Sermons Preached	Prayer Services Conducted	Calls Made	Seekers	Revivals P.H. Church	Revivals Elsewhere	Total Meetings	Prayed For Healing	Children Dedicated	Funerals	Support	Miles Traveled	Advocate Subscriptions	Credentials	Local Church
Mrs. A. T. Adams	10	15	200					30						Ordained	Washington
William J. Copeland	29	13	289	4				103						Ordained	Pittsburgh
Mrs. William J. Copeland ..	10	5	217					52						Ordained	Pittsburgh
Nelson M. Douglas	79	9			3					2				Licensed	Elizabeth
E. E. Finley	3	1	2					1						Ordained	Donora
J. W. Landrum	101	51	435	75	3			9		1	2,009.00			Ordained	Twin Rocks
	232	94	1143	79	6			195		3	2,009.00				
James A. Kinnan	46	10	35					4						Licensed	Washington
Adjusted Totals	278	104	1178	79	6			199		3	2,009.00				

SUMMARY OF TOTALS BY DEPARTMENTS RECEIPTS

Church	Regular Church	Sunday School	Youth Society	Missionary Society	Grand Total
Andover	2,918.19	141.17	25.65	65.67	3,150.68
Armbrust	12,086.08	4,764.45	244.56		17,095.09
Belgiumtown	1,903.26	585.38			2,488.64
Bellebridge	9,577.12	1,219.68	98.60	125.22	11,020.62
Bentleyville	6,322.82	425.95	57.77	274.45	7,080.99
Clinton	5,308.22	601.97	99.78	204.17	6,214.14
Donora	14,777.08	621.42	127.43	319.77	15,845.70
DuBois	3,114.27		86.55	32.01	3,232.83
Elizabeth	11,882.97	695.35	200.42		12,778.74
Emlenton	3,355.77	589.58			3,945.35
Force	7,206.79	1,052.94	165.78	58.64	8,484.15
Franklin	6,291.18	359.90	90.94	162.17	5,962.11
Geneva	4,518.83	219.88	28.84		4,767.55
Gipsy	1,583.86	194.57		30.03	1,808.46
Homestead Park	2,222.88	348.26			2,571.14
Josephine	5,016.96	2,100.48	127.65	120.44	7,365.53
Linesville	4,173.53	172.68			4,346.21
McKeesport	12,638.26	998.18	56.15	313.92	14,624.89
New Castle	4,148.46	225.36	58.31	50.25	4,482.38
Pittsburgh	5,986.26	534.12	62.52		6,582.90
Richeyville	3,188.23	381.65	29.02	34.58	3,633.48
Rimersburg	2,031.55	378.50			2,410.05
Salem	4,488.06	365.84	70.74		4,924.64
Strattonville	3,001.51	386.62		38.89	3,427.02
Titusville	5,672.79	251.37		49.36	5,973.52
Twin Rocks	3,623.86	1,326.69		54.22	5,004.77
Warren	6,801.47	244.07	154.37		7,199.91
Washington	11,711.14	488.62	177.94	41.95	12,419.65
Waynesburg	5,533.11	379.61			5,912.72
West Freedom	1,012.15	140.42			1,152.57
West Newton	2,500.31	556.41	53.93		3,110.65
Youngstown	1,628.99	140.05			1,769.04
TOTALS	169,903.14	20,465.22	1,959.18	1,701.29	193,705.13
Adjusted Total	176,225.96	20,891.17	2,016.95	1,975.74	200,786.12

SUMMARY OF TOTALS BY DEPARTMENTS EXPENDITURES

Church	Regular Church	Sunday School	Youth Society	Missionary Society	Grand Total	Cash On Hand All Departments
Andover	2,773.30	126.95	16.94	30.09	2,947.28	203.40
Armbrust	11,520.14	4,612.26	194.73		16,327.13	767.96
Belgiumtown	1,855.97	579.72			2,435.69	52.95
Bellebridge	8,563.51	1,136.36	89.69	111.45	9,901.01	1,119.61
Bentleyville	6,319.98	402.75	48.57	178.94	6,950.24	130.75
Clinton	5,262.57	526.09	93.35	132.04	6,014.05	200.09
Donora	14,335.86	446.32	78.28	297.31	15,157.77	687.83
DuBois	3,097.15		53.00	10.49	3,160.64	72.19
Elizabeth	11,832.47	578.42	173.45		12,585.34	193.40
Emlenton	3,532.63					18.64
Force	6,245.73	802.64	124.58	58.26	7,181.21	1,302.94
Franklin	6,465.73	321.93	17.15	140.41	6,945.22	298.83
Geneva	4,508.13	195.25	24.73		4,728.11	39.44
Gipsy	1,567.04	190.94		18.25	1,776.23	32.23
Homestead Park	1,830.66	228.17			2,058.83	512.31
Josephine	4,781.57	1,287.50	68.10	109.58	6,246.75	1,118.78
Linesville	4,003.94	165.41			4,169.35	188.85
Lisbon						
McKeesport	13,069.88	940.68	45.98	272.00	14,328.54	296.35
New Castle	4,117.21	225.16	53.37	50.25	4,445.99	36.39
Pittsburgh	5,981.20	488.11	25.90		6,595.21	87.69
Richeyville	3,186.36	315.87	27.27	27.17	3,556.67	76.81
Rimersburg	1,759.27	330.49			2,089.76	320.29
Salem	4,393.76	331.76	69.23		4,794.75	129.89
Strattonville	2,977.03	370.38		28.01	3,375.42	51.60
Titusville	5,625.27	183.07		49.36	5,857.70	115.82
Twin Rocks	3,615.83	1,302.54		42.71	4,961.08	43.69
Warren	6,761.82	133.88	31.88		6,927.58	272.33
Washington	11,648.60	476.10	161.00	37.60	12,323.30	96.35
Waynesburg	5,526.42	363.54			5,889.96	22.76
West Freedom	979.67	121.54			1,101.21	61.36
West Newton	2,970.82	556.41	38.46		3,565.69	
Youngstown, O.	1,628.99	132.83			1,761.82	7.22
TOTALS	215,661.50	17,470.32	1,387.09	1,414.98	183,209.29	10,495.84
Adjusted Total	221,981.48	17,873.07	1,435.66	1,593.92	190,159.53	10,626.59

OUR FINANCIAL PROGRAM

GENERAL CHURCH

UNITED STEWARDSHIP FUND

\$8.00 per member each year (See USF reference, page 40)

SPECIAL OFFERINGS

November — Self-Denial Offering for Foreign Missions

Easter — Offering for Church Extension

Rally Day — Offering for Sunday School Department

PENSION PLAN

Each Church to pay an amount equal to 4% of Pastor's salary

DISTRICT

DISTRICT BUDGET

Each Church to pay an amount equal to 10% of the Pastor's salary

MINISTERIAL APPORTIONMENTS

Each Minister to pay 75% of their tithe

Each Minister doing secular work to pay 50% of their tithe

SUNDAY SCHOOL AND YOUTH

\$1.00 per month from each Sunday School

\$1.00 per month from each Youth Society

Each Youth Society to pay \$5.00 per year for Youth Conference

SUPERINTENDENT'S OFFERING

On each visit an offering for District expense

CAMP AND CONFERENCE

Each Church to pay \$15.00 per year

Each Minister to pay \$5.00 per year

EASTERN PILGRIM COLLEGE

COLLEGE BUDGET

25¢ per member each month