

PITTSBURGH DISTRICT

CONFERENCE JOURNAL

Pilgrim Holiness Church



Official Minutes - - 1960

TWENTY-SECOND ANNUAL SESSION

MINUTES

OF THE

TWENTY-SECOND ANNUAL CONFERENCE

OF THE

Pilgrim Holiness Church

PITTSBURGH DISTRICT

HELD AT

BUTLER, PA.

JUNE 30, 1960

EDITING SECRETARIES

H. J. McCLURE
J. L. CLARK
W. F. KINNAN

PRESIDING OFFICER
1960 CONFERENCE



THE REV. DR. WILLIAM H. NEFF
GENERAL SUPERINTENDENT

THE DISTRICT COUNCIL



G. E. HARVEY
Assistant Superintendent



H. J. McCLURE
Secretary



G. H. SHULL
Treasurer

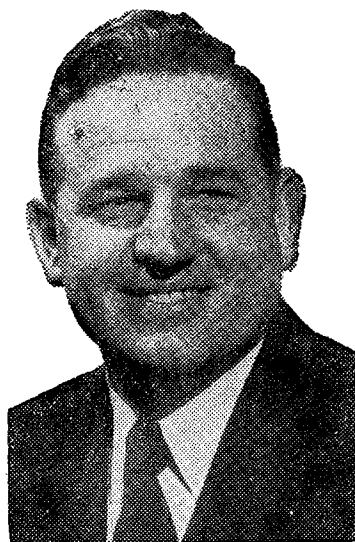

WILLIS CLOCK
Superintendent



W. F. KINNAN
Advisory



M. W. TWINING
Advisory

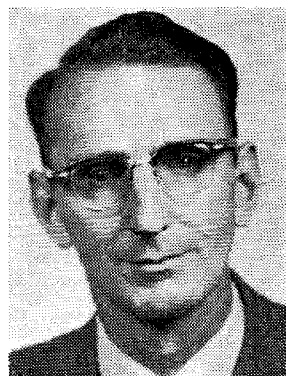

M. E. GRAY
Advisory

OFFICIAL DIRECTORY**DISTRICT COUNCIL**

District Superintendent	Willis Clock
Assistant Superintendent	G. E. Harvey
District Secretary	H. J. McClure
District Treasurer	G. H. Shull
Advisory	W. F. Kinnan
Advisory	M. W. Twining
Advisory	M. E. Gray

HOME MISSIONARY BOARD

Willis Clock, Chairman	G. H. Shull, Treasurer
J. L. Clark	J. L. Kinnan
	Andy Slozat

SUNDAY SCHOOL BOARD

J. L. Clark, Promotional Secretary	
	H. J. McClure (1958-1961)
	J. L. Kinnan (1959-1962)

BOARD OF EXAMINERS

H. J. McClure, Chairman (1960-1963)
G. H. Shull (1958-1961)
G. E. Harvey (1959-1962)

EASTERN PILGRIM COLLEGE REPRESENTATIVES

Willis Clock	J. L. Clark
--------------	-------------

DISTRICT YOUTH OFFICERS

Director	Willis Clock
President	Melvin Lockard
Vice President	J. L. Kinnan
Secretary	J. H. Davis
Treasurer	D. L. Bair

DISTRICT ZONE

Western Zone	George Watson, Zone Leader
	Andover, Linesville, Geneva, Salem, New Castle and Youngstown
Northern Zone	Mike Chapman, Zone Leader
	Titusville, Franklin, West Freedom, Rimersburg, Emlenton, Warren, and Strattanville
Eastern Zone	Dale Bair, Zone Leader
	Twin Rocks, Josephine, Gipsy, DuBois, Brookville, and Force
Southern Zone	James Davis, Zone Leader
	Bentleyville, Richeyville, Donora, Waynesburg, Washington, Clinton, and Belle Vernon.
Central Zone	Wayne Musgrove, Zone Leader
	Armbrust, West Newton, Belle Bridge, Elizabeth, McKeesport, Pittsburgh, and Homestead Park.

COMMITTEES FOR 1960-1961

RESOLUTIONS	J. L. Clark, Chairman Wayne Musgrove, Melvin Lockard, George Culver, M. Twining
WAYS AND MEANS	J. L. Kinnan, Chairman Wayne Clark, Dale Bair, Emmett Meek, Wm. Kinnan
AUDITING	J. F. Clark, Chairman William Lauffer, George Watson
RECEPTION	Miles Gray, Chairman Elmer Johnson, Daniel Gehman
STATISTICIAN	James Davis
DIRECTOR OF GALILEAN FELLOWSHIP	W. F. Kinnan
MEMOIRS	William Lauffer, Chairman William Welch, James Reed
DISTRICT CAMP	District Council
MINISTERIAL CONVENTION COMMITTEE	Melvin Lockard, Chairman Meredith Twining, Andy Slozat

PILGRIM HOLINESS CHURCH

LICENSED MINISTERS

FIRST YEAR

Motter, Winfield R.	Box 112, Elizabeth, Pa.
Slozat, John	R. D. 2, Brookville, Pa.
Snyder, Harrison	232 Falls Ave., Youngstown, Ohio
Snyder, Mrs. Harrison	232 Falls Ave., Youngstown, Ohio

SECOND YEAR

Chapman, Wayne	Strattanville, Pa.
Williams, Paul H.	Box 177, Black Lick, Pa.

THIRD YEAR

Beers, Russel T.	Franklin, Pa.
Burchfield, Ellis W.	R. D. 3, Franklin, Pa.
Douglas, Nelson	Monongahela Ave., Elizabeth, Pa.
Emery, Mrs. Ruth	731 Chestnut St., New Castle, Pa.
Halushchak, Helen	Mary, Ky.
Johnson, Elmer	Box 13, Gipsy, Pa.
Kinnan, James A.	585 Allison Ave., Washington, Pa.
Knupp, Mrs. C. J.	190 Upper Charlotte St., Georgetown, British Guiana, South America
Miller, Irwin D.	Box 97, Callensburg, Pa.
Miller, R. N. Miss Ruth	Cape Province, Africa
Orris, Harry R.	Apt. 25, Park Manor, Monessen, Pa.
Reed, James K.	217 Bowlby St., Waynesburg, Pa.
Schenck, T. Eugene	1113 W. Washington St., New Castle, Pa.
Wilson, Norman	23 Craighead St., Pittsburgh 11, Pa.

APPROVED FOR ORDINATION

MINISTERS

Lockard, Melvin	602 Fourth Ave., Warren, Pa.
Slozat, Andrew	925 Rocky Grove Ave., Franklin, Pa.

DEACONESS

Culver, Mrs. Grace	573 S. Main Street, Washington, Pa.
Slozat, Miss Margaret	Conneaut Lake, Pa.

THE GENERAL BOARD'S INTERPRETATION OF SECTION 178

"With reference to section 178 of the Manual, we (General Board) understand by the term 'actively and regularly engaged in the work of the ministry' to mean pastors with a regular appointment and full time evangelists and to ministers who are under special appointment. With reference to the aged ministers we suggest that only those above 65 years may be so classified."

(From the minutes of the General Board, May 16, 1957)

LAY DELEGATES OF THE DISTRICT CONFERENCE 1960

Andover	Mrs. Vivian Hines
Armbrust	Miss Genevieve Jeffrey Mrs. Erma Davis
Brookville	No Delegate
Belle Bridge	Mrs. Elsie Bircher
Bentleyville	Mrs. Elizabeth Chester
Clinton	John Latshaw
Donora	Joseph Greene
DuBois	No Delegate
Elizabeth	Mrs. Clair Cuddy
Force	Paul Gray
Emlenton	Mrs. Frank Hofacher
Franklin	Jeanne Beggs
Geneva	Miss Margaret Slozat
Gipsy	No Delegate
Homestead Park	No Delegate
Josephine	Boyd McGary
Linesville	M. D. Van Riper
McKeesport	Willard Kleppinger John Duncan
New Castle	Mrs. John Fawler
Pittsburgh	Mrs. Emma Hecht
Richeyville	William Crouse
Rimmersburg	Helen Ferringer
Salem	Helen Price
Strattanville	Charles Beveridge
Titusville	Mrs. Jessie Wert
Twin Rocks	Mrs. Roy Wilson
Warren	Mrs. Margaret Smith
Washington	Mrs. Daisy Roupe
West Freedom	No Delegate
Waynesburg	Norma Jean Mahle
West Newton	No Delegate
Youngstown	No Delegate

ORDAINED MINISTERS

Bair, Dale L.	Twin Rocks, Pa.
Burgess, Wilbur	Emlenton, Pa.
Clark, Jay F.	1212 South Brady St., Dubois, Pa.
Clark, Jay L.	1908 Grandview Ave., McKeesport, Pa.
Clark, R. Wayne	R. D. 1, Belle Vernon, Pa.
Clock, Willis	Phone ORchard 35503., Banker St. McKeesport, Pa.
*Copeland, Mrs. W. J.	13 Third St., Pittsburgh 15, Pa.
*Copeland, W. J.	13 Third St., Pittsburgh 15, Pa.
*Culver, Mrs. George E.	573 S. Main St., Washington, Pa.
Davis, James	Box 705, Clinton, Pa.
Finley, E. E.	309 Baltimore St., Belle Vernon, Pa.
Gehman, Daniel	436 N. Main St., Andover, Pa.
Gray, F. B.	Pilgrim Mission, Box 84, Mt. Frere, Cape Providence S. Africa
Gray, Miles E.	Strattanville, Pa.
Harvey, George E.	Linesville, Pa.
*Heise, J. I.	11 West Walnut St., Masontown, Pa.
*Jones, Willard	Box 98, Clarksburg, Ohio
Joy, Miss Bertha L.	Jembo Mission, Pemba, Rhodesia and Nyasaland Fed., N. Rhodesia, Africa
*Kellaway, Miss Grace	Transylvania Bible School, Freeport, Pa.
Kinnan, William F.	205 Church St., Elizabeth, Pa.
Kinnan, James L.	102 Johnston St., Bentleyville, Pa.
Knupp, Clarence J.	190 Upper Charlotte St., Georgetown British Guiana, South America
Landrum, John W.	Fishersville, Va., Box 73
Lauffer, William	Box 334, Richeyville, Pa.
Meek, Emmett	310 Pittsburgh St., West Newton, Pa.
*Meek, Mrs. Emmett	310 Pittsburgh St., West Newton, Pa.
Musgrove, Wayne L.	R. D. 1, Elizabeth, Pa.
McClure, H. James	Box 93, Armbrust, Pa.
Shull, George H.	Box 6, Titusville, Pa.
*Shull, Mrs. George H.	Box 6, Titusville, Pa.
Twining, Meredith W.	Box 2, Force, Pa.
Watson, George	M. C. 1, Salem, Ohio
Welch, William	Josephine, Pa.
*Wolford, Miss Grace	New Castle, Pa.
Yoder, A. E.	Route 1, Box 160, Salem, Oregon
Zerby, Eugene L.	Strattanville, Pa.

CHURCH DIRECTORY

ANDOVER

North Main St.

Pastor Rev. Daniel Gehman 436 North Main St., Andover, Ohio
 Phone 2904
 Church Secretary Mrs. Vivian L. Hines, R. D. #2, Jefferson, Ohio
 Church Treasurer Miss Marcella L. Jones, R. D. #2, Dorset, Ohio
 S. S. Superintendent T. E. Bullis, R. D. #2, Andover, Ohio
 S. S. Secretary Mrs. Ernestine L. Bullis, R. D. #2, Andover, Ohio
 Youth President Mrs. Ruth L. Gehman, 436 North Main St., Andover, Ohio
 Missionary President Mrs. Ruth L. Gehman, 436 North Main St., Andover, Ohio

ARMBRUST

Pastor Rev. H. James McClure, Box 93, Armbrust, Pa.
 Phone—Walker 5-7806
 Church Secretary Mrs. Esther White, R. D. #1, Box 69A, Mt. Pleasant, Pa.
 Phone—Kimball 7-5773
 Church Treasurer Mrs. Helen Armbrust, Armbrust, Pa.
 S. S. Superintendent Mr. C. P. Maxwell, R. D. #1, Hunker, Pa.
 S. S. Secretary Mr. Edward Musgrove, Jr., R. D. #2, Greensburg, Pa.
 Youth President Mr. Hubert Hails, R. D. #2, Greensburg, Pa.

BELGIUMTOWN

Pastor Rev. John Slozat, R. F. D. #2, Brookville, Pa.
 Phone—Vinewood 9-7287
 Church secretary Mrs. Irene Shobert, R. F. D. #2, Brookville, Pa.
 Phone—Vinewood 9-7158
 Church Treasurer Mrs. Ethel Slozat, R. F. D. #2, Brookville, Pa.
 S. S. Superintendent Mr. John Snyder 38 S. White St., Brookville, Pa.
 S. S. Secretary Miss Pamela McAnich, R. F. D. #2, Brookville, Pa.
 Youth President Mr. Danny Slozat, R. F. D. #2, Brookville, Pa.
 Missionary President Mrs. Irene Shobert, R. F. D. #2, Brookville, Pa.

BELLBRIDGE

R. D. #1, Elizabeth, Pa.

Pastor Rev. L. W. Musgrove, R. D. #1, Box 97, Elizabeth, Pa.
 Phone—Orchard 2-3643
 Church Secretary Mrs. Elsie Bircher, R. D. #1, Elizabeth, Pa.
 Phone—Orchard 3-1790
 Church Treasurer Mrs. Helen King, R. D. #1, Elizabeth, Pa.
 S. S. Superintendent Mrs. Bessie Bircher, R. D. #1, Elizabeth, Pa.
 S. S. Secretary Miss Margaret Halt, 834 Fourth St., West Elizabeth, Pa.
 Youth President Mrs. Betty Musgrove, R. D. #1, Elizabeth, Pa.
 Missionary President Mrs. Marie Thompson, R. D. #1, Elizabeth, Pa.

BELLE VERNON

1100 Henry St.

Pastor Rev. Harry Orris, Apt. 25, Park Manor, Monessen, Pa.
 Phone—MU 4-3857
 Church Secretary Mrs. Dorothy Moneta, 305 Highland St., Belle Vernon, Pa.
 Phone—WA 9-6611
 Church Treasurer Mrs. Dorothy Moneta, 305 Highland St., Belle Vernon, Pa.
 S. S. Superintendent Mrs. Ralph Lee, 1107 Henry St., Belle Vernon, Pa.
 S. S. Secretary Mrs. Jack Pierce, Pricedale, Pa.

PILGRIM HOLINESS CHURCH

BENTLEYVILLE

104 Johnston St.

Pastor	Rev. James L. Kinnan, 102 Johnston St., Bentleyville, Pa. Phone—9-5454
Church Secretary	Mrs. Margaret Homme, Box 364, Ellsworth, Pa. Phone—Bentleyville 9-2983
Church Treasurer	Mrs. John A. Ford, R. D. #1, Bentleyville, Pa.
S. S. Superintendent	Mrs. Elizabeth Chester, 203 Johnston St., Bentleyville, Pa.
S. S. Secretary	Mr. Howard Homme, Box 364, Ellsworth, Pa.
Youth President	Mrs. Ileene Fetterolf, R. D. #2, Finleyville, Pa.
Missionary President	Mrs. Virginia Kinnan, 192 Johnston St., Bentleyville, Pa.

CALVARY PILGRIM

Force, Pa.

Pastor	Rev. Meredith W. Twining, Force, Pa. Phone—Weedville 4122
Church Secretary	Mrs. JoAnn Cassells, Tyler Pa. Phone—Penfield ME 7-5604
Church Treasurer	Mr. Paul Gray, Byrnedale, Pa.
S. S. Superintendent	Mr. Ralph Lewis, Weedville, Pa.
S. S. Secretary	Rita McClintick, Weedville, Pa.
Youth President	Nadine McClintick, Weedville, Pa.
Missionary President	Mrs. Jane Gray, Byrnedale, Pa.

CLINTON

Pastor	Rev. James Davis, Clinton, Pa. Phone—OX 5-8551
Church Secretary	Mrs. Mamie Little, Clinton, Pa. Phone—Murdocksville 2212
Church Treasurer	Mrs. Eva L. Cruse, Clinton, Pa.
S. S. Superintendent	Mr. Leslie D. Daniels, Clinton, Pa.
S. S. Secretary	Miss Alice Latshaw, Clinton, Pa.
Youth President	Mrs. Mamie Little, Clinton, Pa.
Missionary President	Mrs. Dorothy Alderman, Imperial, Pa.

DONORA

1004 McKeen Ave.

Pastor	Rev. Wayne Clark, R. D. #1, Belle Vernon, Pa. Church Phone—FR 9-4606 FR 9-6288
Church Secretary	Miss Hattie McKeever, R. D. #3, Monongahela, Pa. Phone—BL 8-9160
Church Treasurer	Mr. Howard Harrison, R. D. #2, Belle Vernon, Pa.
S. S. Superintendent	Mr. Howard Harrison, R. D. #2, Belle Vernon, Pa.
S. S. Secretary	Mrs. Mildred Wall, R. D. #1, Belle Vernon, Pa.
Youth President	Miss Edith Wall, 728 Thompson Ave., Donora, Pa.
Missionary President	Mrs. Maude Finley, 309 Baltimore St., Belle Vernon, Pa.

DuBOIS

1212 S. Brady St.

Pastor	Rev. Jay F. Clark, 1212 S. Brady St., DuBois, Pa. Phone—4048
Church Secretary	Mrs. Dorothy Thompson, 615 S. Highland Ex. Phone—127-R
Church Treasurer	Mrs. Marjorie McKendrick, Grampian Rd., Pa.
S. S. Superintendent	Mr. Ken McKendrick, Grampian Rd., Pa.

S. S. Secretary Mrs. John Williams, DuBois R. D. 1, Pa.
 Youth President Mrs. Dorothy Thompson, 615 S. Highland Ex., DuBois, Pa.
 Missionary President Mrs. Jay F. Clark, 1212 S. Brady St., DuBois, Pa.

ELIZABETH

205 Church St.

Pastor Rev. William Kinnan, 700 Second Ave., Elizabeth, Pa.
 Phone—2212
 Church Secretary Mrs. Lela Sneed, Williamsport Rd., Elizabeth, Pa.
 Phone—344R
 Church Treasurer Mrs. Rhoda Bowers, Circle Dr., Elizabeth, Pa.
 S. S. Superintendent Mrs. Clare Cuddy, Calamity Hollow, Elizabeth, Pa.
 S. S. Secretary Vera Jeffers, West Elizabeth, Pa.
 Youth President Grace Cuddy, Finleyville R. D., Pa.
 Missionary President Mrs. Lela Sneed, Williamsport Rd., Elizabeth, Pa.

EMLENTON

Pastor Rev. Wilbur Burgess, Emlenton, Pa.
 Phone—414
 Church Secretary Mrs. Lila Rhodes, R. D. #3, Emlenton, Pa.
 Phone—5487
 Church Treasurer Mr. Harry Grimm, Emlenton, Pa.
 S. S. Superintendent Mr. Grant Rhodes, R. D. #3, Emlenton, Pa.
 S. S. Secretary Mrs. Grace Grimm, Emlenton, Pa.
 Youth President Miss Kathy Hofacker, Emlenton, Pa.
 Missionary President Mrs. Lila Rhodes, R. D. #3, Emlenton, Pa.

FRANKLIN

925 Rocky Grove Ave.

Pastor Rev. Andrew Slozat, 925 Rocky Grove Ave., Franklin, Pa.
 Phone—2-3643
 Church Secretary Gertrude Baker, 512 McCalmont St., Franklin, Pa.
 Phone—2-8879
 Church Treasurer Ellis Burchfield, R. R. 3, Franklin, Pa.
 S. S. Superintendent Orpha McFadden, 328 Fox St., Franklin, Pa.
 S. S. Secretary Shirley Baker, 1201 Sassafras St., Franklin, Pa.
 Youth President Mrs. Andrew Slozat, 925 Rocky Grove Ave., Franklin, Pa.
 Missionary President Mrs. Herman Wible, Reno, Pa.

GENEVA

Pastor Wilbert Vandervort
 Phone—3677
 Church Secretary Margaret Slozat, Conneaut Lake, Pa.
 Phone—4128
 Church Treasurer Ann Craig, Espyville Sta., Pa.
 S. S. Superintendent Mr. Richard Craig, Espyville Sta., Pa.
 S. S. Secretary Joyce Peterson, Geneva, Pa.
 Youth President
 Missionary President Verna Slozat, Conneaut Lake, Pa.

GIPSY

Pastor Rev. Elmer Johnson, P. O. Box 13, Gipsy, Pa.
 Phone—Viking 5-2215
 Church Secretary Miss Elaine Hamilton, Gipsy, Pa.
 Phone—Viking 5-7890

PILGRIM HOLINESS CHURCH

Church Treasurer Mrs. Annie Hamilton, Gipsy, Pa.
 S. S. Superintendent Mr. Charles Lockard, Gipsy, Pa.
 Missionary President Mrs. Elmer Johnson, Gipsy, Pa.

HOMESTEAD PARK

116 Emerson Ave

Pastor Rev. Winfield R. Motter, P. O. Box 112, Elizabeth, Pa.
 Phone—DU 4-9326
 Church Secretary Mrs. Gertrude Motter, P. O. Box 112, Elizabeth, Pa.
 Phone—726R
 Church Treasurer Mrs. Gertrude Motter, P. O. Box 112, Elizabeth, Pa.
 S. S. Superintendent Rev. Winfield Motter, P. O. Box 112, Elizabeth, Pa.
 S. S. Secretary Arlene Gemeinhart, 27J Longfellow Drive, Munhall, Pa.
 Youth President Mr. Harry Leshen, 118 East-Miller Ave., Munhall, Pa.

JOSEPHINE

Pastor Rev. William Welch, Josephine, Pa.
 Phone—3964 Black Lick
 Church Secretary Mrs. Bertha Reisinger, Josephine, Pa.
 Phone—3371 Black Lick
 Church Treasurer Mrs. Elizabeth Williams, Josephine, Pa.
 S. S. Superintendent Mr. Boyd McGary, Josephine, Pa.
 S. S. Secretary Mrs. Irene Jones, Josephine, Pa.
 Youth President Mrs. Bertha Reisinger, Josephine, Pa.
 Missionary President Mrs. Grace Householder, Josephine, Pa.

LINESVILLE

Pastor Rev. George E. Harvey, Box 221, Linesville, Pa.
 Phone—23212
 Church Secretary Helen VanRiper, R. R. #4, Meadville, Pa.
 Phone—50640
 Church Treasurer Elsie Motter, Linesville, Pa.
 S. S. Superintendent M. D. VanRiper, R. D. #4, Meadville, Pa.
 S. S. Secretary Christy Zoner, Harmonsburg, Pa.
 Missionary President Mrs. George Harvey, Box 221, Linesville, Pa.

McKEESPORT

1910 Grandview Ave.

Pastor Rev. Jay L. Clark, 1908 Grandview Ave., McKeesport, Pa.
 Phone—OR 2-7022
 Church Secretary Mr. Harmer E. Neff, 120 Hillview Dr., R. D. #1,
 Elizabeth, Pa. Phone—OR 2-9149
 Church Treasurer Mr. Willard Kleppinger, R. D. #4, Irwin, Pa.
 S. S. Superintendent Mr. Samuel T. Pope, 1108 Old Hills Rd., McKeesport, Pa.
 S. S. Secretary Miss Dawn Kleppinger, R. D. #4, Irwin, Pa.
 Youth President Mr. Roy Humphries, 113 Five Pines Rd., Irwin, Pa.
 Missionary President Mrs. Louise Clark, 1908 Grandview Ave., McKeesport, Pa.

NEW CASTLE

West Washington and Round St.

Pastor Rev. T. Eugene Schenck, 1113 W. Washington St., New Castle, Pa.
 Phone—OL 2-4800
 Church Secretary Mrs. Willis Emery, 1904 Wilson Ave., New Castle, Pa.
 Phone—OL 8-8886

PILGRIM HOLINESS CHURCH

15

Church Treasurer Mrs. John Fowler, 1460 Fowler Lane, New Castle, Pa.
S. S. Superintendent Mr. Daniel Seal, 813 Pearl St., New Castle, Pa.
S. S. Secretary Miss Patty Bowen, 717 Butler Ave., New Castle, Pa.

PITTSBURGH

1761 Arlington Ave.

Pastor Rev. Norman Wilson, 23 Craighead St., Pittsburgh 11, Pa.
Phone—EV 1-2128
Church Secretary Mr. Benj. D. Butcher, 217 Wilbur St., Pittsburgh 10, Pa.
Phone—EV 1-6939
Church Treasurer Mr. Benj. D. Butcher, 217 Wilbur St., Pittsburgh 10, Pa.
S. S. Superintendent Mrs. Mary Ellen Kiesel, 233 Albert St., Pittsburgh 11, Pa.
S. S. Secretary Mr. Anthony Kiesel, 233 Albert St., Pittsburgh 11, Pa.
Youth President Mrs. Mary Ellen Kiesel, 233 Albert St., Pittsburgh 11, Pa.
Missionary President Mrs. Emma Hecht, 5 Seldon St., Pittsburgh, Pa.

RICHEYVILLE

Pastor Rev. Wm. F. Lauffer, Box 334, Richeyville, Pa.
Phone—757-2232
Church Secretary Mrs. Daisy Tanner, R. D. #1, Daisytown, Pa.
Phone—757-2233
Church Treasurer Mrs. George Bush, R. D. #2, Brownsville, Pa.
S. S. Superintendent Mr. Wm. Crouse, Daisytown, Pa.
S. S. Secretary Mrs. George Bush, R. D. #2, Brownstown, Pa.
Youth President Mr. Wm. Crouse, Daisytown, Pa.
Missionary President Mrs. Grace Sperandio, R. D. #1, Daisytown, Pa.

RIMERSBURG

Pastor Rev. Wayne Chapman, Strattanville, Pa.
Phone—Porter 4-5942
Church Secretary Helen Ferringier, Rimersburg, Pa.
Church Treasurer Minnie Guntrum, Rimerburg, Pa.
S. S. Superintendent Mr. John Frazer, East Brady, Pa.
S. S. Secretary Pauline Guntrum, Rimersburg, Pa.
Youth President Rev. Wayne Chapman, Strattanville, Pa.
Missionary President Maude Wynkoop, Rimersburg, Pa.

SALEM

M. C. #1, Salem, Ohio

Pastor Rev. George Watson, MC1, Salem, Ohio
Phone—ED 7-9302
Church Secretary Vida Bray, 310 Penn. Ave., Salem, Ohio
Church Treasurer Orpha Hall, R. D. #2, Salem, Ohio
S. S. Superintendent Mr. Richard Bishop, MC1, Salem, Ohio
S. S. Secretary Shirley Feaster, 1883 E. State St., Salem, Ohio
Youth President Vida Bray, R. D. #2, Salem, Ohio
Missionary President Helen Price, R. D. #2, Salem, Ohio

STRATTANVILLE

Box 142

Pastor Rev. Miles Gray, Strattanville, Pa., PO—4-3642
Church Secretary Mrs. Margaret Davis, Strattanville, Pa.
Phone—Porter 112-814

PILGRIM HOLINESS CHURCH

Church Treasurer Mr. Chester Hawk, R. D. #1, Shippenville, Pa.
 S. S. Superintendent Mr. Charles Beveridge, R. D. #1, Clarion, Pa.
 S. S. Secretary Mrs. Maxine Hawk, R. D. #1, Shippenville, Pa.
 Youth President Mrs. Margaret Davis, Strattanville, Pa.
 Missionary President Mrs. Margaret Davis, Strattanville, Pa.

TITUSVILLE

West Central Ave. Ex.

Pastor Rev. and Mrs. G. H. Shull, P. O. Box 6, Titusville, Pa.
 Phone—5-6551
 Church Secretary Ruth Anthony, Pleasantville, Pa. R. D. #2
 Church Treasurer Mrs. Buelah Day Shull, P. O. Box 6, Titusville, Pa.
 S. S. Superintendent Albert Hasbrouck, R. D. #2, Pleasantville, Pa.
 S. S. Secretary Janet Hart, R. D. #1, Diamond, Pa.
 Missionary President Violet Dean, Grand Valley, Pa.

TWIN ROCKS

Pastor Rev. Dale Bair, Box 295, Twin Rocks, Pa.
 Phone—Nanty Glo 4-3884
 Church Secretary Mrs. Lee Landrum, Twin Rocks, Pa.
 Phone—Nanty Glo 4-5562
 Church Treasurer Mr. Roy Wilson, Twin Rocks, Pa.
 S. S. Superintendent Mr. Orville Long, 618 Vickeroy Ave., Johnston, Pa.
 S. S. Secretary Miss Kathryn Greene, Box 393, Twin Rocks, Pa.
 Youth President Miss Zoe Ella Shaffer, Twin Rocks, Pa.
 Missionary President Mrs. Shaffer, Twin Rocks, Pa.

WARREN

602 Fourth Ave.

Pastor Rev. Melvin D. Lockard, 602 Fourth Ave., Warren, Pa.
 Phone—RA 3-2057
 Church Secretary Mr. Warren Yeagle, Hemlock St. Ex., Warren, Pa.
 Phone—RA 3-7749
 Church Treasurer Mr. William Campbell, 28 Green Ave., Warren, Pa.
 S. S. Superintendent Mr. Virgil Carlson, 366 Hatch Run Rd., Warren, Pa.
 S. S. Secretary Mary Farr, 1808 Penna. Ave., Warren, Pa.
 Youth President Mrs. D. Lockard, 602 Fourth Ave., Warren, Pa.
 Missionary President Leatha Ace, 1004 Fourth Ave., Warren, Pa.

WASHINGTON

394 W. Chestnut St.

Pastor Rev. George E. Culver, 573 S. Main St., Washington, Pa.
 Phone—BA 5-6022
 Church Secretary Mrs. Ruth Paxton, 73 Caldwell Ave., Washington, Pa.
 Phone—BA 5-2450
 Church Treasurer Miss Janet Williams, 775 W. Chestnut St., Washington, Pa.
 S. S. Superintendent Mr. Walter Lynch, R. F. D. #6, Washington, Pa.
 S. S. Secretary Mrs. Robert Kinnan, 700 Duncan Ave., Washington, Pa.
 Youth President Miss Leah June Burgard, 703 W. Chestnut St., Washington, Pa.
 Missionary President Mrs. George E. Culver, 573 S. Main St., Washington, Pa.

PILGRIM HOLINESS CHURCH

17

WEST FREEDOM

Parker, Pa. R. D. #1

Pastor Rev. Irwin D. Miller, P. O. Box 97, Callensburg, Pa.
Phone—Elmwood 8-2548
Church Secretary Margaret Jordan, R. D. #1, Parker, Pa.
Church Treasurer Mr. Arthur M. Bennett, R. D. #1, Parker, Pa.
S. S. Superintendent Mr. Harry Lewis, R. D. #3, Parker, Pa.
S. S. Secretary Margaret Jordan, R. D. #1, Parker, Pa.
Youth President Mrs. Elsie Huff, R. D. #3, Parker, Pa.
Missionary President Mrs. Harry Lewis, R. D. #1, Parker, Pa.

WAYNESBURG

R. D. #4

Pastor Rev. James K. Reed, 217 Bowlby St., Waynesburg, Pa.
Phone—554 Y
Church Secretary Mrs. Lottie Ullom, R. D. #4, Waynesburg, Pa.
Phone—372J
Church Treasurer Mrs. Anna Mayle, R. D. #4, Waynesburg, Pa.
S. S. Superintendent Mr. Kelso Maley, R. D. #5, Waynesburg, Pa.
S. S. Secretary Mrs. Anna Mayhle, R. D. #4, Waynesburg, Pa.
Youth President Mrs. James K. Reed, 217 Bowlby St., Waynesburg, Pa.
Missionary President Mrs. James K. Reed, 217 Bowlby St., Waynesburg, Pa.

WEST NEWTON

310 Pittsburgh St.

Pastor Rev. Emmett Meek, 310 Pittsburgh St., West Newton, Pa.
Phone—676
Church Secretary Mrs. Kathryn Sickles, R. D. #1, West Newton, Pa.
Phone—6302J11
Church Treasurer Mr. Thomas Reeger, R. D. #1, West Newton, Pa.
S. S. Superintendent Mr. Marvin Edwards, R. D. #1, West Newton, Pa.
S. S. Secretary Mrs. Mary Reeger, R. D. #1, West Newton, Pa.
Missionary President Mrs. Marvin Edwards, R. D. #1, West Newton, Pa.

YOUNGSTOWN

232 Falls Ave.

Pastor Rev. H. E. Snyder, 232 Falls Ave., Youngstown, Pa.
Phone—R1 6-0861
Church Secretary Mr. Glenn Robbins, MC-1 Depot Rd., Salem, Ohio
Phone—ED 7-9485
Church Treasurer Mr. Glenn Robbins, MC-1 Depot Rd., Salem, Ohio
S. S. Superintendent Essie McNeely, 1993 Lansdown, Youngstown, Ohio
S. S. Secretary Nancy Robbins, MC-1, Salem, Ohio
Youth President Mary Snyder, 232 Falls Ave., Youngstown, Ohio
Missionary President Rose Mary Bender, MC-1, Salem, Ohio

DAILY PROCEEDINGS**FIRST SESSION**

The Twenty-second Annual Conference of the Pittsburgh District convened at the Church of the Nazarene Camp Grounds, Butler, Pennsylvania on June 30, 1960 at 10:15 a.m.

Rev. Dale Bair led the Conference in singing "Amazing Grace" followed by the reading of a portion of Psalm 119 by Rev. William Lauffer. A season of prayer was led by Rev. James L. Kinnan. Special prayer was observed for the Rev. Willis Clock family as they mourn the loss of Rev. Clock's father and, also, for the Reverends Emmett Meek and Eugene Zerby who are presently hospitalized.

Superintendent Clock welcomed and presented the esteemed Rev. Dr. W. H. Neff to the Conference.

Dr. Neff assumed the chairmanship of the Conference and, following an expression of sympathy to our beloved District Superintendent, delivered an inspiring meditation based on the Scripture as recorded in II Cor. 12:9.

Motion was supported that the Conference bar be comprised of the first nine rows of seats in the two middle columns of the tabernacle plus the platform.

Motion carried that the time of the settings be established as follows:

Convene: 1:30 p.m. - Adjourn 5:00 p.m.

Reconvene: 7:00 for evening sitting.

Reconvene: 8:30 Friday morning (if necessary).

The Roll was called by the District Secretary.

The District Superintendent read his warm report which was received with gratitude upon a duly carried motion.

Adjournment was effected by prayer led by the Rev. James Davis.

SECOND SESSION

The session was opened by the Conference singing of "There's Within My Heart a Melody" led by the Rev. M. W. Twining. The Rev. George Watson read the Psalm 21, and the Rev. William Welsh led in prayer.

Minutes of the first session were read by the secretary and approved.

The District Treasurer, the Rev. G. H. Shull, submitted the annual report on District Finance which was received with gratitude.

The Rev. James Davis, District Statistician, presented the District summary report. Motion carried to approve this report.

The District Sunday School Promotional Secretary presented the report of that department which was received with appreciation by motion.

The Board of Examiners reported through their secretary, the Rev. G. E. Harvey. The recommendations of this board were ratified by the Conference.

The Ways and Means Committee presented their report. The following action resulted:

Resolution III, carried.

Resolution IV, carried.

Resolution VIII, referred to the committee.

Resolution IX, carried.
 Resolution X, carried.
 Resolution XIII, carried.

Motion carried to recess for ten minutes.

The Resolutions Committee reported and the following actions resulted:

Resolution I, carried.	Resolution IX, lost.
Resolution II, carried.	Resolution X, carried.
Resolution III, carried.	Resolution XI, carried.
Resolution IV, carried.	Resolution XII, carried.
Resolution V, carried.	Resolution XIII, carried.
Resolution VI, carried.	Resolution XIV, carried.
Resolution VII, carried.	Resolution XV, carried.
Resolution VIII, carried.	Resolution XVI, lost.

Motion carried to extend time of adjournment to allow treatment of Resolution XVII.

Resolution XVII, lost.

Adjournment by expiration of time.

THIRD SESSION

The evening session was opened by singing "My Faith Looks Up To Thee" led by the Rev. Dale Bair. The 19th Psalm was read by the Rev. R. W. Clark. Prayer was offered by the Rev. George Harvey.

The order of the day was election of district officers. The balloting resulted in the following elections:

Assistant Superintendent	George Harvey
Secretary	H. J. McClure
Treasurer	G. H. Shull
Councilmen	W. F. Kinnan, M. W. Twining, Miles Gray
Board of Examiners	H. J. McClure
Home Missionary Board	J. Kinnan, J. L. Clark, Andrew Slozat

The Ways and Means Committee again reported to the Conference.

Resolution VIII, carried as amended.
 Resolution XIV, carried.
 Resolution XV, carried.

The report of the Memoirs Committee was received and a time of memorial meditation was observed.

The report of the Auditing Committee was received.

General Neff presented his good wife to the Conference, who graced the assembly with a word of testimony.

DISTRICT SUPERINTENDENT'S REPORT

To the Dr. William Neff, our esteemed General Superintendent, Co-ministers of the Pittsburgh District, Faithful Lay Delegates and friends, "GREETINGS."

PERSONAL APPRECIATION

O magnify the Lord with me, and let us exalt his name to-gether. I am deeply grateful unto God for his providence and extended mercy unto me in His great work this past year. He has been my refuge and my fortress and in Him have I trusted. The courtesy, love and appreciation that has been extended to me and my family has been overwhelming and deeply appreciated. I feel it is a high honor to be your district leader and may it be known that we desire that our Lord Jesus Christ head this great district and that all of us shall be workers together with Christ.

It has been a very enjoyable experience to meet and greet thirty-three pastors and congregations for the first time. You have been very kind and patient with me for which I am grateful. We have a great opportunity to build the Kingdom of our Lord. If we are to do this, we must divide the minors from the majors and major on the majors for time is too short and souls are too precious to do otherwise. By this I mean we must exalt our crucified and risen Lord and lift Him up as the hope of the world in these last days. Christ is the answer and in Him we shall win the victory over sin.

EVANGELISM

Our district was inspired and greatly benefited by the ministry of Mr. Leonard Whipple. It is our goal that every church have a regular Lay Visitation Program and that it be promoted consistently through out the year.

CAMP MEETINGS

Since coming to the Pittsburgh District I have been involved in the closing out of Mount Pleasant Camp and relocating at Butler for this Conference and Camp. God certainly favored us in the public sale of our camp equipment at Mount Pleasant. We are happy to report a net profit of over \$2,000.00. This year we look with great anticipation to our new Educational and Training program. It is true we must have a strong evangelism program and along with this we can have a much needed training program that I feel will help each of our local churches.

CHURCH IMPROVEMENTS

The McKeesport Church has built a lovely nursery and are in the process now of building a new Educational Unit to their church. The Rev. Jay L. Clark is the Pastor.

The Warren Church has remodeled the balcony of their church with three new class rooms including a nursery. The Rev. Melvin Lockard is the Pastor.

The Titusville Church has greatly improved the interior of their church with new floor covering and pews. The Rev. G. H. Shull is the Pastor.

The Bentleyville Church has remodeled their basement with the amount of \$1,170.00 and purchased a used church bus. The Rev. James Kinnan is the Pastor.

The Homestead Park Church has a new organ where the Rev. Motter is the Pastor.

The Franklin Church has made some worthy improvements in their church basement and in the parsonage. The Rev. Andy Slozat is the Pastor.

The Force Church is forcing ahead with a new church building now in the process of being built. The Rev. Meredith Twining is the Pastor.

The Rimersburgh Church has made some worthy improvements on their church. The Rev. Mike Chapman is the Pastor.

We congratulate the Pilgrims of Donora for their lovely new parsonage. It is one of the best in our district. We appreciate the vision and hard work of the successful pastor, the Rev. Wayne Clark.

NEW CHURCH BUILDING

We are grateful to Mr. and Mrs. Lee and Mr. and Mrs. Finley for the deeding to us the church property at Belle Vernon. The Rev. Harry Orris is our faithful pastor of this new work.

PERSONAL REPORT

This report is for the last six months of the Conference year.

Visit to churches	120
Visit to pastor's homes	30
Sermons preached on the district	103

I have attended two Board of Director meetings at Eastern Pilgrim College, four District Council meetings, one area District Superintendents meeting at Washington, D. C., one Church Leaders Conference at Indianapolis, Indiana, Remembrance Week at Eastern Pilgrim College and held one week-end meeting on the district.

I dedicated one baby and traveled 12,815 miles in the interest of the district.

Faithfully submitted,

Willis Clock

REPORT OF SUNDAY SCHOOL PROMOTIONAL SECRETARY

To the Twenty-second Annual Conference of the Pittsburgh District:
Greetings:

The past year has been a year of advancement in some schools, while many others were in a position of loss or retreat. The overall picture for the District is that of frustration. Thirteen schools comprised a total gain of 112; while this was a substantial gain it was offset by a loss of 146 in 18 of the remaining churches. This is a net loss of 34 for a percentage loss of 2%. Two schools were static.

Of particular help in holding back the losses were the following Sunday schools:

1. West Newton, Emmett Meek, Pastor	20
2. Force, M. W. Twining, Pastor	18
3. Rimersburg, Wayne Chapman, Pastor	13
4. Armbrust, H. James McClure, Pastor	11
5. Warren, Melvin Lockard, Pastor	9

Percentage-wise, the top five were:

1. West Newton	31%
2. Rimersburg	29%
3. Linesville, George Harvey, Pastor	22%
4. Force	15%
5. Dubois, Elmer Kizze, Pastor	15%

The word is "thank you", to all who faithfully reported each month, so that we could have a complete record. A big thanks, also, goes to the Bell Telephone Company for their assistance in helping us to reach the delinquents, and to you for accepting the calls on the Collect Call Basis.

We trust that the future months shall hold much in the way of progress for the Sunday Schools of the Pittsburgh District. It is my sincere desire that my successor be given as much consideration and cooperation as you have shown me.

May I offer two suggestions that we trust will be accepted:

1. That every church school in the district begin to share their part of the Sunday School Department Budget.
2. That we start observing with 100% cooperation on the Resolution of the Sunday School Board that attendance figures cease to be added on the attendance count at the half-way mark in the Sunday School Session.

May God help us to realize our important task as we seek to win the souls of those entrusted to our care. Time is short — let's work.

Respectfully Submitted,

MEREDITH W. TWINING

Promotional Secretary of Sunday Schools

IN MEMORIAM

**DECEASED MINISTERIAL MEMBERS
OF THE PITTSBURGH DISTRICT**



"They rest from their labors and their works do follow them"

Name	Ministerial Position	Date of Death	Age
W. B. Neff	Pastor	1939	84
Marie F. Schoombie	Missionary (Africa)	1941	
Guy McIntyre	Pastor	1950	50
Charles A. Brown	Pastor, Assistant District Superintendent	1951	
Ina Louise Joy	Missionary (Africa)	1953	77
Elmer D. Joy	Missionary, Pastor, District Superintendent, General Board Member	1955	70
Samuel A. Byers	Pastor, District Treasurer	1957	62
Charles Ferringer	Pastor	1957	46
Floyd F. Fehr	Pastor	1959	55

REPORT OF MEMOIRS

We regret the loss of several from our ranks during the year, but in the all-wise Providence of God, He has been pleased to call the following from our midst:

ARMBRUST

Miss Bethelda Davis

FORCE

Mrs. Sarah Nelson

McKEESPORT

Mrs. George Edwards

BELLEBRIDGE

Mr. Clark Lenhart

Mrs. Effie Carouthers

Mrs. Edith Finney

Mrs. Annie Gumbert

Respectfully submitted,

William Welch

William Lauffer

STATISTICIAN'S SUMMARY REPORT

PASTOR'S REPORT:

Sermons preached	2,511
Seekers for regeneration	475
Seekers for sanctification	250
Pastoral calls	10,135
Average calls per pastor	307
Total cash support	\$ 68,601.13

CHURCH STATISTICAL REPORT

Present membership	953
Membership last report	999
Loss in membership	46
No. of churches this report	32
No. of churches last report	32

CHURCH FINANCIAL REPORT

Total offerings	\$171,246.61
Average per capita giving	188.18

PROPERTY STATEMENT

Valuation	\$589,400.00
Indebtedness	\$ 65,579.82
Equity	\$523,820.18

SUNDAY SCHOOL REPORT

Average attendance this report	2137
Average attendance last report	2171
Net loss	34
Percentage loss	1%
Number of schools this report	33
Number of schools last report	32
Gain of Sunday Schools	1

YOUTH REPORT

Number of societies	20
Average weekly attendance	20
Receipts	2,051.43
Expenditures	1,478.37
Balance on hand	573.06

FINANCIAL SUMMARY FOR ALL PURPOSES

Total Receipts	\$190,984.06
Total Expenditures	\$183,429.00
Balance on hand	7,555.06

Respectfully Submitted,
James H. Davis
District Statistician

DISTRICT AUDITING COMMITTEE REPORT

We have examined the District Treasurer's Books and found that they appear to be in good order.

Respectfully Submitted

JAMES L. KINNAN

DALE L. BAIR

Auditing Committee

**PITTSBURGH DISTRICT
PILGRIM HOLINESS CHURCH
DISTRICT TREASURER'S REPORT**

(MAY 1, 1959 - APRIL 30, 1960)

RECEIPTS

Brought forward		\$ 637.66
United Stewardship Fund	\$ 3,980.73	
Foreign Missions	8,568.21	
Church Extension	1,323.81	
General Sunday School	301.43	
Self Denial	2,391.29	
General Superintendents meeting	85.34	
Pension by Church 4%	820.80	
Pension by Member 2%	434.70	
Church offering for Dist. Supt.	281.31	
District Expense	3,092.71	
General Conference Sinking Fund	264.92	
Pastor's Tithes	4,320.71	
Minister's Tithes	981.34	
Eastern Pilgrim College Budget	884.86	
Ministerial Convention	13.53	
Conference Journals	82.10	
Youth Activities	34.00	
Superintendent Christmas gift	20.00	
Conference & Camp Expense (\$15.00 per Church)	338.60	
Whipple Program	130.00	
Transferred from Home Missions	1,543.94	
Receipts	\$29,894.28	
Total Cash Receipts		\$30,531.94

PILGRIM HOLINESS CHURCH

27

EXPENDITURES

Total Cash Receipts		\$30,531.94
United Stewardship Fund	\$ 3,980.73	
Foreign Missions	8,568.21	
Church Extension	1,323.81	
General Sunday School	301.43	
Self Denial	2,391.29	
Eastern Pilgrim College Budget	884.76	
Pension by Church 4%	820.80	
Pension by Member 2%	434.70	
General Superintendent meeting	35.76	
Ministerial Convention	13.53	
Whipple program	130.00	
District Supt. Salary (Bro. Clock)	2,925.00	
District Supt. Expense (Bro. Clock)	1,048.92	
District Supt. Salary (Bro. Williams)	1,910.00	
District Supt. Expense (Bro. Williams)	174.99	
District Assistant Supt. Salary (Bro. Snow)	180.00	
District Assistant Supt. Expense (Bro. Snow)	99.97	
District Supt. Christmas Gift	20.00	
District Parsonage Utilities	922.03	
District Parsonage Taxes	102.69	
District Parsonage Mortgage and Interest	630.00	
District Conference Journals	331.50	
District Mileage and Meals	520.32	
District Printing	106.16	
District Treasurer's Salary and Expense	298.35	
District Statistician's Salary	40.00	
District Secretary Salary and Expense	160.59	
Youth Mileage	22.65	
Transferred to Youth President	11.35	
Transferred to Home Missions	300.00	
Messengers and Assoc. Editor Salary	210.16	
Moving District Superintendent	350.00	
Improvements on District Parsonage	193.18	
District Conference Expense	285.80	
Miscellaneous	175.60	
Total Expenditures		\$29,904.28
Balance on Hand		\$ 627.66

Humbly submitted

G. H. Shull, Treasurer

PITTSBURGH HOME MISSIONS**(DISTRICT REPORT)****TREASURER'S REPORT****(MAY 1, 1959 - APRIL 30, 1960)****RECEIPTS**

Brought forward		\$ 3,300.03
District Budget 15%	\$ 575.53	
Penny-A-Day	1,108.38	
Transferred from District Expense	429.35	
Total Receipts		\$ 2,113.26
Total Cash Receipts		\$ 5,413.29

EXPENDITURES

Total Cash Receipts		\$ 5,413.29
Loan to DuBois Church	\$ 715.00	
Paint on Tabernacle	8.01	
Treasurer's salary and expense	106.92	
District Parsonage Note	210.00	
Loan to District Youth	125.00	
Supplement to Titusville	338.50	
District Supt. expense account	53.13	
Rev. Elmer Kizzee's moving	50.00	
Insurance on Tabernacle	31.20	
Messengers	210.65	
Year Book, E. P. C.	5.00	
Bernard Shire Attorney (Belle Vernon Church)	79.85	
Transferred to District	1,543.94	
Transferred to Camp	482.39	
Transferred to Sunday School	64.54	
Penny-A-Day Calendars	171.60	
Statistician	23.00	
Meredith Twining	32.00	
Miscellaneous	111.08	
Total Expenditures		\$ 4,361.81
Balance on Hand		\$ 1,051.48

Humbly submitted

G. H. Shull, Treasurer

PITTSBURGH DISTRICT SUNDAY SCHOOL TREASURER'S REPORT

(MAY 1, 1959 - APRIL 30, 1960)

RECEIPTS

Brought forward		\$	27.85
Receipts	\$	188.45	
Transferred from Home Missions		64.54	
Total Receipts		252.99	
Total Cash Receipts		\$	280.84

EXPENDITURES

Total Cash Receipts		\$	280.84
Meredith Twining, Promotional Sec., mileage	\$	60.13	
Meredith Twining Expense account		17.33	
Meredith Twining Salary		75.00	
William Kinnan mileage		13.00	
National Sunday School Convention Expense		100.00	
James Kinnan, mileage		4.00	
Willis Clock		4.50	
Total Expenditures		\$	273.96
Balance on Hand		\$	6.88

Humbly submitted,

G. H. Shull, Treasurer

PITTSBURGH DISTRICT CAMP REPORT 1959

RECEIPTS

Brought forward		\$15,324.08
Camp pledges	\$	370.98
Cabins		56.00
Rooms		83.00
Meals		246.95
Lunch Stand		50.00
Dining Room		58.28
Sunday School Offering		9.65
Foreign Missions		183.70
Church Extension		38.64
Minister's assessment		116.00
Church offering		64.00
Regular offering		976.20
Love offering for District Supt.		45.97
Children's services offering		6.79
Refund on groceries		46.12
Refund on check # 396		3.98
Transferred from Home Missions		482.39
Total Receipts	\$	2,838.60
Total Cash Receipts		\$18,162.68

PILGRIM HOLINESS CHURCH

CAMP EXPENDITURES

Groceries	\$ 700.00
Mileage and work on campgrounds	215.08
Camp cook	200.00
Cook's helper	15.00
Children's worker	40.00
Evangelist Ermal Wilson	200.00
Evangelist Rolland Mitchell	200.00
Singers, Virgil Caudill's	200.00
H. E. Williams, love offering	100.00
Ward Baking Co.	35.58
Meadowbrook Dairy	95.78
The Herald Press (books)	136.45
Pritt's Feed Mill	15.00
Cook Lumber Co.	4.30
Mt. Pleasant Implement Store	3.98
Camp printing	19.12
J. G. Jendras & son	181.25
Manufacturers Light and Heat	199.14
West Penn Power	94.48
Bell Telephone Co.	34.13
Harry Firmstone love offering	50.00
Loan Washington Church	600.00
Loan Linesville Church	2,700.00
Pilgrim Publishing House	43.38
Cross Publishing Co.	97.65
Camp Water	92.59
Colgan Insurance	92.20
Miscellaneous	199.34
Camp application blanks	3.50
Total Expenditures	\$ 6,567.96
Balance on Hand	\$11,594.72

GRAND TOTALS ALL FUNDS

RECEIPTS

Brought forward	\$19,289.62
Total Receipts	\$35,099.13
Grand Total Receipts	\$54,061.96

EXPENDITURES

Grand Total Cash Receipts	\$54,061.96
Grand Total Expenditures	\$40,781.22
Balance on Hand (All funds)	\$13,280.74

Humbly submitted,

G. H. Shull, Treasurer

REPORT OF THE RESOLUTIONS COMMITTEE

1. Resolved, that resolution 2, page 35 be changed to read:
Resolved, That all annual reports shall be sent to the District Statistician postmarked no later than June 1.
2. Resolution 4, page 35 be changed to read:
Whereas, There is a great need for us to become more diligent in winning people to Christ; therefore, be it
Resolved, That the churches of the Pittsburgh District participate in a Special Week of Personal Evangelism sometime during this conference year.
3. Resolution 6, page 35 be deleted.
4. Resolution 10, page 36 be changed to read:
Resolved, That the time and place for the ordination service be a matter of agreement between the candidate for ordination and the District Superintendent.
5. Resolution 11, page 36, be deleted.
6. Resolution 12, page 36 be deleted.
7. Resolution 14, page 36 be deleted.
8. Resolution 15, page 36 be deleted.
9. Resolution 19, page 37 be changed to read:
Resolved, That each pastor be granted a two week, one Sunday vacation with pay; and
Resolved, That the pastor select a supply preacher who shall be remunerated by the church.
10. Resolution 21, page 37 be changed to read:
Resolved, that each pastor present the names of all deceased members to the Committee on Memoirs immediately following the close of the Conference year.
11. Resolution 23, page 37 be changed to read:
Resolved, That each pastor come two days early to prepare for the Camp and remain after the Camp until the work is completed, unless excused by the District Superintendent.
12. Resolution 26, page 37 be deleted.
13. Resolution 27, page 37 be changed to read:
Whereas, There is an obvious need to provide a method of developing and strengthening the Christian fellowship of the men in our congregations; and
Whereas, Such a fellowship serves to bring the men into fuller understanding of the responsibility and activity for the church and the Lord Jesus Christ; therefore,
Resolved, That each pastor be encouraged to make plans to organize a Galilean Fellowship, and
Resolved, That the Superintendent appoint a District Director of the Galilean Fellowship for the fiscal year.
14. Resolution 28, page 37 be deleted.
15. Resolution 29, page 38 be deleted.
16. Resolution 32, page 38 be changed to read:
Resolved, That we have a Home Missionary Board composed of the District

Superintendent as Chairman, the District Treasurer, and three other members elected by the District Council.

17. Resolution 16, page 36 be changed to read:
 Resolved, That an annual District Camp Meeting be conducted under the supervision of the District Council and
 Resolved, That camp start on Monday afternoon and continue through Sunday, and
 Resolved, That District Conference be held on Thursday and Friday preceding District Camp Meeting.

Respectfully Submitted
 RESOLUTION COMMITTEE

STANDING RESOLUTIONS

DISTRICT CONFERENCE

1. Resolved, That the fiscal year of the District shall run from May first to April thirtieth.
2. Resolved, That all annual reports shall be sent to the District Statistician postmarked no later than June 1.
3. Resolved, That all the churches of the Pittsburgh District accelerate every effort to reach the following portions of the quadrennial goals of the 1958 General Conference:

New Churches	4
Membership Increases	200
Sunday School attendance gain	400
Gain in Advocate subscriptions	200
Quarterly institutes and annual conferences for pastors	
Accentuated holiness evangelism	
Prayer and fasting league in every church	
Vacation Bible school in each church	

Resolved, That each of the department heads and District committees, under the supervision of the District Superintendent, and in agreement with the pastor, provide guidance and assistance to the local churches in aiding them to reach their share of these portions.

4. Whereas, There is a great need for us to become more diligent in winning people to Christ; therefore,

Resolved, That the churches of the Pittsburgh District participate in a Special Week of personal Evangelism sometime during this conference year.

5. Whereas, There is a vital need for ministerial unity and preparedness in this day; and

Whereas, We should engender a greater sense of ministerial efficiency and burden in behalf of the various phases of our local and District work; therefore,

Resolved, That we conduct special ministerial convocations and seminars throughout the zones of our District; and

Resolved, That the entire supervision of these gatherings be under the direction of the members of the Executive Council, the Promotional Secretary of Sunday Schools, and the District Youth President.

DISTRICT COUNCIL

6. Resolved, That immediately following our Conference that the District Treasurer send to all ministers and local church treasurers a mimeographed copy of the resolutions regarding finance.
7. Resolved, That the District Council provide for each of our churches appropriate forms of our entire church covenant for distribution to all prospective members.
8. Resolved, That the District Council shall constitute the District Board of Trustees.
9. Resolved, That the time and place for the ordination service be a matter of agreement between the candidate for ordination and the District Superintendent

DISTRICT SUPERINTENDENT

10. Resolved, That the District Superintendent shall appoint all committees.

DISTRICT CAMP

11. Resolved, That an annual District Camp Meeting be conducted; and Resolved, That the supervision of the Camp be under the direction of the District Council.
12. Resolved, That no pastor shall be permitted to conduct any kind of special services during the District Camp and Conference without the consent of the District Council.
13. Whereas, the Sunday School attendance is affected during our District Camp Meeting; therefore,
Resolved, That in computing the monthly attendance report that the Sundays during Camp be omitted.

PASTOR

14. Resolved, That each pastor be granted a two weeks vacation with pay; and Resolved, That the pastor select a supply preacher who shall be remunerated by the church.
15. Resolved, That each District pastor be required to compile a list of members and send it to the District Superintendent with the first quarterly report following the District Conference; and
Resolved, That names added or dropped are to be sent in with each quarterly report
16. Resolved, That each pastor present the names of all deceased members to the Committee on Memoirs immediately following the close of the Conference year.
17. Whereas, There is a lack of communication between the District Conference and the churches; therefore,
Resolved, That the pastor or delegate be responsible for presenting the action of the Conference to the Church in a service within a week following Conference.
18. Resolved, That each pastor come two days early to prepare for the Camp and remain after the Camp until the work is completed unless excused by the District Superintendent.

PILGRIM HOLINESS CHURCH

19. Whereas, Punctuality in submitting the monthly Sunday School attendance is essential for efficient and accurate records of the Sunday School promotional secretary, and Whereas, There is a publishing deadline; therefore, Resolved, That the pastor be called collect by the promotional secretary in the event of a delinquent report.

LOCAL CHURCH

20. Resolved. That each church be encouraged to give an offering to the lay delegate towards his expenses to the District Conference.
21. Whereas, There is an obvious need to provide a method of developing and strengthening the Christian fellowship of the men in our congregations; and Whereas, Such a fellowship services to bring the men into fuller understanding of responsibility and activity for the church and the Lord Jesus Christ; therefore, Resolved. That each pastor be encouraged to make plans to organize a Galilean Fellowship, and Resolved. That the Superintendent appoint a District Director of the Galilean Fellowship for the fiscal year.
22. Resolved, That each local church shall enroll and pay the membership calls in the Ministerial Benefit Association for the pastor and his wife; and Resolved, That the enrollment and membership calls for the District Superintendent and his wife shall be paid from the District Expense Account; and Resolved, That the enrollment and membership calls for any District employed home missionary pastor and his wife shall be paid from the Home Missionary Fund.
23. Resolved, That each pastor and each department head present a written report at the annual church business meeting; and Resolved, That the pastor in conjunction with the church board present a budget, and a workable and challenging program for the ensuing year.

HOME MISSIONS

24. Resolved, That we have a Home Missionary Board composed of the District Superintendent as Chairman, the District Treasurer, and three other members elected by the conference; and be it Resolved, That the duties of this Board shall be to promote extensive Home missionary activities in the District.

RESOLUTION OF COURTESY

As the Conference draws to a close, we desire to extend an expression of appreciation to all who have helped to make this occasion all that it has been. The committees have done well in their recommendations. We thank our Chairman, General Superintendent Neff, for his efficient and kindly leadership.

We wish to render our thanks to the District Superintendent, Willis Clock, for his zeal and devoted life. Especially at this time of bereavement we desire to give him our pledge of support.

Before God who has led us, we bow our hearts and heads in submission to His Holy Will and pray that He shall continue to direct us as we work together in this part of His vineyard.

Respectfully submitted,
RESOLUTIONS COMMITTEE

REPORT OF WAYS AND MEANS COMMITTEE

1. Resolved, That resolution 3, page 39, be changed to read as follows:

Resolved, That each of our churches contribute an amount equal to ten percent of the pastor's salary towards our district budget; and

Resolved, That this amount be remitted monthly through the local church treasurer to the district treasurer to be apportioned as follows:

District expense 93%; General Conference fund 7%.

2. Resolved, That resolution 4, Par. 2, be deleted.
3. Resolved, That resolution 8, page 39, be changed to read as follows:

Resolved, That the following district officers be compensated accordingly: District Treasurer - \$300.00, District Secretary and Sunday school promotional secretary - \$75.00, District Statistician - \$40.00.

4. Resolved, That resolution 9, page 39, be changed to read as follows:

Resolved, That the district superintendent's salary be set by the Ways and Means Committee preceeding the annual conference.

5. Resolved, That resolution 10, page 39, be changed to read as follows:

Resolved, That the District pay any minister, or any other person, whose travel is authorized in the interest of the District at the rate of six cents per mile, and that any other expense incurred incidental to the District work be paid.

6. Resolved, That the transferred funds of \$432.89 from the Home Missions Fund to Camp Fund be replaced from the proceeds of the sale of the Mt. Pleasant Camp equipment.
7. Resolved, That the budget, proposed by the Ways and Means Committee for the District expenses, be adopted; and

Resolved, That any balance of District Funds at the close of the year be equally divided between District Expense and the balance due the Home Missionary Fund. (See annual budget for year 1960-61, below.)

8. Resolved, That no Home Missionary Funds be transferred or disbursed without approval of two-thirds of the Home Missionary Board.

PROPOSED ANNUAL BUDGET OF EXPENSES 1960 - 1961

PARSONAGE UTILITIES

Water	\$ 20.59	
Gas	183.49	
Electricity	88.67	
Phone	320.23	
	<u>613.23</u>	613.23

PARSONAGE EXPENSE

Mortgage	840.00	
Taxes	157.94	
Upkeep	100.00	
	<u>1,097.94</u>	1,097.94

DISTRICT MILEAGE

(Council Meetings and Etc.)	300.00
-----------------------------------	--------

DISTRICT PRINTING

(Conference Journal and Etc.)	350.00
-------------------------------------	--------

DISTRICT MESSENGERS	405.00
---------------------------	--------

SALARIES

Secretary 75.00 Exp. 40.00	115.00
Treasurer 300.00 Exp. 75.00	375.00
Statistician	40.00
District Superintendent	4,680.00
District Superintendent Expenses, Mileage	1,125.00

MISCELLANEOUS	577.48
---------------------	--------

TOTAL \$ 9,678.65

Respectfully submitted,

Ways and Means Committee

WAYS AND MEANS STANDING RESOLUTIONS

1. Resolved, That each minister be asked to contribute five dollars annually towards the expense of the District camp meeting; and

Resolved, That each church raise the minimum sum of fifteen dollars for the camp meeting and conference.

2. Whereas, We appreciate the presence of the District Superintendent on his visits to the churches; therefore,

Resolved, That on his scheduled visits an offering be received by the pastor to be applied on his traveling expenses.

3. Resolved, That each of our churches contribute an amount equal to ten percent of the pastor's salary towards our District budget; and

Resolved, That this amount be remitted monthly through the local church treasurer to the District Treasurer to be apportioned as follows:

District Expense 93% General Conference Fund 7%

4. Whereas, Our District needs to increase its financial contributions to Eastern Pilgrim College; therefore,

Resolved, That we ask each member of our District to faithfully contribute at least twenty-five cents per month to Eastern Pilgrim College.

5. Resolved, That each Sunday School be asked to pay the sum of one dollar per month through the church treasurer to the District Treasurer for the promotion of Sunday School work on the District; and

Resolved, That a letter be sent to each pastor, Sunday school superintendent, and Sunday school treasurer within one month following the conference to remind them of this action.

6. Resolved, That we require each of our District ministers who are actively engaged in the ministry to pay 75% of their tithe through the local church treasurer to the District Treasurer.

7. Resolved, That all District ministers doing secular work shall pay 50% of their tithe from such work through the local church treasurer to the District Treasurer; and

Resolved, That all ordained deaconesses shall pay one dollar per month through the local church treasurer to the District Treasurer; and

Resolved, That the District Council be empowered to make adjustments when necessary.

8. Resolved, That the following District officers be compensated accordingly:

\$300.00—District Treasurer

75.00—District Secretary, District Sunday School Promotional Secretary

40.00—District Statistician

9. Resolved, That the District Superintendent's salary be set by the Ways and Means Committee preceding the election.

10. Resolved, That the District pay any minister, or other person, whose travel is authorized in the interest of the District at the rate of six cents per mile, and that any other expense incurred incidental to the district work also be paid.

PILGRIM HOLINESS CHURCH

11. Resolved, That the District Council determine the price of our District Conference Journals.
12. Whereas, There is a need to standardize the procedure of reporting finances and to expedite matters concerning financial reports, therefore
Resolved, That each local treasurer be required to fill out their respective section of the quarterly statement and submit same to their pastor each month.
13. Resolved, That no Home Missionary Funds be transferred or disbursed without the approval of two-thirds of the Home Missionary Board.

THE UNITED STEWARDSHIP FUND

(Sec. 92, #4 of the Church Manual)

The following items were agreed upon by the Board of General Superintendents as factors governing the seating of pastors and delegates in the annual conference:

1. Where no United Stewardship Fund has been paid at all, we will consider no effort has been made, thus no excuse is valid.
2. The economic conditions of the church shall be considered:
 - (1) Obligations for a building program.
 - (2) Current labor conditions in the community.
 - (3) Drastic losses in membership.
 - (4) Pastor's financial condition.
 - a. Is he supported by the church:
Fully ☐ Partially ☐ ¼ ☐ ½ ☐ ¾ ☐
 - (5) Pastor, did you make an honest, conscientious effort to raise the United Stewardship Fund?
Yes _____ No _____

DISTRICT YOUTH CONFERENCE

MINUTES

The second annual Youth Conference convened at Butler, Pa. July 30, 1960 at 9:00 a.m. The conference opened with the singing of "Sound the Battle Cry" led by James L. Kinnan. Rev. Dale Bair then read a scripture lesson found in Psalm 138. We were then led in prayer by Rev. Melvin Lockard.

The district youth president then presented Rev. Clock who spoke briefly to the conference. He then assumed chairmanship of the conference and the roll call was given by the youth secretary, James Davis.

The conference bar was established as the first four rows of seats.

The report of the district youth president was by Rev. William Kinnan. Many real accomplishments were made this past year in working with the youth of our district. Words of appreciation were given by Rev. Clock. This report was accepted.

The report of the vice president was given by Rev. J. L. Kinnan. It was accepted.

The report of the youth treasurer was given by Rev. Dale Bair. It was accepted.

The reports of the zone chairman were given.

Western Zone - Rev. Harvey
 Northern Zone - Rev. Lockard
 Eastern Zone - Rev. Twining
 Southern Zone - Rev. J. Kinnan
 Central Zone - Clifford Maxwell

These reports were received with much appreciation.

Following these reports the following local church youth presidents gave their reports:

McKeesport	Bentleyville	Titusville
Elizabeth	Andover	Clinton
West Newton	Armbrust	Donora
Youngstown	Washington	Twin Rocks
Franklin	Bellebridge	Warren
	Force	

Many thanks were given to God for his help during this past year.

A motion was made to recess until 1:00 p.m. It was carried.

The conference reconvened at 1:00 p.m. and the election of officers began at once. The result of the election was as follows:

President - Melvin Lockard
 V. President - James Kinnan
 Treasurer - Dale Bair
 Secretary - James Davis

ZONE CHAIRMAN

Northern - Wayne Chapman
 Central - Wayne Musgrove
 Eastern - Dale Bair
 Western - George Watson
 Southern - James Davis

RESOLUTIONS REPORT

1. Same
2. Deleted
3. Deleted
4. Deleted
5. Same
6. Changed to read: Resolved, That a minimum of four rallies be conducted in each zone during the conference year.
7. Same
8. Deleted
9. Same as amended. No. 5 under 9 — Host church can participate.
10. Same

WAYS AND MEANS COMMITTEE REPORT

1. Resolved, That each local society be asked to forward \$1.00 per month to the District youth treasurer for the expense of youth activities, and Resolved, That the youth treasurer send to each society treasurer a self-addressed stamped envelope each month to expediate the receiving of these activities fee and further Resolved, That any church with unorganized society be responsible for this remittance.
2. Resolved, That the Youth Council formulate a program of district youth activities for presentation at the District youth convention.
3. Resolved, That each local society be asked to contribute \$5.00 toward the expense of the district youth conference.
4. Resolved, That the district youth president be remunerated for his services at the rate of \$50.00 a year and be it further resolved that he also receive \$25.00 for his services as youth camp director.
5. Resolved, That the district youth pay the members of the youth council whose travel is authorized in the interest of district youth work at the rate of six cents a mile and that any other expense incurred incidental to the district youth work be paid.
6. Whereas the district conference has adopted the budget and this budget provides for the finances of the District Messenger, Be it resolved that for its share of the publishing costs, the district youth organization underwrite the honorarium to the compiling editor to the amount of \$25.00.

A motion was made to adjourn, it was carried.

REPORT OF THE DISTRICT YOUTH PRESIDENT

To our District Superintendent, Rev. Willis Clock, members and friends of this second annual District Youth Conference of the Pittsburgh District:

Greetings:

Because of God's goodness we are privileged to give you another yearly report of District Youth activities.

We shall begin with our fourth annual youth camp which was held last July 27 - 31. Our registration of 44 was lower than previous years, but it was a most successful camp. A wonderful spirit prevailed, great spiritual victories were won at an altar of prayer and God was honored. Today there are young people who are walking with God who settled the question in youth camp.

I appreciate the help of the youth camp staff of last year. God bless you for your untiring efforts.

During the months that followed our youth camp our zones engaged in rallies that brought blessing to the churches of our District. The zone leaders shall give you a report of their endeavors during this conference.

A number of our societies engaged in special youth week activities with gratifying results. Some societies launched local projects which increased interest and attendance. Youth week was a profitable time for the young people of the Pittsburgh District.

Then came the time for our annual District Youth Convention. Our convention this year was held in the Y.W.C.A. in Butler, Pa. on April 30th. A large crowd assembled to hear Rev. J. R. Mitchell and the Chapel Singers from Eastern Pilgrim College. In the afternoon we held, for the first time, a senior banquet for the 1960 high school graduates. Rev. Mitchell was the speaker for this occasion. Thirty one were in attendance. I believe this was one of the best conventions we have ever had.

Soon it was time for the National Pilgrim Youth Convention in Winona Lake, Indiana. Pilgrims from all over the country assembled in the Billy Sunday Tabernacle to hear wonderful preaching and singing. There were display booths, work shops, talent contests and the National quiz contest. Our District quiz team from the Washington church performed in a wonderful way. Our team was composed of Leah Burgard, Janet Ward and Lorna Chipps. We salute these girls for the fine way in which they represented the Pittsburgh District. The winners of the contest were the teenage group from North Carolina and the young adult team from Western Ohio. We look forward to our next National Youth Convention.

During the past year I have engaged in the following youth activities:

I directed the 1959 youth camp, attended the youth leaders conference in Indianapolis in September, preached in rallies in four of our zones, presided at two youth council meetings, had charge of the youth services at District camp and wrote the youth page of the District Messenger. It has been my pleasure to help conduct the present youth camp.

I have appreciated the cooperation and help given me in the interest of youth. It is my desire that the Pilgrim youth of the Pittsburgh District march forward to do great exploits for God. I believe our youth constitute the greatest potential of our church. With their undimmed vision, unbounded strength and energy, courage and daring, they will accomplish great things for God. Let us do our best to win young people to the Lord Jesus Christ. Statistics reveal that 90%

of all Christians are saved before they reach their 30th year. We have a tremendous responsibility to our young people. We owe them something spiritually, socially and educationally. We need to challenge our young people, not pity them. When the church loses its challenge, our better days will be behind. Let's be true to our youth.

In closing this report let me say that it has been a real delight to have worked with the fine group of Pilgrim Youth in our District the last several years. While I shall not be serving again as youth president, I will be praying and pushing with all my strength. I pledge my support to the officers and zone leaders for the coming year and I sincerely wish them God's guidance and blessing.

Respectively submitted,

W. F. KINNAN

District Youth President

RESOLUTIONS ADOPTED AT THE DISTRICT YOUTH CONFERENCE

1. Resolved, That the District Youth President be invited to be the guest speaker in at least one rally in each zone during the conference year.
2. Whereas, Youth Camps provide a very wholesome means of enjoyable fellowship and spiritual guidance; Therefore,
Resolved, That we conduct an annual youth camp.
3. Resolved, That a minimum of four rallies be conducted in each zone during the conference year.
4. Resolved, That each zone leader send news items each month to the District Youth President for publication in the Pilgrim Messenger.
5. Resolved, That the zone rally banner and the District banner be awarded according to the following point system;
 - (1) Three points for each person between the ages of 12 and 35.
 - (2) Two points for each person outside of the 12 to 35 age bracket.
 - (3) One point for each mile traveled.
 - (4) Pastor to give total points on blank provided by youth council.
 - (5) Host church can participate.
6. Resolved, That each society submit the names and addresses of all local youth officers to the District Youth President.

ANNUAL DISTRICT YOUTH TREASURER'S REPORT

1959 - 1960

	Receipts	Expenses	Balance
Forward May 1st	\$ 82.38		
Balance from S. E. Zone	2.00		
Balance from N. W. Zone	8.60		
Received for 1959 Youth Convention from Societies	25.00		
Received from Camp Youth offerings 1st 3 services	28.00		
Received from the District by way of loan for the deficit of the Youth Camp	125.00		
Received for "Operation Convention"	35.21		
Received for 1960 Youth Convention from societies	45.00		
Received from Youth Convention offerings	83.05		
Received for Senior Banquet	30.10		
Received from Youth Activities fees	129.00		
Mileage to Youth Council		93.69	
Miscellaneous		77.71	
Printing of the Messenger		41.00	
Phone calls		35.51	
Postage		6.20	
Youth President to Indiana		25.00	
Mileage to Youth Camp		63.20	
Start Youth Camp		18.39	
Refund to Rebecca Williams		4.00	
Text Books for Youth Camp		24.41	
Operation Convention		35.21	
Eastern Pilgrim College		85.00	
Senior Banquet Expense		71.65	
TOTALS	\$593.34	\$580.97	\$12.37

Respectfully Submitted,

DALE L. BAIR, Treasurer

PILGRIM HOLINESS CHURCH

To Rev. Clock,
 District Youth President,
 Pastors,
 Society Presidents and Delegates:

The Northern Zone reports 4 successful youth rallies held at Rimersburg, Titusville, Franklin and Warren.

The guest speakers were Mrs. G. H. Shull, Rev. William Kinnan, Rev. Tommy Holshouser and the Zone leader, yours truly. The rallies were well attended with an average attendance of 99.

The financial report is as follows:

RECEIVED IN OFFERINGS	\$ 49.50
-----------------------------	----------

EXPENDITURES

Mrs. G. H. Shull as guest speaker	\$ 5.00
Paid to District Youth President Mileage	9.00
Rev. William Kinnan for speaking	5.00
Love offering for Youth Convention	5.50
Zone loan apportionment for Debt	20.00
Phone calls, Advertisement and incidentals relative to the youth work	3.00
TOTAL EXPENDITURES	\$ 47.50

BALANCE ON HAND	2.00
-----------------------	------

All in all we had a successful year in our zone.

To God we give the praise and glory.

Respectfully Submitted,

M. D. LOCKARD

Northern Zone Chairman

To Rev. Clock,

District Youth President,

Members of Youth Council and Delegates to the Conference:

From the Central Zone comes this report to you. Through the providence of Almighty God we have already closed another conference year and therefore I submit this report to you of the activities of this zone. God has graciously blessed our efforts and given us souls at our rallies.

Number of rallies held - 2

Average attendance - 150

Number of seekers - 4

Total amount of offerings - \$34.90

Total Expenditures - \$26.33

Amount turned over to District Youth Treasury - \$8.64

Respectfully Submitted,

CLIFFORD P. MAXWELL

Central Zone Chairman

PASTORS REPORT

46

PILGRIM HOLINESS CHURCH

	Sermons Preached	Prayer Services	Pastoral Calls Members	Calls Non-Members	Total Calls	Revivals Conducted	Seekers Regeneration	Seekers Sanctification
Andover	86	32	24	74	98		3	
Armbrust	99	39	109	216	325			
Brookville	102	45			125	1	36	6
Bellebridge	74	57	163	216	379	4	9	12
Belle Vernon	22	12		26	26			
Bentleyville	79	37	184	206	390		6	2
Clinton								
Donora	100	30	100	200	300	2		
Dubois								
Elizabeth	112	44	235	325	560	3	26	18
Emlenton	120	50	156	70	226	2		
Force	90	40	275	475	750			
Franklin	84	36	92	517	609	4	52	23
Geneva	47	47	197	191	388	2	11	16
Gipsy	26	4						
Homestead Park	99	50					20	
Josephine	105	48	130	138	268	1	76	31
Linesville	36	42	216	364	680	2	69	36
McKeesport	100	34	200	370	550	2		
New Castle	88	44	159	353	512		2	1
Pittsburgh	46	18				1	2	1
Richesville	99	51	51	114	165			
Rimersburg	87	45	12	52	64	2	10	4
Salem	72	27	71	132	203			1
Strattanville	84	24	25	230	255	3		
Titusville	96	34	158	421	579	2		59
Twin Rocks	85	46	57	269	326			
Warren	106	81	150	75	225		10	2
Washington	94	38			594	2	38	
Waynesburg	93	48	142	184	325	1	14	11
West Freedom	98	38	30	20	50	1	3	
West Newton	98	47	192	346	538		88	27
Youngstown	104	52	156	468	624			
	2511	1240	3284	6032	10135	35	475	250

PASTORS REPORT

	Dealt With Personal Work	Prayed With For Healing	Baptized	Communion Services	Children Dedicated	Marriages	Funerals	Years On Present Field	Months On
Andover	3	22		2	1			1	9½
Armbrust			5	3	9	6	4	12	8
Brookville			1			3	5	1	9
Bellebridge		11	8	4		3	3		8
Belle Vernon	2								4
Bentleyville	35	25		3					
Clinton									
Donora	15	10	4	4	6	3	2	2	9
Dubois									
Elizabeth			9	4	4		14		2
Emlenton		50						3	
Force			7	3		4	13	6	6
Franklin	35	39		2		1	4	2	2
Geneva		21		1			1	5	
Gipsy									6
Homestead Park					1			6	
Josephine	65	39					2	3	9
Linesville	14	40			1		2		
McKeesport			12	1	2	2	6	2	7
New Castle	15	8		2				1	9
Pittsburgh		6		1					4
Richeyville		15	10	4				3	9
Rimersburg	40	25	9	6			2	3	3
Salem		13				3		2	9
Strattonville			2	2			2	6	
Titusville		110		2	1	1	3		8
Twin Rocks	28	48	2	3			1		7
Warren	40	25	3	3	1	1		1	2½
Washington		16		3		1	1		9
Waynesburg	18	13		2		1	2	10	
West Freedom		3	1	1					
West Newton	94	83	5	2			2	2	11
Youngstown			7	1	7				
	407	622	85	59	33	31	72	73	161

PASTORS REPORT

48

PILGRIM HOLINESS CHURCH

	Pastor	Ordained	Licensed	Salary	Expense Allowance	Donations, Gifts, Fees	Parsonage Supplied	Parsonage Utilities	Total Support
Andover	D. Gehman	Yes		765.00	70.00	288.76	Yes	Yes	1,123.76
Armbrust	H. J. McClure	Yes		4,480.00	420.00		Yes	Yes	4,900.00
Belgiumtown	J. F. Clark	Yes		640.70		235.00	Yes	Yes	875.70
Bellebridge	W. Musgrove	Yes		3,209.92		458.00	Yes	Yes	3,667.92
Belle Vernon	H. R. Orris		Yes				Yes	Yes	
Bentleyville	J. Kinnan	Yes		2,545.00		250.00	Yes	Yes	2,795.00
Clinton	H. J. McClure								
Donora	W. Clark	Yes		3,380.00	110.00	125.00	Yes	Yes	3,615.00
Dubois									
Elizabeth	W. Kinnan	Yes		3,755.00	15.00	140.00	Yes	Part	3,910.00
Emlenton	M. Gray	Yes		1,920.00			Yes	Yes	1,920.00
Force	M. Twinning	Yes		3,105.00	520.00		Yes	Yes	3,625.00
Franklin	A. Siozak		Yes	2,230.00	530.00	732.91	Yes	Yes	3,492.91
Geneva	G. Harvey	Yes		2,340.00		27.00	Yes	Yes	2,367.00
Gipsy				135.00					135.00
Homestead Park	M. Motter			1,040.00					1,040.00
Josephine	W. Welch	Yes		2,790.00			Yes	Yes	2,790.00
Lineville	G. Harvey	Yes		1,300.00	520.00	40.00			1,860.00
McKeesport	J. L. Clark	Yes		364.00	215.00	150.00	Yes	Yes	4,005.00
New Castle	J. Davis	Yes		1,998.00	125.00		Yes	Yes	2,123.00
Pittsburgh			Yes	365.00					365.00
Richeyville	W. Lauffer	Yes		1,879.58		246.29	Yes	Part	2,145.87
Rimersburg	W. Chapman		Yes	1,455.00		224.50	No	No	1,679.50
Salem	G. Watson	Yes		2,730.00		95.24	Yes	Yes	2,825.24
Strattonville	E. Zerby	Yes		664.20		75.00	Yes	Yes	742.20
Titusville	G. H. Shull	Yes		1,955.00		88.00	Yes	No	2,043.00
Twin Rocks	D. Bair	Yes		2,490.00		112.00	Yes	Yes	2,602.00
Warren	M. Lockard		Yes	2,750.00	141.00	100.00	Yes	Yes	2,991.00
Washington	G. Culver	Yes		3,490.00			Yes	Yes	3,490.00
Waynesburg	J. Reed		Yes	1,820.00		150.00	Yes	Part	2,042.00
West Freedom	R. Shearer		Yes		660.00		Yes	Part	660.00
West Newton	E. Meek	Yes		2,215.00	290.00	215.00	Yes	Yes	2,720.00
Youngstown	H. Snyder		Yes			80.00	Yes	No	80.00
				61,120.40	3,616.00	3,825.50			68,601.13

PROPERTY STATEMENT

	Church Value	Debt	Equity	Parsonage Value	Debt	Equity	Total Value	Total Debt	Total Equity
Andover	1,500.00		1,500.00	8,500.00	6,996.00	1,504.00	10,000.00	6,966.00	3,004.00
Armbrust	34,000.00			10,000.00			44,000.00	14,700.00	29,300.00
Belgiumtown	6,000.00		6,000.00	5,000.00	1,000.00	4,000.00	11,000.00	1,000.00	10,000.00
Bellebridge	7,000.00		7,000.00	7,000.00		7,000.00	14,000.00		14,000.00
Belle Vernon									
Bentleyville	15,000.00	4,943.75	10,056.25	12,500.00		12,500.00	27,500.00		27,500.00
Clinton	8,000.00		8,000.00	8,000.00		8,000.00	16,000.00		16,000.00
Donora	33,200.00		33,200.00	23,000.00	15,673.00	7,447.00	56,200.00	15,653.00	40,647.00
DuBois	15,000.00		15,000.00	10,000.00	2,000.00	8,000.00	25,000.00	2,000.00	23,000.00
Elizabeth	18,000.00		18,000.00	10,000.00	1,160.00	8,840.00	28,000.00	1,160.00	26,840.00
Emblenton	2,500.00		2,500.00				2,500.00		2,500.00
Force	5,300.00		5,300.00	4,000.00		4,000.00	9,300.00		9,300.00
Franklin							16,000.00	200.00	15,800.00
Geneva	5,000.00		5,000.00	5,000.00	500.00	4,200.00	10,000.00	500.00	9,200.00
Gipsy							6,500.00		6,500.00
Homestead Park	8,000.00						8,000.00		8,000.00
Josephine	6,900.00		6,000.00	2,500.00		2,500.00	8,500.00		8,500.00
Linesville							10,800.00		10,800.00
McKeesport	55,000.00	7,500.00	47,500.00	10,000.00		10,000.00	65,000.00		65,000.00
New Castle							24,500.00	5,000.00	19,500.00
Pittsburgh		10,615.82					60,000.00	10,615.82	49,384.18
Richeyville	4,500.00		4,500.00	600.00		600.00	5,100.00		5,100.00
Rimersburg							4,500.00		
Salem							16,500.00		16,500.00
Strattonville	6,000.00		6,000.00	5,000.00	2,300.00	2,700.00	11,000.00	2,300.00	8,700.00
Titusville	10,000.00	1,455.00	8,545.00				10,000.00	1,455.00	8,545.00
Twin Rocks							15,000.00		15,000.00
Warren	18,000.00		18,000.00	6,000.00		6,000.00	24,000.00		24,000.00
Washington	12,500.00	1,200.00	11,300.00	9,000.00	1,100.00	7,900.00	21,500.00	2,300.00	19,200.00
Waynesburg							17,000.00	1,500.00	15,500.00
West Freedom									
West Newton	3,000.00		3,000.00	3,000.00		3,000.00	6,000.00		6,000.00
Youngstown							6,000.00		
TOTALS	258,500.00	20,770.82	206,345.00	132,600.00	31,009.00	85,691.00	589,400.00	65,579.82	523,820.18

CHURCH STATISTICAL REPORT

50

PILGRIM HOLINESS CHURCH

	Members Last Report	Dropped	Transferred	Deceased	Total Removals	Addition By Letter	By Faith	Ordained Ministers	Licensed Ministers	Local Ministers	Deaconess	Junior Members	Probation Members	Non-Minist. Mem. Full Standing	Total Members	Gain	Loss	Praising Services	Prayer Meetings	Cottage Prayer Services	Other Services	Total Services	Advocate Subscriptions
Andover	14	1			1			1				3	2	7	13		1	100	40		22	162	5
Armbrust	93	1		1	2		13	1				21		82	104	11		100	44		35	179	
Belgiumtown	9	2		1	3			1						5	6		3	110	45			155	3
Bellebridge	41	10		4	14			1						26	27		14	128	46		35	209	14
Belle Vernon																		22	12			34	
Bentleyville	39						3	1				4		37	42	3		44	48		20	112	
Clinton	33		2	1	3	2	1	2		2		6		23	33			96	36	26		184	
Donora	49		1	1	2			2		1				45	47		2	100	39		35	174	11
Dubois	27														27								
Elizabeth	84				15			1	1					67	69		15	118	49			167	
Emlenton	14	1			1			1		2				10	13		1	124	62		1	187	3
Force	39		1		1		3	1		2		2		40	41	2		116	36	10	46	214	20
Franklin	30	2	1		3	1	3	1	3	1			6	25	31	1		125	33	10	53	221	12
Geneva	20							1		1	1			15	20			124	48			172	6
Gipsy	16	1			1					1				12	15		1	76	17	12	5	110	
Homestead Park ..	4						1			1				4	5	1		104	52		8	164	
Josephine	31						2	1	1					31	33	2		113	50			12	175
Linesville	18	8	4	1	13		4			1				8	9		9	90	44		26	150	3
McKeesport	88	10	6	1	17	7		3	1			22		50	76			10	102	40	20	162	8
New Castle	25	4	2		6			2	1	1	1			15	19		6	108	52		10	170	10
Pittsburgh	28			1	1			2	1					17	27		1						
Richeyville	14						1	1		1				13	15	1		114	48		40	202	
Rimersburg	5					1	6		1					11	12	7		104	50		23	177	11
Salem	34		4		4		3	1						32	33		1	131	49		2	185	
Strattonville	18	3			3			1				1		11	15		3	87	46	24	61	218	5
Titusville	20	5		1	6			2				2		10	14		6	88	44		50	182	5
Twin Rocks	38				4			2				4		17	34		4	115	47			162	11
Warren	37					1	6		1	1		1	6	35	44	7		119	95	2	4	220	19
Washington	66	8	2		10		4	1	2	1		3		55	60		6	88	48	1	28	165	28
Waynesburg	25								1	1				23	25			138	31	15	11	195	3
West Freedom	8							1						8	8			98	38		10	146	2
West Newton	19	1			1		4	2			2			20	22	3		90	50		24	164	13
Youngstown	13	1			1		2		2				1	8	14	1		120	50			170	5
	999	58	23	12	112	12	33	32	16	17	4	69	15	762	953	39	83	3151	1341	100	716	5308	195

SUNDAY SCHOOL STATISTICAL REPORT

	Teachers and Officers	Active Enrollment	Cradle Roll	Home Dept.	Avg. Att. Last Report	This Report	Gain	Loss	Sessions	Scholars Converted	Joined Church	Books In Library
Andover	5	32	4		22	22			50			
Armbrust	26	261	20	10	19½	204	10		51		11	
Belgiumtown	5	35			45	29		16	52			
Bellebridge	10	113	6		83	87	4		52			17
Belle Vernon	4	15	2						11			
Bentleyville	10	87	9	2		81			50	7	3	
Clinton	9	102			77	72		5	51		3	
Donora	15	153	21		142	132		10	52			
Dubois												
Elizabeth	14	150	4	4	135	118		17	52			
Emlenton	7	30			26	24		2	51			
Force	14	165	12		117	135	18		52			
Franklin	10	83	13		63	71	8		51	19	4	
Geneva												
Gipsy												
Homestead Park												
Josephine	10				85	86	1		51			
Linesville	8	40	2		34	37	3			16		
McKeesport	14	150			110	98		12	51			
New Castle	6	34			34	34			52			
Pittsburgh	8	25	8	1	14	16	2		11			100
Richeyville	9	49	7		49	44		5	52			104
Rimersburg	7	75	16		57	79	22		52			18
Salem	14				54	56	2		52			
Strattonville	9	49	4		61	54		7	52			
Titusville	7	41	1		58	40		18	50			
Twin Rocks	10	65	10		46	60	1½		52			
Warren	17	121	16	2	83	133	20		52	5	7	
Washington	12	100	3		102	83		13	52	3	3	
Waynesburg	7	76	9	2	57	58	1					
West Freedom	6	34			26	23		3	52			
West Newton	8	99	1	108	69	81	12		51	20	4	
Youngstown	6	24	3		20	15		5	51	1	1	
	277	2125	165	127	1863	1823	117	113	1264	64	33	239

SUNDAY SCHOOL FINANCIAL

	Cash Brought Forward	Regular Offerings	Birthday Offering	General Rally Day Offerings	Special Offering	Total Receipts	Expenditure For Literature
Andover	14.42	122.95	3.74	123.75		264.46	61.32
Armbrust	152.19	3,156.58	79.59		1,387.52	4,775.88	1,593.41
Belgiumtown ..	5.66	535.44				541.10	63.73
Bellebridge ..	83.32	966.18		18.37		1,067.87	267.45
Belle Vernon ..	62.80	46.09				108.89	16.71
Bentleyville ..	23.20	214.95	55.53	22.92	648.50	965.10	159.51
Clinton	75.88	350.86	19.39		91.69	537.82	181.25
Donora	175.10	423.30			189.69	788.09	168.45
DuBois							
Elizabeth	116.93	588.14				705.07	485.99
Emlenton	1.04	130.12				131.16	
Force	250.32	682.57	20.74	25.00	608.93	1,587.56	328.02
Franklin	37.97	317.77		8.56		364.30	145.86
Geneva	34.63	216.21	8.81			249.65	109.52
Gipsy	3.63	202.77			13.46	219.86	71.51
Homestead Park	120.09	338.15				458.24	79.20
Josephine	812.98	1,352.50	21.50	100.00	23.26	2,310.24	287.21
Linesville	13.02	136.60	1.78	7.15		171.39	107.32
McKeesport	57.50	705.61	25.41	25.00		813.52	354.98
New Castle	46.63	66.71	.20		15.01	70.97	26.78
Pittsburgh ..	72.25	71.38	.83			144.46	
Richeyville ..	65.78	250.39	14.48	20.00	43.95	394.60	113.63
Rimersburg ..	48.01	419.16	11.23	12.29	56.28	534.68	192.05
Salem	34.08	183.73	6.44			224.25	148.30
Strattonville ..	12.71	254.69	6.19	6.34		279.93	166.14
Titusville	68.20	244.37				312.57	206.32
Twin Rocks ..							
Warren	110.15	497.55				607.70	274.24
Washington	12.52	383.34		20.69	186.96	602.51	364.16
Waynesburg	16.07	299.20	13.87	11.04	28.11	368.29	100.23
West Freedom ..		120.10		8.00		128.10	75.64
West Newton ..		621.40	13.32			634.72	59.66
Youngstown ..	5.34	87.52	6.72	3.00		102.58	73.18
	3,531.89	14,121.17	274.04	385.19	2,657.63	22,973.94	6,122.26

SUNDAY SCHOOL FINANCIAL REPORT

Equipment	District Budget	U.S.F.	Miscellaneous	Total Expenditures	Cash On Hand	Expenditures Rolls Day
Andover			60.04		19.55	123.75
Armbrust			468.32	4,651.02	124.86	
Belgiumtown ..			250.48	314.26		
Bellebridge ..		188.56	195.57	1,013.78	54.09	
Belle Vernon ..			82.04	98.78	10.14	18.37
Bentleyville ..			620.32	870.28	94.32	22.92
Clinton			315.33	496.58	41.24	
Donora			530.73	699.18	88.91	
Dubois						
Elizabeth			135.72	621.71	83.36	
Emlenton				111.59	19.57	
Force	337.38		709.03	1,399.83	187.73	25.00
Franklin	12.00		131.92	298.34	65.96	8.56
Geneva	39.58		83.49	232.59	17.06	
Gipsy			11.33	193.22	26.64	
Homestead Pk. .		23.00	217.59	326.19	132.05	6.40
Josephine	279.71		694.87	1,361.79	948.45	100.00
Linesville			35.27	149.74	21.63	7.15
McKeesport		263.31	105.88	749.17	61.35	25.00
New Castle			28.98	55.76	15.21	
Pittsburgh			78.95	78.95	65.51	
Richeyville			110.72	367.36	27.24	20.00
Rimersburg		60.00	143.08	407.42	127.26	12.29
Salem			46.27	194.57	29.68	
Strattonville ..			60.37	232.85	47.08	6.34
Titusville			85.27	291.59	20.98	
Twin Rocks						
Warren			301.10	575.34	32.36	
Washington		115.73	89.35	589.93	12.58	20.69
Waynesburg			28.11	366.64	1.65	11.04
West Freedom ..			14.08	97.72	30.38	8.00
West Newton			375.06	634.72		
Youngstown	1.00		22.56	99.74	2.84	3.00
	639.67	650.60	5,611.51	15,775.10	1,327.36	395.59

CHURCH FINANCIAL REPORT

54

PILGRIM HOLINESS CHURCH

	Cash Brought Forward	Regular Offering	Special Offering	Building Fund	Miscellaneous	Total	Transferred From S. S.	Transferred From Y. P.	Transferred From Missionsary Society	Pastor's Salary	Pastor's Expense Allowance
Andover	144.89	2,326.79	327.06	69.28	66.76	2,934.73				780.00	39.70
Armbrust	565.94	7,707.91	2,252.13	2,472.97	900.00	13,898.95				4,445.10	360.00
Belgiumtown		418.78	845.83			1,464.61	226.89			640.70	
Bellebridge	1,012.01	7,925.07				8,937.08	532.39		109.00	3,365.00	
Belle Vernon	15.31	419.31			61.51	495.13					
Bentleyville	360.31	3,853.57	1,694.98	693.25		6,602.11	12.00	80.00	153.00	2,545.00	56.21
Clinton	93.70	4,507.03	675.61			5,276.34				3,370.00	
Donora	441.22	9,485.40		2,188.25		12,114.87				3,380.00	110.00
Dubois											
Elizabeth	49.70	8,473.01	1,112.39	389.67		10,024.77				3,675.00	180.00
Emlenton	36.27	2,681.97	196.47			2,914.71	11.00			1,920.00	
Force	961.06	5,131.59	1,989.01			8,111.66				3,105.00	520.00
Franklin	165.11	5,443.97	1,732.43			7,341.51	12.00	12.00	163.69	2,230.00	530.00
Geneva	10.70	3,135.78	1,066.06			4,212.54				2,340.00	
Gipsy	16.82	867.24	373.80			1,257.86				520.00	30.00
Homestead Park	392.22	1,638.80				2,131.02	100.00			1,040.00	
Josephine	235.39	5,174.67		61.63		6,220.89	480.33	12.00	256.89	2,790.00	
Linesville	181.59	3,465.97				3,647.56				1,300.00	520.00
McKeesport	186.76	6,840.73	2,390.23	5,749.65		15,167.39	288.31		180.00	3,640.00	215.00
New Castle	31.25	3,956.94	34.23	118.15		4,226.49				1,998.00	125.00
Pittsburgh	5.06	2,566.13	2,159.59			4,730.78				1,960.00	
Richeyville	1.97	1,975.75	1,017.47	105.00		3,109.19	143.01		117.16	1,897.99	
Rimersburg	54.12	2,016.07		161.00		2,070.19				1,455.00	
Salem	3.87	5,300.57	817.11			6,121.55	5.66			2,720.00	
Strattonville		1,283.91	1,094.76	907.43	188.62	3,474.72				667.20	
Titusville	47.52	3,182.35	792.62	438.10	355.00	4,815.59				2,340.00	
Twin Rocks	8.03	1,645.52	639.64			2,293.19				1,500.00	
Warren	39.65	5,513.47	2,176.22			7,731.31				2,750.00	141.00
Washington	36.16	7,030.54	410.66	2,142.66		9,620.02				3,640.00	
Waynesburg	6.07	4,546.90			595.31	5,148.28				1,820.00	
West Freedom	42.48	781.00	66.11	78.30	48.96	1,016.78	30.38				515.00
West Newton	211.12	3,092.81	321.84		262.17	3,886.94	575.06		100.33	2,215.00	290.00
Youngstown		992.51	215.41	22.91		1,230.81	12.00			15.00	
	4,995.99	119,550.49	22,706.69	14,905.00	2,478.33	164,644.50	2,417.03	24.00	927.07	63,518.99	3,575.10

CHURCH FINANCIAL REPORT

PILGRIM HOLINESS CHURCH

55

	Rents	Interests	Improvements	Paid On Local Indebtedness	Evangelists	Miscellaneous	Pilgrim Pension Plan	District Budget	District Superintendent	Tithes
Andover		364.39	14.70	470.00	100.00	814.05		61.00	5.64	
Armbrust				1,900.00		4,836.97		449.00	37.50	336.75
Belgiumtown			315.01		250.00	15.95		20.05		62.70
Bellebridge			475.00		540.00	1,299.08	15.00	340.50	13.89	256.13
Belle Vernon	184.32					.14				105.00
Bentleyville		314.20	1,171.69	335.80	503.39	1,149.17		25.00		120.00
Clinton					178.50	552.81		337.00		260.99
Donora	209.00	492.85	160.00	1,025.00	425.00	4,410.98	179.40	338.00	11.30	224.25
Dubois										
Elizabeth			1,449.15	1,236.00	225.00	1,412.72	22.40	227.50		109.27
Emlenton					200.00	664.71			3.00	65.00
Force			272.98		635.00	1,416.09		261.80		202.44
Franklin			642.74	457.20	917.00	1,356.47		218.50	9.26	356.75
Geneva				270.55	164.66	1,096.16		3.50	5.00	117.00
Gipsy					90.00	397.92		41.00	10.00	118.10
Homestead Park					175.00	387.54		100.00	10.31	50.00
Josephine					200.00	328.02	167.40	279.00	10.95	534.07
Linesville					340.00	1,128.70		75.81	25.42	32.50
McKeesport		268.90	4,932.66	350.00	410.00	2,863.37		364.00	20.00	273.00
New Castle				720.00	60.00	972.70		2.40	9.29	127.50
Pittsburgh				1,160.01	90.00	1,059.46		15.00	5.00	163.50
Richeyville			14.86	105.00	195.42	191.88	124.20		6.31	144.00
Rimersburg				295.00		217.17				
Salem		312.83	63.93	787.14	618.63	1,120.51		30.00	7.13	60.00
Strattonville	27.39	99.20	547.43	449.42	458.53	139.93	90.00	20.72	5.92	46.58
Titusville	420.00	81.10	227.97	357.00	375.00	577.99	50.93	53.00	4.30	107.75
Twin Rocks						330.91		38.57	13.75	105.00
Warren			715.90	294.10	215.00	2,175.67	165.00	275.00	10.00	173.00
Washington		114.23		1,475.00	165.00	2,679.73	232.40		9.37	280.00
Waynesburg					278.00	128.62	109.20	20.00	8.82	137.00
West Freedom	265.60		20.00		83.50	13.92			24.66	113.50
West Newton					200.00	698.72		238.00	10.17	151.00
Youngstown	945.00				190.00	21.43		19.11		
TOTALS	2,051.31	1,733.56	11,327.33	9,876.42	7,819.30	33,190.94	1,155.93	3,798.49	276.99	4,712.78

CHURCH FINANCIAL REPORT

56

PILGRIM HOLINESS CHURCH

	Camp Grounds	Camp and Conference	Home Missions	Eastern Pilgrim College	U.S. Fund	Foreign Missions	Church Extension	Sunday School	Total Expenditures	Cash On Hand
Andover		15.00	16.67	27.00	62.00	51.45			2,823.60	111.18
Armbrust		15.00	89.72	93.00	306.00	240.37	137.15	12.00	13,464.33	434.62
Belgiumtown		15.00	32.79	6.00	21.23	83.03	15.00		1,479.46	11.99
Bellebridge	10.00	15.00	76.11	48.00	280.00	1,002.67	73.00	12.00	7,829.88	1,107.20
Belle Vernon									289.46	206.67
Bentleyville		35.00	22.78	11.21	25.00	131.06	20.00	11.00	6,499.43	102.68
Clinton		15.50	56.91	1.25	26.00	273.42			5,072.38	203.96
Donora	5.00		83.25	147.00	392.00	531.14	102.11	21.94	12,316.72	201.85
DuBois										
Elizabeth	32.68		75.47	53.00	222.00	988.49	33.50		9,942.18	82.59
Emlenton					6.00	54.29			2,902.71	23.00
Force	25.00	15.00	120.20	99.00	264.00	697.76	142.00		7,788.27	323.39
Franklin		15.00	20.11		184.08	192.05	65.58	11.56	7,230.30	111.21
Geneva			19.39		66.14	86.09	6.75	12.00	4,192.24	20.30
Gipsy		3.00	9.59	2.00	33.00	50.50	11.00		1,226.11	31.75
Homestead Park			18.78	62.00	32.00	104.10	23.31		2,005.04	125.98
Josephine		15.00	27.90	75.00	264.00	377.71	58.48	12.00	5,180.39	1,040.50
Linesville		15.00	11.66	3.00	116.50	55.71	9.50	9.00	3,642.83	4.73
McKeesport		20.00	46.06	192.00	504.00	1,247.15	100.00	25.00	15,483.14	152.54
New Castle			17.06	4.32	19.50	15.00	10.00		4,092.77	133.72
Pittsburgh		5.00	32.13	5.70	74.97	109.20	28.50	10.00	4,730.26	.52
Richeyville	7.00	15.00	57.97	23.50	101.95	127.66	23.40	32.00	3,099.21	.98
Rimersburg		15.00	37.51		24.73	86.50			2,007.17	63.02
Salem					30.00	178.84	26.78	6.18		
Strattonville	10.00	10.00	92.33	13.75	47.50	183.29	15.00		3,465.68	9.04
Titusville			27.16	10.41	84.60	53.50	22.67	6.61	4,799.99	15.60
Twin Rocks		35.00	21.65	4.11	100.11	18.45		8.75	2,148.30	144.89
Warren		15.00	20.27	22.00	288.00	343.29	56.98		7,659.21	72.13
Washington		2.00	58.43	13.43	115.73	300.00	6.00	20.69	9,297.31	322.71
Waynesburg		15.00	20.16		109.00	2,476.68	5.00		5,147.98	.30
West Freedom	2.00	10.00	12.56			84.45	26.80		1,207.56	
West Newton			30.29		152.00	70.04			4,025.22	537.11
Youngstown		15.00						3.00	1,208.54	34.30
TOTALS	91.68	295.50	1,132.13	905.47	3,927.04	10,082.83	998.51	202.73	155,758.24	5,124.08

YOUNG PEOPLES STATISTICAL REPORT

	Members Last Report	Present (Active)	Associate	Honorary	Total Membership	Gain	Loss	Meetings Held	Average Attendance This Report	Last Report	Society Chartered	No. Service Men's Roll	Sub. Pilgrim Youth News
Andover	14	7	5	2	14			30	17	17	No	1	
Armbrust	38	46	11	13	70	42		45	38	47			
Belgiumtown													
Bellebridge													
Belle Vernon								11	8		No		
Bentleyville	27	11	5	9	25		2	48	28	22	Yes		
Clinton	25	13		9	22		3	36	28	26	Yes		
Donora	21	7	7	12	26	5			30	38	Yes	2	16
Dubois													
Elizabeth	48	20	12	16	48			50	30	40	No	6	
Emlenton													
Force	40	15	23	5	43	3		40	18	15	Yes	3	
Franklin	33	12	7	11	30		3	52	41	37	No		
Geneva	26	3	11	14	18		8	42	18	26	No		
Gipsy													
Homestead Park													
Josephine								48	38	29	No		
Linesville													
McKeesport	31	27	1	6	34			44	20	20	Yes	2	
New Castle	16	4	4	8	16			50	12	12	Yes		
Pittsburgh													
Richeyville	15	4	2	9	15								
Rimersburg													
Salem	31	16	8	10	34			45	34	32		1	
Strattonville													
Titusville													
Twin Rocks		7	7	4	18			20	8		Yes		
Warren	18	18	11	27	59	41		50	23	18	Yes		12
Washington		23	2	15	40			48	18				
Waynesburg													
West Freedom													
West Newton	8	8	2		10			47	42	37	No		
Youngstown													
TOTALS	364	230	116	161	507	91	14	658	417	402		15	28

YOUNG PEOPLES MEMORIAL REPORT

	Cash Brought Forward	Offerings Received	Total Receipts	Expenditures Local	District	Youth Project	Trans. To Church	Miscellaneous	Total Expenditures	Cash On Hand
Andover	8.71	19.08	27.79		10.00			6.00	16.00	11.79
Armbrust	49.83	227.77	277.60	215.35	4.00				219.35	58.25
Belgiumtown										
Bellebridge	8.91	143.28	152.19	115.00				36.53	151.53	.66
Belle Vernon										
Bentleyville	9.20	146.87	156.87	3.00	12.00	10.00	80.00	15.00	120.00	36.87
Clinton	6.43	79.93	86.36	55.20	6.00			19.00	80.20	6.16
Donora	49.12	88.82	137.94	53.65	33.74				87.39	50.55
DuBois										
Elizabeth	35.97	66.59	102.56	59.84		15.00	6.90	1.00	82.74	19.82
Emlenton										
Force	41.20	178.42	199.62	89.51	55.41	17.11		10.33	172.36	27.26
Franklin	73.79	79.89	153.68		12.00			2.00	14.00	139.68
Geneva	10.25	5.50	15.75	8.64	5.00				13.64	2.11
Gipsy										
Homestead Park										
Josephine	59.55	102.42	161.97	59.78	5.00		12.00		76.78	85.19
Linesville										
McKeesport	10.17	188.21	198.38		12.00			136.04	148.04	50.34
New Castle	22.35	8.21	30.56	6.24	12.00				18.24	12.32
Pittsburgh										
Richeyville	1.75	30.38	32.13	31.18					31.18	.95
Rimersburg										
Salem										
Strattonville										
Titusville ..										
Twin Rocks										
Warren	122.49	87.29	209.78	154.80	17.00	13.00			187.80	21.98
Washington	16.94	40.67	57.61	1.00	22.00			1.25	24.25	33.36
Waynesburg										
West Freedom										
West Newton	15.47	35.17	50.64	22.87	12.00				34.87	15.77
Youngstown										
	522.93	1,361.63	1,894.56	873.06	206.15	48.11	18.90	212.15	1,358.37	536.19

MISSIONARY TREASURER'S REPORT

	Cash Brought Forward	Offerings Received	Total Receipts	Expenditures Local	General Church Extension	Foreign Missions	Total Expenditures	Cash Balance	Value Missionary Boxes Sent
Andover	35.58	52.60	88.18	10.45			71.04	6.69	
Armbrust									
Belgiumtown									
Bellebridge	13.77	130.95	144.72			105.00	105.00	39.72	
Belle Vernon									
Bentleyville	97.67	219.39	317.07	111.24	28.32	141.14	301.20	15.87	
Clinton									
Donora		325.33	325.33			325.33	325.33		78.79
DuBois									
Elizabeth									
Emlenton			18.39				1.00	17.39	
Force	37.39	146.89	184.28	77.80		78.75	156.55	27.73	300.00
Franklin	21.96	312.77	334.73			310.98	310.98	23.75	40.00
Geneva	10.52	33.86	44.38	17.74			17.74	26.64	
Gipsy									
Homestead Park									
Josephine	10.86	285.34	296.20	8.33	40.00	216.87	265.20	31.00	
Linesville		55.71				55.71	55.71		
McKeesport	41.92	202.20	244.12			180.00	180.00	64.12	
New Castle									
Pittsburgh									
Richeyville	7.41	18.39	25.80	5.05		18.00	23.05	2.75	
Rimersburg									
Salem									
Strattonville	8.88	22.55	31.43			13.07	13.07	18.36	
Titusville									
Twin Rocks	11.21	37.89	49.08			12.00	12.00	37.08	
Warren		75.31	75.31			66.62	66.62	8.69	
Washington									
Waynesburg									
West Freedom									
West Newton		126.28	126.28			70.04	70.04	13.10	
Youngstown									
	199.50	1,826.07	2,025.57	119.37	40.00	1,452.37	1,611.74	413.83	418.79

EVANGELISTS AND UNSTATIONED MINISTERS REPORT

	Sermons Preached	Prayer Services Conducted	Calls Made	Seekers	Revivals P.H. Church	Revivals Elsewhere	Total Meetings	Prayed With For Healing	Children Dedicated	Funerals	Support	Miles Traveled	Advocate Subscriptions	Credentials	Local Church
William J. Copeland	57	22	358	2				136						Ordained	Pittsburgh
Mrs. William J. Copeland	12	5	305	9				27						Ordained	Pittsburgh
Mrs. Ruth Emery	20	6	75	60				4						Licensed	New Castle
	89	33	738	71				167							

SUMMARY OF TOTALS BY DEPARTMENTS RECEIPTS

	Regular Church	Sunday School	Youth Society	Missionary Society	Grand Total
Andover	2,934.78	264.66	27.79	88.18	3,315.41
Armbrust	13,898.95	4,775.58	277.60		18,952.13
Belgiumtown	1,264.61	541.10			1,805.71
Bellebridge	8,937.08	1,067.87	152.19	144.72	10,301.86
Belle Vernon	496.13	108.89			605.02
Bentleyville	6,602.11	965.10	156.87	317.07	8,041.15
Clinton	5,276.34	537.82	86.36		5,900.52
Donora	12,114.87	788.09	137.94	404.12	13,445.02
DuBois					
Elizabeth	10,024.77	705.07	102.56		10,832.40
Emlenton	2,925.71	131.16	14.24	18.39	3,089.50
Force	8,111.66	1,587.56	199.62	184.28	10,083.12
Franklin	7,341.51	364.30	153.68	334.73	8,194.22
Geneva	4,212.54	299.65	15.75	44.38	4,522.32
Gipsy	1,257.86	219.86		26.30	1,504.02
Homestead Park	2,131.02	458.24			2,589.26
Josephine	6,220.89	2,310.24	161.99	296.20	8,989.30
Linesville	3,647.56	171.37		55.71	3,874.64
McKeesport	15,635.68	813.52	198.38	244.12	16,891.70
New Castle	4,226.49	70.91	30.56	1.07	4,329.03
Pittsburgh	4,730.78				4,730.78
Richeyville	3,100.19	394.60	32.13		3,526.92
Rimersburg	2,070.19	534.68			2,604.87
Salem					
Strattonville	3,474.72	279.93		31.43	3,786.08
Titusville	4,815.59	312.57			5,128.16
Twin Rocks	2,293.19				2,293.19
Warren	7,731.34	607.70	209.78	75.31	8,624.13
Washington	9,620.00	602.51	57.61		10,250.14
Waynesburg	5,148.28	368.29			5,516.57
West Freedim	1,016.79	128.10			1,144.89
West Newton	3,886.94	634.72	50.64	126.28	4,698.58
Youngstown	1,230.84	102.58			1,333.42
	159,777.30	19,181.57	1,908.82	2,075.22	190,984.06

SUMMARY OF TOTALS BY DEPARTMENTS EXPENDITURES

	Regular Church	Sunday School	Youth Society	Missionary Society	Grand Total	Cash On Hand / All Departments
Andover	2,823.60	245.11	76.00	81.49	3,166.20	149.21
Armbrust	13,464.33	4,651.02	219.36		18,334.70	617.43
Belgiumtown	1,479.46	314.26			1,793.72	11.99
Bellebridge	7,829.88	1,013.78	151.53	105.00	9,100.19	1,201.67
Belle Vernon	289.46	98.75			388.21	216.81
Bentleyville	6,499.43	870.28	120.00	301.20	7,790.91	250.24
Clinton	5,072.38	496.58	80.20		5,649.16	251.36
Donora	12,316.72	699.18	87.39	404.12	13,507.41	—62.39
DuBois						
Elizabeth	9,942.18	621.71	82.74		10,646.63	186.77
Emlenton	2,902.71	111.59	11.00	1.00	3,026.30	63.20
Force	7,788.27	1,379.83	172.36	156.55	9,517.01	566.11
Franklin	7,230.50	298.34	14.00	310.88	7,853.62	340.60
Geneva	4,192.24	232.59	13.64	41.38	4,482.85	39.43
Gipsy	1,226.11	193.23		16.17	1,435.50	68.52
Homestead Park	2,005.04	326.19			2,331.23	258.03
Josephine	5,180.39	1,361.79	76.78	265.20	6,884.16	2,105.14
Linesville	3,642.83	149.74		55.71	3,848.33	26.31
McKeesport	15,483.14	749.35	148.04	180.00	16,560.53	331.17
New Castle	4,092.77	55.76	18.24		4,166.77	162.26
Pittsburgh	4,730.26					.52
Richeyville	3,039.21	367.36	31.18		3,497.75	29.17
Rimersburg	2,007.17	407.42			2,414.59	190.28
Salem						
Strattonville	3,465.68	232.85		13.07	3,711.60	74.48
Titusville	4,799.97	291.59			5,091.58	36.58
Twin Rocks	2,148.30					144.89
Warren	7,653.21	575.34	187.80	66.62	8,488.97	135.16
Washington	9,297.31	589.93	24.25		9,911.49	368.65
Waynesburg	5,747.98	366.64			5,514.62	1.95
West Freedom	1,207.56	97.72			1,305.28	160.39
West Newton	5,955.18	59.66	34.87	113.18	4,162.89	565.98
Youngstown	1,208.54	99.74			1,308.28	37.14
	156,288.20	16,107.04	1,423.38	1,813.47	183,429.00	7,555.06

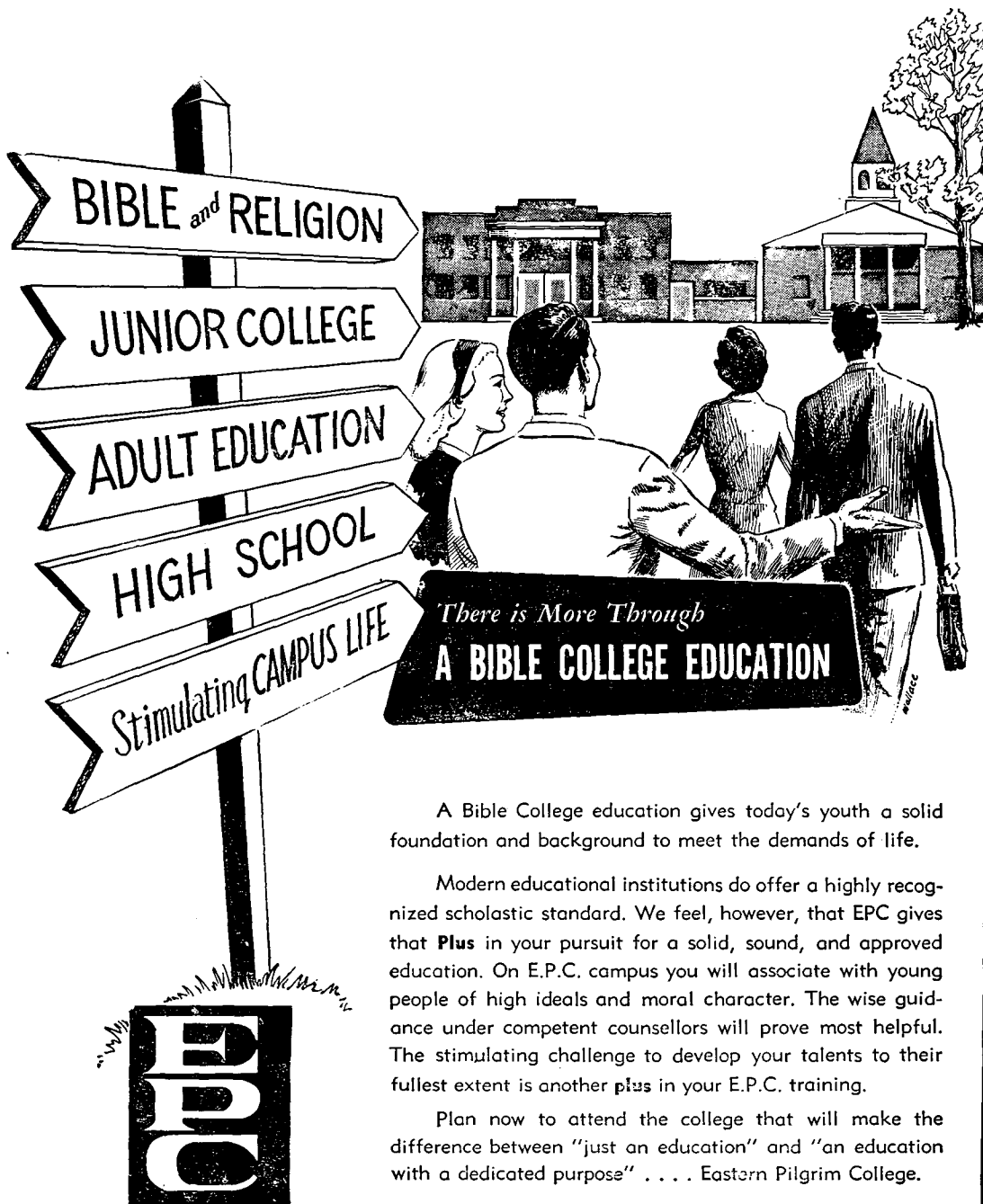

A Bible College education gives today's youth a solid foundation and background to meet the demands of life.

Modern educational institutions do offer a highly recognized scholastic standard. We feel, however, that EPC gives that **Plus** in your pursuit for a solid, sound, and approved education. On E.P.C. campus you will associate with young people of high ideals and moral character. The wise guidance under competent counsellors will prove most helpful. The stimulating challenge to develop your talents to their fullest extent is another **plus** in your E.P.C. training.

Plan now to attend the college that will make the difference between "just an education" and "an education with a dedicated purpose" . . . Eastern Pilgrim College.

EASTERN PILGRIM COLLEGE

1412-20 CEDAR STREET, ALLENTOWN, PA.

OUR FINANCIAL PROGRAM

GENERAL CHURCH

UNITED STEWARDSHIP FUND

\$3.00 per member each year (See USF reference, page 40)

SPECIAL OFFERINGS

November — Self-Denial Offering for Foreign Missions

Easter — Offering for Church Extension

Rally Day — Offering for Sunday School Department

PENSION PLAN

Each church to pay an amount equal to 4% of Pastor's salary

DISTRICT

DISTRICT BUDGET

Each church to pay an amount equal to 10% of pastor's salary

MINISTERIAL APPORTIONMENTS

Each Minister to pay 75% of their tithe

Each Minister doing secular work to pay 50% of their tithe

SUNDAY SCHOOL AND YOUTH

\$1.00 per month from each Sunday School

\$1.00 per month from each Youth society

Each Youth Society to pay \$5.00 per year for Youth Conference

SUPERINTENDENT'S OFFERING

On each visit an offering for District expense

CAMP AND CONFERENCE

Each Church to pay \$15.00 per year

Each Minister to pay \$5.00 per year

EASTERN PILGRIM COLLEGE

COLLEGE BUDGET

25c per member each month

DISTRICT CALENDAR

1960 - 1961

September 8 Registration Day, Eastern Pilgrim College
October 9 Fall Sunday School Rally Day
October Foreign Missions Deputational Canvass
November Self-Denial Offering for Missions
January 29 - February 5 National Pilgrim Youth Week
February Church Extension Deputational Canvass
April 2 Easter Sunday - Church Extension Offering
April 3 - 5 ... Ministerial Convention - Warren, Pa., Rev. George Failing,
Speaker
April 2 - May 7 National Sunday School Revival
April 30 Conference Year Ends
May 15 Deadline For All Annual Reports
June 1, 2 District Conference, Donora, Pa.
June 4 Baccalaureate at Eastern Pilgrim College
June 5 Commencement at Eastern Pilgrim College
July 7 - 16 District Camp Meeting