

Shelf

Room 204

Please Return

The Pilgrim Holiness Church

ROCKY MOUNTAIN DISTRICT



MINUTES

Of The

**Twenty-Ninth
Annual Conference**



**July 3 and 4, 1950
Pikes Peak Tabernacle
Colorado Springs, Colorado**

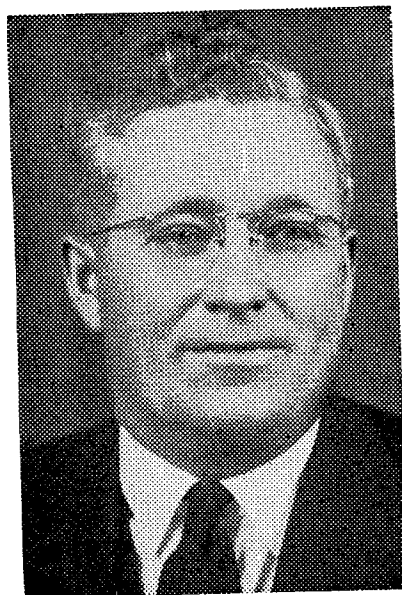

REV. W. F. DROWN
SUPERINTENDENT ROCKY MOUNTAIN DISTRICT
PILGRIM HOLINESS CHURCH

The Pilgrim Holiness Church

ROCKY MOUNTAIN DISTRICT



MINUTES

Of The

**Twenty-Ninth
Annual Conference**



July 3 and 4, 1950

Pikes Peak Tabernacle

Colorado Springs, Colorado

OFFICIAL DIRECTORY

District Superintendent

W. F. Drown.....223 N. Spruce, Colorado Springs, Colo., Ph. M. 4351J

Assistant District Superintendent

D. W. Lacy.....Dale and Bonfoy, Colorado Springs, Colo., Ph. 8693R

District Secretary

L. E. Schendel.....Walsh, Colo., Ph. 2616

District Treasurer

F. L. Freed.....Madrid, Nebraska, Ph. 28R

Additional Members of the Council

C. C. Coleman.....208 W. 2nd St., McCook, Nebr., Ph. 848J

R. R. Sharp.....Oshkosh, Nebr.

L. L. Waddell.....520 W. Monument, Colorado Springs, Colo., Ph. 7579J

Educational Board

Clifford Conard (4 years) fourth year work
Campo, Colorado

R. H. Heckart (3 years) first year work
532 W. Monument, Colorado Springs, Colo., Ph. M. 9095W

E. L. Reiff (2 years) second year work
1020 N. Walnut, Colorado Springs, Colo., Ph. M. 8110R

Mrs. R. C. Stalcup (1 year) third year work
Bellvue, Colorado

Examining Board

R. R. Sharpe (3 years).....Oshkosh, Nebr.

F. L. Freed (2 years).....Madrid, Nebr.

L. F. Wilcox (1 year).....Lamar, Colo.

Committees

Resolutions.....C. J. Meyers, Nels Ibsen, R. C. Stalcup

Ways and Means.....D. W. Lacy, Max Greene, F. L. Freed

Auditing.....Russell Campbell, Vera Lacy

Statistical.....Max Greene, David Spaugh

Reception.....Clifford Maxwell, Donald Moller

Bible School Board

(Members from Rocky Mountain District)

L. E. Schendel.....Walsh, Colo.

Paul C. Hires.....2843 Elm Ave., Grand Junction, Colo.

Sunday School Board

L. F. Wilcox, Chairman.....202 N. 9th St., Lamar, Colo.

James Cook, Secretary.....3905 Holbeck, Albuquerque, N. M.

R. L. Gilbert, Treasurer.....625 E. 7th St., Pueblo, Colo., Ph. 10611W

Young People's Executive Board

L. F. Wilcox, Chairman.....202 N. 9th St., Lamar, Colo.

Donald Moller, Treasurer.....Oshkosh, Nebr., Ph. Black 94

MINISTERIAL DIRECTORY

Ordained Ministers

Barnes, Minnies, Pastor.....	515 N. Main, Rocky Ford, Colo.
Campbell, Russell.....	510 Osceola, Denver, Colo., Ph. Alpine 9324
Campbell, Mossie.....	510 Osceola, Denver, Colo.
Cole, Walter, Pastor.....	Glenwood, Iowa
Coleman, C. C., Pastor.....	208 W. 2nd St., McCook, Nebr., Ph. 848J
Coleman, Mrs. C. C., Pastor.....	208 W. 2nd St., McCook, Nebr., Ph. 848J
Conard, Clifford, Pastor.....	Campo, Colorado
Cook, James, Pastor.....	3905 Holbeck, Albuquerque, N. M.
Drown, W. F.....	223 N. Spruce, Colorado Springs, Colo., Ph. M. 4351J
Elkins, W. A., Pastor.....	Superior, Nebr., Ph. 477W
Elkins, Mrs. W. A., Pastor.....	Superior, Nebr., Ph. 477W
Emery, S. I., Evangelist.....	Bellaire, Michigan
Felsburg, Richard.....	Benkelman, Nebr.
Freed, F. L., Pastor.....	Madrid, Nebr., Ph. 11R
Friesen, Edward, Pastor.....	Haigler, Nebr., Ph. 65W
Gilbert, R. L., Pastor.....	625 E. 7th St., Pueblo, Colo., Ph. 10611W
Greene, Max, Pastor.....	703 Floral St., Canon City, Colo., Ph. 473W
Heckart, Robert H., Educational	
	532 W. Monument, Colorado Springs, Colo., Ph. M. 9095W
Hires, Paul C., Pastor.....	2843 Elm Ave., Grand Junction, Colo., Ph. 0324J2
Howell, E. H.....	Bird City, Kansas
Howell, Mrs. E. H.....	Bird City, Kansas
Lacy, D. W., Pastor.....	Dale & Bonfoy, Colorado Springs, Colo., Ph. 8693R
Luscombe, Charles.....	806 W. 4th Ave., Hot Springs, New Mexico
Maxwell, Clifford, Pastor.....	Imperial, Nebr., Ph. 177
McBride, H. J., Pastor.....	5724 S. 30th St., Omaha, Nebr., Ph. M. 9390
Meyers, C. J., Evangelist.....	540 W. Monument, Colorado Springs, Colo.
Moller, D. E., Pastor.....	Oshkosh, Nebr., Ph. Black 94
Nible, R. E., Evangelist.....	316 N. 25th, Colo. Springs, Colo., Ph. M. 7430-W
Nixon, Myrle M., Pastor.....	804 Knox Ct., Denver, Colo., Ph. Alpine 9760
Peterson, Miss H. M.....	Colorado Springs, Colorado
Poff, A. F., Pastor.....	Sutherland, Nebr., Ph. 51
Poff, Mrs. A. F., Pastor.....	Sutherland, Nebr.
Poff, H. M.....	Dove Creek, Colo.
Porter, J. A. P., Pastor.....	Arthur, Nebr.
Reiff, E. L., Evangelist.....	1020 N. Walnut, Colo. Spgs., Colo., Ph. M. 8110R
Reiff, Wilma.....	1020 N. Walnut, Colorado Springs, Colo.
Sanders, L. M., Mission.....	P. O. Box 975, Muncie, Ind.
Sanders, Mrs. L. M., Mission.....	Muncie, Ind.
Schendel, L. E., Pastor.....	Walsh, Colo., Ph. 2616
Sharp, R. R., Evangelist.....	Oshkosh, Nebr.
Sharp, Mrs. R. R., Evangelist.....	Oshkosh, Nebr.
Shirley, E. T.....	Colorado Springs, Colo.
Shreffler, J. E.....	Rt. 4, Box 256, Golden, Colo., Ph. LA 0194J3
Shreffler, Helen K.....	Golden, Colo.
Spaugh, Ina B., Mission Worker.....	Lyford, Texas
Spaugh, O. J., Mission Worker.....	Lyford, Texas
Stalcup, R. C., Pastor.....	Bellvue, Colo.
Stalcup, Mrs. R. C., Pastor.....	Bellvue, Colo.
Tatum, C. A.....	Rt. 3, Box 465-C, Fort Collins, Colo.

Thomas, P. W., Editor.....226-230 E. Ohio St., Indianapolis 4, Ind.
Waddell, L. L., Pastor.....520 W. Monument, Colo. Spgs., Ph. M. 7579-J
Waddell, Mark., Song Evangelist.....520 W. Monument, Colo Spgs., Colo.
Whitthuhn, Mrs. Jno.....Tabor, Iowa
Wilcox, L. F., Pastor.....202 N. 9th St., Lamar, Colo., Ph. 1073-M
Wilcox, Charles.....1516 E. 19th St., Pueblo, Colo.
Wilson, Mrs. C. A.....Beverly, Nebr.

LICENSED MINISTERS

First Year License

Berkley, Roy, Pastor.....Dove Creek, Colo.
Brown, Verneeda, Pastor.....Lodgepole, Nebr., Ph. 104
Molle, E. W., Pastor.....412 E. D St., Ogallala, Nebr., Ph. 159-W
Molle, Robert, Pastor.....Upland, Nebr.
Phares, Bonita.....Wa Keeney, Kans.
Spaugh, David.....Lewellen, Nebr.
Tullis, Lyle.....246 Gute St., Owosso, Mich.
Whitthuhn, Charles.....1072 Grove St., Denver, Colo.

Second Year License

Clark, Ruth.....1050 Third Ave., Grand Junction, Colo.
Crow, Elmer.....Paxton, Nebr.
Ellis, Roy L.....Box 534, Rifle, Colo.
Greene, Dorothy, Pastor.....703 Floral St., Canon City, Colo.
King, Sada Beth.....Florence, Colo.
Lacy, Vera, Pastor.....Dale & Bonfoy, Colorado Springs, Colo.

Third Year License

Brown, Winfred, Pastor.....Stratton, Nebr., Ph. 7661
Fitts, Z. D.....Colorado Springs, Colo.
Mason, Evelee, Pastor.....Bladen, Nebr., Ph. 3220
Mason, Genevie, Pastor.....Bladen, Nebr., Ph. 3220
Pearson, H. L., Pastor.....Holly, Colo.
Webster, Bernard.....510 W. Willamette, Colo. Springs, Colo.

Fourth Year License

Custer, William.....Kiowa, Colo.
Davis, Helen.....Lamar, Colo.
Ibsen, Nels, Pastor.....Lewellen, Nebr., Ph. 3861
Ibsen, Ruth, Pastor.....Lewellen, Nebr., Ph. 3861
Stewart, Florence, Pastor.....Kiowa, Colo.
Williams, Mary E., Pastor.....Tecumseh, Nebr.

Ordained Deaconesses

Gardner, Mrs. Susie.....515 Reading Ave., Pueblo, Colo.
Heath, Mary.....715 N. Cooper, Colorado Springs, Colo.
Henry, Mrs. Vada.....603 N. Cooper, Colorado Springs, Colo.
Johnson, Mrs. Flora.....447 Klingerman Ave., El Monte, Calif.
Justice, Mrs. Elsie.....440 N. Cooper, Colorado Springs, Colo.
Luscombe, Mrs. Charles.....806 W. 4th Ave., Hot Springs, New Mexico
Meyers, Mrs. C. J.....540 W. Monument, Colorado Springs, Colo.
Smith, Mary B.....1216 Forrester Ave., Albuquerque, N. M.

Song Evangelists

Lewis, Ernie.....	411 W. Kiowa, Colorado Springs, Colo.
Lewis, Caroline.....	411 W. Kiowa, Colorado Springs, Colo.
Butler, James.....	540 W. Monument, Colorado Springs, Colo.
Butler, Mary.....	540 W. Monument, Colorado Springs, Colo.
Henry, Gladys.....	603 N. Cooper, Colorado Springs, Colo.

Foreign Missionaries

Aslin, T. E.....	Bridgetown, Barbados, B. W. I.
Aslin, Mrs. T. E.....	Bridgetown, Barbados, B. W. I.
Bonner, N. N.....	Natal, South Africa
Bonner, Mrs. N. N.....	Natal, South Africa
Bursch, Daniel R.....	Jembo Mission, Northern Rhodesia, Africa
Bursch, Madge.....	Jembo Mission, Northern Rhodesia, Africa
Miller, L. L.....	Bridgetown, Barbados, B. W. I.
Miller, Ruth B.....	Bridgetown, Barbados, B. W. I.
Miller, Arleta.....	900 N. Hobart Blvd., Los Angeles, Calif.
Peterson, M. L.....	Bridgetown, Barbados, B. W. I.
Peterson, Fern.....	Bridgetown, Barbados, B. W. I.
Prather, Floyd.....	226-230 E. Ohio St., Indianapolis, Ind.
Vega, Rachel.....	Box 3050, San Juan, Puerto Rico

Ministerial Information

Armstrong, Ralph.....	Transferred to Kansas District
Burgess, C. T.....	Transferred to North Carolina District
Downing, H. A.....	Transferred to Oklahoma-Texas District
Downing, Mrs. H. A.....	Transferred to Oklahoma-Texas District
Gifford, Laurence.....	Dropped
Lyder, H. H.....	Transferred to Kansas District
Lyder, Mrs. H. H.....	Transferred to Kansas District
McCloud, R. D.....	Transferred to Central District
Olson, D. E.....	Transferred to Pacific Northwest District
Olson, Marguriete.....	Transferred to Pacific Northwest District

DELEGATES

Ordained Ministers and Deaconesses

Minnie Barnes	E. H. Howell	Wilma Reiff
Russell Campbell	Mrs. E. H. Howell	L. E. Schendel
Mossie Campbell	D. W. Lacy	R. R. Sharp
C. C. Coleman	Clifford Maxwell	Mrs. R. R. Sharp
Mrs. C. C. Coleman	H. J. McBride	J. E. Shreffler
Clifford Conard	C. J. Meyers	Ina B. Spaugh
James Cook	D. E. Moller	O. J. Spaugh
W. F. Drown	R. E. Nible	R. C. Stalcup
W. A. Elkins	Myrle M. Nixon	Mrs. R. C. Stalcup
Mrs. W. A. Elkins	Miss H. M. Peterson	L. L. Waddell
F. L. Freed	A. F. Poff	Mark Waddell
Edward Friesen	Mrs. A. F. Poff	L. F. Wilcox
R. L. Gilbert	H. M. Poff	Mary Heath
Max Greene	J. A. P. Porter	Vada Henry
Paul C. Hires	E. L. Reiff	Elsie Justice
Mrs. Charles Luscombe	Mary B. Smith	Walter Cole

Licensed Ministers

Roy Berkley	Bonita Phares	Sada Beth King
Verneeda Brown	David Spaugh	Vera Lacy
Ruth Clark	Winfred Brown	Evelee Mason
Roy L. Ellis	Elmer Crow	Genevie Mason
Robert Molle	Z. D. Fitts	H. L. Pierson
E. W. Molle	Dorothy Greene	Nels Ibsen
Florence Stewart	Mary E. Williams	Ruth Ibsen
Helen Davis	William Custer	Ruth Orr

Lay Delegates

Albuquerque, New Mexico.....	Mrs. C. C. Davis
Arthur, Nebraska.....	Velda Jean Moller
Benkleman, Nebraska.....	LeRoy Felsburg
Bellvue, Colorado.....	Mrs. Ralph Sanders
Bladen, Nebraska.....	Carrie Anderson
Campo, Colorado.....	Mrs. Clifford Conard
Canon City, Colorado.....	Gladys Garrison
Colorado Springs, Colorado.....	J. F. Garst, Edna Ciose
Denver, Colorado.....	Mrs. Earl Greene
Daniels Gardens, Colorado.....	
Dove Creek, Colorado.....	Mrs. Marion Poff
Glenwood, Iowa.....	Mrs. Walter Cole
Grand Junction, Colorado.....	Mrs. Clifford Maxwell
Haigler, Nebraska.....	Alberta Miller
Imperial, Nebraska.....	Nina Hallett
Kiowa, Colorado.....	Elmer Carlson
Knob Hill, Colorado.....	Ethel Dove
Lewellen, Nebraska.....	Mildred Orr
Lodgepole, Nebraska.....	
Lamar, Colorado.....	Mrs. Walter Venn
Madrid, Nebraska.....	Mrs. K. I. Davis
McCook, Nebraska.....	Doris Bridgeman
Ogallala, Nebraska.....	Oliver Brown
Omaha, Nebraska.....	Olga Nelson
Oshkosh, Nebraska.....	Hortense Law
Pueblo, Colorado.....	Roy Berkley
Rocky Ford, Colorado.....	Roscoe Sanders
Sutherland, Nebraska.....	Ruth Crow
Superior, Nebraska.....	Clark Wilcox
Stratton, Nebraska.....	
Tecumseh, Nebraska.....	Mrs. Jno Kroeze
Upland, Nebraska.....	Mrs. Robert Molle
Walsh, Colorado.....	Zolene Lawrence

STANDING RULES

1. We recommend that the Ways and Means, Resolutions and Statistical Committees be appointed by the District Superintendent at the conference for the following year. Be it further resolved that any material may be presented to said committees during the year.

2. That the pastors verify the reports of their respective churches before sending them to the District Conference.

3. That all buildings such as churches, parsonages, or extensive improvements, be approved by the District Superintendent before construction.

4. That no church of our District shall call a pastor, evangelist, representative of foreign missions or other church institutions without first consulting the District Superintendent.

5. That the Conference year close on May 31 and that all the reports be in the hands of the District Secretary by June 10, and that all District monies be sent in to the District Treasurer by the same date.

6. That we go on record as being opposed to our children having to dress, dance or do other things in the physical education department of the public schools in violation of our religious convictions and our church standards.

7. Owing to the soon coming of Jesus and the great spiritual need of the world, be it resolved that each pastor be privileged to hold two revival meetings of two weeks duration each year with regular support paid, subject to the approval of the District Superintendent.

8. Be it resolved that we have a Foreign Missionary Convention in the fall, time to be set by the District Council.

9. That the District Treasurer give an itemized account to the District Conference of where all the Home Missionary money was spent.

10. That all members pay their tithes and District budgets into the church in which they retain their memberships, according to Section 68 in the Manual.

11. That the District secure and maintain all the books in the different courses of study as prescribed by the Manual in sufficient number to accommodate, if necessary, any candidate taking any one of the courses. That the Educational Committee formulate rules for the loaning of such books, determine the number to be secured, and select the custodian, subject to the approval of the District Council.

12. That the conference bar shall include the first seven rows of seats in the center and south sections and the platform.

13. Be it resolved that the time for Conference sittings be fixed as follows: 8:00-11:45 A. M., 1:45-5:00 P. M. and 6:30-9:00 P. M.

14. That the District Superintendent shall appoint all committees and fill all vacancies.

15. Be it resolved that the District Superintendent be granted a two weeks vacation with pay.

16. Be it resolved that each pastor be granted a two weeks vacation with pay.

17. Whereas the present trend toward immodesty of dress is so evidently out of keeping with the Word of God, the girls and women who are members of the Pilgrim Holiness Church are not to appear in public wearing the immodest forms of dress so current today; such as sun suits, shorts, anklets and no stockings, dresses of immodest lengths, slacks, or similar garments. Men and boys of the church should not appear in public in shorts or without shirts. And further, parents are strongly

urged to dress their children in accordance with this standard. (Manual, page 49, section 65.)

18. Resolved that no one be advanced in ministerial standing unless actively engaged in the work of the Kingdom.

19. Be it resolved that each pastor report all seekers in the church of which he has the oversight.

20. Be it resolved that semi-annual zone Sunday school conventions be held for the purpose of encouraging the work of the Sunday School, such conventions to be arranged for, and supervised by the chairman of the District Sunday School board if possible, or by some other member of the District Sunday School board.

21. Whereas there is considerable work clearing the Camp ground and storing equipment, Be it resolved that each member of the Conference remain one day after Conference to assist the District Superintendent in doing this work.

STANDING RECOMMENDATIONS OF WAYS AND MEANS COMMITTEE

1. That all District monies be paid monthly through the local treasury.

2. That the District Superintendent be given a salary of \$2,200 per year with district parsonage and utilities, together with 4 cents per mile for traveling expense while driving his own car, and actual traveling expense while traveling otherwise.

3. That an offering be taken on each official visit of the District Superintendent, the same to be applied on the District budget.

4. Be it resolved that District pastors and evangelists pay ($\frac{3}{4}$) of their ministerial tithe into the District treasury to be applied on district administrative expense, and the remainder to be paid into the treasury of the local church to which they belong.

5. That each local church furnish their parsonage with at least a cookstove, a heater, a kitchen cabinet, six chairs, a dining room table, and a dresser.

6. We recommend that the annual remuneration of the District Secretary and the District Treasurer be \$100 and \$200, respectively. Be it further resolved that the District Statisticians and the District Sunday School Secretary each be given \$15 per year from their respective departments.

7. With reference to our District support of Foreign Missions, we hereby recommend that we wholeheartedly support the General Board's program of prayer and preaching on missions, and will pledge ourselves to hold the weekly prayer service and the monthly missionary rally. In connection with this, we recommend that our pastors be responsible for raising their proportionate amount of the missionary offering each month by a free-will offering taken at the time of the monthly missionary rally.

8. We recommend that we set our District budget at \$1.00 per member for Home Missions, and \$3.00 plus pastors tithe for District

administrative expense, and 25 cents per member for General conference expense. We further recommend the General budget as adopted by the General conference; General administrative \$1.00, General Home Missions \$1.00, General Home Missions loan fund .50, Foreign Missions \$2.00, General Sunday School work .25, General Senior College .75.

9. We recommend that all attending the Pikes Peak Holiness camp meeting be properly registered. Each registrant twelve years of age and above, except active ministers and their families, will be required to pay a fee of \$2.00. Furthermore, all registering will be expected to work at least 30 minutes per day when called upon.

10. We recommend that the local church pay the expenses of its delegates to and from the District Conference.

11. That each church pay their pastor's offerings or salary during Camp and Conference.

12. We recommend that all treasurers see that all monies be correctly specified before being sent in to the District Treasurer.

13. We recommend each Sunday School pay 10c per enrolled Sunday School member per year for the promotion of District Sunday School work.

BIBLE SCHOOL RESOLUTION

Whereas the General Board and the Board of the Bible Training School have voted that each district place its zone school in the district budget, and

Whereas a uniform plan for regular financial support is desirable, be it therefore resolved that we adopt the following plan: That each church raise a minimum equivalent to a penny per day for each assessable member. Said funds to be raised monthly in accordance with the method preferred by each church and forwarded to the District Treasurer so as to give the school a regular monthly income throughout the year.

PENSION PLAN

Resolved that the following table be used for raising the churches quota of the pension plan. Be it further resolved that said quota be raised through the avenue of the Sunday School, to be paid monthly to the District Treasurer.

Church	Weekly Quota
Albuquerque	\$1.05
Arthur80
Bellvue80
Benkleman35
Bladen	1.15
Campo80
Canon City	1.55
Colorado Springs	6.30
Daniels Garden20
Denver85
Dove Creek45
Glenwood70

Grand Junction75
Haigler65
Imperial	1.35
Kiowa60
Knob Hill	1.65
Lamar85
Lewellen55
Lodgepole25
Madrid70
McCook80
Ogallala50
Omaha75
Oshkosh	1.45
Pueblo	1.90
Rocky Ford70
Stratton80
Superior	1.70
Sutherland60
Tecumseh40
Upland55
Walsh	1.35

TWENTY-NINTH ANNUAL DISTRICT CONFERENCE

First Sitting—9:00 A. M.

The Twenty-ninth annual assembly of the Rocky Mountain Conference of the Pilgrim Holiness church was called to order by the District Superintendent, W. F. Drown, at 9:00 A. M., July 3, 1950.

Rev. Nels Ibsen led the Conference in singing, "We'll Work Till Jesus Comes."

Rev. D. W. Lacy, Assistant District Superintendent led in prayer. The sweet presence of the Spirit settled down in our midst as Bro. Lacy prayed.

District Superintendent W. F. Drown presented our General Superintendent, Rev. L. W. Sturk, who took the chair for the remainder of the conference.

The General Superintendent addressed the conference from Scripture found in Matt. 17:14-21. He spoke on, "The call to prayer and campaign of evangelism." Our hearts were greatly stirred by this wonderful address.

Bro. Drown led us in singing, "Revive Us Again."

The Roll was called.

The following were received into the District: Revs. O. J. and Ina B. Spaug, L. L. Waddell, Mark Waddell, and Mrs. John Whitthuhn.

The bar was fixed according to the standing rule.

The time of the sitting was fixed according to the standing rule.

The following were introduced to the conference and given an honorary seat within the conference bar. Rev. Messer of the Free Methodist church, Rev. C. C. McNall from Denver, Rev. and Mrs. B. F. Durham from the Kansas District.

District Superintendent W. F. Drown read his report. The same was received.

The report of the District Statistician was read and accepted.

A rising vote of thanks was given the Statistical Committee.

Motion made and seconded and carried to adjourn.

Second Sitting—1:45 P. M.

Rev. C. J. Meyers led the conference in singing, "The Way of the Cross Leads Home."

Rev. Clifford Maxwell led us in prayer.

Minutes of previous sitting were read and approved.

The reception committee presented Rev. Swanson to the conference. Rev. Swanson gave a few words of greetings from the Michigan District. He was given an honorary seat in the conference bar.

Moved, seconded and carried that Rev. Swanson carry greetings from this district conference to the Michigan District conference.

The report of the Auditing Committee was read and approved.

The District Treasurer read his report. The report was received.

Partial report of the resolutions committee was read.

Resolution No. 1. Inasmuch as a Home Missionary church should be self-supporting after having been organized four years, therefore be it resolved, that no church receive financial aid from district home missionary funds after that period of time. Moved and seconded to adopt.

Motion to amend to read that churches receive aid after four years only at the recommendation of the district council.

Previous question was called for. Carried.

Amendment lost.

The main motion was voted upon and lost.

Resolution No. 2. Resolved that No. 14 of the Standing Rules read 8:00 A.M. Motion made, seconded and carried to adopt.

Motion made, seconded and carried to include seat row No. 7 in the conference bar.

Ways and Means committee report.

Ways and Means No. 1. We recommend that we set our District budget at \$1.00 per member for Home Missions, and \$3.00 plus pastors tithe for district administrative expense, and 25 cents per member for General Conference expense. Plus the General budget as adopted by the General Conference.

Moved and seconded to adopt Ways and Means No. 1.

Amendment to change the main motion to read 3/4 pastor's tithe. Amendment carried.

Main motion as amended adopted.

Ways and Means No. 2. That the District Superintendent be given a salary of \$2,200 per year with district parsonage and utilities, together with 4 cents per mile for traveling expense while driving his own car, and actual traveling expense while traveling otherwise.

Motion made, seconded and carried to adopt Ways and Means No. 2.

Bro. Sturk sang for the spiritual delight of all. "Take My Hand Precious Lord," and "I'll Not Have to Cross Jordan Alone."

Sister Lacy gave a stirring testimony, a number of others testified, and our hearts were greatly edified.

The conference sang and shook hands in adjournment.

Third Sitting—6:30 P. M.

The third sitting was opened by Roy Ellis leading the conference in singing "He Is So Precious to Me."

Bro. Elmer Crow led in prayer.

Verses of Scripture were given from the conference.

Minutes of previous sitting were read and approved.

Resolutions committee continue to report.

Resolutions No. 3. Resolved that standing rules Nos. 8 and 20 be deleted from the minutes. Motion made, seconded and carried to adopt.

Resolution No. 4. Resolved to have a Foreign Missionary Conference in the fall; time to be set by the District Council; to take place of Standing Rule No. 9.

Joint report of the Examining and Educational Boards was read and adopted. (See official directory)

Moved, seconded and carried to make the election of officers the order of the day.

The following were appointed as tellers: Max Greene at the board, R. R. Sharp, Harold Pearson, H. J. McBride, Roscoe Sanders, Winfred Brown, LeRoy Felsburg.

The conference kneeled in humility before our heavenly Father as our General Superintendent asked God's Divine guidance and blessing on the balloting.

Ballots were cast for District Superintendent. No election resulted. Moved, seconded and carried to have ordination service at 8:00 A.M. Conference adjourned with prayer by Bro. McNall.

Fourth Sitting—July 4—800 A. M.

The devotionals of the fourth sitting was opened by C. J. Meyers leading the conference in singing, "The Solid Rock."

The General Superintendent appointed the following as the ordination council: L. W. Sturk, W. F. Drown, D. W. Lacy, R. R. Sharp, L. L. Waddell, L. E. Schendel.

A very impressive ordination service then took place in which General Superintendent L. W. Sturk gave charges to the two candidates, Walter Cole and Mark Waddell.

Minutes of the night sitting were read and approved.

Moved, seconded and carried to grant first year license to the following: Verneeda Brown, Roy Berkley, David Spaugh.

Balloting continued for District Officers, with the following results:

District Superintendent	W. F. Drown
Assistant Superintendent	D. W. Lacy
Secretary	L. E. Schendel
Treasurer	F. L. Freed

Moved, seconded and carried to meet at 1:00 P.M.

Adjourned by a hearty handshake.

Fifth Sitting—1:00 P. M.

The afternoon sitting was called to order by singing "Leaning on the Everlasting Arms." Bro. Meyers led the singing.

Rev. D. W. Lacy led in prayer.

Moved, seconded and carried to vote on the four highest names for additional council members.

The balloting continued for additional members of the council with the following results: R. R. Sharp, C. C. Coleman, L. L. Waddell.

The conference ratified the nomination of Clifford Conard for the Educational Board.

Conference ratified councils nominations of F. L. Freed (2 years), and R. R. Sharp (3 years) on Examining Board.

Rev. R. A. Kerby of the Free Methodist church was brought in and introduced to the conference. Bro. Kerby spoke feelingly to the conference.

The nominations for school board were ratified.

The nominations for Sunday School board were ratified.

The nominations for Young Peoples Executive board were ratified.

The report of the Memorial committee was received.

The following committees were appointed for the coming year:

Resolutions: C. J. Meyers, Nels Ibsen, R. C. Stalcup.

Ways and Means: D. W. Lacy, Max Greene, F. L. Freed.

Auditing: Russell Campbell, Vera Lacy.

Reception: Clifford Maxwell, Donald Moller.

Statistical: Max Greene, David Spaugh.

General Superintendent Sturk urged the conference to strive to increase the Advocate subscription list. The conference pledgd itself to endeavor to secure 312 subscriptions for the Advocate.

A brother, beloved, delighted us with a song.
 Several ringing testimonies of victory were given.
 The placement of pastors was read.
 Further report of the resolutions committee.

Resolution No. 5. Inasmuch as each pastor is required in his annual report to list his cash support from the church plus an estimated amount of donations which he has received during the year, plus cash gifts received from revivals and camps conducted and from other sources, and inasmuch as the District Superintendent lists his total labors in his annual report to the District conference, therefore be it resolved that he list his total support for the year in his annual report to the district conference in the same manner as the pastor. Moved, seconded and carried.

Special Resolution No. 1. We the members of the 29th annual conference of the Rocky Mountain District resolve that there be given our General Superintendent Rev. L. W. Sturk, our presiding officer, a rising vote of thanks to express our appreciation of his labor of love. Resolution adopted.

Special Resolution No. 2. We the members of the 29th annual conference of the Rocky Mountain district, resolve that there be given our District Superintendent, Rev. W. F. Drown, our Secretary, Rev. L. E. Schendel, and our Treasurer, Rev. Paul C. Hires, a rising vote of thanks to express our appreciation of their faithfulness to us. Be it further resolved that there be given our cook, Rev. R. L. Gilbert, and all of the kitchen and dining room help a rising vote of thanks to express our appreciation of their faithful service.

Minutes of the morning and afternoon sittings were read and approved.

Rev. L. L. Waddell was appointed as camp and conference reporter.

Conference adjourned by singing "Praise God From Whom All Blessings Flow," and by a touching prayer by our General Sup't.

Pastoral Appointments

Albuquerque, New Mexico	James Cook
Arthur, Nebraska	J. A. P. Porter
Bellvue, Colorado	R. C. Stalcup
Benkelman, Nebraska	LeRoy Felsburg
Bladen, Nebraska	Mason Twins
Campo, Colorado	Clifford Conard
Canon City, Colorado	Max Greene
Colorado Springs, Colorado	L. L. Waddell
Daniels Gardens	
Dove Creek, Colorado	Roy Berkley
Denver, Colorado	Myrle M. Nixon
Glenwood, Iowa	Walter Cole
Grand Junction, Colorado	Paul C. Hires
Haigler, Nebraska	Edward Friesen
Imperial, Nebraska	Clifford Maxwell

Kiowa, Colorado	Florence Stewart
Knob Hill, Colorado Springs, Colorado.....	D. W. and Vera Lacy
Lodgepole, Nebraska	Verneeda Brown
Lamar, Colorado	L. F. Wilcox
Lewellen, Nebraska	Nels and Ruth Ibsen
McCook, Nebraska	C. C. Coleman
Madrid, Nebraska	F. L. Freed
Omaha, Nebraska	H. J. McBride
Ogallala, Nebraska	E. W. Molle
Oshkosh, Nebraska	D. E. Moller
Pueblo, Colorado	R. L. Gilbert
Rocky Ford, Colorado	Minnie Barnes
Stratton, Nebraska	Winfred Brown
Superior, Nebraska	W. A. Elkins
Sutherland, Nebraska	A. F. Poff
Tecumseh, Nebraska	Mary Williams
Upland, Nebraska.....	Robert Molle
Walsh, Colorado	L. E. Schendel

DISTRICT SUPERINTENDENT'S ANNUAL REPORT

To the Twenty-ninth Annual Conference of the Pilgrim Holiness Church, Rocky Mountain District, now in session at Colorado Springs, Colorado, July 3, 1950.

We greet you once again in the name of our Blessed Savior Jesus Christ. Another year has come to a close, and we are again met in another Conference to fellowship together and care for the business of the work of the Lord.

The camp meeting which just closed, to our mind was one of the very best we have had in a number of years. The registration was near the same as last year, but the night crowds were larger than for several years, and the number of strangers that attended was very gratifying.

Bro. McFarlin and Bro. Swanson were at their best, and God honored the word with the altar lined night after night with hungry seekers, and many of them were happy finders. The camp was made to rejoice time after time with the splendid numbers rendered by our singers. Bro. and Sr. Mark Waddell. We surely enjoyed it. Bro. Olsen's timely messages to the workers were of great blessing to our people.

The special services of the camp were owned of the Lord. We had thought with things tightening down over the entire country that perhaps the finances would be much lower than usual, but the Lord came up to our help and the offerings were above what we had thought they might be. We do thank the Lord for the liberality of the Saints.

There have been some very good revivals over the District, from reports coming in throughout the year.

Tecumseh has a new church building, and has had a good revival. The prospects are encouraging there. After such a long time of waiting for the city to give permission to build on their lots, the Grand Junction church purchased lots in another location, and have built a beautiful

church building, which has already been dedicated. Our churches have been working at the job of re-modeling their properties over the District.

The District Home Missionary Tabernacle is set up at Holly, Colo. They have had one revival this spring with some satisfactory results. Rev. Harold Pierson is the pastor there, and doing a good work. We had hoped to be able to bring it in as a church at this conference, but it is not quite ready at this time.

Our personal report is as follows. We have preached 141 times, had 452 seekers at our altar. Held 29 Annual church meetings, 46 Board meetings, made 100 visits to the churches. Attended 3 General Board meetings, and 1 District Superintendent's meeting at Indianapolis, 3 School Board meetings, 2 executive School Board meetings, and the General Conference. We have traveled 37,324 miles in our work this past year.

Prospects look good for church extension work for the coming year. Our people are encouraged, and we predict a great future for the Rocky Mountain District.

May God's Grace and help be yours,

Respectfully submitted,

W. F. DROWN, District Superintendent.

IN MEMORIAM

After several months of sickness and patient suffering, Mrs. G. N. Gifford was called to her eternal home on July 28, 1949, at the age of 58 years, 1 month and 10 days.

At an early age she was converted, and devoted over thirty years of her life to active church work. Twenty of these years were spent in the Pilgrim Holiness church. She loved to work with children and young people, and devoted most of her time in this field. Her efforts were well rewarded in that many are staunch Christians and workers today.

At the time of her home-going she was a licensed deaconess, having completed the work for ordination. Also, she was a charter member of the Canon City church. Her loss is keenly felt by those who knew and loved her.

"Precious in the sight of the Lord is the death of His saints."

Ps. 116:15.

JOINT REPORT OF THE EDUCATIONAL AND EXAMINING BOARDS

(See Ministerial Directory. Licensed Ministers and Deaconesses.)

AUDITOR'S REPORT

Colorado Springs, Colo.

July 3, 1950

We the auditing committee have examined the books of the District Treasurer, and recommend the acceptance of his annual report.

Signed:

Mrs. Z. D. Fitts.

F. L. Freed.

TREASURER'S REPORT

Financial report to the annual conference of the Rocky Mountain District of the Pilgrim Holiness church from June 10, 1949 to June 10, 1950.

Receipts

Cash on hand June 10, 1949.....	\$ 3,017.35
General administration	451.17
General Home Missions	1,083.24
Foreign Missions	7,864.51
Pension fund	757.32
Bible School	3,369.05
General Conference expense	148.73
District budget	8,313.19
District Home Missions	2,113.59
Camp Meeting	2,433.46
Miscellaneous accounts	798.57

Total Receipts	\$30,350.18
----------------------	-------------

Expenditures

General administration	\$ 475.57
General Home Missions	1,025.88
Foreign Missions	7,528.38
Pensions	800.63
Bible School	2,839.07
District Budget	9,298.86
District Home Missions	603.66
Camp meeting	2,471.03
Miscellaneous	262.15

Total Expenditures	\$25,305.23
--------------------------	-------------

Cash on Hand.....	\$ 5,044.95
-------------------	-------------

Itemized List of Miscellaneous Accounts Carried in District Budget

District parsonage	\$ 3,500.00
Love offering for Rev. Drown.....	216.42
District Superintendent salary	2,200.00
District Superintendent traveling expense.....	1,355.90
District Statistician	15.00
District Secretary salary	100.00
District Treasurer's salary.....	200.00
District minutes	191.20
Miscellaneous	734.36
Telephone	155.51
Office Supply	75.93
Insurance on District tabernacle and trailer house.....	81.75
Grand Junction canning of fruit	57.20
Printing bills	14.60
Incidentals	398.99

Itemized District Home Missions Expenditures

Albuquerque	\$ 20.00
Lodgepole Interest	29.75
Daniels Gardens	20.00
Holly, Colorado	406.91
Tecumseh	10.00
Knob Hill	20.00
Missionary Vega	22.00
Dove Creek	75.00
Total	<hr/> \$ 603.66

Respectfully submitted,

Paul C. Hires, District Treasurer.



L. F. Wilcox



Florence Stewart



Mrs. A. F. Poff



A. F. Poff



Harold Pearson



Mrs. C. C. Coleman



C. C. Coleman



Mary Belle Smith



Genevie Mason



Evelee Mason



Mrs. R. R. Sharp



R. R. Sharp



F. L. Freed



Robert Molle



C. J. Burgess

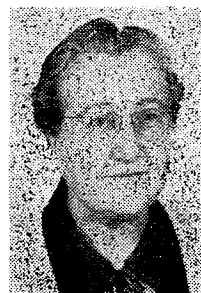

Myrle M. Nixon



L. L. Waddell



Hiram M. Poff



Robert Heckart



D. E. Moller



Clifford Conard



Sada Beth King



Max Greene



Nels Ibsen



Minnie Barnes



L. E. Schendel



Ruth Ibsen



Dorothy Greene



C. J. Meyers



Vera Lacy



J. A. P. Porter



Mary Heath



Hedvig Peterson



Roy Nible



E. L. Reiff



R. L. Gilbert



Wilma Reiff



D. W. Lacy



E. W. Molle



James Cook



Edward Friesen



Chas Whitthuhn

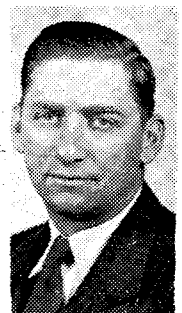

Walter Cole

DEACONESS' REPORT

	Present Field of Labor	Church Services Conducted	Prayer Services Conducted	Cottage Prayer Services Conducted	Other Services Conducted	Times Preached	Visits	Homes Prayed in	Number Poor Helped	Souls Dealt With Personally	Number Professed Regeneration	Number Professed Sanctification	Do You Take The Advocate?	Subscriptions Secured For Advocate	Do You Tithe?
Heath, Mary M., Colorado Springs.....		2				99	30	4					Yes	2	Yes
Johnson, Mrs. Flora, Southern California.....		1		6	4	20	10	10	50	10	2	Yes	2	Yes	
Justice, Elsie, Colorado Springs.....				6		27	18	4							Yes
Orr, Miss Ruth L., Nebraska.....	3	4	1	5	4	171	12		1			Yes	1	Yes	
Smith, Mary Belle, New Mexico.....				50	39	562	40	53	90	30		Yes	2	Yes	
Gardner, Mrs. Susie, Pueblo, Colo.....		2		1		40	1	1	7			Yes		Yes	
Totals.....	3	7	3	68	47	919	111	72	148	40	2		7		

YOUNG PEOPLE'S SOCIETY REPORT

	Membership Last Report	Active Members	Associate Members	Honorary Members	Total Membership	Gain	Loss	Number Meetings Held	Average Attendance Last Report	Average Attendance This Report	Cash Brought Forward	Offerings Received	Total Receipts	Paid to Missions	Miscellaneous Expense	Total Expense	Cash on Hand
Bellvue	19	5	5	9	19			35	11	9	\$	\$ 120.00	\$ 120.00	\$120.00	\$	\$ 120.00	\$
Campo								52		34	5.21	64.14	69.35		66.50	66.50	2.85
Canon City	21	10	8	13	31	10		46	31	38	83.58	221.27	304.85	180.00	117.42	297.42	7.43
Colorado Springs.....	122	74	22	43	139	17		50	87	84	24.47	267.50	291.97	248.88	34.59	283.47	8.50
Denver	14	6	2	8	16	2		47	16	18	4.87	76.57	81.44		63.03	63.03	18.41
Lamar								52		18	52.24	257.41	309.65		296.46	296.46	13.19
Lodgepole	12	12			12			46		12	8.16	25.60	33.76		24.40	24.40	9.36
Madrid.....								35		16							
McCook		4	9		13	13		36		6		3.50	3.50		2.50	2.50	1.00
Nob Hill	32	20	9		29		3	46			65.32	122.75	188.07		135.59	135.59	52.48
Ogallala	12	6	2	5	13	1		50	7	4	4.82	40.95	45.77		45.77	45.77	
Oshkosh	17	9	6	2	17			45	17	19	8.46	174.46	182.92	180.00		180.00	2.92
Pueblo	14	14			14			52			21.18	42.90	64.08		25.53	25.53	38.55
Stratton												27.29	27.29		27.26	27.26	.03
Superior											2.94	46.57	49.51		42.48	42.48	7.03
Tecumseh								20		8							
Totals.....	263	160	63	80	303	43	3	612	169	266	\$281.25	\$1,490.91	\$1,772.16	\$728.88	\$854.33	\$1,610.41	\$161.75
(Net Gain 40)																	

PASTOR'S REPORT

	Time on Present Field	Number Sermons Preached	Number Prayer Services Conducted	Pastoral Calls to Members	Pastoral Calls to Non-Members	Total Pastoral Calls	Revivals Conducted on Field	Revivals Conducted Elsewhere	Number Seeking Regeneration	Number Seeking Sanctification	Number Dealt With in Personal Work	Number Prayed With For Healing	Number Baptized	No. of Communion Services	No. of Children Dedicated	Number of Marriages	Number of Funerals	Cash Support from Church	Estimated Gifts and Donations	Pasorage Supplied	Total Support
Armstrong, Ralph	11 Mo.	79	39	225	185	410			28	5	60	7		1	3		2	\$ 1,298.05	\$ 191.50	Yes	\$ 1,489.55
Barnes, Minnie	2 Years	83	41	89	171	260			18	8							1	401.07	56.71	No	457.78
Burgess, C. T.	1 Year, 2 Mo.	74	17	49	113	162	2		5	1	2	21		2	1			511.18	94.49	Yes	605.67
Campbell, R. L.	11 Mo.	40	22		195	195			23	1		6						386.47		No	386.47
Cole, Walter	2 Years, 4 Mo.	100	25			75	2		9	12		5				1	2	876.54	200.00	Yes	1,076.54
Coleman, C. C. and V. E.	7 Years, 9 Mo.	98	48	100	80	180	2	1	20	12	10	15			1			735.00	90.00	No	825.00
Conard Clifford	3 Years	78	38	69	174	243	2										1	1,517.79	508.95	Yes	2,026.74
Cook, James	11 Mo.	87	35	138	131	269	1		7							1		828.97	212.99	Yes	1,041.96
Custer, William	3 Years	54	40	20	58	78	1				15	1		1				392.96	36.60	Yes	429.56
Elkins, W. A.	11 Mo.	94	38			790		2	25	9		10		1	4	1	2	1,150.00	234.00	Yes	1,384.00
Felsburg, Richard	1 Year	76	35	30	60	90	2		15									700.00	221.50	Yes	921.50
Fitts, Z. D.	2 Years	108	79			380	2		22	8		4				2	2	1,670.50	408.55	Yes	2,079.05
Freed, F. L.	10 Mo.	96	71			358			7	4	72	12						1,065.50	149.25	Yes	1,211.75
Friesen, Edward	2 Years	84	48	50	125	175	2		4	2								611.04	310.00	Yes	921.04
Gifford, Lawrence	4 Years	87	24	101	151	252	1		18	7	39	31			1	1	1	520.00	72.00	No	592.00
Gilbert, Ray	3 Years	76	65	207	320	527	2		68	28	36	26		1	1		1	1,815.00	230.00	Yes	2,045.00
Greene, Max	4 Years	108	41	196	1015	1211		1	50	37	165	18		1	5	1	4	2,150.00	768.25	Yes	2,918.25
Hires, Paul C.	3 Years	100	46	60	150	210	1	1	18	10	20	12		1			1	1,150.00	225.00	Yes	1,375.00
Ibsen, Nels and Ruth	2 Years	107	46	14	108	122	2		7	4	7			1				938.53	202.63	Yes	1,141.16
Lacy, D. W.	2 Years	130	39			462	2	3		110						1	3	2,340.00	417.35	Yes	2,757.35
Mason, Genevie and Evelee	2 Years	84	56			418	2		2	4							4	931.86	334.45	Yes	1,266.31
McBride, H. J.	2 Years	89	50			350	2		2	3		8	1					1,030.00	350.00	Yes	1,380.00
Molle, E. W.	2 Years	84	41	14	193	207	2		35	26	50	8		1			1	708.99	155.91	Yes	864.90
Molle, Robert D.	2 Years	58	35			55					16							453.39	109.24	Yes	562.63
Moller, D. E.	3 Years	75	41	59	181	240	2		3	2	8			3				1,040.00	118.00	Yes	1,158.00
Nixon, Myrle M.	2 Years	86	46	123	357	480	2		13	3	22	2			2			1,300.00	96.89	Yes	1,396.89
Peterson, M. L.	4 Years	90	12	104	72	176	2		36	19	5	4						1,020.00	196.25	Yes	1,216.25
Poff, A. F.	2 Years	112	48	65	47	112	2		9	2	10	5		1	2			910.00	254.35	Yes	1,164.35
Schendel, L. E.	2 Years	80	40			274	2		16	7		11		1		1		1,950.00	1,094.58	Yes	3,044.58
Stewart, Florence	4 Years	72	46	169	859	1028	2		21	20	107	22		1			1	1,000.00	214.00	Yes	1,214.00
Tatum, C. A.		88	47	82	84	166	1		14	1		6		2				782.57	128.50	Yes	911.07
Waddell, L. L.	9 Mo.	99	36			524	1		90	62	50	20		1	1		1	2,094.00	296.00	Yes	2,390.00
Wilcox, L. F.	6 Years	94	46			475	2		84	60	96	33	9	2	3		3	2,035.00	350.00	Yes	2,385.00
		2870	1381	1964	4829	10899	46	8	665	468	790	287	10	21	24	9	30	\$36,314.41	\$ 8,327.94		\$44,642.35

EVANGELISTS', SINGERS' and UNSTATIONED MINISTERS' REPORT

	Number Sermons Preached	Number Songs Sung	Number Calls Made or Homes Prayed in	Number Revivals Held in Pilgrim Holiness Church	Number Revivals Held Elsewhere	Total Number Revivals	Weekend Meetings	Individuals Seeking Regeneration	Individuals Seeking Sanctification	Number Children Dedicated	Number Prayed With or Anointed for Healing	Number Marriages	Number Funerals	Amount Received For Support	Number Miles Traveled	Do You Tithe?	To P. H. Church	Number Subscriptions To Advocate	Are You Subscriber to The Advocate
Bursch, Daniel R.	31						1									Yes	Yes	Yes	
Bursch, Madge S.	3															Yes	Yes	Yes	
Butler, James and Wife	3	200		6	6	5								\$ 699.46	2500	Yes	Yes	Yes	
Clark, Ruth	39		507					67	5		27			35.10	830	Yes	Yes	2	Yes
Crow, E. J.	10	20	25													Yes	Yes	Yes	
Davis, Helen	13		23	1	1						2			129.36	1640	Yes	Yes	Yes	
Ellis, Roy	20	30	5								1					Yes	Yes		
Emery, S. I.	207			3	8	11	5					1		1,840.00	13290	Yes			Yes
Greene, Dorothy	3	122	715	1	1						15					Yes	Yes	Yes	
Howell, E. H.	1		2															Yes	
Howell, Mrs. E. H.	1		4								2					Yes	Yes	Yes	
King, Sada Beth	10	26	14		1	1		10	5		4			110.00		Yes	Yes	Yes	
McCloud, Robert D.	4															Yes	Yes	Yes	
Meyers, C. J.	70		30	3	3			31	9					410.00	6000	Yes	Yes	Yes	
Nering, Paul C.	104		680	1	1			24	14	4	8	2	3	980.00		Yes	Yes	13	Yes
Pearson, Harold L.	26		31					1	2			2	1			Yes	Yes	Yes	
Poff, Hiram M.	32	4	26								7					Yes	Yes		
Porter, J. A. P.	52		87	4	4	2	20	10			2		2	338.50	2500	Yes	Yes	10	Yes
Reiff, E. L.	10													5.00		Yes	Yes	Yes	
Reiff, Wilma																Yes	Yes		
Sharp, Richard and Dorothea	74		27	5	5	7								844.66	5000	Yes	Yes	Yes	
Shreffler, J. E.	90				1	1		5	4		2					Yes	Yes	1	Yes
Shreffler, Helen K.																			
Webster, Bernard		10	398								19					Yes	Yes	No	
Wilcox, Chas. S.	6		24								6					Yes	Yes	Yes	
Williams, Mary E.	25		78					26	4		6			55.76		Yes	Yes	No	
Wilson, Mrs. Eva H.	11	3												100.00		Yes	Yes	Yes	
Witthuhn, Charles	15		10				2	5	1		2					Yes	Yes	Yes	
Luscombe, Charles	1		40													Yes		Yes	
Maxwell, Clifford	57		50	2	2	1	12	2			10			300.00	2000	Yes	Yes	5	Yes
Nible, R. E.	137		49	8	8			39	13					1,253.48	4310	Yes	Yes		No
TOTALS	1055	415	2825	34	10	44	23	240	69	4	113	5	6	\$7,103.32	38070			31	

STATISTICAL REPORT

	Members on Roll Last Report	Names Dropped From Roll	Transferred by Letter	Number Deaths	Total Removals	Additions by Letter	Additions by Profession of Faith	Ordained Ministers	Licensed Ministers	Local Ministers	Deaconesses	Probationary Members	Members in Full Standing Beside Ministerial	Total Membership	Gain	Loss	Net Loss	Number Preaching Services	Church Prayer Services	Cottage Prayer Meetings	Open Air Services	Jail or Prison Services	Other Services	Total Services	Number Advocate Subscribers
Albuquerque, N. M.	21	6			6	2		1	1		1		14	17		4		92	42				2	136	3
Arthur, Nebr.	16	1			1			1					14	15		1		128	31	10				169	
Bellvue, Colo.	16		2		2			1					13	14		2		111	47	70				228	5
Benklemen, Nebr.	7							1					6	7				77	30	3			43	153	
Bladen, Nebr.	23	2		1	3				2				18	20		3		93	56				27	176	13
Campo, Colo.	16							1	1				14	16				125	54					179	10
Canon City, Colo.	30			2	2	2	3	2	2	1			28	33	3			101	51		25	51	228	18	
Colorado Springs, Colo.	126	24	6		30	6		15	4	5	4		74	102		24		180	62				54	296	
Daniels Gardens, Colo. (Unorganized)	4		2		2			2						2		2		45	28				9	82	2
Denver, Colo.	17		2		2	4	1	5	1		1		13	20	3			86	46				38	170	8
Dove Creek, Colo.	9							2					7	9				97	31					128	2
Glenwood, Iowa	14	1			1	1			1				13	14				85	48	3			32	168	11
Grand Junction, Colo.	15	3			3		5	2	1	1			13	17	2			120	46	2				168	5
Haigler, Nebr.	13						5	3					15	18	5			122	48					170	2
Imperial, Nebr.	28		2	1	3			2					23	25		3		124	42	25				191	11
Kiowa, Colo.	12	1			1			1	1		1		8	11		1		53	40					93	3
Knob Hill, Colo.	33		3		3	5	4	4	3	2	1		29	39	6			97	46				29	172	25
Lamar, Colo.	17	1			1				3				13	16		1		133	60				70	263	25
Lewellen, Nebr.	11						3		1	1	1		11	14	3			215	60	6			11	292	14
Lodgepole, Nebr.	6		2		2				2				2	4		2		98	50	1	7		70	226	4
Madrid, Nebr.	14			1	1			1		1			11	13		1		124	53					177	10
McCook, Nebr.	16							2					14	16				130	48					178	6
Ogallala, Nebr.	10	2			2				1	2		2	3	8		2		111	52	1			70	234	1
Omaha, Nebr.	15		4		4	3	3	1		1	1		14	17	2			125	50	4			9	188	9
Oshkosh, Nebr.	29	3			3		1	3		1			23	27		2		121	55				44	220	
Pueblo, Colo.	38	1			1		5	2		1	1		38	42	4			134	52	13				199	14
Rocky Ford, Colo.	16	1			1	5	1	1					20	21	5			102	39					141	3
Stratton, Nebr.	16	1	1		2	2	2	1	1	1			15	18	2			115	55	31			28	229	
Superior, Nebr.	34	7	1		8			1		1			24	26		8		124	91	4			13	232	
Sutherland, Nebr.	12			1	1			2	1				8	11		1		128	48				4	180	3
Tecumseh, Nebr.	8							1					7	8				110	60					170	
Upland, Nebr.	11	2			2				1	2			6	9		2		169	50				40	259	3
Walsh, Colo.	27	1	2		3		5	1	1				27	29	2			149	52				32	233	10
TOTALS	680	57	27	6	90	30	38	59	28	20	11	2	538	658	37	59	22	3824	1623	173	7	25	676	6328	220

REPORT

Teachers & Officers

Net Enrollment

Total Enrollment

Average Weekly Attendance Last Report

Average Weekly Attendance

Gain

Los:4

Net Gain

Number on
Cradle Roll

Number Sessions

Scholars Converted

Joined Church

Books in Library

Cash Brought Forward

Regular Offerings

Birthday Offerings

Albuquerque	7	38	45	55	32	23	52			\$ 98.89	\$ 178.57	\$ 4.45				
Arthur	5	17	22	26	21	5	52			29.14	86.42	7.68				
Belvue	8	42	50	55	42	13	52		40	8.32	253.57					
Benkelman	4	14	18	19	20	1	50			11.37	74.58	2.98				
Bladen	6	21	27	19	17	2	52			10.10	86.69	8.56				
Campo	4	38	42	33	35	2	52		50	86.91	155.57	10.81				
Canon City	11	122	133	78	97	19	52	5	50	58.78	402.49	18.65				
Colorado Springs	22	183	205	172	170	2	49			121.74	1,491.54	32.67				
Daniels Gardens	7	43	50	55	34	21	48	8		2.50	68.83	5.34				
Denver	11	63	74	37	46	9	52	15	5	13.00	142.32	9.31				
Dove Creek	4	42	46	19	25	6	52				602.22	4.44				
Glenwood	7	43	50	22	47	25	50			74.11	63.92	12.08				
Grand Junction	8	51	59	31	52	21	49	9		9.91	181.51	6.80				
Haigler	6	28	34	27	31	4	51		5	16.54	97.34					
Imperial	8	50	58	43	43		52		25	19.22	173.73	13.95				
Kiowa	6	14	20	15	16	1	47			27.64	61.25	5.69				
Lamar	11	71	82	72	68	4	52			28.67	192.15	10.89				
Lewellen	7	33	40	49	35	14	52		3	2.69	190.40	9.05				
Lodgepole	4	31	35	31	28	3	52		24	28.56	136.55	5.51				
Madrid	8	34	42	37	42	5	52			10.52	137.35	9.18				
McCook	7	40	47	48	43	5	52				143.60					
Nob Hill	8	67	75	40	49	9	51			33.50	263.15	13.76				
Ogallala	5	28	33	25	26	1	52	10		37.00	175.19	4.64				
Omaha	8	52	60	37	49	12	52			23.95	203.40					
Oshkosh	9	71	80	64	62	2	52			34.73	334.35	19.75				
Pueblo	11	118	129	70	85	15	25			45.24	316.69					
Rocky Ford	10	48	58	44	44		52	16	5	68.90	139.32	10.48				
Stratton	9	36	45	34	40	6	52			7.56	99.27	6.17				
Superior	9	55	64	42	49	7	52			33.99	234.12	15.43				
Sutherland	10	24	34	16	18	2	52				134.83					
Tecumseh	7	18	25	17	20	3	51									
Upland	7	11	18	9	11	2	52			8.31	8.32	2.65				
Wash	8	62	70	60	57	3		16	52	15.12	303.61	13.73				
TOTALS	262	1608	1870	1401	1454	150	97	53	152	1694	63	23	221	\$ 961.91	\$7,132.85	\$ 264.65

	Special Offerings	Total Receipts	Literature	Equipment	Transferred to Budget	Bible College	Missions	Miscellaneous	Total Expenditures	Cash on Hand
\$ 106.48	\$ 388.39	\$ 71.91	\$ 22.67	\$ 111.32	\$ 45.57	\$ 195.69	\$ 267.60	\$ 120.79		
	123.24	34.09	67.82	54.00	111.32		45.57	102.33	20.91	
1.50	258.39	67.82	54.00	111.32			23.46	256.60	1.79	
	88.93	46.24	29.35				75.59	13.34		
135.60	240.95	46.76	114.54				78.66	239.96	.99	
	253.29	65.40	26.81	64.37			50.28	206.86	46.43	
	479.92	182.50			19.24		229.66	431.40	48.52	
53.11	1,699.06	347.37	1.83				763.66	1,111.03	588.03	
34.87	111.54	42.11	1.83				40.75	84.69	26.85	
55.74	220.37	69.17			50.59		96.89	216.65	3.72	
	606.66	85.06					511.18	596.24	10.42	
27.25	177.36	45.23						45.23	132.13	
	198.22	100.76	79.63					180.39	17.83	
	113.88	53.81	18.63	35.68			2.47	110.59	3.29	
	206.90	193.80						193.80	13.10	
1.55	96.13	33.14					46.29	79.43	16.70	
1.90	233.61	156.31					40.14	196.45	37.16	
	202.14	58.07					129.69	187.76	14.38	
	170.62	66.31					81.74	148.05	22.57	
31.92	188.97	65.00					118.64	183.64	5.33	
	143.60	83.64					59.96	143.60		
13.26	323.67	153.10	18.62	41.81	13.28		95.62	322.43	1.24	
	216.83	67.55					119.71	187.26	29.57	
	227.35	64.01	27.71	62.55			19.41	173.68	53.67	
2.31	391.14	137.03	30.66				207.06	374.75	16.39	
	361.93	143.20	74.05				90.67	307.92	54.01	
2.10	220.80	72.94	114.36		10.48		3.80	201.58	19.22	
5.38	118.38	94.52					19.36	113.88	4.50	
4.30	287.84	95.92	67.72				83.68	247.32	40.52	
	134.83	98.87						98.87	35.96	
	19.28	11.48	2.65					14.13	5.15	
	332.46	111.70	25.63		17.72		31.68	268.93	63.53	
477.27	\$8,836.68	\$2,964.82	\$ 591.67	\$ 430.27	\$ 113.96	\$ 77.25	\$3,190.67	\$7,368.64	\$1,468.04	

FINANCIAL REPORT

	Cash Bro't Forward	Regular Offerings	Special Offerings	Building Fund	Total Receipts	Pastor's Salary	Rents	Interest	Improvements	Paid on Local Indebtedness	Evangelists	District Budget	District Home Missions
Albuquerque, N. M.	\$ 2.26	\$ 1,053.35	\$ 324.50	\$ 18.35	\$ 1,398.46	\$ 883.03	\$	\$	\$	\$ 252.28	\$ 100.05	\$	\$
Albany, Nebr.	12.24	2,106.72	116.00		2,234.96	1,040.00				236.49	390.54	48.00	16.08
Albion, Colo.	147.19	796.69	1,123.64		2,067.52	774.42			122.39		138.00	116.00	6.27
Albion, Nebr.	39.57	916.98	372.02		1,328.57	758.00					242.25	14.75	5.00
Albion, Nebr.	256.06	931.86	1,209.90		2,397.82	931.86			91.92		176.00	75.50	21.00
Albion, Colo.	47.98	1,579.05	776.67		2,403.70	1,517.78					413.15	130.25	22.01
Albion City, Colo.	125.08	3,187.34	1,502.46		4,814.88	2,150.00			456.15	330.00		86.25	37.84
Albion Sp. Ings, Colo.	765.15	6,479.40	6,074.77		13,019.32	2,816.00		50.62	259.00	1,550.00	468.87	354.00	410.12
Albion's Gardens, Colo. (Unorganized)	14.00	516.10	67.72		597.82	386.47			47.31			4.50	
Albion, Colo.	73.89	2,754.35	809.32		3,637.56	1,300.00		87.68	138.53	801.28	236.37	51.00	42.58
Albion Creek, Colo.		291.62	644.13		935.75	605.67			40.00	119.00			
Albion Creek, Iowa	33.13	955.10	923.42		1,911.65	876.54			202.43		293.54		
Albion Junction, Colo.	69.39	1,509.17	436.20		2,014.76	1,300.00	280.25				114.36	27.78	5.00
Albion, Nebr.	22.69	884.94	667.94		1,575.57	611.04			147.51		248.97	39.00	13.08
Albion, Nebr.	19.18	1,641.66	1,977.41		3,638.25	1,250.00			589.25		478.78	81.00	27.00
Albion, Colo.	32.72	484.76	267.18		784.66	392.96					94.50	30.00	10.00
Albion Hill, Colo.	197.2	4,332.59	996.37		5,526.48	2,340.00			647.92	910.55	328.06	49.00	16.50
Albion, Colo.	270.66	1,813.28	1,662.24		3,746.18	1,670.50			868.89		381.96	39.91	
Albion, Nebr.	6.04	1,333.59	537.51		1,867.14	1,025.00					280.00	10.00	10.00
Albion, Nebr.	17.38	992.39	338.27	107.65	1,455.69	920.99	97.03		112.65		101.00	8.50	
Albion, Nebr.		812.87	1,403.91	7,734.00	9,950.78	1,020.00			7,734.00		123.05	39.00	24.98
Albion, Nebr.	7.33	835.38	366.75		1,209.46	735.00					240.00	10.00	
Albion, Nebr.		614.45	1,071.30	310.81	1,996.56	751.45		127.50		500.00	127.00	28.30	
Albion, Nebr.	17.51	1,763.47	1,604.05	210.00	3,595.03	1,030.00			78.45	1,239.76	265.00	45.00	20.00
Albion, Nebr.	171.66	1,936.90	1,810.28		3,918.84	2,035.00			196.05		274.36	78.00	26.00
Albion, Colo.	730.00	2,676.81	1,863.98		5,270.79	1,815.00		87.19	480.00	1,237.00	363.10	101.00	55.00
Albion Ford, Colo.	217.36	800.29	588.73	71.56	1,677.94	530.00			331.73		202.00	7.00	
Albion, Nebr.	23.23	1,318.41	755.25	214.12	2,311.01	1,428.00		36.00	149.20	210.65	175.61		
Albion, Nebr.	88.74	2,547.68	844.50	216.75	3,697.67	1,560.00			464.68	223.87	475.00	82.00	26.89
Albionland, Nebr.	10.41	1,046.04	531.75		1,588.20	946.69			166.39		140.30	23.40	
Albion, Nebr.	562.52	391.76	460.02	1,628.71	3,043.01	401.07		3.00	2,017.63	25.00	124.64	4.10	
Albion, Nebr.	9.45	570.76	224.42		804.63	452.52					656.56	81.00	151.19
Albion, Colo.	635.42	2,010.19	2,563.84		5,209.45	2,227.78			100.00				
Albion, Colo.	\$ 4,325.76	\$51,875.95	\$34,916.45	\$10,511.95	\$101,630.11	\$38,482.77	\$377.28	\$391.99	\$15,442.08	\$7,685.88	\$7,653.02	\$1,686.56	\$ 946.54

	Ministerial Tithe	Pension Plan	General Conference Delegate Expense	Foreign Missions	General Home Missions	General Administration Expense	Bible College	Miscellaneous Expense	Total Expenditures	Cash on Hand	Church Value	Parsonage Value	Total Value	Debt	Equity
\$	\$	\$	\$	\$	\$	\$	\$	\$	\$	\$	\$	\$	\$	\$	\$
78.00	63.18	4.00	130.01	31.08	16.08	75.63	102.26	2,231.35	3.61	800.00	700.00	1,500.00	6,000.00	502.92	6,497.08
77.44			269.18	171.84	16.00	163.56	212.42	2,067.52		3,500.00	2,500.00	6,000.00	1,500.00		6,000.00
50.00		1.75	55.20	8.35	5.00	17.75	170.52	1,328.57		1,500.00		1,500.00	4,500.00		1,500.00
65.75	56.30	5.75	211.25	46.00	18.35	92.50	424.86	2,217.04	180.78	2,500.00	2,000.00	4,500.00	4,500.00		4,500.00
		4.40	85.50	16.00	16.00	58.40	54.98	2,318.47	85.23	3,000.00	3,000.00	3,000.00	3,000.00		3,000.00
184.00		7.26	381.80	60.58	28.77	228.30	532.30	4,483.25	331.63	5,000.00	5,000.00	10,000.00	10,000.00		10,000.00
182.49		29.52	2,166.52	165.37	118.00	511.74	2,582.38	11,664.63	1,354.69	9,500.00	6,500.00	16,000.00	16,000.00		16,000.00
29.55			15.39	7.24	4.00	21.10	66.13	581.69	16.13	4,500.00		4,500.00	4,500.00		4,500.00
104.77		4.30	234.98	17.00	17.00	100.59	474.17	3,610.25	27.31	9,350.00		9,350.00	9,350.00	1,008.23	8,341.77
							171.08	935.75		5,500.00		5,500.00	5,500.00		5,500.00
50.00			148.03	64.00		46.01	171.55	1,852.10	59.55			2,500.00	18,500.00	2,000.00	16,500.00
58.25			104.75		13.50	66.79	37.96	2,008.64	6.12	16,000.00					
45.98	33.80	3.24	102.52	25.43	13.08	47.40	240.16	1,571.21	4.36			5,000.00	10,000.00		10,000.00
86.25		6.76	479.15	32.00	27.00	98.55	456.42	3,612.16	26.09	5,000.00	5,000.00	10,000.00	10,000.00		10,000.00
		2.50	34.25	10.00	10.00	69.38	113.44	767.03	17.63	4,000.00		4,000.00	4,000.00		4,000.00
175.50			160.00	16.50	16.50	78.28	775.14	5,513.95	12.53	20,000.00		20,000.00	20,000.00	5,493.07	14,506.93
123.42			223.20	43.70		76.25	301.12	3,728.95	17.23	4,250.00	4,500.00	8,750.00	8,750.00		8,750.00
77.00	42.65	2.50	84.00	114.00	11.25	40.35	170.03	1,866.78	.36	3,000.00	3,000.00	6,000.00	6,000.00		6,000.00
74.25			36.15	8.71		10.80	76.34	1,446.42	9.27	1,000.00	4,000.00	5,000.00	5,000.00		5,000.00
	62.00	3.25	146.08	35.80	13.00	6.25	740.59	9,948.00	2.78	3,000.00	8,000.00	11,000.00	266.00	10,734.00	10,734.00
		4.00	56.00			51.45	100.16	1,196.61	12.85	10,000.00		10,000.00	10,000.00		10,000.00
43.70			13.09	13.64		12.45	283.38	1,900.51	96.05	3,000.00	4,500.00	7,500.00	1,750.00	5,750.00	5,750.00
101.50	39.00		84.91	24.94	15.00	84.77	360.00	3,438.33	156.70	3,000.00	500.00	3,500.00	3,500.00		3,500.00
207.12	114.00	7.05	229.93	30.34	28.00	129.60	559.57	3,915.02	3.82	4,500.00	4,500.00	9,000.00	9,000.00		9,000.00
			124.31	46.00	37.00	106.48	499.22	4,951.30	319.49	5,000.00		5,000.00	5,000.00	250.00	4,750.00
39.00			151.25	13.00	5.00	43.76	183.75	1,506.49	171.45	4,500.00		4,500.00	4,500.00		4,500.00
100.94			49.43	31.77	55.45		67.86	2,304.91	6.10	7,500.00	5,000.00	12,500.00	492.59	12,007.41	12,007.41
119.10	88.00	8.50	83.31	25.00	25.00	118.90	342.48	3,642.73	54.94	4,000.00	5,000.00	9,000.00	9,000.00		9,000.00
45.75			37.59			52.79	153.27	1,566.18	22.02	1,000.00	1,000.00	2,000.00	2,000.00	388.00	1,612.00
29.92		2.12	34.25	15.00	1.75	25.55	216.78	2,794.39	248.62	4,000.00		4,000.00	4,000.00	975.00	3,025.00
57.00		3.25	2.05			6.29	127.49	777.34	27.29	2,000.00	1,500.00	3,500.00	3,500.00		3,500.00
195.25			322.35	56.00	28.00	591.72	319.60	4,729.45	480.00	3,000.00	2,000.00	5,000.00	5,000.00		5,000.00
\$2,401.93	\$498.93	\$192.25	\$6,294.53	\$1,146.02	\$ 538.73	\$3,090.83	\$11,099.02	\$97,838.36	\$ 3,791.75	\$155,900.00	\$71,700.00	\$227,600.00	\$13,125.81	\$214,474.19	

285