

MINUTES
of the
Thirtieth Annual Assembly
Pilgrim Holiness
Church
Kentucky District



August 8-11, 1939
District Campground
R. No. 1, Springdale, Ky.

OUR AIM

- 1. Read our Bible daily**
- 2. Pray without ceasing**
- 3. Love one another**
- 4. Win souls to God**
- 5. Be loyal to our Church**
- 6. Tithe systematically**
- 7. Support our pastor**
- 8. Pay our budgets**
- 9. Boost our Sunday School**
- 10. And keep looking for Jesus**

Price, 25c Single Copy

DISTRICT COUNCIL



H. H. BOLENDER
Asst. Supt.



C. E. JOHNSON
Additional Member



G. J. TACKETT
Additional Member



L. S. HOUSTON
Dist. Supt.



F. M. SINGLETON
Treasurer

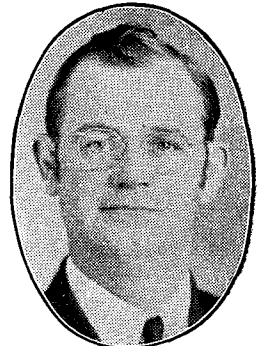

C. F. SHIELDS
Additional Member



JENNY V. VINCENT
Secretary

DIRECTORY

DISTRICT SUPERINTENDENT—

Rev. L. S. Houston.....206 Wood St., Maysville, Ky.—Phone 388

ASSISTANT SUPERINTENDENT—

Rev. H. H. Bolender.....Elizabethtown, Ky.

DISTRICT SECRETARY—

Miss Jenny V. Vincent.....Soldier, Ky.

DISTRICT TREASURER—

Rev. F. M. Singleton.....816 Banklick St., Covington, Ky.

ADVISORY MEMBERS, DISTRICT COUNCIL—

Rev. C. F. Shields.....2829 S. Fifth St., Louisville, Ky.

Rev. G. J. Tackett.....R. No. 3, Maysville, Ky.

Rev. C. E. Johnson.....342 Holmes St., Frankfort, Ky.

BOARD OF TRUSTEES

L. S. Houston, H. H. Bolender, F. M. Singleton

COMMITTEES

EXAMINING—

C. F. Shields.....Term expires 1942

G. J. Tackett.....Term expires 1941

P. O. Carpenter.....Term expires 1940

EDUCATIONAL—

F. W. May.....Term expires 1942

C. E. Johnson.....Term expires 1941

C. L. Oden.....Term expires 1940

CAMPMEETING—M. L. Brown, G. J. Tackett, C. L. Oden, C. J. Prather,
Robert Weedman.

RESOLUTIONS.....H. H. Bolender, G. J. Tackett, Leonard Fleming

WAYS AND MEANS.....F. M. Singleton, M. L. Brown, C. F. Shields

RECEPTION.....Maurice Finger, Joseph A. Thomas

AUDITING.....Thelma Powell, Mrs. C. E. Johnson, Robert Weedman

EDITING.....Jenny V. Vincent, Mrs. C. E. Johnson, Thelma Powell

STATISTICIAN

Opal Venters, 2829 S. Fifth St., Louisville, Ky.

YOUNG PEOPLE'S EXECUTIVE SECRETARY—

C. F. Shields.....2829 S. Fifth St., Louisville, Ky.

YOUNG PEOPLE'S ZONE CHAIRMEN—

Louisville Zone.....Rev. Claude Wilson, 1915 Clara Ave., Louisville, Ky.

Covington Zone.....Rev. F. W. May, 4419 Decoursey Ave., Covington, Ky.

Ashland Zone.....Mr. Ralph Morton, Hampton St., Ashland, Ky.

Tug River Zone.....Mrs. Leonard Fleming, Prestonsburg, Ky.

Olive Hill Zone.....Miss Jenny V. Vincent, Soldier, Ky.

ZONE BIBLE SCHOOL REPRESENTATIVE—

Rev. L. S. Houston.....206 Wood St., Maysville, Ky.

DISTRICT SUNDAY SCHOOL BOOSTER—

Mrs. H. H. Bolender.....Elizabethtown, Ky.

CHURCHES

ASHLAND FIRST—

Pastor.....J. D. Webb, 2231 Liberty St., Ashland, Ky.

Secretary.....Mrs. Rebecca Justice, 2220 Moore St., Ashland, Ky.

Treasurer.....Alex Hale, Greenup, Ky.

S. S. Supt.....Mrs. L. C. Hogsten, 2133 Mantz, Ashland, Ky.

Y. P. Pres.....Mrs. Paul Tanner, 2228 Crook St., Ashland, Ky.

Chmn. Mis. Com....Magdalene Bradford, 2231 Liberty St., Ashland, Ky.

ASHLAND SECOND—

Pastor

Secretary.....Mrs. Bethel Buckley, 1216 High St., Ashland, Ky.
 Treasurer.....Alvin Douglas, 315 Lee St., Ashland, Ky.
 S. S. Supt.....M. F. McNurlin, R. 2, Ashland, Ky.
 Chmn. Mis. Com.....Mrs. Bethel Buckley, 1216 High St., Ashland, Ky.

ASHLAND FOURTH—*

Pastor.....John McNurlin, Ashland, Ky.

ASPEN GROVE—

Pastor.....Robert Kelley, Bradford, Ky.
 Secretary.....Gus Windgasson, Licking Pike, Newport, Ky.
 Treasurer.....
 S. S. Supt.....Henry Bochman, Licking Pike, Newport, Ky.

BARTERVILLE—*

Pastor.....H. C. Snapp, Barterville, Ky.

BOLTS FORK—

Pastor.....Homer Barber, Catlettsburg, Ky., R. 1
 Secretary.....Gladys Elswick, R. 1, Rush, Ky.
 Treasurer.....Mrs. Pauline Davis, R. 1, Rush, Ky.
 S. S. Supt.....Gladys Hamilton, R. 1, Rush, Ky.
 Y. P. Pres.....Gladys Elswick, R. 1, Rush, Ky.

BURRIS CHAPEL—*

Pastor.....Lee Shoemaker, R. 1, Maysville, Ky.

CARROLLTON—

Pastor.....M. L. Brown, 3rd St., Carrollton, Ky.
 Secretary.....Clara Southerland, Worthville, Ky.
 Treasurer.....Florence Harrell, High St., Carrollton, Ky.
 S. S. Supt.....Katherine Acree, Carrollton, Ky.
 Chmn. Missionary Com.....Isabel Kindall, Carrollton, Ky.

CENTRAL CITY—

Pastor.....D. D. Fortner, 601 N. 3rd St., Central City, Ky.
 Secretary.....Mrs. Ethel Fortner, 601 N. 3rd St., Central City, Ky.
 Treasurer.....Mrs. Ethel Fortner, 601 N. 3rd St., Central City, Ky.
 S. S. Supt.....D. D. Fortner, 601 N. 3rd St., Central City, Ky.
 Y. P. Pres.....Mitchell Hays, N. Second St., Central City, Ky.

CLOVERPORT—

Pastor.....S. S. Hulett, Cloverport, Ky.
 Secretary.....Hubert Campbell, Cloverport, Ky.
 Treasurer.....Mrs. Annabelle Allen, Cloverport, Ky.
 S. S. Supt.....Hubert Campbell, Cloverport, Ky.
 Chmn. Missionary Com.....Mrs. Belle Goldsmith, Cloverport, Ky.

COVINGTON FIRST—

Pastor.....F. M. Singleton, 816 Banklick St., Covington, Ky.
 Secretary.....Mrs. Emma Ashcraft, 430 Scott St., Covington, Ky.
 Treasurer.....Edwin Weathers, 519 Watkins St., Covington, Ky.
 S. S. Supt.....John Vance, 17 Alberta St., Ludlow, Ky.
 Y. P. Pres.....Mrs. Robert Sipple, Herman St., Covington, Ky.
 Chmn. Mis. Com.....Helen Burkholder, 1811 Young St., Cincinnati, O.

COVINGTON SECOND—

Pastor.....F. W. May, 4419 Decoursey Ave., Covington, Ky.
 Secretary.....A. C. Thum, 146 E. 42nd St., Covington, Ky.
 Treasurer.....Richard Creamer, 213 Fairview Ave., Covington, Ky.
 S. S. Supt.....Duke McWilliams, 4311 Huntington Ave., Covington, Ky.
 Chmn. Mis. Com.....Emma Mitchell, 314 E. 39th St., Covington, Ky.

COTTAGEVILLE—

Pastor.....W. F. Crum, R. No. 1, Springdale, Ky.
 Secretary.....Mrs. Gertrude Hughes, Trinity, Ky.
 Treasurer.....Mrs. Tom Hartley, Trinity, Ky.
 S. S. Supt.....Tom Hartley, Trinity, Ky.
 Chmn. Missionary Com.....Mrs. Rose Hughes, Trinity, Ky.

DALESBURG—*

Pastor.....W. F. Crum, R. No. 1, Springdale, Ky.

DENTON—*

Pastor.....To be supplied

ELIZABETHTOWN—

Pastor.....H. H. Bolender, Elizabethtown, Ky.
Secretary.....Mrs. Lillie Probus, Box 247, Elizabethtown, Ky.
Treasurer.....Thelma Powell, Box 26, Elizabethtown, Ky.
S. S. Supt.....R. L. Sherrard, R. No. 2, Vine Grove, Ky.
Y. P. Pres.....Thelma Powell, Box 26, Elizabethtown, Ky.
Chmn. Missionary Com...Mrs. Lillie Probus, Box 247, Elizabethtown, Ky.

ERLANGER—

Pastor.....W. L. Robinson, 4206 Plainville Rd., Cincinnati, O.
Secretary.....Mrs. W. L. Robinson, 4206 Plainville, Rd., Cincinnati, O.
Treasurer.....Mrs. Marie Dailey, 617 Orchard St., Erlanger, Ky.
S. S. Supt.....W. A. Sorrell, 41 May St., Erlanger, Ky.
Chmn. Missionary Com....Mrs. Alice Fleek, Buckner St., Erlanger, Ky.

FALMOUTH—

Pastor.....E. H. Goodman, 1810 Young St., Cincinnati, O.
Secretary.....Mrs. E. E. Leadingham, 537 Pendleton St., Falmouth, Ky.
Treasurer.....S. E. Hancock, Falmouth, Ky.
S. S. Supt.....Joseph Elliott, Falmouth, Ky.
Chmn. Missionary Com.....Mildred Yelton, Falmouth, Ky.

FRANKFORT—

Pastor.....C. E. Johnson, 342 Holmes St., Frankfort, Ky.
Secretary.....Lillian Kerrick, 246 Wright St., Frankfort, Ky.
Treasurer.....Lillian Kerrick, 246 Wright St., Frankfort, Ky.
S. S. Supt.....Mrs. C. E. Johnson, 342 Holmes St., Frankfort, Ky.
Y. P. Pres.....Lillian Kerrick, 246 Wright St., Frankfort, Ky.

FULLERTON—

Pastor.....J. H. Adams, 32nd St., Portsmouth, O.
Secretary.....Mrs. Ida McGraw, Fullerton, Ky.
Treasurer.....Gladys Jarrell, Fullerton, Ky.
S. S. Supt.....J. H. Adams, 32nd St., Portsmouth, O.

GARVIN HILL—

Pastor.....Robert Weedman, Olive Hill, Ky.
Secretary.....Mary Underwood, Globe, Ky.
Treasurer.....Everett Porter, Globe, Ky.
S. S. Supt.....Wallace Ervin, R. 1, Olive Hill, Ky.
Chmn. Missionary Com.....Mrs. Nora Abbott, R. No. 1, Olive Hill, Ky.

GLANCY FORK—*

Pastor.....To be supplied

HITCHENS—

Pastor.....W. E. Lowery, Hitchens, Ky.
Secretary.....Colleen Collins, Hitchens, Ky.
Treasurer.....Gertie C. Vincent, Hitchens, Ky.
S. S. Supt.....Charles Gollihue, Hitchens, Ky.
Y. P. Pres.....Tommy Crum, Hitchens, Ky.
Chmn. Missionary Com.....Elizabeth Sammons, Hitchens, Ky.

KINGSWOOD—

Pastor.....J. W. Smack, Kingswood, Ky.
Secretary.....Mrs. Hallie Smiley, Kingswood, Ky.
Treasurer.....Mrs. S. M. Stikeleather, Kingswood, Ky.
S. S. Supt.....Mrs. Margaret Mosser, Kingswood, Ky.
Chmn. Missionary Com.....Mrs. Margaret Mosser, Kingswood, Ky.

LIBERTY—

Pastor.....Robert Kelly, Bradford, Ky.

LOUISA—*

Pastor.....A. W. Stowers, 518 Peter St., Williamson, W. Va.

LOUISVILLE—

Pastor.....C. F. Shields, 2829 S. Fifth St., Louisville, Ky.
Secretary.....Mrs. C. F. Shields, 2829 S. Fifth St., Louisville, Ky.
Treasurer.....Claude Wilson, 1523 Clara Ave., Louisville, Ky.
S. S. Supt.....Walter Gardner, R. No. 1, Coral Ridge, Ky.
Y. P. Pres.....Claude Wilson, 1523 Clara Ave., Louisville, Ky.
Chmn. Mis. Com....Mrs. Hobart Whittinghill, 2829 S. 5th, Louisville, Ky.

MAYSVILLE—

Pastor.....G. J. Tackett, R. No. 3, Maysville, Ky.
 Secretary.....B. E. Stewart, R. No. 3, Maysville, Ky.
 Treasurer.....Mrs. B. E. Stewart, R. No. 3, Maysville, Ky.
 S. S. Supt.....Mrs. Cordelia Cropper, R. No. 3, Maysville, Ky.
 Chmn. Missionary Com...Mrs. Cordelia Cropper, R. No. 3, Maysville, Ky.

McANDREWS—

Pastor.....W. C. Coffey, Pinson Fork, Ky.
 Secretary.....Marjorie Ballou, Pinson Fork, Ky.
 Treasurer.....W. C. Coffey, Pinson Fork, Ky.
 S. S. Supt.....Hazel Miller, McAndrews, Ky.
 Y. P. Pres.....Edith Helm, McAndrews, Ky.
 Chmn. Missionary Com.....Mrs. Aileen Burgh, McAndrews, Ky.

MOREHEAD—*

Pastor.....To be supplied

OLIVE HILL—

Pastor.....Mrs. Martha Keaton, Olive Hill, Ky.
 Secretary.....Edna Flannery, Olive Hill, Ky.
 Treasurer.....Mrs. Ida Jones, Olive Hill, Ky.
 S. S. Supt.....Arthur Tackett, Olive Hill, Ky.
 Chmn. Missionary Com.....Mrs. Betty Foster, Olive Hill, Ky.

PRESTONSBURG—

Pastor.....Leonard Fleming, ~~Flemingsburg~~ ^{Prestonsburg}, Ky.
 Secretary.....Mrs. Belle Sutphin, Prestonsburg, Ky.
 Treasurer.....Mrs. Minnie Hale, Prestonsburg, Ky.
 S. S. Supt.....Mrs. Oraayne, Prestonsburg, Ky.
 Chmn. Missionary Com.....Pearl Stanley, Prestonsburg, Ky.

ROCKDALE—

Pastor.....C. E. Johnson, 342 Holmes St., Frankfort, Ky.
 Secretary.....Ethel Glass, Rockdale, Ky.
 Treasurer.....Stafford Glass, Rockdale, Ky.

RUSH—

Pastor.....
 Secretary.....Mrs. Leona Tufts, Rush, Ky.
 Treasurer.....Fred Clark, Rush, Ky.
 S. S. Supt.....Fred Clark, Rush, Ky.

SALEM—

Pastor.....M. F. Leadingham, Bradford, Ky.
 Secretary.....Mrs. Wilma Sharp, California, Ky.
 Treasurer.....Mrs. Grace Turner, Bradford, Ky.
 S. S. Supt.....Roy Turner, Bradford, Ky.
 Chmn. Missionary Com.....Mrs. Grace Turner, Bradford, Ky.

SOLDIER—

Pastor.....C. L. Oden, Soldier, Ky.
 Secretary.....Mrs. L. S. Vincent, Soldier, Ky.
 Treasurer.....Jasper Bradley, Vincent, Ky.
 S. S. Supt.....Jenny V. Vincent, Soldier, Ky.
 Y. P. Pres.....Mrs. C. L. Oden, Soldier, Ky.
 Chmn. Missionary Com.....Jenny V. Vincent, Soldier, Ky.

STEWART'S CHAPEL—*

Pastor.....William Duncan, 2251 Smith St., Ashland, Ky.

TOLER—

Pastor.....A. W. Stowers, 518 Peters St., Williamson, W. Va.
 Secretary.....Maxine Bryant, Toler, Ky.
 Treasurer.....Minta Bryant, Toler, Ky.
 S. S. Supt.....J. I. Murphy, Toler, Ky.
 Chmn. Missionary Committee.....Maxine Bryant, Toler, Ky.

TRACE—

Pastor.....Thomas Alexander, Rush, Ky.
 Secretary.....Mrs. Lizzie Davis, R. No. 1, Rush, Ky.
 Treasurer.....Mrs. K. R. Eastham, R. No. 1, Rush, Ky.
 S. S. Supt.....Mrs. Mattie Pope, R. No. 1, Rush, Ky.

- Chmn. Missionary Com. Mrs. Cecil Barber, R. No. 1, Rush, Ky.
- TRAM—**
 Pastor Emma Garman, Tram, Ky.
 Secretary Nell Epling, Tram, Ky.
 Treasurer Herma Patrick, Tram, Ky.
 S. S. Supt. Boss Jones, Tram, Ky.
 Chmn. Missionary Com. Emma Garman, Tram, Ky.
- TYRONE—***
 Pastor Rev. Miss Ethel Schaar, Tyrone, Ky.
- VANCEBURG—**
 Pastor Rev. Geo. D. Snow
- WHEELWRIGHT—**
 Pastor Claude Sexton, Wheelwright, Ky.
 Secretary Ethel Gilkerson, Wheelwright, Ky.
 Treasurer Gladys Sexton, Wheelwright, Ky.
 S. S. Supt. Arthur Branson, Wheelwright, Ky.
 Chmn. Missionary Com. Ethel Gilkerson, Wheelwright, Ky.
- WILLARD—**
 Pastor Samuel Wilcox, Willard, Ky.
 Secretary Bertha Green, Webbville, Ky.
 Treasurer C. R. Bowling, Willard, Ky.
 S. S. Supt. Alice G. Riggle, Webbville, Ky.
 Chmn. Missionary Com. Mrs. A. T. Fausen, Willard, Ky.

*—Indicates unorganized work or missions.

DISTRICT ZONES

- ASHLAND ZONE—**Ashland I, Ashland II, Ashland IV, Bolt's Fork, Denton, Fullerton, Louisa, Rush, Trace.
- COVINGTON ZONE—**Aspen Grove, Barterville, Carrollton, Covington I, Covington II, Erlanger, Falmouth, Liberty, Ludlow, Salem.
- LOUISVILLE ZONE—**Central City, Cloverport, Elizabethtown, Frankfort, Kingswood, Louisville, Rockdale, Tyrone.
- OLIVE HILL ZONE—**Cottageville, Burris Chapel, Dalesburg, Garvin Hill, Glancy Fork, Hitchens, Maysville, Morehead, Olive Hill, Soldier, Willard.
- TUG RIVER ZONE—**McAndrews, Prestonsburg, Toler, Tram, Wheelwright.

MINISTERS

ORDAINED

- Alley, G. W. Warfield, Ky.
 Alexander, Thomas Rush, Ky.
 Bolender, H. H. Elizabethtown, Ky.
 Bolender, Mrs. H. H. Elizabethtown, Ky.
 Bowling, Leonard Van Lear, Ky.
 Brown, M. L. Carrollton, Ky.
 Carpenter, P. O. 2309 Main St., Westwood, Ashland, Ky.
 Carson, Samuel 1205 John St., Covington, Ky.
 Duncan, William 2251 Smith St., Ashland, Ky.
 Edmond, J. B. Rush, Ky.
 Estes, J. L. Sandy Hook, Ky.
 Finger, Maurice R. No. 3, Lincolnton, N. C.
 Fortner, D. D. 603 N. Third St., Central City, Ky.
 Garman, Emma Tram, Ky.
 Houston, L. S. 206 Wood St., Maysville, Ky.
 Houston, Mrs. L. S. 206 Wood St., Maysville, Ky.
 Johnson, C. E. 342 Holmes St., Frankfort, Ky.
 Keaton, Mrs. Martha Olive Hill, Ky.
 Leadingham, E. E. 537 Pendleton St., Falmouth, Ky.
 Maddox, S. R. R. No. 3, Flemingsburg, Ky.
 May, F. W. 4419 Decoursey Ave., Covington, Ky.
 McNurlin, John Ashland, Ky.
 Oden, C. L. Soldier, Ky.
 Oden, Mrs. C. L. Soldier, Ky.

Bruin, Mrs. Beulah.....Winston & Faye Drive, Covington, Ky.
 Carpenter, Mrs. P. O.....R. No. 2, Ashland, Ky.
 Creamer, Mrs. Mary.....3435 Decoursey Ave., Covington, Ky.
 Goldsmith, Mrs. Belle.....Cloverport, Ky.
 Johnson, Mrs. Maggie.....Cloverport, Ky.
 Jones, Mrs. Ida.....Olive Hill, Ky.
 McKnight, Mrs. Elizabeth.....Rush, Ky.
 Mouser, Miss Willa.....246 Wright St., Frankfort, Ky.
 Patrick, Mrs. Herma.....Tram, Ky.
 Runyon, Mrs. Minnie.....Toler, Ky.
 Tackett, Mrs. Amanda.....Rush, Ky.
 Vallandingham, Mrs. Newtonia.....Crittenden, Ky.
 Vincent, Mrs. Gertie C.....Hitchens, Ky.
 White, Mrs. Ivy.....4308 Glenn Ave., Covington, Ky.
 Wright, Mrs. Mollie.....Willard, Ky.

LOCAL PREACHERS

Baynum, Mrs. Sallie.....Bradford, Ky.
 Bradford, Magdalene.....2231 Liberty St., Ashland, Ky.
 Coffey, W. C.....Pinson Fork, Ky.
 Crum, Dave.....Hitchens, Ky.
 Foster, Juanita.....2436 Carolina Ave., Louisville, Ky.
 Gardner, Walter.....R. No. 1, Coral Ridge, Ky.
 Gilkerson, Ethel.....Wheelwright, Ky.
 Gillian, John.....Cloverport, Ky.
 Hall, Robert.....Cloverport, Ky.
 Hughes, Dorothy.....Trinity, Ky.
 Keene, Charles.....R. No. 1, Coral Ridge, Ky.
 Kelly, N. D.....Ashland, Ky.
 Mabes, Verble.....Pinson Fork, Ky.
 March, Tony.....Pinson Fork, Ky.
 Pope, Mrs. Mattie.....Rush, Ky.
 Rhodes, Palmer.....Central City, Ky.
 Roberts, James.....Ashland, Ky.
 Sipple, Steve.....442 Old State Road, Covington, Ky.
 Smith, Herbert.....Bradford, Ky.
 Thomas, Jos. A.....Ashland, Ky.
 Tufts, Dave.....Rush, Ky.
 Wilburn, V. B.....Fullerton, Ky.

MINISTERS IN ATTENDANCE

H. H. Bolender	C. E. Johnson	F. M. Singleton
Mrs. H. H. Bolender	Martha Keaton	L. S. Steele
M. L. Brown	E. E. Leadingham	G. J. Tackett
P. O. Carpenter	John McNurlin	Robert Weedman
J. L. Estes	S. R. Maddox	Brown Holland
Maurice Finger	F. W. May	Geo. D. Snow
Emma Garman	C. L. Oden	J. C. Williams
L. S. Houston	C. J. Prather	J. H. Adams
Mrs. L. S. Houston	C. F. Shields	Joe Buckley
Leonard Fleming	Mrs. C. F. Shields	W. F. Crum
Mrs. Leonard Fleming	S. S. Hulett	Robert Kelly
R. J. Patton	M. F. Leadingham	W. E. Lowrey
Homer Barber	G. M. McDavid	Samuel Wilcox
Hobart Whittinghill	Raymond Shelton	Lee Shoemaker

DEACONESSES IN ATTENDANCE

Mrs. L. S. Steele	Mrs. P. O. Carpenter	Mrs. Hobart Whittinghill
Mrs. Susan Alexander	Mrs. Ida Jones	

DELEGATES IN ATTENDANCE

Ashland First....Joseph A. Thomas Kingswood....Mrs. F. M. Singleton

Ashland Second.....Marie Holmes
 Carrollton.....Katherine Acree
 Cloverport.....Anna Belle Allen
 Covington First....Mrs. George Lee
 Covington Second...Emma Mitchell
 Cottageville.....Frank O'Cull
 Elizabethtown.....Thelma Powell
 Erlanger.....Mrs. Marie Dailey
 Falmouth...Mrs. E. E. Leadingham
 Fullerton.....Charles Burgess
 Garvin Hill.....Robert Biggs
 Hitchens.....John Paul Vincent

Louisville.....Juanita Foster
 Maysville.....Cordelia Cropper
 McAndrews.....Charles York
 Olive Hill.....Edna Flannery
 Prestonsburg.....Minnie Hale
 Rush.....Susan Alexander
 Salem.....Herbert Smith
 Soldier.....Martha DeLong
 Trace.....D. C. Pennington
 Wheelwright..Mrs. Robt. Weedman
 Willard.....Carl Keyes
 Bolts Fork.....Myrtle Elswick

PROCEEDINGS

The Thirtieth Annual Assembly of the Kentucky District of the Pilgrim Holiness Church met in annual session in the tabernacle on the new Camp-ground near Maysville, Ky., on August 8, 1939, at 8 A.M., with the First Assistant General Superintendent, R. G. Flexon, presiding.

The session opened by singing "There Is Work That Must Be Done." Bro. C. E. Johnson led in prayer.

Bro. Flexon then read from Revelation the second chapter and used for a subject "The Things That Backslide a Church," mentioning, first, the ministry not called of God; second, failure to study; third, lack of spirituality; fourth, professional evangelism; fifth, misplaced emphasis. Evidences of this condition: first, lightness in the ministry; second, playing politics in the church; third, lowered standards; fourth, trend to intellectualism; fifth, formality.

The roll was called.

On motion the Assembly bar was designated as the first six seats across the tabernacle and to include the platform. Motion carried that the District Superintendent appoint the ones to fill the vacancies in the various committees. The following were appointed: C. L. Oden on the Examining Board; Leonard Fleming on the Resolution Committee; M. L. Brown on the Ways and Means Committee; C. J. Prather on the Educational Board.

The Auditing Committee for this year was appointed as follows: Robert Weedman, Thelma Powell, Juanita Foster.

Motion carried to appoint two on the Editing Committee. Jenny V. Vincent and Opal Venters were appointed.

Motion was made and seconded that we approve the appointing of Bro. Snow as Statistician to take the place of Bro. Senter, who has gone to another district. The motion carried.

The time of sessions was set to open at 8 o'clock, recess at 9 o'clock for breakfast, reconvene at 10 o'clock and continue until 1 P.M. if necessary.

Recessed for breakfast.

Dismissed by Bro. Bolender.

TUESDAY—10 A.M.

Opened by singing "Near the Cross." Bros. Carpenter and Houston led in prayer, then sang "Draw Me Nearer."

Bro. May asked to withdraw from the Reception Committee and the District Superintendent appointed Bro. Crum in his place.

The transfer of Bro. John McNurlin from the Ohio District was read and accepted.

Motion carried to recess for one hour.

Benediction by Bro. Flexon.

TUESDAY—11:30

Reconvened by singing "Down at the Cross."

The Committee on Resolutions reported. Motion carried to revise No. 10 of the present Minutes. Motion carried to revise No. 20. Motion carried to delete No. 27. Motion carried to accept the resolution to close the Assembly year on July 15. Motion carried to revise No. 36.

The Ways and Means Committee presented a recommendation in regard to General Funds and it was adopted.

The following persons were introduced and welcomed into the Assembly: Sisters Emma Garman, Martha DeLong, Katherine Acree, Ruth Clark, Mildred Youst, Phillips, Ivy White, Anna Belle Allen, Virgie Sexton, and Bros. Carl Keyes, Samuel Wilcox, K. C. Vance, J. H. Adams, Bro. and Sr. Fiser.

Motion was made and seconded that the Statistical Report be posted. Motion was lost.

Motion carried that the Statistician read the report.

The Committee on Condolence was appointed as follows: Sr. Shields, Sr. Whittinghill, Sr. Acree, Sr. Carpenter and Bro. Maddox.

Bro. Leadingham made a report concerning the incorporating of the district. Due to certain requirements of the state it was decided to drop the matter for the present.

Bro. D. S. Deware from Massachusetts, Bro. Jeffers and Bro. Cox from West Virginia were introduced and given honorary seats within the bar.

Sisters Patrick and Daniels from Van Lear were also introduced.

Motion carried to adjourn.

Benediction by Bro. Leadingham.

WEDNESDAY—8 A.M.

Sitting opened with Bro. Flexon in the chair. Sang "What a Friend We Have in Jesus." Bro. Deware led in prayer. Then joined in singing "I'll Go Where You Want Me to Go." Bro. Flexon brought a message from the text "There was a man sent from God," giving some thoughts first on good organization. He mentioned as things that constitute a call—need, opportunity, a divine conviction, ability to perform, and recognition by the church.

The roll was then called.

The Minutes were read and approved with a correction.

Motion carried to set aside the rules and allow Bro. Wilcox, a local preacher serving as pastor, to be seated in the Assembly.

Recessed by expiration of time.

Dismissed by Bro. Houston.

WEDNESDAY—10 A.M.

Opened by singing "Down at the Cross." Prayer was led by Bro. Oden and sang "Nesus Never Fails."

The Ways and Means Committee presented a recommendation which was adopted.

The Committee on Resolutions reported. It was moved and seconded to delete No. 16. Carried. Also No. 17. Motion carried to accept the resolution in regard to adhering to the Manual, Sec. 53, Par. 14. The resolution urging the building of cottages was adopted. Motion carried to delete No. 41. Motion carried that No. 15 be replaced by the one presented. Motion carried that the one presented take the place of No. 35.

Motion carried to add the words "when necessary" to No. 22, Item "c."

Motion carried to adopt the resolution to have a District Sunday School Booster.

Motion carried to adopt resolution No. 15 presented by the committee.

The Reception Committee presented the following: Sisters West, Venters, Elswick, Keaton, Daisy Buby, missionary from Mexico, Bro. and Sr. Barber, Bros. Pennington, Finger and Burgess. These were welcomed into the Assembly.

The District Superintendent then presented the new church at Bolt's Fork, organized by Bro. Houston, with twelve members, and it was accepted.

Motion prevailed to give Bro. Homer Barber a seat, voice and vote in the Assembly, since he is pastor at Bolt's Fork.

The District Council recommended that Bro. Robert Kelly and Bro. Maurice Finger be accepted and become members of the Assembly and that their transfers be filed as soon as obtained.

The report of the Auditing Committee was heard as follows: We, the Auditing Committee, have audited the books of the Treasurer, and with a few minor corrections have found them in perfect condition. Signed—

ROBERT WEEDMAN
THELMA POWELL
JUANITA FOSTER

Motion carried that the election of officers be the order of the day, Thursday at 10 o'clock.

Motion carried to adjourn.

Benediction by Bro. Shields.

DEDICATION SERVICE

On Wednesday afternoon at 2 o'clock the new Campground was dedicated. Bro. Leadingham spoke briefly concerning the purchase of the property and erection of the buildings. Bro. Houston read a poem. Portions of Scripture were read by various members of the Council and Bro. Flexon then brought the message of the hour, speaking from Haggai 1:8-9. This was a gracious service, owned of God. At the close, a liberal offering was freely given.

THURSDAY—8 A.M.

Session opened by singing "Near the Cross." Prayer was led by Bros. Bolender and Houston. Another chorus was sung and Bro. Flexon presented Bro. Surbrook, our General Superintendent, who took the chair. He brought encouraging words of greeting and a helpful message from II Corinthians 6, stressing "patience," "reaction to criticism" and the danger of being "straitened" in our souls.

The roll was called.

The minutes were read and approved.

Recessed until 10 o'clock.

Benediction by Bro. Flexon.

THURSDAY—10 A.M.

After song and prayer by Bro. May, two special numbers were rendered by Bro. Steele.

The report of the District Superintendent was read and accepted.

Bro. Surbrook then explained why Bro. Leadingham did not want his name to be voted on, since he was unanimously elected District Superintendent in the new district formed from the western end of Pennsylvania.

A rising vote of appreciation was extended to Bro. Leadingham for his faithful labors on the district.

The Assistant Dist. Superintendent read his report and it was accepted.

Motion carried that the District Superintendent appoint the tellers. He appointed Bros. Houston, Oden, Shields, Johnson and Bolender.

The election resulted as follows:

District Superintendent.....	L. S. Houston
Assistant District Superintendent.....	H. H. Bolender
District Secretary.....	Jenny V. Vincent
District Treasurer.....	F. M. Singleton

C. F. Shields and G. J. Tackett were elected members of the District Council, all of these on the first ballot. On the second ballot cast C. E. Johnson was elected the third member of the District Council.

Motion prevailed that the appointing of the District Trustees be delegated to the District Council.

The Council presented four names to be voted on for the Examining Board. Motion prevailed that the one receiving the highest number of votes be elected for three years, the next highest for two, and the next for three. Bro. Shields received the highest number of votes, Bro. Tackett next, and Bro. Carpenter next.

F. W. May and C. L. Oden were elected on the Educational Board.

The District Superintendent appointed on the Camp Meeting Committee: M. L. Brown, G. J. Tackett, C. L. Oden, C. J. Prather, Robert Weedman.

The report of the District Treasurer was read and accepted.

Some visitors, Bro. Webb from West Virginia, Bro. Henry from Indiana and Bro. Jones from West Virginia, were introduced and given honorary seats in the Assembly.

Motion carried that all committees not elected, be appointed by the District Superintendent.

The Statistical Report was heard and accepted.

Adjourned by expiration of time. Benediction by Bro. Surbrook.

FRIDAY—8 A.M.

The Assembly met with Bro. Flexon in the chair. Opened by singing "Higher Ground." Led in prayer by Bro. Steele. Bro. Bolender read Scripture lesson from Eph. 4:1-13.

The roll was called.

The minutes were read and approved.

The combined report of the Examining and Educational Boards was heard and accepted. (The names appear in the directory.)

The Resolution Committee presented two resolutions which were adopted.

The Ways and Means Committee reported. Motion carried to delete numbers 3, 7, 14, 18, 19, the last clause of No. 5 and to revise 13. The recommendation concerning the Camp Budget and percentages of same was adopted.

A resolution of the Council regarding Aspen Grove was read and adopted.

Motion carried to refer the resolution as to cottage specifications to the Council.

Motion carried that Louisville be the place for the Ministerial Meeting.

Motion prevailed that each church bring or send in an offering of \$1.00 or more on the expenses of the Ministerial Meeting.

The places for the Zone Meetings were set as follows: Louisville Zone, Louisville; Covington Zone, Erlanger; Big Sandy Zone, Toler; Ashland Zone, Fullerton; Olive Hill Zone, Soldier.

Bro. Steele was excused by the Assembly.

Adjourned. Dismissed by Bro. Flexon.

FRIDAY—10 A.M.

After singing and prayer, Sr. Marie Holmes sang a solo.

The Council presented a resolution regulating the building of cabins.

Motion carried to adopt same.

Motion carried to accept the recommendation of the Council governing the sale of lots.

Motion carried that an addition be made to recommendation No. 15 of the Ways and Means.

The report of the Committee on Condolence was read by Sister Shields and accepted.

Motion carried to leave the time of the Zone Meetings to the Dist. Supt.

The Examining and Educational Boards presented a few more names which were passed upon.

Bro. Flexon advises that we hold to the Manual in regard to licensed ministers.

List of Committees was read by the Dist. Supt. (See directory.)

Motion carried to adopt resolution No. 48 with a rising vote.

Adjourned. Benediction by Bro. Leadingham.

RESOLUTIONS

DISTRICT SUPERINTENDENT

1. Resolved: that the District Superintendent make at least three trips over the District, during the year.

2. Resolved: that the District Superintendent be consulted and present if possible when drawing up all deeds in the District.

3. Resolved: that the District Superintendent appoint a Statistician for next year.

4. Resolved: that the District Superintendent be a member of our Zone Bible School Board.

5. Whereas, our District Camp is permanently located near Maysville, Ky., therefore be it resolved: that the Aspen Grove property be deeded back to their Board of Trustees and that the District Superintendent be a member of their Campmeeting Board. Be it further resolved: that this resolution be inserted in the deed.

COUNCIL

6. Resolved: that the date of our Camp and Assembly be left in the hands of the District Council.

7. Resolved: that the District Council be vested with full power to construct buildings for the District when necessary, appointing and directing a committee to carry out its plans.

8. Resolved: that the District Council set the date for the Ministerial Convention and said date to be recorded in the Minutes.

9. Resolved: that the District Council appoint all pastors for new missions for the first five years of their existence, or until said Council shall decide to do otherwise.

10. Resolved: that we, as an Assembly, delegate to the Council, power to make the rules and by-laws regulating the sale of lots and building of cottages and to govern the Campground, same to be printed in the Minutes.

CHURCH

1. Resolved: that each church supply the Camp with two each of the following: cups, plates, glasses, tea tofels, and one straw tick.

12. Resolved: that each church close their books on the last day of each month and that the reports be sent to the Treasurer immediately.

13. Resolved: that each church, preacher and deaconess send a copy of their reports to the Statistician on Monday after the Assembly year closes, which is to be the fifteenth of July. Be it also resolved: that the District Treasurer's books be closed at noon on the following Thursday.

LOCAL

14. Be it resolved: that each church send ten quarts of sweets to the Camp.

15. Whereas, many of our pastors have not received sufficient financial support, be it resolved: that each local church appoint one prayer meeting night each month as "Donation Night," at which time foodstuffs and provisions shall be brought together for the pastor.

16. Since it is a matter of importance for the pastors of the District to attend the Assembly and Camp, be it therefore resolved: that the pastor's support at the church where he is assigned as pastor, shall continue over the two Sundays he is attending said Assembly and Camp.

17. Resolved: that each church provide a cottage on the Campground for their pastor, and that other members of the District be urged to build for their personal need.

18. Whereas, the times in which we are living are perilous and the needs of the District, both financially and spiritually, are so great, therefore be it resolved: that we set aside the first day in each month for fasting and prayer.

SUNDAY SCHOOL

19. Resolved: that each of our Sunday Schools correctly enroll each class, said enrollment to be revised quarterly.

20. Resolved: that each Zone have a Sunday School Attendance Banner to be given quarterly to the Sunday School having the largest attendance; also an Offering Banner to be given to the Sunday School having the largest offerings.

21. Resolved: that we obtain the service of a Sunday School Booster to visit each church once a year, to enthuse, lay plans and help to perfect the organization of each Sunday School. This person is to be appointed by the District Council and is to be given free-will offerings to cover their traveling expenses.

YOUNG PEOPLE

22. Resolved: that we shall have a District Young People's Convention beginning on Thursday before the Camp at 7:30 P.M. The day services on Friday and Saturday to be devoted to Young People's work. Be it further resolved: that the District Council shall appoint a president in each zone who shall create interest among our young people, conduct zone rallies and who shall work directly under the supervision of the District Superintendent and the Young People's Executive Secretary.

ZONES

23. Whereas, our Manual states that the pastor shall receive first consideration, section 67, therefore be it resolved: that at our Zone Meetings we have a chairman that urges, insists and checks on our pastors being amply paid.

24. Resolved: that the District Zones be recorded in our Minutes.

25. Resolved: that each Zone of the District have at least three quarterly meetings a year.

CREDENTIALIALS

26. Resolved: that we adhere strictly to Manual in giving credentials, in compliance with Sec. 141-147-149.

27. Resolved: that no person be granted license to preach, or renewal of credentials, who does not believe in and practice the Bible doctrine of tithing, and tithes into the Pilgrim Holiness Church.

28. Resolved: that all persons applying for license appear in person to the Examining Board, unless applicant is sick or otherwise unable to appear, and in such cases some member of the Assembly certify as to their character and location.

29. Resolved: that the District furnish the Educational Board with a complete set of books of the Preachers' Study Course.

30. Resolved: that those pursuing the Study Course send for their home study questions early in the year, forwarding with their request 25c to cover the cost of questions and postage for each subject.

PASTORS

31. Resolved: that each pastor read all Resolutions of this Assembly to his congregation at the earliest possible convenience.

32. Resolved: that each pastor of our District make a special effort to place a 1938 Manual in the home of each member of our church.

33. Resolved: that each local church board or pastor calling an evangelist outside the district or from another church, consult the Dist. Supt.

34. Resolved: that each pastor list in a book, the name and address of each Advocate subscriber with the date of expiration, said book to be transferred to the following pastor.

35. Resolved: that all pastors, when changing charges, must adhere to our Manual, section 53, paragraph 14.

36. Resolved: that each minister of our district closely observe the requirements of the Manual, section 153, in regard to recognizing the local pastor.

37. Resolved: that no pastor hold revivals off his charge without making satisfactory arrangements with his church board and the District Superintendent and that no pastor hold a revival away from his church within thirty days after a revival in his own church, then not more than two revivals during the conference year, provided said church is supporting him.

38. Resolved: that all pastors bring the obituary of deceased members, which have been prominent in the District, to the Assembly for the benefit of the Condolence Committee.

ASSEMBLY

39. Resolved: that no one leave the Assembly without its permission.

40. Resolved: that no church elect a delegate to our District Assembly who will not agree to stay through the entire Assembly. (Manual, sec. 82, par. 2.)

CAMP

41. Resolved: that we register all who come to Camp, assigning work to each one, as equally as possible. A meal ticket will be given all who register, and is to be presented at the dining room door.

42. Resolved: that all who disregard the following rules be answerable to the District Council:

a. All pastors shall instruct their church and young people that all who come to the Camp shall abide by its rules.

b. Everyone shall retire, or be quiet after 10:30 P.M.

c. A dean shall be appointed over each dormitory, when necessary.

d. No single young people shall be allowed off the grounds after 7 P.M.

e. No article shall be taken from the dining room or kitchen without permission from the one in charge, and shall be returned in good condition.

f. No food shall be taken from the kitchen without permission.

g. Parents shall supervise the conduct of their children, while on the Campground.

h. A supervisor shall be appointed to care for the kitchen and dining room workers; for the parking of cars; caring for the tent, and tabernacle; and for the cleaning of the Campground; these to be appointed by the Camp Meeting Committee.

43. Resolved: that all preachers give three days' labor, or pay the equivalent, in developing our Campground when called upon by the Dist. Supt.

44. Resolved: that all preachers come, send someone or pay the equivalent, of three days' labor for the preparation of the District Camp and Assembly when called upon by the Dist. Supt.

MINUTES

45. Resolved: that all resolutions be retained from year to year unless revoked or revised by special act of the Assembly.

46. Resolved: that we have five hundred copies of our District Minutes printed, said Minutes to sell for 25c per copy.

47. Resolved: that the names and addresses of all S. S. Superintendents, Presidents of the Y. P. Societies and Chairmen of the Missionary Committees be placed in our District Minutes.

48. Resolved: that this Assembly give a rising vote of thanks to our General Superintendent, Rev. W. L. Surbrook, and his assistant, Rev. R. G. Flexon, also Rev. E. E. Leadingham, our District Superintendent, and District officials, our laboring help and donators and to all who have served so faithfully to make this Camp and Assembly a blessing.

RECOMMENDATIONS OF THE WAYS AND MEANS COMMITTEE

1. We recommend: that each Sunday School of our District pay 10c per week for a Tent Fund. We further recommend that each Sunday School adopt the Birthday Offering plan, said offering to go toward the Tent and Home Missionary Fund.

2. We recommend: that each church pay not less than \$5.00 on the expenses of the pastor and delegate to the District Assembly. We further recommend: that the amount raised be equally divided, provided the pastor and delegate do not go to the Assembly together.

3. We recommend: that each church take a free-will offering for the District Superintendent on his regular visits, same to be credited to said church's District budget, when reported by the Superintendent to the Treasurer.

4. We recommend: that in as much as this State is included in the Owosso, Michigan, Bible School Zone, we therefore strongly recommend that our people patronize our own Bible School.

5. Whereas there is a pressing need for funds to erect buildings to house our people, we recommend that we as an Assembly, make strenuous efforts this year to raise such funds. The same to be used at the discretion of the District Council.

6. We recommend: that we adopt the system of raising Foreign Missionary money requested by the General Church Board as follows: that each church have a Weekly Prayer Service and that a Missionary Rally be held monthly on the Lord's Day, and at this service an offering be taken for Foreign Missions, same to be forwarded to the District Treasurer.

7. We recommend: that all active pastors and evangelists pay $\frac{3}{4}$ of their ministerial tithes and $\frac{1}{2}$ of their tithes from secular labor, to the District Superintendent. All other licensed and ordained ministers to be assessed \$12.00 per year, same to be paid monthly. Failure to do so will call for the action of the District Council.

8. We recommend: that the Superintendent and the Treasurer be vested with power to purchase bond, or insurance, as required to securely cover the Treasurer and all District monies.

9. We recommend: that the District Treasurer shall send out to each local church, quarterly statements showing amounts due in each department. We further recommend: that a quarterly statement be sent to each minister showing amount due on assessment.

10. We recommend: that the District Treasurer be paid \$125.00 per year and the District Secretary be paid \$50.00, same to be paid in equal monthly payments.

11. We recommend: that the District Superintendent's salary be \$1,500.00 per year, and that he be granted two weeks of vacation with pay; also, that he be paid \$300.00 for traveling expenses.

12. We recommend: that the Assistant Superintendent be allowed 25c per meal for meals bought while working in the district work.

13. We recommend: that where it is possible, every church with twenty members of voting age pay their pastor \$10.00 or more, and that every church with thirty members of voting age pay \$15.00 as a minimum. Churches having forty members of voting age pay \$20.00 per week minimum. Churches with fifty members of voting age pay what church and pastor agree upon in harmony with this scale.

14. We recommend that the District Treasurer prepare a chart for the District Assembly giving a gold star to the churches paid up in full to District and General interests, and a silver star to the churches paid up seventy-five per cent, a white star to the churches paid up fifty per cent, and a red star to the churches paying less than fifty per cent.

15. We recommend that we strictly adhere to the ruling of the Manual, section 127, paragraph 121, in regard to General Funds. "To set a yearly budget of expense of not more than \$3.00 per member for the General church both at home and abroad, namely: Foreign Missions, Home Missions and Administrative Expense. The General Assembly of 1938 instructed the General Board to make the division of such General church funds as follows: (a) For 1938-39, \$2.00 for Foreign Missions, 50c for Home Missions and 50c for General Administrative Expense; (b) for the fiscal years 1939-42, \$1.90 for Foreign Missions, 60c for Home Missions, 50c for General Administrative Expense." The Action of the General Board: "Be it resolved: that when a local church raises its general budget allotments monthly, such church shall be granted the privilege of specifying surplus funds. In the event the local church treasurer does not allot General Budget Funds according to the Manual, section 127, paragraph 12, that the General Board authorize the District Treasurer to make the proper allotment."

16. We recommend that District Budget, Home Missions, Bible School and General Assembly Expense be combined under the head of District Budget (said budget is named below). We also recommend that 65% of the District Budget go to the sinking fund, which shall be a preferred claim, 25% to Home Missions; 5% to Zone Bible School; 5% to General Assembly Expense.

17. We recommend that the Camp Budget of each local church be as listed below. We further recommend that 75% of same be applied on payment of Camp property, this to be a preferred claim, and 25% go to the general operating expense of the Camp.

	District Budget.	Camp Bgt. (per mo.)		
Ashland I.....	\$6.00	\$1.50	Garvin Hill.....	4.00 1.00
Ashland II.....	12.00	3.00	Hitchens	4.00 1.00
Ashland IV.....	4.00	1.00	Kingswood	4.00 1.00
Aspen Grove	4.00	1.00	Liberty	2.00 .50
Barterville	2.00	.50	Louisa	1.50 .50
Bolt's Fork.....	4.00	1.00	Louisville	9.00 2.25
Burris Chapel.....	2.00	.50	Maysville	4.00 1.00
Carrollton	4.00	1.00	McAndrews	3.00 .75
Central City.....	1.00	.25	Olive Hill	3.00 .75
Cloverport	3.00	.75	Prestonsburg	5.00 1.25
Covington I	10.00	2.50	Rockdale	2.50 .75
Covington II.....	10.00	2.50	Rush	3.00 .75
Cottageville	3.00	.75	Salem	4.50 1.25
Dalesburg	2.00	.50	Soldier	4.00 1.00
Elizabethtown	9.00	2.50	Toler	2.00 .50
Erlanger	3.00	.75	Trace	4.00 1.00
			Tram	2.00 .50

Falmouth	5.50	1.25	Tyrone	1.00	.25
Frankfort	3.00	.75	Wheelwright	4.00	1.00
Fullerton	4.00	1.00	Willard	3.00	.75

DISTRICT SUPERINTENDENT'S REPORT

The Thirtieth Annual Assembly of the Pilgrim Holiness Church, Kentucky District, now in session, Greetings:

Through the providence of God we have been privileged to meet again this side of the Judgment in another Annual Assembly, and I want to thank our Heavenly Father for divine protection and keeping power. I have never loved the Lord better and had more victory than today. This past year has been a very busy year indeed, and there have been many battles, however the Lord has fought all of them for us.

Some splendid repairs have been done on the Carrollton church, such as painting, papering, repairing the roof, etc. Covington II church has gone forward in a gracious way, after a mighty revival last fall which resulted in many souls finding God. The folk purchased a church building with a large seating capacity and several Sunday School rooms, in an excellent location. Through the untiring efforts of our faithful pastor and folk at Erlanger, the church building there has been completed. At Frankfort they are putting the stone on the ground for their new church building. The beautiful church at Kingswood has been entirely completed and it was my privilege to dedicate it free of debt without taking an offering. Louisville has a new church building and several nice rooms for Sunday School work. They used brick siding on the outside, and to say the least, we now have a church building and parsonage there that is a credit to any church. For a quarter of a century the church building in Maysville has been in a very undesirable location, but after a good tent meeting there early in this assembly year, a lot was purchased in a good location and on New Year's Day our folk moved in a very commodious building and I sincerely believe that Maysville has a much brighter future. Rush church is having repairs that have been needed for some time. A splendid church was organized by our Assistant Superintendent at Bolt's Fork with twelve members, and we have other calls to places where there are prospects of getting new churches.

The new Campground has been purchased and by the help of our Lord and the cooperation of our precious people we have been able to erect a tabernacle size 45x80, a dining room which easily seats 150 people at one time, kitchen, size 16x20, and a ladies' dormitory, size 28x40, an office building with four rooms, and six cottages and about 1,000 feet of sidewalk on the Campground.

The Lord has especially blessed in giving some gracious revivals in the district, and a beautiful spirit of fellowship has prevailed throughout the year among the brethren.

I have tried to preach 117 times, conducted two revivals, 88 business meetings, 14 quarterly group meetings, one ministerial meeting, supplied the Covington First Church as pastor for two months and the Falmouth Church for five weeks, dedicated two churches and one child, attended the General Assembly, one General Board meeting, one special Committee Meeting at Columbus, Ind., in the interest of the Burial Association, was on the Campground about 45 different days, traveled 19,362 miles, including my trip to the General Assembly, General Board and Committee Meeting. I received \$524.46 for traveling expenses and my salary in full.

Due to the fact that it was necessary for me to spend a considerable amount of time on the Campground, I was unable to give the churches the service that I wanted to.

I wish to sincerely thank our Assistant District Superintendent and the entire District Council, every pastor, evangelist, worker, and all of the laity for their loyal support and splendid cooperation throughout the years that I have served you as District Superintendent. However, I will ask that you do not vote for me as Superintendent this year.

I pray God's richest blessings upon all of you, from the least to the

greatest, and I wish my successor great success whoever it may be.

Humbly submitted,

E. E. LEADINGHAM.

REPORT OF THE ASSISTANT DISTRICT SUPERINTENDENT

To the Thirtieth Annual Assembly of the Pilgrim Holiness Church, Kentucky District: Greetings in the Name of Jesus, Who loved us and gave Himself for us!

Again we are gathered together in the capacity of an Annual Assembly to view the labors of the past year and to take inventory of self, also the work of the District.

How fast the clock seems to go as it strikes the close of another conference year! While it has so rapidly passed by, it has left us with a consciousness of the fact that our little day's work willsoon be done. The earnest desire of our heart is that it will be well done.

I am grateful to God for the little part He has given me in His vineyard this year. I have counted it a pleasure, and not a task, to labor for Him. This has been the busiest year of our ministry, yet in the midst of the hustle and bustle, sunshine and shadows, we have tried to do with our might what our hands found to do.

We have held one revival in the Home Missionary field (two weeks).

Assisted in two business meetings.

Conducted eight business meetings.

Organized one new church with twelve members at Bolt's Fork.

Conducted three annual business meetings.

Spent three and one-half weeks working on Campground.

Have traveled 3,355 miles. Received for traveling expenses \$78.85, and \$1.50 for meals.

I have enjoyed beyond measure working with my good Superintendent. Our fellowship together has been blessed, also that of the saints. So with nothing to lose but all to gain, I look up and unto the hills from whence cometh my help, for my help cometh from the Lord. Amen.

Humbly submitted,

L. S. HOUSTON.

DISTRICT TREASURER'S REPORT

For Year Ending August 3, 1939

Receipts as follows:

General Budget	\$ 326.37
District Budget	878.61
Camp Budget	924.62
Home Missions	410.11
Foreign Missions	975.46
Tent Fund	152.50
District Minutes	60.15
District Building Fund	265.71
Zone Bible School	52.03
General Assembly Fund	323.85
Ministerial Tithe	1,390.72
Ministerial Assessments	159.95
Flood Relief	116.20
Cloverport Church Building	214.31
Total	\$6,250.59

Expenditures as follows:

General Budget	\$ 326.37
Home Missions	336.01
Foreign Missions	975.46
District Minutes	50.00
District Superintendent's Salary	1,500.00

District Supt. Traveling Expense.....	524.46
District Treasurer	125.00
District Secretary	50.00
Zone Bible School.....	52.03
District Building Fund.....	265.71
District Tent	143.49
General Assembly	298.80
Flood Relief	116.20
Asst. Supt. Traveling Expense.....	55.16
Cloverport Church Building.....	120.00
District Camp	898.83
Miscellaneous	93.29
Total	<u>\$5,930.81</u>

Cash on Hand.....\$ 319.78
 F. M. SINGLETON.

REPORT OF DISTRICT CAMP TREASURER

From April 27, 1939, through July 31, 1939

Borrowed	\$2,400.00	Camp Ground	\$1,200.00
Lots	87.00	Carpenter and Labor.....	281.43
District	655.70	Building Material.....	1,213.51
Total.....	<u>\$3,142.70</u>	Total.....	<u>\$2,694.94</u>
Balance on hands.....	\$447.76		
Donated Labor.....	1,424 Hours		

L. S. HOUSTON.

CHURCH REPORTS

ASHLAND FIRST—L. S. HOUSTON, Pastor. Church services conducted, 158; prayer services conducted, 78; services assisted in, 32; sermons preached, 177; pastoral calls, 805; homes prayed in, 733; revivals held in local church, 3; seeking regeneration, 79; seeking sanctification, 37; souls dealt with in personal work, 187; baptisms, 5; children dedicated, 1; prayed with for healing, 34; marriages, 2; funerals, 11; subscriptions to the Advocate, 38; support, \$524.00; donations, \$127.97; total support, \$651.97.

STATISTICAL—Members on roll last report, 52; dropped, 1; additions by profession of faith, 4; additions by letter, 2; total additions, 6; present membership, 53; ordained ministers, 2; licensed ministers, 1; local ministers, 2; members in full standing, 51; members of voting age now on roll, 56; preaching services, 158; church prayer services, 25; cottage meetings, 2; total services, 77; tithers, 44; subscriptions to the Advocate, 38.

FINANCIAL—Cash brought forward, \$15; regular offerings, \$1,415.46; total receipts, \$1,430.46; pastor's support, \$651.97; interest, \$104.50; improvements, \$23.50; indebtedness, \$143.09; evangelists, \$157.53; dist. budget, \$22.17; home missions, \$16.05; dist. minutes, \$1.90; foreign missions, \$33.91; general budget, \$12.45; Bible Schools, \$1.95; incidentals, \$247.20; General Assembly expense, \$6.91; tent fund, \$4.30; total expenditures, \$1,415.46; cash on hand, \$1.50; regular church, \$1,430.46; Sunday School, \$284.99; Young People's Society, \$33.96; grand total receipts, \$1,749.41; grand total expenditures, \$1,732.98; cash on hand in all depts., \$16.43; church valuation, \$5,000.00; debt, \$516.30; equity, \$4,483.70; parsonage valuation, \$1,400.00; debt, \$615.33; equity, \$784.70; total valuation, \$6,400.00; total debt, \$1,131.60; total equity, \$5,268.40.

SUNDAY SCHOOL—Gross enrollment, 199; officers and teachers, 13; net enrollment, 183; net gain, 126; average weekly attendance, 140; average weekly attendance last report, 134; sessions, 52; cash brought forward, \$6.31; regular offerings, \$259.18; birthday offerings, \$19.50; total receipts, \$284.99; literature, \$42.32; equipment, \$241.24; total expenditures, \$283.56; cash on hand, \$1.43.

YOUNG PEOPLE'S SOCIETY—Meetings held, 30; members last report, 37; present membership, 16; active, 15; associate, 7; honorary, 15; cash brought forward, \$1.69; offerings received, \$32.27; total receipts, \$33.96; foreign missions, \$27.10; incidentals, \$6.86; total expenditures, \$33.96.

ASHLAND SECOND—B. H. LUCAS, Pastor. Church services conducted, 102; prayer services conducted, 25; services assisted in, 26; sermons preached, 104; pastoral calls, 258; homes prayed in, 133; revivals in local church, 1; seeking regeneration, 79; seeking sanctification, 33; baptisms, 6; prayed with for healing, 24; marriages, 5; funerals, 4; subscriptions to the Advocate, 15; support, \$665.00; donations, \$93.00; total support, \$758.00.

STATISTICAL—Members last report, 57; dropped, 13; transferred by letter, 2; deaths, 1; total removals, 16; additions by profession of faith, 4; present membership, 45; ordained ministers, 2; local ministers, 1; deaconesses, 1; members in full standing, 42; members of voting age now on roll, 45; preaching services, 141; church prayer services, 55; young people's meetings, 49; total services, 245; tithers, 25; subscriptions to the Advocate, 10.

FINANCIAL—Regular offerings, \$1,416.18; other offerings, \$277.10; total receipts, \$1,693.28; pastor's support, \$866.60; improvements, \$3.50; indebtedness, \$178.80; evangelists, \$184.50; district minutes, \$2.00; District Supt., \$1.35; camp budget, \$21.50; dist. budget, \$84.00; home missions, \$36.00; foreign missions, \$1.70; general budget, \$42.00; Bible School, \$7.20; incidentals, \$160.10; General Assembly, \$7.20; minister's tithe, \$47.75; total expenditures, \$1,644.20; cash on hand, \$49.08; regular church, \$1,693.28; Sunday School, \$200.58; grand total receipts, \$1,893.86; grand total expenditures, \$1,840.50; cash on hand in all depts., \$53.36; church valuation, \$2,500.00; parsonage valuation, \$1,800.00; debt, \$860.00; equity, \$940.00; total valuation, \$4,300.

SUNDAY SCHOOL—Gross enrollment, 248; officers and teachers, 10; net enrollment, 238; average weekly attendance, 127; average weekly attendance last report, 157; sessions, 52; cash brought forward, \$3.35; regular offerings, \$166.77; birthday offerings, \$21.63; special offerings, \$8.83; total receipts, \$200.58; grand total expenditures, \$196.30; cash on hand, \$4.28.

ASPEN GROVE—ROBERT KELLEY, Pastor. Church services conducted, 37; prayer services conducted, 8; sermons preached, 29; pastoral calls, 26; homes prayed in, 20; revivals held in local church, 1; seeking regeneration, 5; seeking sanctification, 3; dealt with in personal work, 10; support, \$88.41; donations, \$12.00; total support, \$100.41.

STATISTICAL—Members on roll last report, 12; dropped, 2; deaths, 1; total removals, 3; present membership, 9; ordained ministers, 1; deaconesses, 1; members in full standing, 8; members of voting age now on roll, 9; preaching services, 60; church prayer services, 40; cottage meetings, 1; total services, 101; tithers, 6; subscriptions to the Advocate, 3.

FINANCIAL—Cash brought forward, \$6.31; regular offerings, \$247.15; ministerial tithe, \$4.40; tent fund from Sunday School, \$3.80; home missions, \$3.50; foreign missions, \$6.85; total receipts, \$268.70; pastor's support, \$88.41; pastor's special offering, \$18.50; interest, \$13.65; minutes, \$1.00; indebtedness, \$10.00; evangelists, \$44.21; Dist. Supt., \$2.45; ministerial tithe, \$4.40; dist. budget, \$5.30; home missions, \$8.69; foreign missions, \$12.30; tent fund, \$3.80; incidentals, \$54.28; camp budget, \$1.12; general budget, \$0.46; total expenditures, \$271.57; cash on hand, \$3.44; grand total receipts, \$298.32; grand total expenditures, \$292.67; cash on hand in all depts., \$5.65; church valuation, \$2,500.00; debt, \$225.00.

SUNDAY SCHOOL—Gross enrollment, 15; officers and teachers, 3; average weekly attendance, 13; average weekly attendance last report, 12; number of sessions, 50; cash brought forward, \$1.14; regular offerings, \$18.56; birthday offerings, \$3.61; total receipts, \$23.31; literature, \$7.10; incidentals, \$3.70; home missions, \$6.50; tent fund, \$3.80; total expenditures, \$21.10; cash on hand, \$2.21.

BOLT'S FORK—HOMER BARBER, Pastor. Church services conducted, 63; prayer services conducted, 14; services assisted in, 63; sermons preached, 22; pastoral calls, 1; homes prayed in, 2; revivals held in local church, 1;

seeking regeneration, 14; seeking sanctification, 7; baptisms, 5; prayed with for healing, 5; funerals, 3; total support, \$10.00.

STATISTICAL—Members on roll last report, 11; present membership, 11; local ministers, 1; members of voting age now on roll, 10; preaching services, 49; church prayer services, 14; total services, 63; tithers, 9; subscriptions to the Advocate, 7.

FINANCIAL—Regular offerings, \$77.12; pastor's support, \$10.00; evangelists, \$50.00; Dist. Supt., \$1.66; dist. budget, \$9.50; home missions, \$1.00; foreign missions, \$1.00; total expenditures, \$73.16; cash on hand, \$3.96; regular church, \$77.12; Sunday School, \$5.17; grand total receipts, \$82.29; grand total expenditures, \$77.28; cash on hand in all depts., \$5.01.

SUNDAY SCHOOL—Gross enrollment, 60; officers and teachers, 7; net enrollment, 45; average weekly attendance, 33; sessions, 12; regular offerings, \$5.17; birthday offerings, \$1.95; total receipts, \$7.12; literature, \$4.12; cash on hand, \$1.00.

CARROLLTON—M. L. BROWN, Pastor. Church services conducted, 121; prayer services conducted, 50; services assisted in, 13; sermons preached, 78; pastoral calls, 446; homes prayed in, 246; revivals held in local church, 3; seeking regeneration, 35; seeking sanctification, 27; prayed with for healing, 14; marriages, 4; funerals, 4; subscriptions to the Advocate, 13; support, \$260.80; donations, \$64.34; total support, \$325.14.

STATISTICAL—Members on roll last report, 23; additions by profession of faith, 6; total additions, 6; present membership, 29; ordained ministers, 1; licensed ministers, 1; local ministers, 1; deaconesses, 1; members in full standing, 29; members of voting age now on roll, 33; preaching services, 112; jail or prison services, 1; church prayer services, 60; cottage meetings, 1; total services, 174; subscriptions to the Advocate, 13.

FINANCIAL—Cash brought forward, \$1.00; budget, \$65.93; salary, \$325.14; supply pastor, \$66.11; miscellaneous, \$339.59; total receipts, \$798.20; pastor's support, \$325.14; supply pastor, \$66.11; insurance, \$8.99; improvements, \$94.60; dist. minutes, \$1.20; evangelists, \$90.43; district assembly, \$1.50; camp expense, \$2.05; district budget, \$18.90; home missions, \$10.19; miscellaneous, \$53.83; foreign missions, \$13.67; general budget, \$9.50; Bible Schools, \$0.75; tent fund, \$5.20; lights and water, \$89.29; camp expense, \$5.00; total expenditures, \$794.35; cash on hand, \$3.85; regular church, \$798.20; Sunday School, \$105.10; grand total receipts, \$903.30; grand total expenditures, \$891.35; cash on hand in all depts., \$11.95; church valuation, \$3,000.00; debt, \$105.40.

SUNDAY SCHOOL—Gross enrollment, 128; officers and teachers, 7; net enrollment, 121; average weekly attendance, 48; average weekly attendance last report, 47; net loss, 1; sessions, 52; cash brought forward, \$13.10; regular offerings, \$82.86; birthday offerings, \$8.54; cash received, \$0.60; total receipts, \$105.10; literature, \$58.48; equipment, \$16.27; tent fund, \$5.20; miscellaneous, \$17.05; total expenditures, \$97.00; cash on hand, \$8.10.

CENTRAL CITY—D. D. FORTNER, Pastor. Church services conducted, 110; prayer services conducted, 42; services assisted in, 60; sermons preached, 85; pastoral calls, 116; homes prayed in, 15; revivals held in local church, 2; seeking regeneration, 21; sanctification, 8; souls dealt with in personal work, 29; baptisms, 5; children dedicated, 1; marriages, 2; subscriptions to the Advocate, 4; support, \$14.24; donations, \$3.55; total support, \$17.79.

STATISTICAL—Members on roll last report, 17; additions by profession of faith, 6; present membership, 23; ordained ministers, 1; local ministers, 1; members in full standing, 21; members of voting age now on roll, 23; preaching services, 110; church prayer services, 42; total services, 152; tithers, 6; subscriptions to the Advocate, 4.

FINANCIAL—Regular offerings, \$115.65; offerings for foreign missions, \$1.65; total receipts, \$117.50; pastor's support, \$17.79; lights, \$11.98; coal, \$2.75; paint, \$31.50; indebtedness, \$33.50; evangelists, \$15.60; Dist. Supt., \$1.03; minutes, \$1.00; minister's tithe, \$0.50; foreign missions, \$1.65; total expenditures, \$117.30; regular church, \$117.30; Sunday School, \$24.73; young people's society, \$3.23; grand total receipts, \$145.26; grand total expenditures,

\$138.48; cash on hand in all depts., \$6.78; church valuation, \$1,500.00; equity, \$1,500.00.

SUNDAY SCHOOL—Gross enrollment, 64; officers and teachers, 4; net enrollment, 60; average weekly attendance, 36; average weekly attendance last report, 30; sessions, 53; cash brought forward, \$2.54; regular offerings, \$21.78; birthday offerings, \$0.41; total receipts, \$24.73; home and foreign missions, \$0.50; literature, \$9.65; equipment, \$6.75; camp expenses, \$1.50; church budget, \$0.50; total expenditures, \$18.90; cash on hand, \$5.83.

YOUNG PEOPLE'S SOCIETY—Meetings held, 36; members last report, 13; present membership, 12; active, 5; associate, 5; honorary, 2; net loss, 1; cash brought forward, \$0.70; offerings received, \$2.53; total receipts, \$3.23; total expenditures, \$2.28; cash on hand, \$0.95.

CLOVERPORT—F. M. SINGLETON, Pastor. Church services conducted, 73; prayer services conducted, 40; services assisted in, 6; sermons preached, 47; pastoral calls, 158; homes prayed in, 137; revivals held in local church, 2; seeking regeneration, 20; seeking sanctification, 12; prayed with for healing, 10; subscriptions to the Advocate, 2; support, \$140.56; donations, \$28.20; total support, \$168.76.

STATISTICAL—Members on roll last report, 28; dropped, 13; transferred by letter, 1; total removals, 14; additions by profession of faith, 4; additions by letter, 1; total additions, 5; present membership, 19; licensed ministers, 1; local ministers, 2; deaconesses, 1; members in full standing, 16; members of voting age now on roll, 19; preaching services, 130; open air services, 2; church prayer services, 49; cottage meetings, 40; total services, 221; tithers, 6; subscriptions to the Advocate, 2.

FINANCIAL—Cash brought forward, \$0.82; regular offerings, \$315.30; total receipts, \$316.12; pastor's support, \$123.27; indebtedness, \$109.01; evangelists, \$24.83; minister's tithes, \$3.72; dist. budget, \$4.59; minutes, \$0.30; foreign missions, \$8.35; incidentals, \$33.05; ministerial assessment, \$9.00; total expenditures, \$316.12; regular church, \$316.12; Sunday School, \$14.62; grand total receipts, \$330.74; grand total expenditures, \$327.97; cash on hand in all depts., \$3.77; church valuation, \$4,000.00; debt, \$1,668.51; equity, \$2,-331.49.

SUNDAY SCHOOL—Gross enrollment, 49; officers and teachers, 6; net enrollment, 55; average weekly attendance, 31; average weekly attendance last report, 42; net loss, 11; sessions, 52; brought forward, \$1.22; regular offerings, \$13.40; total receipts, \$14.62; literature and postage, \$10.85; total expenditures, \$10.85; cash on hand, \$3.77.

COTTAGEVILLE—G. J. TACKETT, Pastor. Church services conducted, 33; prayer services conducted, 5; services assisted in, 18; sermons preached, 34; pastoral calls, 14; homes prayed in, 5; revivals held in local church, 1; seeking regeneration, 3; seeking sanctification, 4; prayed with for healing, 2; support, \$154.28; donations, \$29.20; total support, \$183.48.

FINANCIAL—Regular offerings, \$322.44; pastor's support, \$158.50; pastor's support, other than cash, \$29.30; on parsonage, \$20.50; general assembly expense, \$1.75; ministerial tithe, \$13.10; evangelists, \$20.35; on camp lot, \$1.00; dist. budget, \$18.00; home missions, \$9.00; foreign missions, \$16.05; general budget, \$6.50; Bible Schools, \$0.90; incidentals, \$12.17; dist. camp budget, \$2.98; dist. minutes, \$0.40; total expenditures, \$310.50; cash on hand, \$11.94; regular church, \$322.44; total expenditures, \$310.50; cash on hand in all depts., \$11.94.

COVINGTON FIRST—MAURICE D. FINGER, Pastor. Church services conducted, 92; prayer services conducted, 26; services assisted in, 14; sermons preached, 89; pastoral calls, 299; homes prayed in, 125; revivals held in local church, 2; seeking regeneration, 77; seeking sanctification, 59; children dedicated, 1; prayed with for healing, 12; marriages, 1; funerals, 1; subscriptions to the Advocate, 16; support, \$520; donations, \$128.90; total support, \$648.90.

STATISTICAL—Members on roll last report, 63; dropped, 11; present membership, 52; ordained ministers, 1; members in full standing, 51; members of voting age now on roll, 51; preaching services, 145; church prayer services, 83; total services, 228.

FINANCIAL—Cash brought forward, \$11.59; regular offerings, \$1,408.18; budget received, \$349.89; Sunday School for building loan, \$141.92; special offering, \$11.05; evangelists, \$70.00; total receipts, \$1,992.63; Bulla Trio, \$51.71; pastor's support, \$880; visiting pastors, \$23.55; interest, \$265.65; improvements, \$153.90; indebtedness, \$14.69; evangelists, \$80.00; Dist. Supt., \$9.55; minister's tithe, \$66.30; lights, heat, water and phone, \$121.00; dist. budget, \$74.61; home missions, \$34.46; camp and tent fund, \$11.88; foreign missions, \$115.00; general budget, \$35.32; Bible Schools, \$4.79; incidentals, \$5.79; general assembly expense, \$5.48; janitor, \$24.00; minutes, \$2.00; revival printing, \$12.00; total expenditures, \$1,991.68; cash on hand, \$0.95; regular church, \$1,992.63; Sunday School, \$308.04; young people's society, \$75.83; grand total receipts, \$2,376.50; grand total expenditures, \$2,362.29; cash on hand in all depts., \$14.21; church valuation, \$15,000.00; debt, \$3,870.11; equity, \$11,129.99.

SUNDAY SCHOOL—Gross enrollment, 95; officers and teachers, 9; net enrollment, 58; average weekly attendance, 51; sessions, 52; cash brought forward, \$24.97; regular offerings, \$244.53; birthday offerings, \$17.84; special offerings, \$20.70; total receipts, \$308.04; dist. claim, \$28.64; literature, \$67.05; miscellaneous, \$57.59; church debt, \$141.74; total expenditures, \$295.02; cash on hand, \$13.02.

YOUNG PEOPLE'S SOCIETY—Meetings held, 93; members last report, 16; present membership, 19; active, 16; associate, 1; honorary, 2; gain, 3; cash brought forward, \$5.83; offerings, \$70; total receipts, \$75.83; rug, \$54.50; other expenditures, \$21.09; total expenditures, \$75.59; cash on hand, \$0.24.

COVINGTON SECOND—FRANK W. MAY, Pastor. Church services conducted, 91; prayer services conducted, 76; services assisted in, 99; sermons preached, 104; pastoral calls, 378; homes prayed in, 146; revivals held in local church, 4; seeking regeneration, 119; seeking sanctification, 75; prayed with for healing, 28; marriages, 2; funerals, 3; subscriptions to the Advocate, 14; support, \$966.68; donations, \$78.31; total support, \$1,044.99.

STATISTICAL—Members on roll last report, 22; additions by profession of faith, 6; present membership, 28; deaconesses, 2; ordained ministers, 1; local ministers, 1; members in full standing, 27; members of voting age now on roll, 25; preaching services, 161; church prayer services, 43; cottage meetings, 19; total services, 223; tithers, 17; subscriptions to the Advocate, 14.

FINANCIAL—Cash brought forward, \$7.17; regular offerings, \$2,362.86; total receipts, \$2,370.03; pastor's support, \$1,044.99; indebtedness, \$352.99; evangelists, \$301.80; minutes, \$1.20; minister's tithe, \$68.02; dist. budget, \$48.00; home missions, \$24.00; tent fund, \$5.70; foreign missions, \$86.05; general budget, \$17.04; Bible Schools, \$3.00; incidentals, \$328.87; camp budget, \$6.00; general assembly expense, \$3.00; total expenditures, \$2,289.76; cash on hand, \$80.77; regular church, \$2,370.03; Sunday School, \$197.70; grand total receipts, \$2,567.73; grand total expenditures, \$2,450.73; cash on hand in all depts., \$117.00; church valuation, \$5,000.00; debt, \$2,872.70; equity, \$2,127.30; parsonage valuation, \$4,500.00; debt, \$55.54; equity, \$5,444.46; total valuation, \$10,500.00; total debt, \$2,928.24; total equity, \$7,571.76.

SUNDAY SCHOOL—Gross enrollment, 101; officers and teachers, 7; net enrollment, 94; net gain, 43; average weekly attendance, 74; average weekly attendance last report, 42; sessions, 52; cash brought forward, \$0.71; regular offerings, \$143.85; birthday offerings, \$11.90; special offering, \$41.24; total receipts, \$197.70; literature, \$66.46; equipment, \$59.33; miscellaneous, \$19.23; home missions and tent fund, \$15.95; total expenditures, \$160.97; cash on hand, \$36.73.

ELIZABETHTOWN—H. H. AND MRS. BOLENDER, Pastors. Church services conducted, 127; prayer services conducted, 63; services assisted in, 62; sermons preached, 100; pastoral calls, 721; homes prayed in, 350; revivals held in local church, 2; seeking regeneration, 110; seeking sanctification, 43; souls dealt with in personal work, 145; baptisms, 4; children dedicated, 5; prayed with for healing, 34; marriages, 5; funerals, 7; subscriptions to the Advocate, 12; support, \$501.50; donations, \$101.40; total support, \$602.90.

STATISTICAL—Members on roll last report, 57; dropped, 15; deaths, 1;

total removals, 16; additions by profession of faith, 11; total additions, 11; present membership, 60; ordained ministers, 2; members in full standing, 58; members of voting age now on roll, 57; preaching services, 131; jail or prison services, 11; church prayer services, 51; cottage meetings, 42; total services, 235; tithers, 26; subscriptions to the Advocate, 20.

FINANCIAL—Regular offerings, \$1,269.33; special offerings, \$225.42; total receipts, \$1,494.75; special offering, \$29.04; pastor's support, \$448.70; camp budget, \$16.48; interest, \$72.52; improvements, \$69.65; indebtedness, \$187.20; evangelists, \$195.61; Dist. Supt., \$43.50; general assembly expense, \$3.00; dist. budget, \$46.04; home missions, \$37.47; Dist. Supt. donations, \$7.15; foreign missions, \$54.70; general budget, \$26.35; Bible Schools, \$550; incidentals, \$176.64; tent fund, \$5.20; camp lot and cabin, \$70.00; total expenditures, \$1,494.75; grand total receipts, \$1,682.20; grand total expenditures, \$1,660.82; cash on hand in all depts., \$21.38; church valuation, \$5,000.00; debt, \$1,023.86; equity, \$3,976.14.

SUNDAY SCHOOL—Gross enrollment, 146; officers and teachers, 7; net enrollment, 153; net gain, 12; average weekly attendance, 106; average weekly attendance last report, 91; sessions, 52; cash brought forward, \$15.78; regular offerings, \$92.19; birthday offerings, \$13.72; church budget, \$26.66; special offerings, \$3.20; total receipts, \$151.55; birthday offering, \$13.72; literature, \$37.94; other expenses, \$55.99; church budget, \$26.66; special offering paid out, \$3.20; total expenditures, \$137.51; cash on hand, \$14.04.

YOUNG PEOPLE'S SOCIETY—Meetings held, 49; members last report, 37; present membership, 37; active, 24; associate, 5; honorary, 8; cash brought forward, \$17.19; offerings received, \$18.81; total receipts, \$36.00; missionary, \$8.96; miscellaneous, \$19.60; total expenditures, \$28.56; cash on hand, \$7.44.

ERLANGER—**W. L. ROBINSON, Pastor.** Church services conducted, 124; prayer services conducted, 13; services assisted in, 9; sermons preached, 126; pastoral calls, 192; homes prayed in, 121; revivals held in local church, 1; seeking regeneration, 5; seeking sanctification, 3; children dedicated, 2; prayed with for healing, 6; marriages, 2; funerals, 2; subscriptions to the Advocate, 4; support, \$101.91; donations, \$18.95; total support, \$120.86.

STATISTICAL—Members on roll last report, 15; dropped, 6; additions by profession of faith, 2; present membership, 11; ordained ministers, 1; licensed ministers, 1; deaconesses, 2; members in full standing, 9; members of voting age now on roll, 11; preaching services, 104; open air services, 1; church prayer services, 5; cottage meetings, 50; ladies' missionary band, 47; children's services, 56; total services, 263; tithers, 6; subscriptions to the Advocate, 6.

FINANCIAL—Cash brought forward, \$9.60; regular offerings, \$101.91; other offerings, \$338.96; total receipts, \$450.47; pastor's support, \$101.91; minister's tithe, \$42.29; singers, \$20.00; electric, \$15.40; building loan, \$135.05; dist. budget, \$18.00; home missions, \$9.00; foreign missions, \$30.25; general budget, \$15.00; Bible Schools, \$1.20; incidentals, \$57.05; camp budget, \$3.00; general assembly expense, \$1.80; total expenditures, \$449.95; cash on hand, \$0.52; regular church, \$450.47; Sunday School, \$90.45; ladies' missionary band, \$15.24; grand total receipts, \$556.16; grand total expenditures, \$545.87; cash on hand in all depts., \$10.29; church valuation, \$4,000.00; debt, \$1,150.85; equity, \$2,849.15.

SUNDAY SCHOOL—Gross enrollment, 40; officers and teachers, 7; net enrollment, 33; net loss, 2; average weekly attendance last report, 33; average weekly attendance this report, 31; sessions, 52; cash brought forward, \$3.67; regular offerings, \$66.54; birthday offerings, \$6.99; penny march, \$12.42; total receipts, \$90.45; miscellaneous, \$14.85; literature, \$17.41; equipment, \$2.14; tent fund, \$5.30; fire insurance, \$43.55; total expenditures, \$83.25; cash on hand, \$7.20.

FALMOUTH—**GRAHAM F. SENTER, Pastor.** Church services conducted, 60; prayer services, 31; services assisted in, 30; sermons preached, 77; pastoral calls, 326; homes prayed in, 187; revivals held in local church, 1; in-

dividuals seeking regeneration, 18; seeking sanctification, 8; souls dealt with in personal work, 24; number prayed with for healing, 3; number of marriages, 1; funerals, 5; support, \$235.00; donations, \$29.42; total support, \$264.42.

STATISTICAL—Members on roll last report, 24; transferred by letter, 4; total removals, 4; additions by profession of faith, 2; total additions, 2; present membership, 22; ordained ministers, 1; members in full standing, 21; total membership, 22; members of voting age now on roll, 19; number of preaching services, 86; church prayer services, 49; special services, 2; total services, 137; number of tithers, 16; subscriptions to the Advocate, 5.

FINANCIAL REPORT—Regular offerings, \$580.06; pastor's support, \$242.00; rents, \$70.50; evangelists, \$65.00; district camp budget, \$9.00; district budget, \$36.00; home missions, \$24.00; general assembly, \$3.00; foreign missions, \$35.70; general budget, \$22.06; Bible Schools, \$3.00; incidentals, \$31.12; insurance on church, \$19.45; ministerial tithe, \$19.23; total expenditures, \$580.06; grand total receipts, \$632.47; grand total expenditures, \$627.35; cash on hand in all depts., \$5.12; church valuation, \$1,500.00; equity, \$1,500.00.

SUNDAY SCHOOL—Gross enrollment, 36; officers and teachers, 6; net enrollment, 30; average weekly attendance, 39; average weekly attendance last report, 40; sessions, 52; cash brought forward, \$4.16; regular offerings, \$41.71; birthday offerings, \$6.54; total receipts, \$52.41; miscellaneous, \$6.62; literature, \$25.60; foreign missions, \$8.28; tent fund, \$5.20; home missions, \$1.59; total expenditures, \$47.29; cash on hand, \$5.12.

FRANKFORT—**C. E. JOHNSON, Pastor.** Church services conducted, 153; prayer services conducted, 48; services assisted in, 31; sermons preached, 83; pastoral calls, 411; homes prayed in, 251; revivals in local church, 4; seeking regeneration, 49; seeking sanctification, 12; souls dealt with in personal work, 49; number of baptisms, 2; prayed with for healing, 18; marriages, 2; funerals, 6; subscriptions to the Advocate, 18; support, \$389.77; donations, \$91.78; total support, \$481.55.

STATISTICAL—Members last report, 23; dropped, 2; total removals, 2; additions by profession of faith, 5; total additions, 5; present membership, 26; ordained ministers, 1; licensed ministers, 2; deaconesses, 2; probationary members, 4; members in full standing, 22; total membership, 26; members of voting age now on roll, 22; number of preaching services, 153; church prayer services, 48; cottage prayer meetings, 19; total services, 220; tithers, 16; subscriptions and renewals to the Advocate, 20.

FINANCIAL—Cash brought forward, \$122.25; regular offerings, \$389.77; rents, \$340.00; lights, notes, fuel, evangelists, \$45.64; special fund, \$157.15; expenditures, \$275.79; total receipts, \$1,330.90; pastor's support, \$389.77; rents, \$340.00; pastor's donation, \$91.78; lights, \$3.00; fuel and water, \$8.59; evangelists, \$34.05; minister's tithe, \$38.30; camp budget, \$3.75; district budget, \$13.21; home missions, \$0.50; district minutes, \$1.20; foreign missions, \$16.75; general budget, \$7.00; Bible Schools, \$0.65; incidentals, \$101.42; general assembly, \$0.83; tent fund, \$0.40; building fund, \$163.00; total expenditures, \$1,214.20; cash on hand, \$116.70; grand total receipts, \$1,417.10; grand total expenditures, \$1,299.94; cash on hand in all depts., \$117.16; value of property, \$700.00.

SUNDAY SCHOOL—Gross enrollment, 110; officers and teachers, 6; net enrollment, 116; net gain, 16; average weekly attendance, 74; average weekly attendance last report, 55; sessions, 52; cash brought forward, \$3.52; regular offerings, \$72.43; birthday offerings, \$10.25; total receipts, \$86.20; general budget, \$2.00; home mission, \$10.00; camp budget, \$1.50; tent fund, \$3.70; Bible school, \$0.30; literature, \$16.97; district budget, \$3.14; foreign missions, \$1.00; general assembly, \$2.45; miscellaneous, \$44.68; total expenditures, \$85.74; cash on hand, \$0.46.

FULLERTON—**J. H. ADAMS, Pastor.** Church services conducted, 41; prayer services conducted, 35; services assisted in, 36; sermons preached, 41; pastoral calls, 75; homes prayed in, 25; revivals held in local church, 1; seeking regeneration, 31; seeking sanctification, 17; dealt with in personal work,

47; baptisms, 3; prayed with for healing, 15; marriages, 2; funerals, 3; subscriptions to the Advocate, 21; support, \$18.00.

STATISTICAL—Members on roll last report, 25; dropped, 5; transferred by letter, 6; total removals, 11; additions by profession of faith, 2; additions by letter, 2; total additions, 4; present membership, 18; licensed ministers, 2; local ministers, 2; members in full standing, 14; members of voting age now on roll, 18; preaching services, 41; prayer services, 35; total services, 76; tithers, 7.

FINANCIAL—Cash brought forward, \$1.73; regular offerings, \$369.15; total receipts, \$370.88; pastor's support, \$139.11; rents, \$96.00; evangelists, \$80.43; Dist. Supt., \$2.86; dist. budget, \$4.50; home missions, \$3.00; foreign missions, \$3.00; general budget, \$2.00; Bible Schools, \$0.30; incidentals, \$16.50; janitor, \$9.00; total expenditures, \$356.70; cash on hand, \$14.18; regular church, \$370.88; Sunday School, \$30.57; grand total receipts, \$401.45; grand total expenditures, \$382.47; cash on hand in all depts., \$18.98.

SUNDAY SCHOOL—Gross enrollment, 52; officers and teachers, 5; net enrollment, 47; average weekly attendance, 43; average weekly attendance last report, 71; sessions, 52; cash brought forward, \$1.73; regular offerings, \$28.84; total receipts, \$30.57; literature, \$25.77; total expenditures, \$25.77; cash on hand, \$4.80.

GARVIN HILL—RUSSELL J. PATTON, Pastor. Church services conducted, 103; prayer services conducted, 17; sermons preached, 55; pastoral calls, 31; revivals held in local church, 3; seeking regeneration, 32; seeking sanctification, 28; marriages, 2; support, \$119.40; donations, \$69.15; total support, \$188.55.

STATISTICAL—Members on roll last report, 25; present membership, 25; licensed ministers, 2; members in full standing, 23; members of voting age now on roll, 25; preaching services, 130; church prayer services, 44; cottage meetings, 42; missionary meetings, 19; total services, 235; tithers, 7; subscriptions to the Advocate, 6.

FINANCIAL—Regular offerings, \$313.20; pastor's support, \$120.85; evangelists, \$45.83; minutes, \$0.60; dist. budget, \$6.04; home missions, \$4.02; camp expense, \$15.00; foreign missions, \$8.93; general budget, \$1.00; incidentals, \$32.78; ministerial tithe, \$9.00; donations for pastor, \$69.15; total expenditures, \$313.20; regular church, \$300.25; Sunday School, \$39.89; grand total receipts, \$340.14; grand total expenditures, \$336.81; cash on hand in all depts., \$3.33; church valuation, \$1,000.00; equity, \$1,000.00.

SUNDAY SCHOOL—Gross enrollment, 135; officers and teachers, 7; net enrollment, 128; average weekly attendance, 54; average weekly attendance last report, 61; sessions, 51; cash brought forward, \$3.71; regular offerings, \$24.05; birthday offerings, \$7.66; special offering, \$4.47; total receipts, \$39.89; literature, \$19.16; equipment, \$15.81; tent fund, \$1.59; total expenditures, \$36.56; cash on hand, \$3.33.

HITCHENS—GEO. D. SNOW, Pastor. Church services conducted, 113; prayer services conducted, 86; services assisted in, 50; sermons preached, 94; pastoral calls, 345; homes prayed in, 291; revivals held in local church, 2; seeking regeneration, 12; seeking sanctification, 8; prayed with for healing, 12; funerals, 1; support, \$57.75; donations, \$109.82; total support, \$167.57.

STATISTICAL—Members last report, 65; dropped, 16; transferred by letter, 2; deaths, 1; total removals, 19; present membership, 46; licensed ministers, 4; local ministers, 1; deaconesses, 1; members in full standing, 40; members of voting age now on roll, 46; preaching services, 132; open air services, 8; church prayer services, 67; cottage meetings, 30; total services, 237; tithers, 10.

FINANCIAL—Cash brought forward, \$1.22; regular offerings, \$1,038.28; total receipts, \$1,039.50; pastor's support, \$215.65; interest, \$6.00; improvements, \$132.60; indebtedness, \$79.85; evangelists, \$18.50; Dist. Supt., \$5.60; special offering, \$125.00; dist. budget, \$16.90; home missions, \$8.19; miscellaneous, \$266.68; foreign missions, \$15.16; general budget, \$5.80; Bible Schools, \$0.85; incidentals, \$275.10; total expenditures, \$1,038.28; grand total

receipts, \$1,078.72; grand total expenditures, \$1,075.46; cash on hand in all depts., \$3.26; church valuation, \$2,000.00; parsonage valuation, \$1,100.00; total, \$3,100.00; parsonage debt, \$75.00.

SUNDAY SCHOOL—Gross enrollment, 149; officers and teachers, 7; net enrollment, 142; net gain, 32; average weekly attendance, 78.5; average weekly attendance last report, 54; sessions, 53; cash brought forward, \$1.22; regular offerings, \$26.55; birthday offerings, \$2.85; special offering, \$8.65; total receipts, \$39.27; literature, \$19.81; equipment, \$5.00; miscellaneous, \$7.86; tent fund, \$3.80; total expenditures, \$36.47; cash on hand, \$2.80.

YOUNG PEOPLE'S SOCIETY—Meetings held, 11; members last report, 53; present membership, 52; active, 24; associate, 14; honorary, 14; net loss, 1; offering received, \$1.17; expenditures, \$0.71; cash on hand, \$0.46.

KINGSWOOD—**F. M. SINGLETON, Pastor.** Church services conducted, 60; prayer services conducted, 36; services assisted in, 2; sermons preached, 53; pastoral calls, 100; homes prayed in, 80; revivals held in local church, 1; seeking regeneration, 15; seeking sanctification, 7; dealt with in personal work, 20; baptisms, 1; children dedicated, 1; prayed with for healing, 4; marriages, 1; funerals, 1; subscriptions to the Advocate, 7; support, \$312.00; donations, \$43.96; total support, \$355.96.

STATISTICAL—Members on roll last report, 20; transferred by letter, 4; deaths, 1; total removals, 5; present membership, 15; ordained ministers, 1; licensed ministers, 1; members in full standing, 13; total membership, 15; members of voting age now on roll, 13; preaching services, 110; church prayer services, 50; total services, 160; tithers, 15; subscriptions to the Advocate, 7.

FINANCIAL—Regular offerings, \$560.67; building fund, \$478.22; total receipts, \$1,038.89; pastor's support, \$312.00; evangelists, \$54.49; Dist. Supt., \$29.16; dist. budget, \$29.50; home missions, \$15.00; camp budget, \$6.00; foreign missions, \$38.00; general budget, \$19.00; Bible Schools, \$3.00; incidentals, \$53.52; general assembly, \$3.00; building fund, \$478.22; total expenditures, \$1,038.89; regular church, \$560.67; Sunday School, \$52.21; building fund, \$478.22; grand total receipts, \$1,091.10; grand total expenditures, \$1,085.29; cash on hand in all depts., \$5.81; church valuation, \$2,000.00; equity, \$2,000.00

SUNDAY SCHOOL—Gross enrollment, 87; officers and teachers, 10; net enrollment, 77; net gain, 17; average weekly attendance, 49; average weekly attendance last report, 36; sessions, 52; cash brought forward, \$2.75; regular offerings, \$37.40; birthday offerings, \$4.33; special offering, \$7.73; total receipts, \$52.21; tent fund, \$5.20; literature, \$26.92; equipment, \$11.09; home missions, \$3.19; total expenditures, \$43.40; cash on hand, \$5.81.

LIBERTY—**ROBERT KELLEY, Pastor.** Church services conducted, 57; prayer services conducted, 10; services assisted in, 12; sermons preached, 35; pastoral calls, 63; homes prayed in, 50; revivals held in local church, 1; seeking regeneration, 15; sanctification, 5; souls dealt with in personal work, 15; prayed with for healing, 1; donations, \$5.45; support, \$4.55; total support, \$50.00.

STATISTICAL—Members on roll last report, 10; transferred by letter, 1; deaths, 1; total removals, 2; present membership, 8; deaconesses, 1; members in full standing, 8; members of voting age now on roll, 8; preaching services, 50; church prayer services, 45; total services, 95.

FINANCIAL—Regular offerings, \$197.53; pastor's support, \$44.55; indebtedness, \$25.00; evangelists, \$88.63; Dist. Supt., \$2.71; dist. budget, \$1.05; foreign missions, \$11.87; incidentals, \$38.13; ministerial tithe, \$2.70; total expenditures, \$214.64; cash on hand, \$0.50; regular church, \$197.53; Sunday School, \$12.13; grand total receipts, \$209.70; grand total expenditures, \$225.70; indebtedness, \$16.00; church valuation, \$1,400.00; equity, \$1,400.00.

SUNDAY SCHOOL—Officers and teachers, 2; average weekly attendance, 9; average weekly attendance last report, 12; sessions, 49; cash brought forward, \$3.04; regular offerings, \$9.13; total receipts, \$12.17; literature, \$4.80; missions and incidentals, \$6.26; total expenditures, \$11.06; cash on hand, \$1.11.

LOUISVILLE—C. F. SHIELDS, Pastor. Church services conducted, 81; prayer services conducted, 47; services assisted in, 174; sermons preached, 94; pastoral calls, 87; homes prayed in, 66; revivals held in local church, 1; seeking regeneration, 68; seeking sanctification, 26; prayed with for healing, 15; marriages, 2; funerals, 4; subscriptions to the Advocate, 45; support, \$1,024.00; donations, \$44.00; total support, \$1,068.00.

STATISTICAL—Members on roll last report, 45; dropped, 5; transferred by letter, 1; deaths, 1; total removals, 7; additions by profession of faith, 6; total additions, 6; present membership, 44; ordained ministers, 1; licensed ministers, 4; local ministers, 1; deaconesses, 1; probationary members, 13; members in full standing, 24; members of voting age now on roll, 44; preaching services, 81; church prayer services, 47; cottage meetings, 47; total services, 174; tithers, 35; subscriptions to the Advocate, 45.

FINANCIAL—Cash brought forward, \$77.00; regular offerings, \$3,305.10; total receipts, \$3,382.10; pastor's support, \$1,043.00; minister's assessment, \$24.00; insurance, \$55.86; tent fund, \$5.20; parsonage, \$316.80; evangelists, \$58.50; camp fund, \$15.00; minister's tithe, \$82.20; dist. budget, \$63.00; home missions, \$36.00; dist. minutes, \$2.00; foreign missions, \$90.00; general budget, \$44.00; Bible Schools, \$6.03; incidentals, \$476.41; general assembly expense, \$6.00; labor on church, \$59.83; on church building, \$425.97; total expenditures, \$2,810.80; cash on hand, \$571.30; grand total receipts, \$3,603.76; grand total expenditures, \$2,977.38; cash on hand in all departments, \$626.38; church valuation, \$8,000.00; debt, \$3,000.00; equity, \$5,000.00; parsonage valuation, \$3,000.00; debt, \$3,656.80; equity, \$1,343.20; total, \$13,000.00; debt, \$6,656.80; equity, \$6,343.20.

SUNDAY SCHOOL—Gross enrollment, 114; officers and teachers, 11; net enrollment, 103; net gain, 21; average weekly attendance, 84; average weekly attendance last report, 72; sessions, 50; cash brought forward, \$31.65; regular offerings, \$163.02; birthday offerings, \$16.99; total receipts, \$211.66; love offering to pastor, \$25.00; paid to church treasury, \$27.99; literature, \$56.81; equipment, \$34.78; tent fund, \$5.00; camp fund, \$15.00; total expenditures, \$164.58; cash on hand, \$47.08.

MAYSVILLE—G. J. TACKETT, Pastor. Church services conducted, 69; prayer services, 52; services assisted in, 74; sermons preached, 65; pastoral calls, 158; homes prayed in, 99; revivals held in local church, 4; seeking regeneration, 67; seeking sanctification, 35; souls dealt with in personal work, 24; number prayed with for healing, 9; marriages, 5; funerals, 7; subscriptions to the Advocate, 11; support, \$538.04; donations, \$43.50; total support, \$581.54.

STATISTICAL—Members on roll last report, 27; names dropped from roll, 2; transferred by letter, 1; number of deaths, 1; total removals, 4; additions by profession of faith, 3; total additions, 3; present membership, 26; ordained ministers, 2; probationary members, 1; members in full standing, 24; total membership, 27; members of voting age now on roll, 24; preaching services, 155; church prayer services, 43; cottage meetings, 25; total services, 223; tithers, 19; subscriptions to the Advocate, 12.

FINANCIAL—Cash brought forward, \$12.52; regular offerings, \$1,923.82; pastor's support, \$516.75; suit for pastor, \$20.00; love offering, \$9.60; regular expense, \$182.43; interest, \$90.00; improvements, \$17.67; indebtedness, \$549; evangelists and singers, \$293.08; Dist. Supt., \$1.80; camp budget, \$7.30; dist. budget, \$22.30; home missions, \$14.00; tent fund, \$2.90; dist. minutes, \$0.90; foreign missions, \$17.50; general budget, \$17.00; Bible Schools, \$2.25; general assembly expense, \$2.75; incidentals, \$64.50; insurance on church, \$19.50; minister's tithes, \$44.50; money order, \$0.32; total expenditures, \$1,925.14; cash on hand, \$11.20; regular church, \$1,936.34; Sunday School, \$56.10; grand total receipts, \$1,992.44; grand total expenditures, \$1,971.66; cash on hand in all depts., \$20.78; church valuation, \$3,000.00; parsonage, \$1,000.00; total valuation, \$4,000.00; debt on church, \$1,100.00; debt on parsonage, \$275.00; total debt, \$1,375.00; total equity, \$2,625.00.

SUNDAY SCHOOL—Gross enrollment, 100; officers and teachers, 5; net enrollment, 95; net gain, 16; average weekly attendance, 64; average weekly

attendance last report, 48; sessions, 51; cash brought forward, \$3.69; regular offerings, \$49.16; birthday offerings, \$3.25; total receipts, \$56.10; literature, \$27.92; flowers, \$3.00; special, \$12.70; tent fund, \$2.90; total expenditures, \$46.52; cash on hand, \$9.58.

McANDREWS—M. F. LEADINGHAM, Pastor. Church services conducted, 89; prayer services conducted, 36; services assisted in, 250; sermons preached, 86; pastoral calls, 240; homes prayed in, 115; revivals held in local church, 1; seeking regeneration, 12; seeking sanctification, 12; souls dealt with in personal work, 50; baptisms, 15; prayed with for healing, 30; marriages, 7; subscriptions to the Advocate, 2; support, \$375.00; donations, \$182.32; total support, \$557.32.

STATISTICAL—Members on roll last report, 36; dropped, 12; transferred by letter, 1; total removals, 13; additions by profession of faith, 19; present membership, 42; licensed ministers, 1; local ministers, 3; deaconesses, 2; members in full standing, 37; members of voting age now on roll, 37; preaching services, 123; open air services, 1; church prayer services, 74; cottage meetings, 60; total services, 258; tithers, 10; subscriptions to the Advocate, 5.

FINANCIAL—Cash brought forward, \$0.17; regular offerings, \$656.44; other offerings, \$249.19; total receipts, \$905.80; pastor's support, \$349.84; rents, \$122.03; evangelists, \$109.94; offerings to pastor, \$182.32; dist. budget, \$8.46; home missions, \$5.94; foreign missions, \$6.82; general budget, \$3.98; incidentals, \$69.99; dist. minutes, \$0.30; minister's tithe, \$46.13; total expenditures, \$905.75; regular church, \$905.80; Sunday School, \$59.55; grand total receipts, \$965.35; grand total expenditures, \$955.70; cash on hand in all departments, \$9.65.

SUNDAY SCHOOL—Gross enrollment, 116; officers and teachers, 8; net enrollment, 108; net gain, 22; average weekly attendance, 74; average weekly attendance last report, 51; sessions, 52; cash brought forward, \$0.51; regular offerings, \$51.74; birthday offerings, \$7.30; total receipts, \$59.55; literature, \$25.41; equipment, \$10.71; tent fund, \$5.20; home missions, \$8.57; total expenditures, \$49.95; cash on hand, \$9.64.

MOREHEAD—CHAS. AND MRS. ODEN, Pastors. Church services conducted, 15; prayer services conducted, 36; pastoral calls, 81; homes prayed in, 42; revivals held in local church, 1; seeking regeneration, 7; souls dealt with in personal work, 10; baptisms, 3; prayed with for healing, 6; funerals, 1; subscriptions to the Advocate, 1; support, \$44.30; donations, \$3.35; total support, \$47.65.

FINANCIAL—Report not complete.

OLIVE HILL—MARTHA KEATON, Pastor. Church services conducted, 88; prayer services conducted, 80; services assisted in, 23; sermons preached, 82; pastoral calls, 82; homes prayed in, 65; revivals held in local church, 1; seeking regeneration, 31; seeking sanctification, 16; souls dealt with personally, 20; prayed with for healing, 18; assisted in funerals, 2; subscriptions to Advocate, 23; support, \$236.83; donations, \$46.71; total support, \$283.34.

STATISTICAL—Members on last report, 45; dropped, 5; transferred by letter, 1; total removals, 6; additions by profession of faith, 3; additions by letter, 1; total additions, 4; present membership, 43; ordained ministers, 1; deaconesses, 1; members in full standing, 38; members of voting age now on roll, 42; preaching services, 108; church prayer services, 49; cottage meetings, 32; total services, 189; tithers, 12; subscriptions to the Advocate, 23.

FINANCIAL—Regular offerings, \$285.13; pledges, \$120.00; donations to pastor, \$46.88; total receipts, \$452.01; pastor's support, \$236.83; indebtedness, \$120.00; evangelists, \$29.47; Dist. Supt., \$0.62; dist. budget, \$4.00; foreign missions, \$13.75; incidentals, \$76.81; tent fund, \$4.80; total expenditures, \$461.91; Sunday School, \$95.09; grand total receipts, \$557.00; grand total expenditures, \$561.25; cash on hand in all depts., \$2.95; indebtedness, \$4.25; church valuation, \$3,500.00; debt, \$1,055.00; equity, \$2,455.00.

SUNDAY SCHOOL—Gross enrollment, 219; officers and teachers, 5; net enrollment, 214; net gain, 8; average weekly attendance, 73; average weekly

attendance last report, 65; sessions, 50; cash brought forward, \$5.60; regular offering, \$86.06; birthday offerings, \$5.63; tent fund, \$5.00; total receipts, \$102.29; literature, \$35.64; incidentals, \$58.70; tent fund, \$5.00; total expenditures, \$99.34; cash on hand, \$2.95.

PRESTONSBURG—S. S. HULETT, Pastor. Church services conducted, 92; prayer services conducted, 38; services assisted in, 34; sermons preached, 73; pastoral calls, 279; homes prayed in, 117; revivals held in local church, 2; seeking regeneration, 18; seeking sanctification, 2; dealt with in personal work, 8; children dedicated, 1; prayed with for healing, 45; marriages, 3; funerals, 1; subscriptions to the Advocate, 1; support, \$295.07; donations, \$78.92; total support, \$373.99.

STATISTICAL—Members on roll last report, 17; additions by profession of faith, 2; total additions, 2; present membership, 18; licensed ministers, 1; members of voting age now on roll, 19; preaching services, 103; open air services, 1; jail or prison services, 1; church prayer services, 55; cottage meetings (missionary), 50; total services, 210; tithers, 7; subscriptions to the Advocate, 2.

FINANCIAL—Regular offerings, \$229.39; special offering, \$277.88; total receipts, \$507.27; pastor's support, \$229.39; improvements, \$18.99; evangelists, \$68.00; Dist. Supt., \$14.58; dist. budget, \$12.40; home missions, \$11.15; foreign missions, \$18.45; general budget, \$1.57; incidentals, \$127.74; general assembly, \$5.00; total expenditures, \$507.27; regular church, \$507.27; Sunday School, \$44.05; grand total receipts, \$551.32; grand total expenditures, \$550.98; cash on hand in all depts., \$0.34; church valuation, \$2,000.00; equity, \$2,000.00; parsonage valuation, \$500.00; equity, \$500.00; total valuation, \$2,500.00; total equity, \$2,500.00.

SUNDAY SCHOOL—Gross enrollment, 69; officers and teachers, 8; net enrollment, 61; net loss, 26; average weekly attendance, 33; average weekly attendance last report, 36; sessions, 52; regular offerings, \$39.23; birthday offerings, \$4.82; total receipts, \$44.05; literature, \$15.25; equipment and tent fund, \$17.64; home missions and foreign missions, \$10.82; total expenditures, \$43.71; cash on hand, \$0.34.

ROCKDALE—C. E. JOHNSON, Pastor. Church services conducted, 5; sermons preached, 5; pastoral calls, 1; homes prayed in, 2; total support received, \$33.00.

STATISTICAL—Members on roll last report, 9; transferred by letter, 1; present membership, 8; members of voting age now on roll, 8; preaching services, 4; missionary meetings, 1; total services, 5; tithers, 6; subscriptions to the Advocate, 1.

FINANCIAL—Cash brought forward, \$1.85; regular offerings, \$134.80; total receipts, \$138.73; pastor's support, \$33.00; dist. camp, \$2.00; dist. budget, \$13.00; home missions, \$32.00; foreign missions, \$50.38; general budget, \$1.00; Bible School, \$4.00; state tent, \$1.50; total expenditures, \$136.88; cash on hand, \$1.85.

RUSH—WM. DUNCAN, Pastor. Church services conducted, 71; prayer services conducted, 10; services assisted in, 12; sermons preached, 61; pastoral calls, 17; homes prayed in, 19; revivals held in local church, 1; seeking regeneration, 3; seeking sanctification, 2; souls dealt with in personal work, 5; prayed with for healing, 5; funerals, 3; subscriptions to the Advocate, 1; support, \$57.91; donations, \$2.75; total support, \$60.66.

STATISTICAL—Members on roll last report, 21; present membership, 21; ordained ministers, 2; local ministers, 1; deaconesses, 2; members of voting age now on roll, 21; preaching services, 64; church prayer services, 36; total services, 100; tithers, 6; subscriptions to the Advocate, 3.

FINANCIAL—Regular offerings, \$121.71; donations for church repairs, \$124.05; birthday offerings, \$4.32; total receipts, \$249.98; pastor's support, \$50.92; improvements, \$120.94; evangelists, \$27.27; Dist. Supt., \$2.25; minutes, \$1.00; dist. budget, \$6.30; home missions, \$4.37; song books, \$5.50; foreign missions, \$1.02; incidentals, \$14.45; entertaining the evangelist, \$12.00; janitor, \$1.00; total expenditures, \$246.97; cash on hand, \$3.01; regular

church, \$249.98; Sunday School, \$37.05; grand total receipts, \$287.03; grand total expenditures, \$280.25; cash on hand in all depts., \$6.78; church valuation, \$2,500.00.

SUNDAY SCHOOL—Gross enrollment, 70; officers and teachers, 6; net enrollment, 64; average weekly attendance, 51; average weekly attendance last report, 63; sessions, 47; cash brought forward, \$4.10; regular offerings, \$32.95; total receipts, \$36.05; literature, \$23.33; incidentals, \$9.95; total expenditures, \$33.28; cash on hand, \$3.27.

SALEM—C. J. PRATHER, Pastor. Church services conducted, 121; prayer services conducted, 24; services assisted in, 62; sermons preached, 81; pastoral calls, 490; homes prayed in, 330; revivals held in local church, 1; seeking regeneration, 46; seeking sanctification, 35; souls dealt with in personal work, 160; children dedicated, 2; prayed with for healing, 105; funerals, 2; subscriptions to the Advocate, 5; support, \$304.43; donations, \$28.67; total support, \$333.20.

STATISTICAL—Members on roll last report, 26; dropped, 2; additions by letter, 3; present membership, 27; ordained ministers, 1; licensed ministers, 1; local ministers, 2; members in full standing, 20; members of voting age now on roll, 24; preaching services, 121; church prayer services, 51; cottage meetings, 2; total services, 174; tithers, 20; subscriptions to the Advocate, 8.

FINANCIAL—Cash brought forward, \$0.50; regular offerings, \$553.20; donations, \$28.67; total receipts, \$585.37; pastor's support, \$333.20; improvements, \$35.67; evangelists, \$76.80; ministerial tithes, \$25.37; dist. budget, \$17.35; home missions, \$13.71; minister's assessment, \$12.00; foreign missions, \$18.39; general budget, \$14.50; Bible Schools, \$1.75; incidentals, \$24.18; camp budget, \$5.12; general expense, \$2.15; total expenditures, \$582.79; cash on hand, \$2.58; regular church, \$585.37; Sunday School, \$41.40; grand total, \$626.77; regular church, \$582.79; Sunday School, \$40.22; grand total expenditures, \$623.01; cash on hand in all depts., \$3.76.

SUNDAY SCHOOL—Gross enrollment, 61; officers and teachers, 5; net enrollment, 66; net loss, 1; average weekly attendance, 41; average weekly attendance last report, 46; sessions, 51; cash brought forward, \$8.04; regular offerings, \$33.36; total receipts, \$41.40; literature, \$9.82; equipment, \$25.20; tent fund, \$5.20; total expenditures, \$40.22; cash on hand, \$1.18.

SOLDIER—CHAS. AND MRS. ODEN, Pastors. Church services conducted, 135; prayer services conducted, 114; services assisted in, 20; sermons preached, 77; pastoral calls, 420; homes prayed in, 307; revivals held in local church, 3; seeking regeneration, 33; seeking sanctification, 21; souls dealt with in personal work, 85; baptisms, 6; children dedicated, 4; prayed with for healing, 15; funerals, 2; subscriptions to the Advocate, 14; support, \$247.56; donations, \$116.50; total support, \$364.06.

STATISTICAL—Members on roll last report, 45; dropped, 15; additions by profession of faith, 3; additions by letter, 2; total additions, 5; present membership, 35; ordained ministers, 3; deaconesses, 1; members in full standing, 30; members of voting age now on roll, 32; preaching services, 141; church prayer services, 52; cottage meetings, 62; young people's services, children's services and missionary services, 92; total services, 220; tithers, 15; subscriptions to the Advocate, 14.

FINANCIAL—Cash brought forward, \$3.27; regular offerings, \$617.26; total receipts, \$620.53; pastor's support, \$370.95; evangelists, \$76.11; Dist. Supt., \$64.07; dist. budget, \$12.21; home missions, \$3.20; foreign missions, \$28.03; general budget, \$6.62; Bible Schools, \$0.76; incidentals, \$54.28; camp budget, \$3.40; general assembly expense, \$0.90; total expenditures, \$620.53; regular church, \$620.53; Sunday School, \$100.80; grand total receipts, \$721.33; grand total expenditures, \$715.50; cash on hand in all depts., \$5.83; church valuation, \$25,000.00; equity, \$25,000.00.

SUNDAY SCHOOL—Gross enrollment, 157; officers and teachers, 8; net enrollment, 165; average weekly attendance, 90; average weekly attendance last report, 90; sessions, 52; cash brought forward, \$6.82; regular offerings,

\$88.29; birthday offerings, \$5.69; total receipts, \$100.80; literature, \$50.71; equipment, \$44.26; total expenditures, \$94.97; cash on hand, \$5.83.

YOUNG PEOPLE'S SOCIETY—Meetings held, 52.

TOLER—RUBEN YORK, Pastor. Church services conducted, 130; prayer services conducted, 58; services assisted in, 18; sermons preached, 101; pastoral calls, 29; homes prayed in, 14; revivals held in local church, 3; seeking regeneration, 47; seeking sanctification, 38; souls dealt with in personal work, 10; baptisms, 22; prayed with for healing, 43; funerals, 2; subscriptions to the Advocate, 1; donations, \$14.49; total support, \$14.49.

STATISTICAL—Members on roll last report, 17; additions by profession of faith, 7; total additions, 7; present membership, 24; local ministers, 2; deaconesses, 2; probationary members, 2; members in full standing, 20; members of voting age now on rolls, 24; preaching services, 130; church prayer services, 58; total services, 188; tithers, 3; subscriptions to the Advocate, 1.

FINANCIAL—Regular offerings, \$115.39; pastor's support, \$14.49; evangelists, \$79.25; Dist. Supt., \$2.50; incidentals, \$19.15; total expenditures, \$115.39; regular church, \$115.39; Sunday School, \$22.00; grand total receipts, \$137.39; grand total expenditures, \$135.60; cash on hand in all depts., \$1.79; church valuation, \$1,000.00.

SUNDAY SCHOOL—Gross enrollment, 428; officers and teachers, 6; net gain, 10; average weekly attendance, 80; average weekly attendance last report, 70; sessions, 52; regular offerings, \$22.00; total receipts, \$22.00; literature, \$20.21; grand expenditures, \$20.21; cash on hand, \$1.79.

TRACE—BRYAN EDMOND, Pastor.

STATISTICAL—Members on roll last report, 16; dropped, 4; present membership, 12; licensed ministers, 1; deaconesses, 2; members in full standing, 8; members of voting age now on roll, 12; preaching services, 48; open air services, 1; church prayer services, 48; cottage meetings, 2; total services, 99; tithers, 5.

FINANCIAL—Total receipts, \$267.76; pastor's support, \$84.39; evangelists, \$40.00; Dist. Supt., \$1.85; dist. budget, \$7.00; home missions, \$2.11; miscellaneous, \$7.30; foreign missions, \$6.20; general budget, \$3.50; incidentals, \$10.00; camp fund, \$1.00; total expenditures, \$267.76; regular church, \$267.76; Sunday School, \$21.25; grand total receipts, \$289.01; grand total expenditures, \$289.01; church valuation, \$1,500.00.

SUNDAY SCHOOL—Gross enrollment, 54; officers and teachers, 10; net enrollment, 48; average weekly attendance, 40; average weekly attendance last report, 40; sessions, 48; cash brought forward, \$2.92; regular offerings, \$23.86; birthday offerings, \$8.53; total receipts, \$13.35; literature, \$21.04; total expenditures, \$21.04; cash on hand, \$2.45.

TRAM—EMMA GARMAN, Pastor. Church services conducted, 41; prayer services conducted, 15; services assisted in, 14; sermons preached, 26; pastoral calls, 130; homes prayed in, 117; revivals held in local church, 1; seeking regeneration, 1; prayed with for healing, 6; subscriptions to the Advocate, 4; support, \$35.63; donations, \$7.36; total support, \$42.99.

STATISTICAL—Members on roll last report, 18; dropped, 5; transferred by letter, 1; total removals, 6; additions by profession of faith, 4; additions by letter, 1; total additions, 5; present membership, 17; ordained ministers, 1; deaconesses, 1; members in full standing, 16; members of voting age now on roll, 17; preaching services, 26; church prayer services, 15; cottage meetings, 1; total services, 42; tithers, 9; subscriptions to the Advocate, 4.

FINANCIAL—Regular offerings, \$262.01; pastor's support, \$135.74; rents, \$15.28; improvements, \$4.25; evangelists, \$50.43; Dist. Supt., \$6.00; dist. budget, \$11.43; home missions, \$1.26; foreign missions, \$18.25; general budget, \$5.37; Bible Schools, \$0.60; incidentals, \$15.40; total expenditures, \$262.01; grand total receipts, \$290.52; grand total of expenditures, \$288.85; cash on hand, \$1.67; church valuation, \$900.00.

SUNDAY SCHOOL—Gross enrollment, 100; officers and teachers, 7; net enrollment, 93; net gain, 5; average weekly attendance, 49; average weekly attendance last report, 50; sessions, 52; cash brought forward, \$2.65; regular offerings, \$22.40; birthday offerings, \$3.46; total receipts, \$28.51; literature,

\$14.58; home missions, \$3.46; rent, \$3.60; tent fund, \$5.20; total expenditures, \$26.84; cash on hand, \$1.67.

TYRONE—C. E. JOHNSON, Pastor. Church services conducted, 6; sermons preached, 6; support, \$2.39; donations, \$1.15; total support, \$3.54.

WHEELWRIGHT—ROBT. WEEDMAN, Pastor. Church services conducted, 114; prayer services conducted, 48; services assisted in, 54; sermons preached, 126; pastoral calls, 705; homes prayed in, 471; seeking regeneration, 63; seeking sanctification, 36; souls dealt with personally, 76; baptisms, 2; prayed with for healing, 27; marriages, 2; funerals, 4; subscriptions to the Advocate, 4; total cash support, \$213.31; donations, \$76.03; total support, \$289.34.

STATISTICAL—Members on roll last report, 23; dropped, 11; additions by letter, 3; deaths, 1; total removals, 15; additions by profession of faith, 7; total additions, 7; present membership, 15; ordained ministers, 1; local ministers, 1; members in full standing, 12; members of voting age now on roll, 15; preaching services, 337; open air services, 1; church prayer services, 35; cottage meetings, 41; total services, 464; tithers, 5; subscriptions to the Advocate, 4.

FINANCIAL—Regular offerings, \$675.22; donations, \$76.03; total receipts, \$751.25; pastor's support, \$213.31; rents, \$141.00; gas and lights, \$9.50; improvements, \$108.15; minister's tithe, \$18.13; evangelists, \$139.37; Dist. Supt., \$2.68; donations, \$76.03; dist. budget, \$6.00; home missions, \$3.00; general assembly, \$0.90; foreign missions, \$8.70; general budget, \$3.20; Bible Schools, \$0.60; incidentals, \$10.18; camp budget, \$1.50; minister's assessment, \$9.00; total expenditures, \$51.25; grand total receipts, \$780.04; Sunday School, \$28.79; grand total expenditures, \$778.04; cash on hand in all departments, \$2.00.

SUNDAY SCHOOL—Gross enrollment, 62; officers and teachers, 4; net enrollment, 58; net loss, 6; average weekly attendance, 40; average weekly attendance last report, 41; sessions, 40; regular offerings, \$28.79; total receipts, \$28.79; incidentals, \$4.79; literature, \$14.00; turned over to church, \$8.00; total expenditures, \$26.79; cash on hand, \$2.00.

WILLARD—A. T. FAUSEN, Pastor.

STATISTICAL—Members on roll last report, 15; dropped, 1; total additions, 3; present membership, 17; ordained ministers, 1; licensed ministers, 2; local ministers, 1; deaconesses, 1; members in full standing, 13; members of voting age now on roll, 17; preaching services, 103; church prayer services, 36; cottage meetings, 28; revivals, 3; total services, 167; tithers, 4; subscriptions to the Advocate, 12.

FINANCIAL—Cash brought forward, \$2.10; offerings, \$246.45; total receipts, \$248.55; pastor's support, \$30.00; improvements, \$10.00; evangelists, \$34.91; Dist. Supt., \$1.09; dist. budget, \$10.91; home missions, \$12.00; foreign missions, \$44.68; general budget, \$7.00; Bible Schools, \$0.60; incidentals, \$16.35; total expenditures, \$248.55; regular church, \$248.55; Sunday School, \$47.40; grand total receipts, \$295.95; grand total expenditures, \$295.95; cash on hand, \$1.95; church valuation, \$100.00; debt, \$27.00.

SUNDAY SCHOOL—Gross enrollment, 70; officers and teachers, 6; net enrollment, 76; net gain, 12; average weekly attendance, 50; average weekly attendance last report, 38; sessions, 47; cash brought forward, \$2.41; regular offerings, \$2.13; special offerings, \$24.32; total receipts, \$46.45; literature, \$11.45; tent, \$4.80; incidentals, \$31.15; total expenditures, \$47.40; cash on hand, \$1.95.

REPORT OF MISSIONS

BURRIS CHAPEL—LEONARD FLEMING, Pastor. Church services conducted, 9; sermons preached, 13; pastoral calls, 4; revivals held in local church, 1; seeking regeneration, 5; seeking sanctification, 7; support, \$12.47; donations, \$8.25; total support, \$21.72.

FINANCIAL—Regular offerings, \$34.48; pastor's support, \$12.47; evangelists, \$10.00; dist. budget, \$1.50; home missions, \$0.71; foreign missions, \$6.80; incidentals, \$3.00; total expenditures, \$34.48.

SUNDAY SCHOOL—Gross enrollment, 26; officers and teachers, 5; net enrollment, 21; average weekly attendance, 24; sessions, 3; cash brought forward, \$2.10; regular offerings, \$7.98; total receipts, \$10.08; literature, \$8.07; cash on hand, \$2.01.

DALESBURG—LEONARD FLEMING, Pastor. Church services conducted, 125; prayer services conducted, 30; sermons preached, 86; pastoral calls, 77; homes prayed in, 140; revivals held in local church, 2; seeking regeneration, 6; seeking sanctification, 5; baptisms, 5; prayed with for healing, 1; subscriptions to the Advocate, 9; support, \$215.27; donations, \$74.69; total support, \$289.96.

FINANCIAL—Regular offerings, \$354.41; pastor's support, \$215.27; evangelists, \$67.28; dist. budget, \$10.85; home missions, \$7.31; foreign missions, \$37.10; Bible Schools, \$0.60; incidentals, \$16.00; total expenditures, \$354.41.

SUNDAY SCHOOL—Gross enrollment, 103; officers and teachers, 6; net enrollment, 98; net gain, 3; average weekly attendance, 35; average weekly attendance last report, 32; sessions, 50; cash brought forward, \$5.40; regular offerings, \$32.66; birthday offerings, \$1.00; total receipts, \$39.06; literature, \$22.41; coal, missions and insurance, \$12.03; total expenditures, \$34.44; cash on hand, \$4.62.

PIKEVILLE—EMMA GARMAN, Pastor. Open air services, 12; cottage prayer services conducted, 36; services assisted in, 65; sermons preached, 55; calls, 621; homes prayed in, 510; revivals held in local church, 1; seeking regeneration, 7; seeking sanctification, 2; souls dealt with in personal work, 27; prayed with for healing, 30; subscriptions to the Advocate, 2; support, \$34.21; donations, \$10.63; total support, \$44.84.

FINANCIAL—Total receipts, \$42.97; rent on church, \$33.00; stove pipe, \$0.70; coal, \$2.00; electric lights, \$1.51; evangelist, \$5.76; total expenditures, \$42.97.

SUNDAY SCHOOL—Gross enrollment, 23; officers and teachers, 2; average weekly attendance, 15; sessions, 6; regular offerings, \$1.98; church rent, \$1.98.

EVANGELISTS' REPORTS

P. O. CARPENTER—Sermons preached, 300; calls or homes prayed in, 58; revivals in P. H. Church, 17; revivals held elsewhere, 2; total revivals, 19; professed regeneration, 304; professed sanctification, 156; prayed with for healing, 16; funerals, 1; support, \$1,576.44; miles traveled, 16,729; subscriptions to the Advocate, 67.

W. F. CRUM—Sermons preached, 200; calls or homes prayed in, 750; revivals held in the P. H. Church, 6; revivals held elsewhere, 4; total revivals held, 10; seeking regeneration, 65; seeking sanctification, 52; prayed with for healing, 25; funerals, 3; support, \$330.00; miles traveled, 3,500; subscriptions to the Advocate, 33.

W. E. LOWERY—Sermons preached, 275; calls or homes prayed in, 150; street meetings, 20; cottage meetings, 10; seeking regeneration, 50; seeking sanctification, 25; prayed with for healing, 6; support, \$50.00; other support, \$200.00; miles traveled, 2,000.

RAYMOND SHELTON—Sermons preached, 70; homes prayed in, 50; seeking regeneration, 50; seeking sanctification, 10; prayed with for healing, 25; offering, \$1.25.

L. S. STEELE—Sermons preached, 317; calls or homes prayed in, 76; revivals held in the P. H. Church, 9; revivals held elsewhere, 6; total number revivals held, 15; seeking regeneration, 347; seeking sanctification, 260; prayed with for healing, 86; marriages, 1; funerals, 1; support, \$688.63; miles traveled, 4,845; subscriptions to the Advocate, 41.

HOBERT WHITTINGHILL—Sermons preached, 51; calls or homes prayed in, 15; revivals held in the P. H. Church, 1; seeking regeneration, 18; seeking sanctification, 8; prayed with for healing, 5; support, \$15.60; miles traveled, 276.

J. C. WILLIAMS—Sermons preached, 211; calls or homes prayed in, 123; revivals held in the P. H. Church, 11; revivals held elsewhere, 2; total revivals, 13; seekers, 321; prayed with for healing, 78; funerals, 3; support, \$745.22; subscriptions to the Advocate.

PASTORS' EVANGELISTIC REPORTS

MAURICE FINGER—Sermons preached, 162; seekers, 416; total cash support, \$754.35.

C. E. JOHNSON—Sermons preached, 5; professed regeneration, 9; miles traveled, 240; cash support, \$18.00,

UNSTATIONED MINISTERS' REPORTS

ALEXANDER, THOS.—Services conducted, 50; prayer services conducted, 22; services assisted in, 30; sermons preached, 75; homes prayed in, 8; seeking regeneration, 20; seeking sanctification, 10; souls dealt with in personal work, 25; prayed with for healing, 1; marriages, 3; funerals, 2.

BUCKLEY, JOE—Church services conducted, 23; prayer services conducted, 11; services assisted in, 37; sermons preached, 39; pastoral calls, 100; homes prayed in, 48; souls dealt with in personal work, 48; prayed with for healing, 10; support, \$2.75.

DENHAM, MINNIE—Church services conducted, 3; prayer services conducted, 4; services assisted in, 4; sermons preached, 4; homes prayed in, 30; souls dealt with in personal work, 5.

HOLLAND, BROWN—Church services conducted, 3; prayer services conducted, 4; services assisted in, 25; sermons preached, 20; pastoral calls, 5; homes prayed in, 10; souls dealt with in personal work, 50; prayed with for healing, 4; support, \$21.93.

PROBST, E. J.—Church services conducted, 15; prayer services conducted, 2; services assisted in, 4; sermons preached, 17; homes prayed in, 20; seeking regeneration, 6; souls dealt with in personal work, 25; prayed with for healing, 9.

ROBINSON, MRS. W. L.—Church services conducted, 15; children's services conducted, 46; services assisted in, 20; sermons preached, 5; talks to children, 31; pastoral calls, 169; homes prayed in, 115; seeking regeneration, 1; prayed with for healing, 3; support, \$2.00.

SEXTON, CLAUDE—Church services conducted, 22; prayer services conducted, 2; services assisted in, 98; sermons preached, 41; pastoral calls, 38; homes prayed in, 50; seeking regeneration, 10; seeking sanctification, 3; baptisms, 1; prayed with for healing, 8; funerals, 1.

SMACK, J. WILSON—Church services conducted, 5; prayer services conducted, 1; services assisted in, 24; sermons preached, 18; homes prayed in, 10; souls dealt with in personal work, 5; prayed with for healing, 2.

DEACONESSES' REPORTS

ALEXANDER, MRS. SUSAN—RUSH—Homes prayed in, 1.

CARPENTER, MRS. P. O.—ASHLAND SECOND—Church prayer services conducted, 1; young people's services conducted, 6; visits, 40; homes prayed in, 13; poor helped, 10; souls dealt with personally, 25; support, \$23.00.

HUDSON, MRS. MARY—CARROLLTON—Church services conducted, 17; prayer services conducted, 5; cottage prayer services conducted, 1; preached, 17; visits, 20; homes prayed in, 32; helped in services, 10; souls dealt with personally, 48; professed regeneration, 3; completed first year of study course and part of second year.

JOHNSON, MRS. C. E.—FRANKFORT—Church services conducted, 46; prayer services conducted, 3; services assisted in, 7; preached, 9; visits and calls, 1,092; homes prayed in, 401; poor helped, 25; souls dealt with personally, 410; prayed with for healing, 70; clothing distributed, 32 pieces of garments.

JOHNSON, MRS. MAGGIE—CLOVERPORT—Church services conducted, 22; prayer services conducted, 24; cottage prayer services conducted, 15; other services conducted, 5; preached, 4; visits, 128; homes prayed in, 79; poor helped, 26; souls dealt with personally, 29; professed regeneration, 6; professed sanctification, 1.

JONES, MRS. IDA—OLIVE HILL—Cottage prayer services conducted, 4; visits, 23; homes prayed in, 5; souls dealt with personally, 6.

MOUSER, MISS WILLA—FRANKFORT—Services assisted in, 3; visits and calls, 930; homes prayed in, 397; poor helped, amount, \$27.00; souls dealt with personally, 150; prayed with for healing, 75.

PATRICK, MRS. HERMA—TRAM—Church services conducted, 28; prayer services conducted, 32; visits, 88; homes prayed in, 65; souls dealt with personally, 27; support as pastor, \$93.43; support from home missions, \$20.00; donations, \$92.41.

SPATZ, MISS ALICE—PIKEVILLE—Calls made, 19; homes prayed in, 16; souls dealt with personally, 6; cottage prayer meetings conducted, 5; other services conducted, 3; poor families helped, 2; subscriptions to the Advocate, 2; support, \$6.38.

TACKETT, AMANDA—RUSH—Prayer services conducted, 2; visits—sick homes, 47; homes prayed in, 68; souls dealt with personally, 20; healing services, 20.

VINCENT, GERTIE C.—HITCHINS—Prayer services conducted, 4; cottage prayer services conducted, 3; visits, 58; homes prayed in, 42; poor helped, 38; souls dealt with personally, 44; professed regeneration, 8; professed sanctification, 6; gave out 222 garments and 38 pairs of shoes.

WHITTINGHILL, MRS. EMMA—LOUISVILLE—Church services conducted, 6; prayer services conducted, 1; cottage prayer services conducted, 2; other services conducted, 20; preached, 4; visits, 27; homes prayed in, 13; poor helped, 9; souls dealt with personally, 46; professed regeneration, 1; professed sanctification, 1.

WRIGHT, MOLLIE—WILLARD—Prayer services conducted, 4; visits, 56; homes prayed in, 49; poor helped, 2; souls dealt with personally, 33; professed regeneration, 7; professed sanctification, 3; healing services, 2.

SUMMARY OF TOTALS CHURCH AND MISSION REPORTS

Churches and missions.....	45	Licensed deaconesses	20
Churches organized this year.....	1	Sunday Schools	41
Parsonages	11	Sunday School enrollment.....	3,486
Preaching services	3,655	Officers and teachers.....	222
Church prayer meetings.....	1,543	Average attendance	1,878
Cottage prayer meetings.....	634	Y. P. Societies.....	6
Total services	6,131	Y. P. enrollment.....	133
Members dropped	146	Y. P. meetings.....	320
Deaths	10	Pastors' support, cash.....	\$9,563.42
Transferred	29	Pastors' donations	\$1,658.36
Total removals	185	Evangelists' support	\$2,839.18
Additions by profession of faith.....	117	Paid on indebtedness	\$2,296.42
Additions by letter.....	15	Paid on improvements.....	\$1,909.94
Net loss	53	General budget	\$361.09
Members	870	General Assembly	\$43.51
Sermons preached by pastors.....	2,448	Home missions	\$457.15
Total calls	8,128	Foreign missions	\$939.93
Revivals	64	Bible School	\$51.58
Seeking regeneration	1,150	District budget	\$689.82
Seeking sanctification	628	Camp and tent fund.....	\$230.77
Prayed with for healing.....	583	Rent	\$823.39
Baptisms	91	Incidentals	\$3,269.13
Marriages	50	Sunday School receipts....	\$2,330.88

Funerals	80	Sunday School expenditures	\$2,277.02
Children dedicated	16	Young People's Societies....	\$158.50
Subscriptions to the Advocate...	240	Receipts by the church....	\$25,550.38
Tithers	364	Grand total receipts.....	\$29,830.73
Tithing pastors	37	Grand total expenditures..	\$25,333.69
Ordained ministers	32	Value of property.....	\$106,250.00
Licensed ministers	42	Indebtedness	\$22,152.37

RATES FOR CAMP

Registration fee, \$1.00 and work assigned.
 \$3.00 for entire camp and no work.
 Meal tickets 20c.

RULES GOVERNING SALE OF LOTS AND BUILDING OF COTTAGES

Price of lots \$10.00 each. Terms, \$1.00 down payment when purchased, balance to be paid in monthly payments of \$3.00 each. 6% on unpaid balance at maturity. All lots are to be paid for within six months or contract be void.

All outside lots shall be in dimension 20-foot front and 30 feet in length. Inside lots size 20 by 20. All cottages are to be uniform in size and placement on lots in accordance with the row or street on which they may be placed. The dimensions of the cottages are to be 10 by 12 ft. with an 8 ft. eave. Six concrete piers, one door and two or more windows, a screen door and metal roof. This made of dressed lumber and to have two coats of white paint. An extra room may be made at the back with a shed style roof, on the outside lots. A porch may be built on the front of any and all cottages.

The Campmeeting board has the right to paint or repair in any way necessary and the owner is to pay the expenses of the same. Aluminum paint only is to be used on the roofs.

The Campmeeting Board is to keep all buildings insured and the owner of each cottage is to pay his part of the premium.

MEMOIRS

We, the Assembly of the Ky. District, convened at the new Camp-ground, Aug. 8-11, 1939, place these memoirs in our minutes in loving remembrance of our dear ones who have outstripped us in the heavenly race. They have laid down the cross to take up the crown.

"And they overcame him by the blood of the Lamb, and by the word of their testimony; and they loved not their lives unto the death."—Revelation 12:11.

Sister Carrie Belle Dryden, a licensed deaconess in the Ky. District and a charter member of the Maysville Church, went to her eternal reward in September, 1938. She was loyal and faithful to her church to the end. She was loved by all, so we feel a keen loss in our midst, but our loss is heaven's gain.

Sister Ella Yates slipped away to heaven September 12, 1938. She was a faithful member and the efficient secretary of the Ashland First Church, and a systematic tither to the end. She was alone when stricken with illness but left a note and some tithe money. Her Godly influence shall continue and live on. "Blessed are the dead that die in the Lord."

Brother J. W. Wilcox, a charter member of the Elizabethtown Church, passed to his heavenly reward January 9, 1939, aged 78 years. He was greatly afflicted and suffered much, being blind the last 22 years of his life. He never failed in attendance of every service at his church and was on his way to church, a rainy morning in December, when he was stricken with a heart attack, which resulted in his death. His presence and testimony are continuously missed since his departure.

Sister Mollie Allen, a regular attendant and faithful supporter of the Elizabethtown Church, went to be with Jesus, Feb. 23, 1939. Through her months of suffering she bore the testimony that her sky was clear and she was ready for the summons.

Bobby Carroll Fisher was born August 25, 1921, and ceased his short labor for Jesus on March 12, 1939. He was saved on New Year's Eve, 1937, just as the old year was going out and the new year coming in, later sanctified and joined the Louisville Church on January 9, 1937. Bobby lived an unusual life for a young boy and won souls for Jesus in his business life. He was a strict tither and loyal to his church. On March 9th, Bobby was hit by an auto, knocked from his bicycle and so seriously injured that it resulted in his death. The influence he left while in the hospital is one that will linger on and on with those who heard the testimonies he gave in his last hour and the urgent prayer he prayed for the young folk of the church, begging all who did not know the Christ to get ready. His labors ceased that Sunday morn as the Gardener of the skies came down to pluck a flower to transplant in His heavenly garden.

Sister Juanita Bradford Branham was born on August 12, 1918, and departed this life April 7, 1939. She lived a sweet, consistent Christian life and was a faithful member of the Wheelwright Pilgrim Holiness Church, until God said it is enough, come higher.

Sister Nettie Wilson went to be with Jesus on June 20, 1939, after a short illness. She was a faithful member of the Kingswood Church for about ten years. For several days before her departure she carried a heavy burden for the lost of the community and her loved ones. She prayed for the Lord to save souls at any cost. It seemed it was the Lord's will for her to pay with her life. She is greatly missed by all, but her influence will live on.

MRS. C. F. SHIELDS

MRS. HOBART WHITTINGHILL

MRS. KATHERINE ACREE S. R. MADDOX

MRS. P. O. CARPENTER

—Condolence Committee.

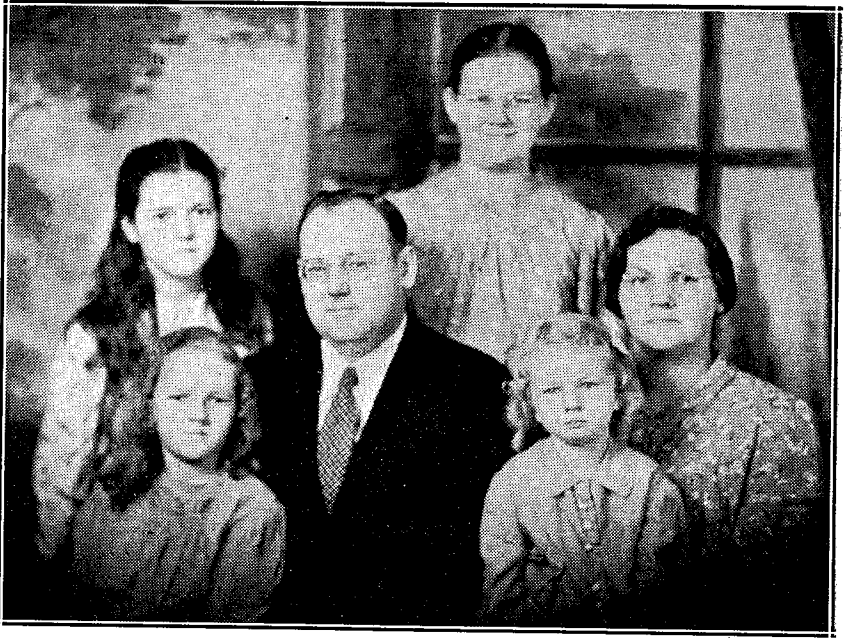

REV. E. E. LEADINGHAM & FAMILY

Former District Superintendent

MINISTERIAL MEETING

Louisville, Ky.

April 2-4, 1940

DISTRICT CAMPMEETING

July 26-August 4, 1940

Rev. L. L. Waddell, Evangelist

DISTRICT ASSEMBLY

July 30-August 2, 1940