

MINUTES

of the

Thirty-First Annual Assembly

Pilgrim Holiness Church

KENTUCKY DISTRICT



July 30 - August 1, 1940

District Campground

R. No. 1, Springdale, Ky.



REV. W. L. SURBROOK,
General Superintendent



REV. S. L. HOUSTON,
District Superintendent



REV. C. F. SHIELDS,
Assistant Superintendent

DIRECTORY

DISTRICT SUPERINTENDENT—

Rev. L. S. Houston.....206 Wood Street, Maysville, Ky., Phone 388

ASSISTANT SUPERINTENDENT—

Rev. C. F. Shields2829 South Fifth Street, Louisville, Ky.

DISTRICT SECRETARY—

Miss Jenny V. VincentSoldier, Ky.

DISTRICT TREASURER—

Rev. F. M. Singleton816 Banklick Street, Covington, Ky.

ADVISORY MEMBERS, DISTRICT COUNCIL—

Rev. G. J. TackettOlive Hill, Ky.

Rev. C. E. Johnson407 Owenton Avenue, Frankfort, Ky.

Rev. Charles L. OdenElizabethtown, Ky.

BOARD OF TRUSTEES

L. S. Houston, C. F. Shields, F. M. Singleton

COMMITTEES

EXAMINING—

P. O. CarpenterTerm Expires 1943

C. F. ShieldsTerm Expires 1942

G. J. TackettTerm Expires 1941

EDUCATIONAL—

C. L. OdenTerm Expires 1943

F. W. MayTerm Expires 1942

C. E. JohnsonTerm Expires 1941

CAMPMEETING—M. L. Brown, G. J. Tackett, C. L. Oden, C. J. Prather,
W. E. Lowery.

RESOLUTIONS.....J. W. Smack, G. J. Tackett, Leonard Fleming

WAYS AND MEANS.....F. M. Singleton, C. F. Shields, F. W. May

RECEPTIONW. F. Crum, Raymond Shelton

AUDITINGMrs. C. E. Johnson, Glen Petterson, Lillian Kerrick

EDITING.....Jenny V. Vincent, Mrs. C. E. Johnson, Juanita Foster

CONDOLENCE—Mrs. C. F. Shields, Mrs. W. L. Robinson, Mrs. C. L. Oden

MEMORIALS TO GENERAL ASSEMBLY—L. S. Houston, C. F. Shields,

F. M. Singleton, C. L. Oden

STATISTICIAN

Miss Opal Venters, 2829 South Fifth Street, Louisville, Ky.

YOUNG PEOPLE'S EXECUTIVE SECRETARY—

C. F. Shields2829 S. Fifth Street, Louisville, Ky.

YOUNG PEOPLE'S ZONE CHAIRMAN—

Ashland ZoneRalph Morton, Hampton Street, Ashland, Ky.

Covington Zone.....F. M. Singleton, 816 Banklick St., Covington, Ky.

Louisville Zone.....Claude Wilson, 1915 Clara Ave., Louisville, Ky.

Olive Hill Zone.....Mrs. M. L. Brown, 511 Clark St., Maysville, Ky.

Tug River Zone.....Mrs. Leonard Fleming, Prestonsburg, Ky.

ZONE BIBLE SCHOOL REPRESENTATIVE—

Rev. L. S. Houston206 Wood St., Maysville, Ky.

DISTRICT SUNDAY SCHOOL BOOSTER—

Rev. M. L. Brown511 Wood St., Maysville, Ky.

CHURCHES AND PASTORS

Ashland First	A. R. Brooke, 2231 Liberty St., Ashland, Ky.
Ashland Second	H. Leroy Fuller, 2209 Main St., Ashland, Ky.
Aspen Grove	To be supplied
Bolt's Fork	Homer Barber, R. No. 1, Catlettsburg, Ky.
Burris Chapel (Mission)	E. G. Hickerson, R. No. 3, Flemingsburg, Ky.
Carrollton	Glen E. Petterson, Third St., Carrollton, Ky.
Central City	D. D. Fortner, 601 N. Third St., Central City, Ky.
Cloverport	S. S. Hulett, Cloverport, Ky.
Covington First	F. M. Singleton, 816 Banklick St., Covington, Ky.
Covington Second	F. W. May, 324 E. Forty-Seventh St., Latonia, Ky.
Cottageville	To be supplied
Dalesburg (Mission)	To be supplied
Denton (Mission)	W. F. Crum
Elizabethtown	C. L. Oden, South Mulberry St., Elizabethtown, Ky.
Erlanger	W. L. Robinson, 4206 Plainville Road, Cincinnati, O.
Falmouth	To be supplied
Frankfort	C. E. Johnson, 407 Owenton Ave., Frankfort, Ky.
Fullerton	J. H. Adams, Thirty-Second St., Portsmouth, O.
Garvin Hill	Russel Patton, Olive Hill, Ky.
Greenup (Mission)	W. E. Lowery
Glancy Fork	To be supplied
Hitchens	Leonard Bowling, Hitchens, Ky.
Kingswood	J. W. Smack, Kingswood, Ky.
Liberty	To be supplied
Louisville	C. F. Shields, 2829 S. Fifth St., Louisville, Ky.
Maysville	M. L. Brown, 511 Clark St., Maysville, Ky.
McAndrews	W. C. Coffey, Pinson Fork, Ky.
Olive Hill	Mrs. Martha Keaton, Olive Hill, Ky.
Prestonsburg	Leonard Fleming, Prestonsburg, Ky.
Rockdale	C. E. Johnson, 407 Owenton, Ave., Frankfort, Ky.
Rush	Thomas Alexander, Rush, Ky.
Salem	M. F. Leadingham, Bradford, Ky.
Soldier	G. J. Tackett, Olive Hill, Ky.
Toler	R. H. York, Pinson Fork, Ky.
Trace	Thomas Alexander, Rush, Ky.
Tram	To be supplied
Tyrone (Mission)	Emma Garmon, Tyrone, Ky.
Wheelright	Claude Sexton, Wheelright, Ky.
Willard	Samuel Wilcox, Rosedale, Ky.

DISTRICT ZONES

ASHLAND ZONE—Ashland First, Ashland Second, Bolt's Fork, Fullerton, Greenup, Rush, Trace.

COVINGTON ZONE—Aspen Grove, Carrollton, Covington First, Covington Second, Erlanger, Falmouth, Liberty, Salem.

LOUISVILLE ZONE—Central City, Cloverport, Elizabethtown, Frankfort, Kingswood, Louisville, Rockdale, Tyrone.

OLIVE HILL ZONE—Cottageville, Burris Chapel, Dalesburg, Denton,

Garvin Hill, Hitchens, Maysville, Olive Hill, Soldier, Willard.
TUG RIVER ZONE—McAndrews, Prestonsburg, Toler, Tram, Wheelright.

MINISTERS

ORDAINED

Alley, G. W.	Warfield, Ky.
*Alexander, Thomas	Rush, Ky.
Bowling, Leonard	Hitchens, Ky.
*Brooke, A. R.	2231 Liberty St., Ashland, Ky.
*Brown, M. L.	511 Clark St., Maysville, Ky.
*Brown, Mrs. M. L.	511 Clark St., Maysville, Ky.
Carpenter, P. O.	2309 Main St., Westwood, Ashland, Ky.
Carson, Samuel	1205 John St., Covington, Ky.
*Donnley, Herbert F.	1810 Young St., Cincinnati, O.
Driskell, C. S.	206 Holmes St., Frankfort, Ky.
*Fuller, H. Leroy	2209 Main St., Ashland, Ky.
Fortner, D. D.	603 N. Third St., Central City, Ky.
*Garman, Emma	Tyrone, Ky.
*Goodman, E. H.	1810 Young St., Cincinnati, O.
*Holland, Ira Brown	343 Pike St., Covington, Ky.
*Houston, L. S.	206 Wood St., Maysville, Ky.
*Houston, Mrs. L. S.	206 Wood St., Maysville, Ky.
*Johnson, C. E.	407 Owenton Ave., Frankfort, Ky.
*Keaton, Mrs. Martha	Olive Hill, Ky.
Maddox, S. R.	R. No. 3, Flemingsburg, Ky.
*May, F. W.	324 Est Forty-Seventh St., Latonia, Ky.
McNurlin, John	Ashland, Ky.
*Oden, C. L.	South Mulberry St., Elizabethtown, Ky.
*Oden, Mrs. C. L.	South Mulberry St., Elizabethtown, Ky.
*Prather, C. J.	Bradford, Ky.
Robinson, W. L.	4206 Plainville Road, Cincinnati, O.
*Robinson, Mrs. W. L.	4206 Plainville Road, Cincinnati, O.
*Shelton, R. S.	324 East Forty-Seventh St., Covington, Ky.
*Shields, C. F.	2829 S. Fifth St., Louisville, Ky.
*Singleton, F. M.	816 Banklick St., Covington, Ky.
Steele, L. S.	Three Mile, W. Va.
*Tackett, G. J.	Olive Hill, Ky.
*Webb, J. D.	1998 Blackburn Ave., Ashland, Ky.

LICENSED—Third Year

*Adams, J. H.	Thirty-Second St., Portsmouth, O.
*Kelley, Robert	Bradford, Ky.
*Lowery, W. E.	Greenup, Ky.
*Shields, Mrs. C. F.	2829 S. Fifth St., Louisville, Ky.

Second Year

*Barber, Homer	R. No. 1, Catlettsburg, Ky.
*Crum, W. F.	Hitchens, Ky.
McCord, Roland	Milton, Ky.
*Pettersen, Glenn E.	Third Street, Carrollton, Ky.
*Smack, J. W.	Kingswood, Ky.
*Williams, J. C.	R. No. 1, Portsmouth, O.

First Year

Bryant, Minta	Toler, Ky.
*Buckley, Joe	Dover, Ky.
*Denham, Minnie	Cloverport, Ky.
*Eades, A. M.	Cannalton, Ind.
Duggins, C. W.,	Kingswood, Ky.
Fleming, Kenneth	Willard, Ky.
*Fleming, Leonard	Prestonsburg, Ky.
*Fleming, Mrs. Leonard	Prestonsburg, Ky.
Hammonds, Gayle	1201 Holman St., Covington, Ky.
*Hulett, S. S.	Cloverport, Ky.
Jones, Elsie,	Toler, Ky.
Kelly, Harve	Jeriel, Ky.
*Leadingham, M. F.	Bradford, Ky.
*Marksberry, W. M.,	526 Craig St., Covington, Ky.
*Mayle, Cecil C.,	R. No. 1, Catlettsburg, Ky.
*McDavid, G. M.,	2921 Franklin St., Ashland, Ky.
*Patton, R. J.,	Olive Hill, Ky.
Prater, Frank	Willard, Ky.
Probst, E. J.,	1524 Berry Blvd., Louisville, Ky.
Rhodes, Palmer	Central City, Ky.
Sexton, Claude	Wheelright, Ky.
Shoemaker, Lee	R. No. 1, Maysville, Ky.
*Smith, Paul	Vanceburg, Ky.
*Wilcox, Samuel	Rosedale, Ky.
Wilson, Claude	1523 Clara Ave., Louisville, Ky.
York, R. H.	Pinson Fork, Ky.
Wilburn, V. B.,	South Portsmouth, Ky.

DEACONESSES

ORDAINED

*Johnson, Mrs. C. E., -----407 Owenton Ave., Frankfort, Ky.

LICENSED

*Alexander, Mrs. Susan -----Rush, Ky.
 Bishop, Mrs. Cecil -----Delmar Place, Covington, Ky.
 Bruin, Mrs. Beulah -----Winston and Faye Drive, Covington, Ky.
 Carpenter, Mrs. P. O., -----2309 Main St., Westwood, Ashland, Ky.
 Creamer, Mrs. Mary -----3435 Decoursey Ave., Covington, Ky.
 *Cropper, Mrs. O. C., -----Buckner St., Maysville, Ky.
 Eades, Mrs. Blanche -----Cannalton, Ind.
 Goldsmith, Mrs. Belle -----Cloverport, Ky.
 Hudson, Mrs. Mary -----Worthville, Ky.
 Hulett, Mrs. S. S. -----Cloverport, Ky.
 Johnson, Mrs. Maggie -----Cloverport, Ky.
 *Jones, Mrs. Ida -----Olive Hill, Ky.
 McKnight, Mrs. Elizabeth -----Rush, Ky.
 Mouser, Miss Willa -----407 Owenton Ave., Frankfort, Ky.
 Patrick, Mrs. Herma -----Tram, Ky.
 Steele, Mrs. L. S. -----Three Mile, W. Va.

Vallandingham, Mrs. Newtonia -----Crittenden, Ky.
 Vincent, Mrs. Gertie C., -----Hitchens, Ky.
 *White, Mrs. Ivy -----4308 Glen Ave., Covington, Ky.
 Wright, Mrs. Mollie -----Willard, Ky.
 *—Star indicates those present at the Assembly.

LOCAL PREACHERS

Ashland I -----N. D. Kelly, Magdelene Bradford
 Ashland II -----James Roberts, Alvin Douglas, Marion McNurlin
 Bolt's Fork -----Mrs. Homer Barber, Mrs. Gladys E. Biddle, Mrs. Mattie Pope
 Cloverport -----Robert Hall
 Covington I -----Steve Sipple, Russell Formash
 Cottageville -----Dorothy Hughes, Lorene Hartley
 Hitchens -----Dave Crum
 Louisville -----Juanita Foster, Walter Gardner, Charles Keene, A. R. Wilcoxin
 Maysville -----Ernest Florence, E. G. Hickerson
 McAndrews -----W. C. Coffey, Tony March
 Rush -----David Tufts
 Salem -----Mrs. Sallie Baynum, Herbert Smith
 Toler -----B. B. Jones
 Wheelright -----Ethel Gilkerson

ASSEMBLY LAY DELEGATES

Ashland First -----Esther Fields
 Ashland Second -----Harriet McNurlin
 Bolt's Fork -----Mrs. Mattie Pope
 Carrollton -----Mrs. Katherine Acree
 Central City -----Beryl Fortner
 Cloverport -----A. M. Eads
 Covington First -----Nellie Stewart
 Covington Second -----Mrs. Mary Phillips
 Cottageville -----Frank O'Cull
 Elizabethtown -----R. L. Sherrad
 Erlanger -----Mrs. Sarah Clemmons
 Falmouth -----Mrs. E. E. Leadingham
 Frankfort -----Lillian Kerrick
 Fullerton -----Mildred Newberry
 Garvin Hill -----Clayton Hensley
 Hitchens -----Colleen Collins
 Kingswood -----Mrs. J. W. Smack
 Louisville -----Elinor Ratliff
 Maysville -----Mrs. Mildred Stewart
 McAndrews -----Lindsey Byrge
 Olive Hill -----Jack Bowling
 Salem -----Beatrice Leadingham
 Soldier -----Ruth Clark
 Trace -----D. C. Pennington
 Wheelright -----Ethel Gilkerson
 Willard -----Bertha Greene

PROCEEDINGS

The Thirty-First Annual Assembly of the Kentucky District of the Pilgrim Holiness Church opened July 30, 1940, at 8 a. m., with our General Superintendent, Rev. W. L. Surbrook, in the chair.

The Session opened by singing, "What A Friend We Have In Jesus." Brother H. H. Bolender, Assistant District Superintendent, led in prayer.

Brother Surbrook read from Titus 2, emphasizing Sound Doctrine, Sincerity, and Zeal, and then spoke from the subject, "Three Essentials to Ministerial Success"—(1) Be Spiritual; (2) Be Sociable; (3) Be Serviceable.

Benediction by Brother Brooks as we adjourned for 9 o'clock breakfast.

TUESDAY—10 A. M.

The Second Sitting opened by singing, "Standing On The Promises," and we were led in prayer by Brother J. D. Webb.

Brother Surbrook completed his message of the morning, speaking from the last point, "Be Serviceable."

The roll of ministers, deaconesses and delegates was heard.

The remaining copies of the minutes of 1939 were reduced to 10c and several copies were sold.

Motion carried that the Assembly Bar include the first six rows of seats across the tabernacle and the platform.

It was moved and carried that the Assembly Sessions continue through today and tomorrow morning.

Motion carried that the District Superintendent fill the vacancies of the various committees. Appointments were made as follows:

Auditing Committee—M. L. Brown, Lillian Kerrick.

Reception Committee—F. W. May, J. W. Smack, W. F. Crum.

Camp Meeting Committee—W. F. Crum.

Ways and Means Committee reported. Motion carried to accept the change for Recommendation No. 2. It was carried to accept the change ordered for No. 3. Motion carried to refer to the committee for revision the substitute offered for No. 14. Motion carried to delete item "a" of No. 15. Motion carried to make the change of percentages of No. 16 as presented. Motion carried to accept the recommendation substituted for No. 17. It was carried that recommendation of No. 18 be adopted.

The report of the Committee on Resolutions was received. Motion made and seconded to accept the resolution in regard to the Sunday School Convention. After discussion it was referred to the Committee for redrafting. Motion carried to delete No. 29. Motion carried to revise No. 46. It was carried to revise No. 12. Motion to delete No. 14 was lost. Motion carried to refer No. 11 to the Committee.

It was moved and carried to have recess for one hour, after which announcements were made and benediction was pronounced by Brother Houston.

TUESDAY—1 P. M.

On reconvening we were led in prayer by Brother Shields.

The Ways and Means Committee presented No. 14 recommendation revised and it was accepted.

Letters of transfer for J. D. Webb and H. Leroy Fuller from the West Virginia District were read and these ministers were accepted into the district.

The Resolutions Committee presented the resolution pertaining to the Sunday School Convention as revised and motion was carried to accept it.

The following were presented by the Reception Committee: Brother Dunham, Nazarene Pastor from Maysville, Brother A. R. Brooks of Tolleboro and Sister West of Morgan Center, Ohio; and they were welcomed into the Assembly with a hearty Amen.

Motion made and carried that the superintendent make further appointments on the Reception Committee.

Brother and Sister Glen Petterson of God's Bible School, Sr. Brown of Carthage, Ky., Sr. M. L. Brown of Carrollton and Coy Hilbrecht of Tram were introduced to the Assembly.

The Ways and Means Committee presented a revision of Recommendation No. 12, which was adopted.

Three verses of "Amazing Grace" were sung in concert.

Report of the District Superintendent was read and accepted.

Sister H. H. Bolender's report as District Sunday School Booster was read and accepted.

The good verbal report of the Assistant District Superintendent was heard and accepted.

Motion to adjourn was lost.

Motion carried to have election of officers at this time. The District Superintendent appointed as tellers: C. J. Prather, F. W. May, Homer Barber and J. D. Webb.

The election resulted as follows:

District Superintendent	-----	Rev. L. S. Houston
Assistant District Superintendent	-----	Rev. C. F. Shields
District Secretary	-----	Miss Jenny V. Vincent
District Treasurer	-----	Rev. F. M. Singleton

Brothers C. E. Johnson, G. J. Tackett and C. Oden were elected to the District Council on the first ballot.

The District Council recommended Brother P. O. Carpenter for 3 year term on the Examining Board and the Assembly elected him by acclamation.

Brother Oden was presented and elected by acclamation for a 3 year term on the Educational Board.

Motion made and carried that the District Superintendent appoint a committee on Memoirs to the General Assembly. C. L. Oden, C. F. Shields, F. M. Singleton, L. S. Houston were appointed.

A motion was carried asking the District Superintendent to appoint the other committees. Sisters Shields, Acree, Robinson and Oden were appointed on the Condolence Committee for this assembly.

Motion to adjourn was carried and we were dismissed by Brother Shields.

WEDNESDAY—8 A. M.

The Second Morning Sitting opened by singing, "He Is So Precious To Me," and prayer was led by Brother Kelly. Brother Surbrook took

charge of the devotional period, reading and commenting on a part of Phillipians 2.

The roll was called and pledges made for Advocate Subscriptions; over 500 were pledged.

The minutes were read and accepted with one correction.

Brother A. R. Brooke, coming from the Nazarene Church, and Coy Hilbrecht from the Tenn.-Ala. District were recommended and accepted into the district.

Recessed for breakfast.

Benediction by Brother Brooke.

WEDNESDAY—10 A. M.

Reconvened by singing "In The Sweet Bye And Bye."

After prayer the following report of the Auditing Committee was heard and accepted: We, the Auditing Committee, have audited the Treasurer's books and find them in good condition with the exception of four minor corrections.

MRS. C. E. JOHNSON

LILLIAN KERRICK

M. L. BROWN

Report of the District Treasurer was heard and accepted.

Ten dollars was raised to apply on the printing of the district minutes for last year.

Motion carried to recess until 11 o'clock.

WEDNESDAY—11 A. M.

We were led in prayer by Brother Leadingham as we reconvened.

The Resolution Committee reported. Motion carried to revise No. 5 as presented. Six resolutions were presented and adopted (these are recorded in the Resolutions).

The following—J. D. Webb, H. Leroy Fuller, Mrs. M. L. Brown, Brown Holland, E. H. Goodman, Mrs. W. L. Robinson, Raymond Shelton, Herbert Donnelly were recommended for ordination to the ministry, and Mrs. C. E. Johnson for ordination as deaconness. They were accepted by the Assembly.

Motion carried to rescind the resolution just passed in regard to all ministers attending the entire camp and assembly.

Motion carried to accept the resolution as revised.

Invitation to entertain the Ministerial Meeting was extended by Latonia and Frankfort churches. Motion carried to vote by secret ballot. The vote decided in favor of Latonia. Motion carried that Frankfort be the second choice.

Motion made that Rev. L. S. Houston, Rev. C. F. Shields and Rev. F. M. Singleton be elected to the Board of Trustees. Carried.

Committees appointed as follows:

Camp Meeting—M. L. Brown, G. J. Tackett, C. L. Oden, C. J. Prather, W. E. Lowrey.

Resolutions—J. W. Smack, Leonard Fleming, G. J. Tackett.

Ways and Means—F. M. Singleton, C. F. Shields, F. W. May.

Reception—W. F. Crum, Raymond Shelton.

Auditing—Mrs. C. E. Johnson, Glen Petterson, Lillian Kerrick.

Editing--Jenny V. Vincent, Mrs. C. E. Johnson, Juanita Foster.

Condolence—Mrs. C. F. Shields, Mrs. W. L. Robinson, Mrs. C. L. Oden
Statistician—Miss Opal Venters.

The Condolence Report was read. Motion carried to accept it.

The roll of churches was called and the number of minutes each would take was stated.

Brother Surbrook spoke explaining the Ministerial Burial Association, urging the brethren to join.

Motion carried to adjourn until 10 o'clock Thursday morning.

After a few earnest words concerning the coming of Jesus and stirring us to be at our best, Brother Surbrook pronounced the benediction.

THURSDAY—10 A. M.

Assembly opened by singing "O Happy Day." A former Assistant District Superintendent, Bro. Denver Musser, of Barboursville, W. Va., led in prayer.

Bro. Houston occupied the chair.

Bro. Stikeleather, General Secretary, brought a stirring and enthusiastic message on Sunday School work.

The Minutes of the former session were read and approved.

The roll was called.

The following visitors were introduced: Brothers Cole, Markesberry and Coalson from Covington, Sisters Fender, Stout and Davis from Winchester, Ind. Bro. and Sr. Bowman from Indiana; Sister Rice from Latonia; Bro. and Sr. Musser from West Virginia; Sister Stikeleather and daughter, Esther Ruth.

The Resolution Committee presented a resolution which was adopted.

Moved and seconded to accept the second resolution presented. A substitute was offered which was adopted.

The Examining and Educational Boards presented a list of ministers for first, second and third year license, also list of deaconesses. These were all accepted. Later the name of A. M. Eads was passed upon for first year license.

Motion carried to accept the following: We recommend that this Assembly gives rising vote of thanks to Rev. and Mrs. H. H. Bolender and family for their faithful and efficient services rendered to this district, both as pastor and district officials. The rising vote was extended and tender words of appreciation were expressed by Bro. Bolender. (They are taking a pastorate in St. Louis, Mo.)

Motion carried that only the totals of the Statistical report be read. This report was heard and accepted with a few corrections.

Motion was made to change resolution number 13 to read that the reports be sent in not later than five days after the Assembly closes. Carried.

The Resolution Committee presented another resolution which was adopted.

Motion carried that all unfinished business of this Assembly be taken care of by the District Council.

Since the number of tithers reported is not accurate, motion carried to omit that item from the Summary of the Statistical report.

Motion carried that a copy of the new report blank and a letter of explanation from the District Superintendent and Treasurer be sent to each pastor, also a request for an accurate report of the number of tithers in each church.

After a good handshake and bidding Bro. and Sr. Bolender goodbye the 1940 Assembly adjourned with the spirit of brotherly love and fellowship prevailing.

THURSDAY—P. M.

ORDINATION SERVICE

A gracious ordination service was held at 6 o'clock. Bro. Houston giving the address. The following were ordained to the ministry: Egbert H. Goodman, R. S. Shelton, Herbert Francis Donnelly, J. D. Webb, H. Leroy Fuller, Ira Brown Holland, Helen Horst Brown, Mrs. W. L. Robinson. Mrs. C. E. Johnson was ordained as Deaconess.

RESOLUTIONS

DISTRICT SUPERINTENDENT

1. Resolved: that the District Superintendent make at least three trips over the District, during the year.
2. Resolved: that the District Superintendent be consulted and present if possible when drawing up all deeds in the District.
3. Resolved: that the District Superintendent appoint a Statistician for next year.
4. Resolved: that the District Superintendent be a member of our Zone Bible School Board.
5. Whereas, our District Camp is permanently located near Maysville, Ky.; therefore be it resolved: that the Aspen Grove property be deeded back to their Board of Trustees.
6. Resolved: that a committee be appointed by the District Superintendent to contact personally and get acquainted with the people of the community surrounding the Campground who are non-members of the Pilgrim Holiness Church.

COUNCIL

7. Resolved: that the date of our Camp and Assembly be left in the hands of the District Council.
8. Resolved: that the District Council be vested with full power to construct buildings for the District when necessary, appointing and directing a committee to carry out its plans.
9. Resolved: that the District Council set the date for the Ministerial Convention and said date to be recorded in the Minutes.
10. Resolved: that the District Council appoint all pastors for new missions for the first five years of their existence, or until said Council shall decide to do otherwise.
11. Resolved: that we, as an Assembly, delegate to the Council, power to make the rules and by-laws regulating the sale of lots and buildings of cottages and to govern the Campground, same to be printed in the Minutes.

CHURCH

12. Resolved: that each church supply the Camp with two each of

the following: cups, plates, glasses, large spoons, vegetable bowls, cereal dishes and one aluminum pitcher.

13. Resolved: that each church close their books on the 15th day of each month and that the reports be sent to the Treasurer immediately.

14. Resolved: that each church, preacher and the deaconess send a copy of their reports to the Statistician not later than 5 days after the Assembly year closes, which is the fifteenth day of July. Be it also resolved: that the District Treasurer books close at noon on the twentieth.

15. Be it resolved: that each church send ten quarts of sweets to the Camp.

16. Whereas, many of our pastors have not received sufficient financial support, be it resolved: that each local church appoint one prayer meeting night each month as "Donation Night," at which time foodstuffs and provisions shall be brought together for the pastor.

17. Since it is a matter of importance for the pastors of the District to attend the Assembly and Camp, be it therefore resolved: that the pastor's support at the church where he is assigned as pastor, shall continue over the two Sundays he is attending said Assembly and Camp.

18. Resolved: that each church provide a cottage on the Camp-ground for their pastor, and that other members of the District be urged to build for their personal need.

19. Whereas, the times in which we are living are perilous and the needs of the District, both financially and spiritually, are so great, therefore be it resolved: that we set aside the first day in each month for fasting and prayer.

20. Resolved: that the church having their District and General Budget paid in full, their pastor and delegate shall be admitted to the Camp and Assembly free.

SUNDAY SCHOOL

21. Resolved: that each of our Sunday Schools correctly enroll each class, said enrollment to be revised quarterly.

22. Resolved: that each Zone have a Sunday School Attendance Banner to be given quarterly to the Sunday School having the largest attendance; also an Offering Banner to be given to the Sunday School having the largest offerings.

23. Resolved: that we obtain the service of a Sunday School Booster to visit each church once a year, to enthuse, lay plans and help to perfect the organization of each Sunday School. This person is to be appointed by the District Council and is to be given free-will offerings to cover their traveling expenses.

24. Resolved: that we provide a Sunday School convention to be held during our annual ministerial convention, and that this be the order of the afternoon session of the first day. We further recommend that the superintendent or a representative of each Sunday School attend said convention, taking notes to be used in Sunday School meetings in the local church.

YOUNG PEOPLE

25. Resolved: that we shall have a District Young People's Convention beginning on Thursday before the Camp at 7:30 P. M. The day

services on Friday and Saturday to be devoted to Young People's work. Be it further resolved: that the District Council shall appoint a president in each Zone who shall create interest among our young people, conduct zone rallies and who shall work directly under the supervision of the District Superintendent and the Young People's Executive Secretary.

26. Resolved: that our Young People's Executive Secretary visit each church at least once a year to arouse interest among our young people. The expenses to be paid by the church visited.

27. Resolved: that the president of each Young People's Society of each zone become a zone board to plan and promote at least two rallies during the year.

ZONES

28. Whereas, our Manual states that the pastor shall receive first consideration, section 67, therefore be it resolved: that at our Zone Meetings we have a chairman that urges, insists and checks on our pastors being amply paid.

29. Resolved: that the District Zones be recorded in our Minutes.

30. Resolved: that each Zone of the District have at least three quarterly meetings a year.

CREDENTIALS

31. Resolved: that we adhere strictly to Manual in giving credentials, in compliance with Sec. 141-147-149.

32. Resolved: that no person be granted license to preach or renewal of credentials, who does not believe in and practice the Bible doctrine of tithing, and tithe into the Pilgrim Holiness Church.

33. Resolved: that all persons applying for license appear in person to the Examining Board, unless applicant is sick or otherwise unable to appear, and in such cases some member of the Assembly certify as to their character and location.

34. Resolved: that those pursuing the Study Course send for their home study questions early in the year, forwarding with their request 25c to cover the cost of questions and postage for each subject.

PASTORS

35. Resolved: that each pastor read all Resolutions of this Assembly to his congregation at the earliest possible convenience.

36. Resolved: that each pastor of our District make a special effort to place a 1938 Manual in the home of each member of our church.

37. Resolved: that each local church board or pastor calling an evangelist outside the district or from another church, consult the District Superintendent.

38. Resolved: that each pastor list in a book, the name and address of each Advocate subscriber with the date of expiration, said book to be transferred to the following pastor.

39. Resolved: that all pastors, when changing charges, must adhere to our Manual, section 53, paragraph 14.

40. Resolved: that each minister of our district closely observe the requirements of the Manual, section 153, in regard to recognizing the local pastor.

41. Resolved: that no pastor hold revivals off his charge without

making satisfactory arrangements with his church board and the District Superintendent and that no pastor hold a revival away from his church within thirty days after a revival in his own church, then not more than two revivals during the conference year, provided said church is supporting him.

42. Resolved: that all pastors bring the obituary of deceased members, which have been prominent in the District, to the Assembly for the benefit of the Condolence Committee.

MINISTERS

43. Resolved: that each minister who has not been supporting financially the local church to which he belongs, do so this year.

44. Resolved: that each minister attend the Camp and Assembly in full or give a written explanation and present it to the District Council.

ASSEMBLY

45. Resolved: that no one leave the Assembly without its permission.

46. Resolved: that no church elect a delegate to our District Assembly who will not agree to stay through the entire Assembly. (Manual sec. 82, par. 2.)

CAMP

47. Resolved: that we register all who come to Camp, assigning work to each one, as equally as possible. A meal ticket will be given all who register, and is to be presented at the dining room door.

48. Resolved: that all who disregard the following rules be answerable to the District Council:

a. All pastors shall instruct their church and young people that all who come to Camp shall abide by its rules.

b. Everyone shall retire, or be quiet after 10:30 p. m.

c. A dean shall be appointed over each dormitory, when necessary.

d. No single young people shall be allowed off the grounds after 7:00 p. m.

e. No article shall be taken from the dining room or kitchen without permission from the one in charge, and shall be returned in good condition.

f. No food shall be taken from the kitchen without permission.

g. Parents shall supervise the conduct of their children, while on the Campground.

h. A supervisor shall be appointed to care for the kitchen and dining room workers; for the parking of cars; caring for the tent, and tabernacle; and for the cleaning of the Campground; these to be appointed by the Camp Meeting Committee.

49. Resolved: that all preachers give three days' labor, or pay the equivalent, in developing our Campground when called upon by the District Superintendent.

50. Resolved: that all preachers come, send someone or pay the equivalent of three days' labor for the preparation of the District Camp and Assembly when called upon by the District Superintendent.

51. Whereas our Camp expense is much greater than the registration fees provide for, and taking offerings require a pull, therefore, be

it resolved: that our registration fee be \$1.50 and that we ask our Council to plan a way by which the congregation can be contacted otherwise than the public auction method of taking offerings.

MINUTES

52. Resolved: that all resolutions be retained from year to year unless revoked or revised by special act of the Assembly.

53. Resolved: that we have five hundred copies of our District Minutes printed, said Minutes to sell for 15c per copy.

54. Resolved: that the names and addresses of all S. S. Superintendents, Presidents of the Y. P. Societies and Chairmen of the Missionary Committees be placed in our District Minutes. (Council ruled to omit this year.)

55. Resolved: that this Assembly give a rising vote of thanks to our General Superintendent, Rev. W. L. Surbrook, our Missionary Representative, Rev. W. R. Miner, our District Superintendent, Rev. S. L. Houston, and also to our district officials, our laboring help and donors, and to all who have served so faithfully to make this Camp and Assembly a blessing.

RECOMMENDATIONS OF THE WAYS AND MEANS COMMITTEE

1. We recommend: that each Sunday School of our District pay 10c per week for a Tent Fund. We further recommend that each Sunday School adopt the Birthday Offering plan, said offering to go toward the Tent and Home Missionary Fund.

2. We recommend: that each church pay not less than \$5.00 on the expenses of the pastor and delegate to the District Assembly to be raised by the District Superintendent at the annual meeting. We further recommend: that the amount raised be equally divided, provided the pastor and delegate do not go to the Assembly together.

3. We recommend: that each church take a free-will offering for the District Superintendent on his regular visits, same to be sent in by the local treasurer as District Budget.

4. Inasmuch as this State is included in the Owosso, Michigan, Bible School Zone, we therefore strongly recommend: that our people patronize our own Bible School.

5. Whereas there is a pressing need for funds to erect buildings to house our people, we recommend that we as an Assembly, make strenuous efforts this year to raise such funds. The same to be used at the discretion of the District Council.

6. We recommend: that we adopt the system of raising foreign Missionary money requested by the General Church Board as follows: that each church have a Weekly Prayer Service and that a Missionary Rally be held monthly on the Lord's Day, and at this service an offering be taken for Foreign Missions, same to be forwarded to the District Treasurer.

7. We recommend: that all active pastors and evangelists pay $\frac{3}{4}$ of their ministerial tithes and $\frac{1}{2}$ of their tithes from secular labor, to the District Superintendent. All other licensed and ordained ministers

to be assessed \$12.00 per year, same to be paid monthly. Failure to do so will call for the action of the District Council.

8. We recommend: that the Superintendent and the Treasurer be vested with power to purchase bond, or insurance, as required to securely cover the Treasurer and all District monies.

9. We recommend: that the District Treasurer shall send out to each local church, quarterly statements showing amounts due in each department. We further recommend: that a quarterly statement be sent to each minister showing amount due on assessment.

10. We recommend: that the District Treasurer be paid \$125.00 per year and the District Secretary be paid \$50.00, same to be paid in equal monthly payments.

11. We recommend: that the District Superintendent's salary be \$1,500.00 per year, and that he be granted two weeks of vacation with pay; also, that he be paid \$300.00 for traveling expenses.

12. We recommend: that the Assistant Superintendent be allowed 25c per meal for meals bought while working in the district work.

13. We recommend: that where it is possible, every church with twenty members of voting age pay their pastor \$10.00 or more, and that every church with thirty members of voting age pay \$15.00 as a minimum. Churches having forty members of voting age pay \$20.00 per week minimum. Churches with fifty members of voting age pay what church and pastor agree upon in harmony with this scale.

14. We recommend: that the District Treasurer prepare a chart for the District Assembly giving a gold star to the churches paid up in full to District and General interests, and giving honorable mention to the churches paying the most according to their membership.

15. We recommend: that we strictly adhere to the ruling of the Manual, section 127, paragraph 121, in regard to General Funds. "To set a yearly budget of expense of not more than \$3.00 per member for the General church both at home and abroad, namely: Foreign Missions, Home Missions and Administrative Expense. The General Assembly of 1938 instructed the General Board to make the divisions of such General church funds as follows: (a) for the fiscal years 1939-42, \$1.90 for Foreign Missions, 60c for Home Missions, 50c for General Administrative Expenses." The action of the General Board: "Be it resolved: that when a local church raises its general budget allotments monthly, such church shall be granted the privilege of specifying surplus funds. In the event the local church treasurer does not allot General Budget Funds according to the Manual, section 127, paragraph 12, that the General Board authorize the District Treasurer to make the proper allotment."

16. We recommend: that District Budget, Camp Budget, Home Missions, and Bible School and General Assembly expense be combined under the head District Budget. We further recommend: that 50% of the District Budget go to the Sinking Fund, which shall be a preferred claim, 20% to Home Missions, 20% Camp Budget, 5% to Bible School, and 5% to General Assembly Expense. We recommend: that 75% of said Camp Budget be applied on Camp Debt, same to be a preferred claim, 25% to go for the general operating expense of the camp.

17. We recommend: that each church be requested to raise for District Budget at least the amount equivalent to \$3.00 per member of voting age reported to the Assembly. Also, that a chart appear in the minutes stating the amount that each church will be expected to raise by the month and year according to the above assessment.

THE MONTHLY DISTRICT BUDGET APPORTIONMENT OF EACH CHURCH

Church	Dist. Budget	Church	Dist. Budget
Ashland First -----	\$12.00	Kingswood -----	3.50
Ashland Second -----	8.75	Liberty -----	2.00
Aspen Grove -----	2.00	Louisville -----	8.75
Boit's Fork -----	3.00	McAndrews -----	9.00
Carrollton -----	7.25	Maysville -----	6.25
Central City -----	5.50	Olive Hill -----	16.00
Cloverport -----	4.00	Prestonsburg -----	4.75
Covington First -----	11.00	Rockdale -----	2.00
Covington Second -----	5.75	Rush -----	5.75
Elizabethtown -----	15.75	Salem -----	5.25
Erlanger -----	3.25	Soldier -----	6.50
Falmouth -----	3.75	Toler -----	4.50
Frankfort -----	9.50	Trace -----	3.50
Fullerton -----	6.75	Tram -----	4.50
Garvin Hill -----	5.75	Wheelright -----	3.25
Hitchens -----	9.75	Willard -----	3.25

DISTRICT SUPERINTENDENT'S REPORT

To the Thirty-first Annual Assembly of the Pilgrim Holiness Church, Kentucky District, now in session, greetings in the name of Him who loved us and gave Himself for us:

Another leaf of life's calendar has been turned which brings us up to the close of this Assembly year. As we stand today looking backward we can truly say with the Psalmist, "Great is our God and greatly to be praised." This past year has been a very busy year indeed, and we must admit there have been many battles, but we are happy to report that there have also been many blessed victories. Praise His name! I have never loved the Lord better than I do today, neither have I ever had a more burning zeal in my soul to keep busy for my Master and be all that He would have me to be. Only for His glory today would we endeavor to bring the following report.

The Ashland Second Church and parsonage have been painted, hard wood floors have been laid in the church auditorium, and new seats are now being placed therein; Boit Fork Church has been painted inside; Burris Chapel has been ceiled; Covington First Church has been painted both inside and out, and God has marvelously helped them in paying on their debt; Central City Church has been ceiled, and they are hoping to build a parsonage soon; Cottageville Church has installed electric lights; the faithful Pilgrims at Frankfort are now enjoying a beautiful new church and parsonage, modernly equipped; Hitchens Church has

been able by the help of the Lord to pay off their debt on the parsonage; Kingswood has added four new Sunday School rooms to their church; Latonia Pilgrim Chapel has painted their church inside and out with some remodeling; our splendid new church at Louisville has been completed and dedicated; a goodly amount has also been paid on their indebtedness; a lot has been purchased at McAndrews and a foundation has been laid for a new church and parsonage there; Prestonsburg has painted their church and parsonage; Salem has constructed a beautiful 6 room parsonage, which was dedicated July 21; Soldier has roofed their church and painted it on the outside; my last report from Toler they were planning to paint their church; Willard church has been painted inside; the Lord has helped us to organize two Pilgrim Missions, one being at Greenup, a county seat, where we are beautifully located in a Methodist Church, and are hoping to purchase same in the near future, the other at Denton.

There have been four new cottages erected on the camp ground with new seats in the Tabernacle, plus six hundred dollars (\$600.00) paid on the camp debt.

The Lord has blessed in giving a number of good revivals in the district this year. He has helped us in conducting three gracious revivals which resulted in nearly one hundred souls finding God. It has also been our privilege to preach two hundred and twenty-seven times, to conduct one hundred and fifteen business meetings, fifteen quarterly meetings, one ministerial convention. We have dedicated one parsonage and participated in the dedication of two churches; dedicated ten children, attended one General Board Meeting, traveled 18,850 miles, received for traveling expenses three hundred dollars (\$300.00) and my salary in full.

The fellowship which has existed between us and the district has been most blessed. We have enjoyed the best as we have traveled from place to place. We are indeed grateful to God for the cooperation on the part of the brethren throughout the year. With the many experiences that this year has brought our life has been so enriched until we feel that we can never be the same, yet, we would say with the Apostle Paul, "Brethren, I count not myself to have apprehended; but this one thing I do, forgetting those things which are behind, and reaching forth unto those things which are before, I press toward the mark for the prize of the high calling of God in Christ Jesus."

Happy in His Service,

L. S. HOUSTON.

REPORT OF DISTRICT SUNDAY SCHOOL BOOSTER

I visited every organized Sunday School in the District, holding one service at each place, except for one church, when the weather was too cold and where there was so much sickness. I traveled 2,124 miles, kept account of the number of the members of each Sunday School attending these services. The total number attending services (including visitors from other Sunday Schools) 965; expenses \$37.75; offerings \$44.75.

MRS. H. H. BOLENDER.

DISTRICT TREASURER'S REPORT

RECEIPTS—

Home Missions and General Administrative Expense	\$344.11
Foreign Missions -----	654.72
District Home Missions -----	318.63
District Minutes -----	79.00
Sinking Fund -----	776.67
Bible School -----	47.88
General Assembly Fund -----	73.34
Tent Fund -----	112.53
Camp Budget -----	988.69
Ministerial Tithe -----	1315.18
Ministerial Assessments -----	150.24
Cloverport Church -----	166.79
Beulah Rescue Home -----	29.32
Total -----	\$5,057.10

EXPENDITURES—

Home Missions and General Administrative Expense	\$344.11
Foreign Missions -----	654.72
District Home Missions -----	255.46
District Minutes -----	76.75
District Superintendent's Salary -----	1500.00
District Superintendent's Travelling Expenses -----	300.00
E. E. Leadingham -----	62.50
E. E. Leadingham, Telephone -----	4.66
District Treasurer's Stamps and Supplies -----	28.71
District Superintendent's Stamps and Telephone -----	75.05
Camp Notes, Interest, etc. -----	937.10
District Treasurer's Salary -----	125.00
District Secretary's Salary -----	50.00
Miscellaneous -----	55.95
Total -----	\$4,470.01
Cash on Hand -----	\$589.09

F. M. SINGLETON, District Treasurer.

CHURCH REPORTS

ASHLAND FIRST—J. D. WEBB, Pastor. Sermons preached, 90; prayer services conducted, 35; pastoral calls, 230; revivals conducted, 3; seeking regeneration, 13; seeking sanctification, 5; prayed with for healing, 25; baptised, 1; children dedicated, 1; marriages, 2; funerals, 1; cash support from church, \$429.00; donations, \$105.48; total support, \$534.48.

STATISTICAL—Members on roll last report, 49; transferred by letter, 3; total removals, 3; additions by profession of faith, 2; additions by letter, 6; licensed ministers, 2; local ministers, 3; members in full standing, 56; total membership, 57; members of voting age now on roll, 48; preaching services, 139; prayer services, 40; cottage meetings, 40; total services, 209; subscribers to the Advocate, 1.

FINANCIAL—Regular offerings, \$1314.54; pastor's support, \$598.75; district minutes, \$2.00; interest, \$66.00; ministerial tithe, \$30.40; in-

debtedness, \$79.50; evangelists, \$135.58; District Supt., \$1.95; tent fund, \$4.30; district budget, \$27.00; foreign missions, \$31.84; home missions, \$6.93; general administration expense, \$58.61; camp budget, \$9.00; incidentals, \$262.70; total expenditures, \$1314.54; regular church, \$1,314.54; Sunday School, \$224.57; Young People's Society, \$14.38; grand total receipts, \$1,553.49; regular church, \$1314.54; Sunday School, \$219.88; Young People's Society, \$11.27; grand total expenditures, \$1545.69; cash on hand in all depts., \$7.80; church valuation, \$6400.00; debt, \$1,000.00; equity, \$5,400.00.

SUNDAY SCHOOL—Officers and teachers, 12; net enrollment, 152; average weekly attendance, 116; average weekly attendance last report, 137; net loss, 21; sessions, 50; cash brought forward, \$1.43; regular offerings, \$209.38; birthday offerings, \$13.76; total receipts, \$224.57; literature, \$49.24; equipment, \$170.64; total expenditures, \$219.88; cash on hand, \$4.69.

YOUNG PEOPLE'S SOCIETY—Meetings held, 50; average attendance, 45; offerings received, \$14.38; total expenditures, \$11.27; cash on hand, \$3.11.

ASHLAND SECOND—H. LEROY FULLER, Pastor. Sermons preached, 81; prayer services conducted, 51; total pastoral calls, 316; revivals conducted, 3; seeking regeneration, 40; seeking sanctification, 18; marriages, 3; funerals, 1; cash support from church, \$660.00; donations, \$160.53; total support, \$820.53.

STATISTICAL—Members on roll last report, 45; dropped, 8; transferred by letter, 3; deaths, 1; total removals, 12; additions by profession of faith, 4; additions by letter, 1; total additions, 5; ordained ministers, 2; licensed ministers, 1; local ministers, 1; deaconesses, 1; members in full standing, 34; total membership, 38; members of voting age now on roll, 38; preaching services, 131; prayer services, 50; cottage meetings, 34; missionary meetings, 9; total services, 224; subscribers to the Advocate, 15.

FINANCIAL — Cash brought forward, \$49.08; regular offerings, \$1793.50; total receipts, \$1,842.58; pastor's support, \$855.53; tent fund, \$1.70; ministerial tithe, \$72.44; interest, \$51.60; improvements, \$38.79; indebtedness, \$120.00; evangelists, \$112.02; District Supt., \$3.40; camp budget, \$18.00; district budget, \$104.14; general budget, \$64.10; incidentals, \$254.59; total expenditures, \$1687.31; cash on hand, \$155.27; regular church, \$1842.58; Sunday School, \$209.04; Young People's Society, \$38.69; grand total receipts, \$2090.31; regular church, \$1687.31; Sunday School, \$195.15; Young People's Society, \$34.53; grand total expenditures, \$1916.99; cash on hand in all depts., \$173.32; church valuation, \$2500.00; parsonage valuation, \$1800.00; parsonage debt, \$740.00; church equity, \$2500.00; parsonage equity, \$1060.00.

SUNDAY SCHOOL—Officers and teachers, 11; net enrollment, 191; total enrollment, 202; average weekly attendance, 148; average weekly attendance last report, 127; cradle roll, 20; net gain, 21; sessions, 50; cash brought forward, \$4.28; regular offerings, \$166.16; special offerings, \$38.60; total receipts, \$209.04; seat fund, \$38.60; literature, \$53.99;

equipment, \$0.93; tent fund, \$1.00; miscellaneous, \$100.63; total expenditures, \$195.15; cash on hand, \$13.89.

YOUNG PEOPLE'S SOCIETY—Meetings held, 44; members last report, 13; active, 10; honorary, 3; cash brought forward, \$38.69; foreign missions, \$25.25; postage, \$0.11; charity, \$9.17; total expenditures, \$34.53; cash on hand, \$4.16.

ASPEN GROVE—ROBERT KELLEY, Pastor. Sermons preached, 30; prayer services conducted, 2; pastoral calls, 31; revivals conducted, 1; prayed with for healing, 1; communion services conducted, 1; cash support from church, \$92.60; donations, \$3.65; total support, \$96.25.

STATISTICAL—No report.

FINANCIAL — Cash brought forward, \$3.44; regular offerings, \$233.68; special offerings, \$4.75; total receipts, \$341.87; pastor's support, \$96.25; pastor's supply, \$4.10; interest, \$6.75; district minutes, \$1.75; indebtedness, \$3.00; evangelists, \$49.00; Dist. Supt., \$2.88; insurance, \$1.50; district budget, \$11.74; camp budget, \$2.95; general budget \$7.91; tent fund, \$4.95; incidentals, \$35.51; total expenditures, \$241.87; regular church, \$241.87; Sunday School, \$16.44; grand total receipts, \$258.31; regular church, \$241.87; Sunday School, \$15.11; grand total expenditures, \$256.98; cash on hand in all depts., \$1.33; church valuation, \$2,500.00; debt, \$222.00; equity, \$2278.00.

SUNDAY SCHOOL—Officers and teachers, 3; net enrollment, 8; total enrollment, 11; average weekly attendance, 6; average weekly attendance last report, 13; sessions, 43; cash brought forward, \$2.21; regular offerings, \$12.44; birthday offerings, \$1.99; total receipts, \$16.64; literature, \$4.70; tent fund, \$4.95; treat and coal, \$3.21; home missions and district budget, \$2.25; total expenditures, \$15.11; cash on hand, \$1.33.

BOLTS FORK—HOMER BARBER, Pastor. Sermons preached, 55; prayer services conducted, 35; revivals conducted, 2; seeking regeneration, 8; seeking sanctification, 9; prayed with for healing, 4; cash support from church, \$17.30; donations, \$25.00; total support, \$42.30.

STATISTICAL—Members on roll last report, 11; dropped, 1; additions by profession of faith, 5; licensed ministers, 1; local ministers, 3; total membership, 16; members of voting age on roll, 16; preaching services, 120; church prayer services, 32; cottage meetings, 3; total services, 155; subscribers to the Advocate, 3.

FINANCIAL—Regular offerings, \$57.48; special offerings, \$64.31; total receipts, \$121.79; pastor's support, \$17.30; improvements, \$5.00; evangelists, \$64.36; Dist. Supt., \$2.12; incidentals, \$3.45; district budget, \$29.46; total expenditures, \$121.69; cash on hand, \$0.10.

SUNDAY SCHOOL—Officers and teachers, 6; net enrollment, 51; total enrollment, 46; average weekly attendance, 18; average weekly attendance last report, 12; sessions, 60; regular offerings, \$13.77; birthday offerings, \$3.60; special offerings, \$2.20; total receipts, \$19.57; total expenditures, \$19.57.

CARROLTON—M. L. BROWN, Pastor. Sermons preached, 100; prayer services conducted, 60; pastoral calls, 469; revivals conducted, 2; seeking regeneration, 6; seeking sanctification, 2; prayed with for heal-

ing, 5; communion services conducted, 3; marriages, 4; funerals, 4; cash support from church, \$346.64; donations, \$67.38; total support, \$414.02.

STATISTICAL—Members on roll last report, 33; dropped, 1; deaths, 1; total removals, 2; additions by letter, 1; ordained ministers, 1; licensed ministers, 2; deaconesses, 1; members in full standing, 28; total membership, 32; members of voting age now on roll, 32; preaching services, 125; church prayer services, 53; cottage meetings, 1; total services, 179; subscribers to the Advocate, 8.

FINANCIAL—Cash brought forward, \$3.85; regular offerings, \$346.64; improvements, \$61.64; incidentals, \$143.34; evangelists, \$76.85; budget, \$72.00; total receipts, \$703.83; pastor's support, \$346.64; improvements, \$65.00; evangelists, \$76.85; Dist. Supt., \$6.07; district budget, \$55.42; foreign missions, \$6.31; home missions, \$2.10; general administration expense, \$2.10; incidentals, \$131.62; total expenditures, \$692.11; cash on hand, \$11.72; regular church, \$703.83; Sunday School, \$87.85; grand total receipts, \$791.68; regular church, \$692.11; Sunday School, \$81.99; grand total expenditures, \$774.10; cash on hand in all depts \$17.58; church and parsonage valuation, \$2500.00; equity, \$2500.00.

SUNDAY SCHOOL—Officers and teachers, 8; net enrollment, 118; total enrollment, 126; average weekly attendance, 47; average weekly attendance last report, 48; net loss, 2; sessions, 50; books in library, 15; cash brought forward, \$8.10; regular offerings, \$72.13; birthday offerings \$5.80; special offerings, \$1.82; total receipts, \$87.85; literature, \$39.51; text fund, \$4.80; equipment, \$17.07; miscellaneous, \$20.61; total expenditures, \$81.99; cash on hand, \$5.86.

CENTRAL CITY—D. D. FORTNER, Pastor. Sermons preached, 80; prayer services conducted, 39; pastoral calls to members, 30; pastoral calls to non-members, 24; total pastoral calls, 54; revivals conducted, 2; seeking regeneration, 11; seeking sanctification, 5; souls dealt with in personal work, 15; prayed with for healing, 4; children dedicated, 1; marriages, 1; funerals, 1; cash support, \$22.61; donations, \$2.17; total support, \$24.78.

STATISTICAL—Members on roll last report, 23; ordained ministers, 1; local ministers, 1; members in full standing, 21; total membership, 23; members of voting age now on roll, 23; preaching services, 114; church prayer services, 43; cottage meetings, 3; total services, 160; subscribers to Advocate, 1.

FINANCIAL—Regular offerings, \$82.82; foreign missions, \$1.90; total receipts, \$84.72; pastor's support, \$24.78; improvements, \$9.35; evangelists, \$30.58; Dist. Supt., \$4.80; dist. budget, \$0.50; foreign missions, \$1.90; incidentals, \$12.11; total expenditures, \$84.02; cash on hand, \$0.70; regular church, \$84.72; Sunday School, \$22.16; Young People's Society, \$2.40; grand total receipts, \$109.28; grand total expenditures, \$103.53; cash on hand in all depts., \$5.75; church valuation, \$1500.00; equity, \$1500.00.

SUNDAY SCHOOL—Officers and teachers, 5; net enrollment, 45; total enrollment, 50; average weekly attendance, 30; average weekly attendance last report, 36; net loss, 6; sessions, 50; cash brought forward,

\$5.83; regular offerings, \$15.64; birthday offerings, \$0.69; total receipts, \$22.16; literature, \$8.91; equipment, \$7.60; camp fund, \$1.00; tent fund, \$0.10; birthday offering, \$0.40; total expenditures, \$18.01; cash on hand, \$4.15.

YOUNG PEOPLE'S SOCIETY—Meetings, 14; members last report, 12; present membership, 12; active, 5; associate, 5; honorary, 2; offerings received, \$2.40; total expenditures, \$1.50; cash on hand, \$0.90.

CLOVERPORT — S. S. HULETT, Pastor. Sermons preached, 96; prayer services conducted, 39; pastoral calls to members, 249; total pastoral calls, 249; revivals conducted, 3; seeking regeneration, 37; seeking sanctification, 8; souls dealt with in personal work, 20; prayed with for healing, 24; communion services conducted, 2; marriages, 5; funerals, 5; cash support from church, \$187.97; donations, \$98.04; gifts, \$8.00; total support, \$294.01.

STATISTICAL—Members on roll last report, 19; dropped 1; present membership, 18; licensed ministers, 2; local ministers, 1; deaconesses, 2; members in full standing, 15; total membership, 18; members of voting age now on roll, 18; number of preaching services, 110; open air services, 1; church prayer services, 48; cottage meetings, 57; total services, 216; number of subscribers to Advocate, 17.

FINANCIAL — Regular offerings, \$363.42; total receipts, \$363.42; pastor's support, \$187.92, rents, \$4.65; minister assessment, \$1.00; improvements, \$55.43; evangelists, \$55.28; district superintendent, \$15.57; district budget, \$4.50; foreign missions, \$5.00; camp budget, \$3.00; incidentals, \$1.75; total expenditures, \$363.27; cash on hand, \$0.15; church valuation \$4,000.00; debt, \$1578.51; equity, \$2421.49.

SUNDAY SCHOOL—Officers and teachers, 6; net enrollment, 70; total enrollment, 76; average weekly attendance, 35; number of sessions, 52; scholars converted during year, 8; cash brought forward, \$3.77; regular offerings, \$21.57; total receipts, \$25.34; literature, \$24.13; total expenditures, \$24.13; cash on hand, \$1.21.

COVINGTON FIRST—F. M. SINGLETON, Pastor. Sermons preached, 110; prayer services conducted, 40; pastoral calls, 400; revivals conducted, 3; seeking regeneration, 80; seeking sanctification, 25; souls dealt with in personal work, 60; prayed with for healing, 16; baptised, 5; communion services conducted, 1; children dedicated, 1; marriages, 2; funerals, 2; cash support from church, \$944.80; donations, \$20.00; Dist. Treasurer's salary, \$125.00; total support, \$1,089.80.

STATISTICAL—Members on roll last report, 51; dropped, 8; deaths, 1; total removals, 9; additions by profession of faith, 6; present membership, 48; ordained ministers, 2; licensed ministers, 2; local ministers, 1; members in full standing, 43; members of voting age now on roll, 48; preaching services, 128; open air services, 7; church prayer services, 57; total services, 192.

FINANCIAL—Cash brought forward, \$0.95; regular offerings, \$1,238.94; missionaries and Dist. Supt., \$32.35; district and general budget, \$392.10; building principle and interest, \$441.16; evangelists, \$53.65; district minutes, \$3.75; total receipts, \$2,262.90; pastor's support, \$944.80;

special offerings to missionaries, \$26.70; improvements, \$51.88; interest, \$222.76, bridge tickets, \$2.44; boarding evangelists, \$21.15; indebtedness, \$218.40; evangelists, \$124.03; tent fund, \$5.60; Dist Supt., \$5.65; camp fund, \$30.65; ministerial tithes, \$82.84; district budget, \$142.32; general budget, \$153.16; janitor service, \$25.00; revival printing, \$2.50; district minutes, \$3.75; lights, heat, phone, water, \$169.50; incidentals, \$6.42; moving pastor to Covington, \$32.00; total expenditures, \$2,262.85; cash on hand, \$0.05; regular church, \$2,262.90; Sunday School, \$335.96; Young People's Society, \$227.00; grand total receipts, \$2,825.86; regular church, \$2,262.85; Sunday School, \$325.23; Young People's Society, \$174.79; grand total expenditures, \$2,762.87; cash on hand in all depts., \$62.99; Church and parsonage valuation, \$15,000.00; debt, \$3,611.48; equity, \$11,388.52.

SUNDAY SCHOOL—Officers and teachers, 9; net enrollment, 76; total enrollment, 85; average weekly attendance, 76; average weekly attendance last report, 51; cradle roll, 10; net gain, 25; sessions, 50; cash brought forward, \$10.50; regular offerings, \$313.30; birthday offerings, \$12.16, total receipts, \$335.96; church debt, \$178.76; literature, \$61.51; tent fund, \$5.20; camp fund, \$17.76; equipment, \$62.40; total expenditures, \$325.63; cash on hand, \$10.33.

YOUNG PEOPLE'S SERVICE—Meetings held, 48; members last report, 19; present membership, 17; active, 15; associate, 1; honorary, 1; net loss, 2; jail services, 16, cash brought forward, \$0.24; offerings received, \$188.61; special offerings received, \$38.15; total receipts, \$227.00; painter, \$35.83; evangelist, \$87.08; miscellaneous, \$51.88; total expenditures, \$174.79; cash on hand, \$52.21.

COVINGTON SECOND—FRANK W. MAY, Pastor. Sermons preached, 81; prayer services conducted, 74; pastoral calls, 296; seeking regeneration, 103; seeking sanctification, 48; prayed with for healing, 24; communion services conducted, 1; marriages, 1; funerals, 3; cash support from church, \$1,257.11; donations, \$60.00; total support, \$1,317.11.

STATISTICAL—Members on roll last report, 28; dropped, 7; additions by profession of faith, 3; additions by letter, 1; total additions, 4; ordained ministers, 1; licensed ministers, 1; local ministers, 1; deaconesses, 3; members in full standing, 22; total membership, 25; members of voting age now on roll, 25; preaching services, 133; church prayer services, 46; cottage meetings, 46; total services, 255; subscribers to the Advocate, 8.

FINANCIAL—Cash brought forward, \$80.27; regular offerings, \$2,961.32; donations, \$60.00; total receipts, \$3,101.59; pastor's support, \$1,257.11; pastor's donations, \$60.00; rents, \$135.00; improvements, \$571.38; indebtedness, \$295.82; evangelists, \$138.00; tent fund, \$3.90; dist. minutes, \$3.00; district interest, \$74.59; general interest, \$101.78; camp budget, \$22.50; incidentals, \$344.64; ministerial tithe, \$93.15; total expenditures, \$3,100.87; cash on hand, \$0.72; regular church, \$3,101.59; Sunday School, \$247.71; grand total receipts, \$3,349.00; regular church, \$3,100.87; Sunday School, \$247.41; grand total receipts, \$3,349.00; regular church, \$3,100.87; Sunday School, \$235.27; grand total expenditures, \$3,336.14;

cash on hand in all depts., \$12.86; church valuation, \$6,900.00; debt, \$2,632.70; equity, \$4,267.30.

SUNDAY SCHOOL—Officers and teachers, 9; net enrollment, 87; total enrollment, 96; average weekly attendance, 74.6; average weekly attendance last report, 74.4; number on cradle roll, 12; net gain, 0.2; sessions, 50; number joined church, 3; cash brought forward, \$36.73; regular offerings, \$162.13; birthday offerings, \$19.27; special offerings, \$29.28; total receipts, \$247.41; literature, \$80.01; home missions and tent fund, \$23.57; miscellaneous, \$131.69; total expenditures, \$235.27; cash on hand, \$12.14.

ELIZABETHTOWN—H. H. AND MRS. BOLENDER, Pastors. Sermons preached, 90; prayer services conducted, 34; pastoral calls to members, 300; pastoral calls to non-members, 385; total pastoral calls, 685; revivals conducted, 2; seeking regeneration, 103; seeking sanctification, 42; souls dealt with in personal work, 160; prayed with for healing, 40; baptised, 17; communion services conducted, 4; children dedicated, 8; marriages, 9; funerals, 9; cash support from church, \$528.70; donations, \$135.50; total support, \$664.20.

STATISTICAL—Members on roll last report, 60; dropped, 8; transferred by letter, 1; total removals, 9; additions by profession of faith, 17; ordained ministers, 2; members in full standing, 66; total membership, 68; members of voting age now on roll, 65; preaching services, 117; jail services, 10; church prayer services, 48; cottage meetings, 9; total services, 184; subscribers to the Advocate, 22.

FINANCIAL—Regular offerings, \$1,308.00; special offerings, \$275.06; total receipts, \$1,583.06; pastor's support, \$528.78; furniture, \$44.00; interest, \$61.80; improvements, \$14.58; indebtedness, \$193.00; evangelists, \$212.34; Dist. Supt., \$54.74; camp budget, \$35.00; district budget, \$108.00; minutes, \$4.75; insurance, \$25.00; general budget, \$54.00; incidentals, \$163.52; visiting minister, \$28.32; total expenditures, \$1,533.06; cash on hand, \$25.00; regular church, \$1,583.06; Sunday School, \$155.55; young people's society, \$29.62; grand total receipts, \$1,768.23; regular church, \$1,533.06; Sunday School, \$140.32; young people's society, \$22.23; grand total expenditures, \$1,695.61; cash on hand in all depts., \$72.62; church valuation, \$5,000.00; debt, \$838.00; equity, \$4,162.00.

SUNDAY SCHOOL—Officers and teachers, 9; net enrollment, 193; total enrollment, 202; average weekly attendance, 132; average weekly attendance last report, 106; number on cradle roll, 33; net gain, 27; sessions, 50; number of books in library, 2; cash brought forward, \$13.90; regular offerings, \$92.65; birthday offerings, \$21.72; church budget, \$27.28; total receipts, \$155.55; literature, \$42.27; birthday offerings, \$21.72; equipment, \$49.05; church budget, \$27.28; total expenditures, \$140.32; cash on hand, \$15.23.

YOUNG PEOPLE'S SOCIETY—Meetings held, 50; members last report, 37; active, 29; associate, 4; honorary, 8; net gain, 4; average attendance, 20; cash brought forward, \$7.44; offerings received, \$22.18; total receipts, \$29.62; home missions, \$3.00; foreign missions, \$14.23; miscellaneous, \$5.00; total expenditures, \$22.23; cash on hand, \$7.39.

ERLANGER—W. L. ROBINSON, Pastor. Sermons preached, 119;

prayer services conducted, 35; pastoral calls to members, 60; pastoral calls to non-members, 80; total pastoral calls, 140; revivals conducted, 1; seeking regeneration, 14; seeking sanctification, 9; prayed with for healing, 14; cash support from church, \$105.57; donations, \$40.00; total support, \$145.57.

STATISTICAL—Members on roll last report, 11; additions by profession of faith, 2; additions by letter, 1; total additions, 3; ordained ministers, 1; licensed ministers, 2; deaconesses, 2; members in full standing, 11; total membership, 14; members of voting age now on roll, 14; preaching services, 116; jail services, 5; church prayer services, 13; cottage meetings, 34; children and young people's services, 66; ladies missionary prayer band, 47; total services, 281; subscribers to Advocate, 4.

FINANCIAL—Cash brought forward, \$0.52; regular offerings, \$105.57; special offerings, \$347.87; total receipts, \$453.91; pastor's support, \$105.57; church payments, \$95.96; electric, \$12.20; ministerial tithes, \$21.02; evangelists, \$76.00; camp budget, \$9.00; district budget, \$36.00; general budget, \$33.00; district minutes, \$2.00; incidentals, \$76.91; ministerial convention, \$1.25; total expenditures, \$453.91; regular church, \$453.91; Sunday School, \$85.80; grand total receipts, \$539.71; regular church, \$453.91; Sunday School, \$74.73; grand total expenditures, \$528.64; cash on hand in all depts., \$11.07; church valuation, \$4,000.00; debt, \$1,117.54; equity, \$2,882.46.

SUNDAY SCHOOL—Officers and teachers, 7; net enrollment, 33; total enrollment, 40; average weekly attendance, 29; average weekly attendance last report, 31; number on cradle roll, 3; net loss, 2; sessions, 48; number of scholars converted during year, 14; cash brought forward, \$7.20; regular offerings, \$60.16; birthday offerings, \$6.46; special offerings, \$11.98; total receipts, \$85.80; literature, \$37.99; miscellaneous, \$31.74; tent fund, \$5.00; total expenditures, \$74.73; cash on hand, 11.07.

FALMOUTH—E. H. GOODMAN, Pastor. Sermons preached, 60; prayer services conducted, 4; pastoral calls to members, 40; pastoral calls to non-members, 10; total pastoral calls, 50; seeking regeneration, 20; seeking sanctification, 7; souls dealt with in personal work, 8; prayed with for healing, 6; funerals, 3; cash support from church, \$202.85; donations, \$46.00; total support, \$248.85.

STATISTICAL—Members on roll last report, 22; dropped, 2; transferred by letter, 5; total removals, 7; local ministers, 1; members in full standing, 14; total membership, 15; members of voting age now on roll, 15; preaching services, 71; church prayer services, 44; total services, 115; subscribers to the Advocate, 3.

FINANCIAL—Regular offerings, \$254.75; special offerings, \$198.72; total receipts, \$453.47; pastor's support, \$202.85; evangelists and singers \$70.00; ministerial tithe, \$13.00; camp budget, \$13.75; district budget, \$60.50; district minutes, \$2.50; general budget, \$38.97; incidentals, \$34.90; special interests, \$17.00; total expenditures, \$453.47; regular church, \$453.47; Sunday School, \$69.87; grand total receipts, \$523.34; regular church, \$453.47; Sunday School, \$67.32; grand total expenditures, \$520.79; cash on hand, \$2.55; church valuation, \$1,500.00; equity, \$1,500.00.

SUNDAY SCHOOL—Officers and teachers, 6; net enrollment, 46;

total enrollment, 52; average weekly attendance, 41; average weekly attendance last report, 39; net gain, 2; sessions, 50; cash brought forward, \$5.12; regular offerings, \$58.34; birthday offerings, \$6.41; total receipts, \$69.87; miscellaneous, \$15.89; literature, \$30.00; foreign missions, \$11.34; tent fund, \$5.20; home missions, \$2.89; Beulah Rescue Home, \$2.00; total expenditures, \$67.32; cash on hand, \$2.55.

FRANKFORT—C. E. JOHNSON, Pastor. Sermons preached, 53; prayer services conducted, 64; pastoral calls to members, 200; pastoral calls to non-members, 111; total pastoral calls, 311; revivals conducted, 1; seeking regeneration, 8; seeking sanctification, 5; souls dealt with in personal work, 42; prayed with for healing, 14; communion services conducted, 1; funerals, 5; cash support from church, \$447.33; donations, \$119.29; total support, \$566.62.

STATISTICAL—Members on roll last report, 26; transferred by letter, 4; total removals, 4; additions by profession of faith, 19; additions by letter, 2; ordained ministers, 1; licensed ministers, 1; deaconesses, 2; probationary members, 3; members in full standing, 38; total membership, 43; members of voting age now on roll, 40; preaching services, 118; church prayer services, 57; cottage meetings, 34; total services, 209; subscribers to the Advocate, 14.

FINANCIAL—Cash brought forward, \$116.70; regular offerings, \$1,050.57; special offerings, \$2,484.99; minister's tithe, \$45.75; total receipts, \$3,698.01; pastor's support, \$447.33; rents, \$210.00; interest, \$37.85; pastor's donations, \$119.29; indebtedness, \$32.15; evangelists, \$49.43; camp budget, \$10.25; water, lights, fuel, \$44.30; district budget, \$24.76; district minutes, \$6.00; minister's tithes, \$45.75; general budget, \$31.88; incidentals, \$37.33; special interests, \$1,755.37; total expenditures, \$2,851.69; cash on hand, \$846.32; regular church, \$3,698.01; Sunday School, \$107.44; young people's society, \$1.04; grand total receipts, \$3,806.49; regular church, \$2,851.69; Sunday School, \$102.77; grand total expenditures, \$2,954.46; cash on hand in all departments, \$852.03; church and parsonage valuation, \$10,000.00; debt, \$4,967.85; equity, \$5,032.15.

SUNDAY SCHOOL—Officers and teachers, 7; net enrollment, 146; total enrollment, 153; average weekly attendance, 86; average weekly attendance last report, 74; net gain, 12; sessions, 50; cash brought forward, \$0.46; regular offerings, \$97.13; birthday offerings, \$6.54; special offerings, \$3.31; total receipts, \$107.44; tent fund, \$4.10; camp budget, \$1.50; literature, \$10.20; general budget, \$3.58; equipment, \$67.94; district budget, \$15.55; total expenditures, \$102.77; cash on hand, \$4.67.

YOUNG PEOPLE'S SOCIETY—Meetings held, 3; active, 8; honorary 4; offerings received, \$1.04; cash on hand, \$1.04.

FULLERTON—JAMES H. ADAMS, Pastor. Sermons preached, 71; prayer services conducted, 55; pastoral calls to members, 104; pastoral calls to non-members, 50; total pastoral calls, 154; revivals conducted, 2; seeking regeneration, 63; seeking sanctification, 31; souls dealt with in personal work, 126; prayed with for healing, 27; baptised, 14; marriages, 2; funerals, 1; cash support from church, \$30.00; donations, \$10.00; total support, \$40.00.

STATISTICAL—Members on roll last report, 18; dropped, 2; addit-

ions by profession of faith, 13; present membership, 29; licensed ministers, 3; local ministers, 1; members in full standing, 25; total membership, 29; members of voting age now on roll, 28; preaching services, 110; church prayer services, 55; total services, 165; subscribers to the Advocate, 4.

FINANCIAL—Cash brought forward, \$18.98; regular offerings, \$270; special offerings, \$10.00; total receipts, \$298.98; pastor's support, \$30.00; rents, \$96.00; improvements, \$9.00; evangelists, \$64.00; Dist. Supt., \$3.00; district budget, \$5.00; incidentals, \$68.00; total expenditures, \$275.00; cash on hand, \$23.98; regular church, \$298.98; Sunday School, \$51.50; young people's society, \$4.20; grand total receipts, \$354.68; regular church, \$275.00; Sunday School, \$44.00; young people's society, \$3.75; grand total expenditures, \$322.75; cash on hand in all depts., \$31.83.

SUNDAY SCHOOL—Officers and teachers, 7; net enrollment, 45; total enrollment, 52; average weekly attendance, 48; average weekly attendance last report, 43; net gain, 5; sessions, 52; scholars converted during year, 15; number joined church, 8; cash brought forward, \$4.80; regular offerings, \$49.20; birthday offerings, \$2.30; total receipts, \$56.30; literature, \$24.00; equipment, \$20.00; total expenditures, \$44.00; cash on hand, \$12.30.

GARVIN HILL—ROBERT WEEDMAN, Pastor. Church services conducted, 75; prayer services conducted, 70; services assisted in, 25; sermons preached, 100; pastoral calls, 485; homes prayed in, 405; revivals held in local church, 2; seeking regeneration, 90; seeking sanctification, 41; souls dealt with in personal work, 100; baptisms, 10; prayed with for healing, 15; marriages, 2; funerals, 2; cash support, \$180.18; donations, \$55.75; total support, \$235.93.

RUSSELL J. PATTON, Supply Pastor. Sermons preached, 45; prayer services conducted, 15; pastoral calls to members, 20; pastoral calls to non-members, 9; total pastoral calls, 29; revivals conducted, 1; seeking regeneration, 34; seeking sanctification, 12; prayed with for healing, 5; baptised, 10; communion services conducted, 1; funerals, 2; cash support from church, \$39.65; donations, \$1.00; gifts, \$10.00; total support, \$50.65.

STATISTICAL—Members on roll last report, 25; dropped, 8; additions by profession of faith, 5; present membership, 24; licensed ministers, 1; members in full standing, 23; members of voting age now on roll, 24; preaching services, 144; church prayer services, 41; cottage meetings, 36; total services, 221; tithers, 9; subscribers to the Advocate, 4.

FINANCIAL—Regular offerings, \$467.61; total receipts, \$467.61; pastor's support, \$219.83; rents, \$55.30; donations, \$56.75; gifts, \$10.00; district minutes, \$1.50; evangelists, \$29.55; Dist. Supt., \$17.89; district budget, \$12.33; general budget, \$9.21; camp budget, \$1.75; incidentals, \$48.51; special interests, \$5.00; total expenditures, \$467.61; regular church, \$467.61; Sunday School, \$34.48; grand total receipts, \$502.09; regular church, \$467.61; Sunday School, \$31.16; grand total expenditures, \$498.77; cash on hand, \$3.32; church valuation, \$1,000.00; equity, \$1,000.00.

SUNDAY SCHOOL—Officers and teachers, 7; net enrollment, 166; gross enrollment, 173; average weekly attendance, 58; average weekly

attendance last report, 54; net gain, 4; sessions, 49; cash brought forward, \$3.33; regular offerings, \$20.25; birthday offerings, \$5.65; special offerings, \$5.25; total receipts, \$34.48; literature, \$26.44; tent fund, \$4.72; total expenditures, \$31.16; cash on hand, \$4.32.

KINGSWOOD—J. WILSON SMACK, Pastor. Sermons preached, 80; prayer services conducted, 46; pastoral calls, 405; seeking regeneration, 58; seeking sanctification, 10; souls dealt with in personal work, 71; prayed with for healing, 8; communion services conducted, 1; children dedicated, 1; marriages, 3; funerals, 6; cash support from church, \$302.65; donations, \$49.75; gifts, \$39.70; total support, \$391.10.

STATISTICAL—Members on roll last report, 17; deaths, 3; additions by profession of faith, 3; ordained ministers, 1; licensed ministers, 2; members in full standing, 16; total membership, 19; members of voting age now on roll, 17; preaching services, 115; church prayer services, 45; total services, 160; subscribers to the Advocate, 8.

FINANCIAL—Regular offerings, \$641.81; special offerings, \$9.54; building fund, \$160.34; total receipts, \$811.69; pastor's support, \$302.65; improvements, \$160.34; evangelists, \$110.00; dist. supt., \$34.05; camp budget, \$12.00; district budget, \$46.00; general budget, \$48.13; incidentals, \$98.52; total expenditures, \$811.69; regular church, \$641.81; Sunday School, \$97.44; building fund, \$160.34; grand total receipts, \$899.59; regular church, \$641.81; Sunday School, \$92.41; building fund, \$160.34; grand total expenditures, \$894.56; cash on hand in all depts., \$5.03; church valuation, \$2,160.34; equity, \$2,160.34.

SUNDAY SCHOOL—Officers and teachers, 8; net enrollment, 78; total enrollment, 86; average weekly attendance, 58; average weekly attendance last report, 49; number on cradle roll, 14; net gain, 9; sessions, 50; scholars converted during year, 3; joined church, 2; cash brought forward, \$5.81; regular offerings, \$82.76; birthday offerings, \$5.14; special offerings, \$3.73; total receipts, \$97.44; literature, \$40.91; equipment, \$51.50; total expenditures, \$92.41; cash on hand, \$5.03.

HITCHENS—W. E. LOWERY, Pastor. Sermons preached, 93; prayer services conducted, 48; pastoral calls, 498; revivals conducted, 2; seeking regeneration, 12; seeking sanctification, 10; souls dealt with in personal work, 30; prayed with for healing, 7; communion services conducted, 1; funerals, 5; cash support from church, \$158.41; donations, \$164.64; total support, \$323.05.

STATISTICAL—Members on roll last report, 44; transferred by letter, 2; deaths, 1; total removals, 3; licensed ministers, 2; local ministers, 1; deaconesses, 1; members in full standing, 38; total membership, 41; members of voting age now on roll, 41; preaching services, 144; church prayer services, 55; cottage meetings, 20; total services, 219; subscribers to the Advocate, 3.

FINANCIAL—Regular offerings, \$624.34; pastor's support, \$325.18; interest, \$3.80; improvements, \$9.95; indebtedness, \$80.97; evangelists, \$45.40; Dist. Supt., \$9.50; district budget, \$12.63; general budget, \$1.65; incidentals, \$135.26; total expenditures, \$624.34; regular church, \$624.34; Sunday School, \$50.77; young people's society, \$0.46; grand total receipts, \$675.57; regular church, \$624.34; Sunday School, \$50.45; young

people's society, \$0.46; grand total expenditures, \$675.25; cash on hand, \$0.32; church valuation, \$2,000.00; equity, \$2,000.00; parsonage valuation, \$1,000.00; debt, \$10.00; equity, \$990.00; total valuation, \$3,000.00; total debt, \$10.00; total equity, \$2,990.00.

SUNDAY SCHOOL—Officers and teachers, 6; net enrollment, 64; total enrollment, 70; average weekly attendance, 76; average weekly attendance last report, 78; net loss, 2; sessions, 50; cash brought forward, \$2.80; regular offerings, \$32.50; birthday offerings, \$4.35; special offerings, \$11.12; total receipts, \$50.77; tent fund, \$6.00; literature, \$17.59; equipment, \$7.94; miscellaneous, \$18.92; total expenditures, \$50.45; cash on hand, \$0.32.

YOUNG PEOPLE'S SOCIETY—Meetings held, 44; members on roll last report, 52; present membership, 27; active, 15; associate, 1; honorary, 11; net loss, 26; offerings received, \$0.46; paid on lot, \$0.46.

LIBERTY—ROBERT KELLEY, Pastor. Sermons preached, 22; prayer services conducted, 2; total pastoral calls, 38; prayed with for healing, 1; communion services conducted, 1; cash support from church, \$41.68.

STATISTICAL—Members on roll last report, 8; total membership, 8; members of voting age now on roll, 8; preaching services, 28; prayer services, 40; total services, 68.

FINANCIAL—Regular offerings, \$90.48; pastor's support, \$41.68; ministerial tithe, \$5.08; district supt., \$2.36; minutes, \$0.75; foreign missions, \$7.49; general administration expense, \$0.50; incidentals, \$31.75; total expenditures, \$89.61; cash on hand, \$0.87; church valuation, \$1200.00; equity, \$1200.00.

LOUISVILLE—C. F. SHIELDS, Pastor. Sermons preached, 134; prayer services conducted, 22; pastoral calls, 80; revivals conducted, 3; seeking regeneration, 76; seeking sanctification, 53; prayed with for healing, 17; baptisms, 11; communion services conducted, 3; marriages, 8; funerals, 7; cash support from church, \$1040.00; donations, \$73.81; total support, \$1113.81.

STATISTICAL—Members on roll last report, 45; dropped, 11; transferred, 4; total removals, 15; additions by profession of faith, 9; additions by letter, 2; total additions, 11; ordained ministers, 1; licensed ministers, 3; local ministers, 3; probationary members, 7; members in full standing, 26; total membership, 41; members of voting age now on roll, 39; preaching services, 104; prayer services, 45; cottage meetings, 44; other services, 58; total services, 251; subscribers to the Advocate, 25.

FINANCIAL—Cash brought forward, \$571.30; regular offerings, \$3,150.47; total receipts, \$3,721.77; pastor's support, \$1,028.81; minister's tithe, \$75.00; insurance, \$40.21; improvements, \$339.42; indebtedness on church, \$354.04; evangelists, \$243.51; ministerial convention, \$46.70; paid on parsonage, \$316.80; district budget, \$63.00; interest, \$500.00; foreign missions, \$44.80; home missions, \$11.20; general administrative expense, \$11.20; incidentals, \$602.33; ministerial assessment, \$19.00; total expenditures, \$3,693.02; cash on hand, \$25.75; regular church, \$3,721.77; Sunday School, \$259.17; young people's society, \$8.93; grand total receipts, \$3,989.87; regular church, \$3,696.02; Sunday School, \$182.99; young peo-

ple's society, \$8.93; grand total expenditures, \$3,887.94; cash on hand in all depts., \$101.93; church valuation, \$8,000.00; parsonage valuation, \$5,000.00; total, \$13,000.00; church debt, \$2,646.96; parsonage debt, \$3,340.00; total debt, \$5,986.96; church equity, \$5,354.00; parsonage equity, \$1,660.00; total equity, \$7,014.00.

SUNDAY SCHOOL—Officers and teachers, 10; net enrollment, 102; total enrollment, 112; average weekly attendance, 61; average weekly attendance last report, 72; net loss, 9; sessions, 52; joined church, 11; books in library, 40; cash brought forward, \$47.08; regular offerings, \$197.81, birthday offerings, \$14.28; total receipts, \$259.17; camp fund to church, \$27.00; tent fund, \$5.20; literature, \$53.99; equipment, \$30.90; incidentals, \$15.90; debt, \$50.00; total, \$182.99; cash on hand, \$76.18.

YOUNG PEOPLE'S SOCIETY—Meetings held, 40; members last report, 32; present membership, 32; active, 12; associate, 8; honorary, 10; average attendance, 15; offerings, \$8.93; total receipts, \$8.93; communion set, \$8.93; total expenditures, \$8.93.

MAYSVILLE — G. J. TACKETT, Pastor. Sermons preached, 53; prayer services conducted, 64; pastoral calls, 277; revivals conducted, 2; seeking regeneration, 46; seeking sanctification, 21; souls dealt with in personal work, 26; prayed with for healing, 13; communion services conducted, 1; marriages, 2; funerals, 5; cash support from church, \$561.20; donations, \$25.50; total support, \$586.70.

STATISTICAL—Members on roll last report, 27; dropped, 2; transferred by letter, 1; total removals, 3; additions by profession of faith, 6; additions by letter, 3; total additions, 9; ordained ministers, 4; licensed ministers, 2; local ministers, 2; deaconesses, 1; members in full standing, 24; total membership, 33; members of voting age now on roll, 31; preaching services, 139; church prayer services, 76; cottage meetings, 24; young people services, 34; total services, 273; subscribers to the Advocate, 14.

FINANCIAL—Cash brought forward, \$11.20; regular offerings \$1,165.21; total receipts, \$1,176.41; ministerial assessment, \$1.00; pastor's support, \$558.23; insurance, \$35.50; interest, \$89.00; improvements, \$42.87; indebtedness, \$128.25; evangelists, \$90.52; ministerial tithes, \$44.09; district budget, \$38.32; tent fund, \$4.20; home missions, \$3.56; camp funds, \$12.00; general budget, \$31.09; Bible Schools, \$0.25; incidentals, \$58.13; special interests, \$34.94; district minutes, \$4.20; total expenditures, \$1,176.15; cash on hand, \$0.26; regular church, \$1,176.41; Sunday School, \$84.92; grand total receipts, \$1,261.33; regular church, \$1,176.15; Sunday School, \$77.62; grand total expenditures, \$1,253.77; cash on hand in all depts., \$7.56; church and parsonage valuation, \$4,000.00; debt, \$1,347.00; equity, \$2,653.00.

SUNDAY SCHOOL—Officers and teachers, 7; net enrollment, 71; total enrollment, 78; average weekly attendance, 52; average weekly attendance last report, 64; net loss, 12; sessions, 48; cash brought forward, \$9.58; regular offerings, \$59.61; birthday offerings, \$5.63; special offerings, \$10.10; total receipts, \$84.92; literature, \$31.70; equipment, \$45.92; total expenditures, \$77.62; cash on hand, \$7.30.

McANDREWS—W. C. COFFEY, Pastor. Sermons preached, 92; pastoral calls, 88; revivals conducted, 2; seeking regeneration, 20; souls dealt with in personal work, 18; prayed with for healing, 20 communion services conducted, 1; children dedicated, 7.

STATISTICAL—Members on roll last report, 42; dropped, 6; total removals, 6; additions by professions of faith, 1; total additions, 1; local ministers, 3; members in full standing, 31; total membership, 38; members of voting age now on roll, 36; preaching services, 114; prayer services, 50; cottage meetings, 50; total services, 214; subscribers to the Advocate, 4.

FINANCIAL—Cash brought forward, \$0.05; regular offerings, \$615.29; special offerings, \$106.95; total receipts, \$722.24; pastor's support, \$36.49; rents, \$277.00; church lot, \$202.76; evangelists, \$32.04; District Supt., \$1.06; ministerial tithes, \$58.90; district budget, \$16.07; home missions, \$16.54; camp budget, \$5.34; incidentals, \$58.19; total expenditures, \$703.63; cash on hand, \$18.61; regular church, \$722.24; Sunday School, \$52.40; grand total receipts, \$774.64; regular church, \$703.63; Sunday School, \$44.29; grand total expenditures, \$747.92; cash on hand, \$26.72; church equity, \$202.76.

SUNDAY SCHOOL—Officers and teachers, 7; net enrollment, 74; total enrollment, 81; average weekly attendance, 59; average weekly attendance last report, 74; net loss, 15; sessions, 50; cash brought forward, \$9.64; regular offerings, \$37.22; birthday offerings, \$5.54; total receipts, \$52.40; literature, \$30.13; tent fund, \$5.00; equipment, \$1.15; home missions, \$8.01; total expenditures, \$44.29; cash on hand, \$8.11.

OLIVE HILL—MARTHA KEATON, Pastor. Sermons preached, 66; prayer services conducted, 39; pastoral calls, 61; seeking regeneration, 22; seeking sanctification, 22; souls dealt with in personal work, 31; prayed with for healing, 21; funerals, 1; cash support from church, \$299.08; donations, \$71.22; total support, \$370.30.

STATISTICAL—Members on roll last report, 58; dropped, 1; transferred, 1; total removals, 2; additions by profession of faith, 12; total additions, 12; ordained ministers, 1; deaconesses, 1; members in full standing, 68; total membership, 69; members of voting age now on roll, 63; preaching services, 98; prayer services, 48; cottage meetings, 36; total services, 182; subscribers to the Advocate, 1.

FINANCIAL—Regular offerings, \$703.00; pastor's support, \$370.00; interest, \$20.00; incidentals, \$75.01; indebtedness, \$125.00; evangelists, \$100.80; District Supt., \$3.70; district, \$7.20; district budget, \$24.80; home missions, \$99.00; total expenditures, \$703.00; regular church, \$703.00; Sunday School, \$88.01; grand total receipts, \$791.01; regular church, \$703.00; Sunday School, \$85.95; grand total expenditures, \$788.95; cash on hand, \$3.06; church valuation, \$3,500.00; debt, \$930.00; equity, \$2,570.00.

SUNDAY SCHOOL—Officers and teachers, 5; net enrollment, 276; total enrollment, 281; average weekly attendance, 69; average weekly attendance last report, 64; cradle roll, 40; net gain, 5; sessions, 50; scholars converted during the year, 22; joined church, 15; books in library, 24; cash brought forward, \$5.35; regular offerings, \$74.87; birthday

offerings, \$7.79; total receipts, \$88.01; literature, \$16.05; tent fund, \$5.00; incidentals, \$64.90; total expenditures, \$85.95; cash on hand, \$3.06.

PRESTONSBURG—LEONARD FLEMING, Pastor. Sermons preached, 87; prayer services conducted, 26; pastoral calls, 335; revivals conducted, 3; seeking regeneration, 25; seeking sanctification, 8; prayed with for healing, 10; funerals, 3; support, \$305.07; donations, \$67.82; total support, \$372.89.

STATISTICAL—Members on roll last report, 19; dropped, 4; total removals, 3; additions by profession of faith, 6; total additions, 6; present membership, 21; licensed ministers, 2; probationary members, 1; members in full standing, 20; total membership, 21; members of voting age now on roll, 21; preaching services, 145; open air services, 3; church prayer services, 52; cottage meetings, 52; total services, 252; subscribers to the Advocate, 4.

FINANCIAL—Regular offerings, \$594.87; special offerings, \$22.00; total receipts, \$616.87; pastor's support, \$305.07; improvements, \$46.20; ministerial tithe, \$28.44; evangelists, \$96.50; Dist. Supt., \$2.40; district budget, \$17.00; home missions, \$6.30; foreign missions, \$15.28; incidentals, \$99.68; total expenditures, \$616.87; regular church, \$616.87; Sunday School, \$44.45; missionary prayer band, \$7.92; grand total receipts, \$669.24; regular church, \$616.87; Sunday School, \$44.40; mission prayer band, \$6.98; grand total expenditures, \$668.25; cash on hand in all depts., \$0.99; church and parsonage valuation, \$2,500.00; equity, \$2,500.00.

SUNDAY SCHOOL—Officers and teachers, 8; net enrollment, 127; total enrollment, 135; average weekly attendance, 49; average weekly attendance last report, 34; net gain, 15; sessions, 49; scholars converted during year, 5; cash brought forward, \$0.34; regular offerings, \$41.21; birthday offerings, \$2.90; total receipts, \$44.45; literature, \$21.80; equipment, \$18.03; missions and tent fund, \$4.57; total expenditures, \$44.40; cash on hand, \$0.05.

MISSIONARY PRAYER BAND—Meetings held, 40; average attendance, 11; offerings received, \$7.92; total receipts, \$7.92; home and foreign missions, \$6.98; cash on hand, \$0.94.

ROCKDALE—C. E. JOHNSON, Pastor. Sermons preached, 8; pastoral calls to members, 7; total pastoral calls, 7; cash support from church, \$64.38; total support, \$64.38.

STATISTICAL—Members on roll last report, 8; present membership, 8; members in full standing, 6; total membership, 8; members of voting age now on roll, 8; preaching services, 10; prayer services, 3; total services, 13; subscribers to the Advocate, 3.

FINANCIAL—Cash brought forward, \$1.85; regular offerings, \$142.88; total receipts, \$144.73; pastor's support, \$64.38; minutes, \$0.25; district budget, \$14.00; home missions, \$64.25; total expenditures, \$142.88; cash on hand, \$1.85.

RUSH—THOS. ALEXANDER, Pastor. Sermons preached, 65; prayer services conducted, 20; pastoral calls to members, 15; pastoral calls to non-members, 10; total pastoral calls, 25; revivals conducted, 2; seeking regeneration, 15; seeking sanctification, 5; souls dealt with in personal work, 21; prayed with for healing, 2; communion services con-

ducted, 1; marriages, 7; funerals, 10; cash support from church, \$18.67; total support, \$18.67.

STATISTICAL—Members on roll last report, 21; dropped, 1; total removals, 1; total additions, 4; present membership, 24; ordained ministers, 1; local ministers, 1; deaconesses, 2; members in full standing, 23; total membership, 24; members of voting age now on roll, 24; preaching services, 78; prayer services, 45; total services, 123; subscribers to the Advocate, 1.

FINANCIAL—Cash brought forward, \$24.70; regular offerings, \$87.84; total receipts, \$112.55; pastor's support, \$18.67; incidentals, \$26.10; evangelists, \$14.94; District Supt., \$1.75; district minutes, \$2.00; district budget, \$8.40; home missions, \$4.05; foreign missions, \$8.84; total expenditures, \$84.73; cash on hand, \$27.82; regular church, \$112.55; Sunday School, \$43.55; grand total receipts, \$156.10; regular church, \$84.73; Sunday School, \$40.08; grand total expenditures, \$124.81; cash on hand, \$31.29; church valuation, \$2,500.00; equity, \$2,500.00.

SUNDAY SCHOOL—Officers and teachers, 6; net enrollment, 86; total enrollment, 92; average weekly attendance, 54; average weekly attendance last report, 46; net gain, 8; sessions, 52; scholars converted during year, 1; cash brought forward, \$3.37; regular offerings, \$36.17; birthday offerings, \$4.05; total receipts, \$43.59; literature, \$27.72; incidentals, \$12.36; total expenditures, \$40.08; cash on hand, \$3.51.

SALEM — M. F. LEADINGHAM, Pastor. Sermons preached, 86; prayer services conducted, 9; pastoral calls to members, 50; pastoral calls to non-members, 155; total pastoral calls, 205; seeking regeneration, 19; seeking sanctification, 13; souls dealt with in personal work, 50; prayed with for healing, 6; cash support from church, \$268.94; donations, \$137.63; gifts, \$25.00; total support, \$431.57.

STATISTICAL—Members on roll last report, 26; dropped, 3; transferred, 1; total removals, 4; additions by profession of faith, 3; total additions, 3; present membership, 25; ordained ministers, 1; licensed ministers, 1; local ministers, 2; members in full standing, 24; total membership, 25; members of voting age now on roll, 23; number of preaching services, 166; open air services, 1; prayer services, 40; cottage meetings, 5; total services, 212; subscribers to the Advocate, 3.

FINANCIAL—Cash brought forward, \$2.58; regular offerings, \$555.90; special offerings, \$137.63; total receipts, \$696.11; pastor's support, \$431.57; rents, \$16.26; evangelists, \$76.41; District Supt., \$1.98; district budget, \$10.88; home missions, \$15.88; incidentals, \$121.85; total expenditures, \$674.82; cash on hand, \$21.29; regular church, \$696.11; Sunday School, \$32.41; grand total receipts, \$728.52; regular church, \$674.82; Sunday School, \$31.17; grand total expenditures, \$705.99; cash on hand, \$22.53; church and parsonage valuation, \$2050.00; debt, \$470.00; equity, \$1,580.00.

SUNDAY SCHOOL—Officers and teachers, 5; net enrollment, 56; total enrollment, 61; average weekly attendance, 36; average weekly attendance last report, 41; net loss, 5; sessions, 49; number joined church, 2; cash brought forward, \$1.18; regular offerings, \$31.23; total receipts, \$32.41; tent fund, \$5.00; literature, \$11.17; equipment, \$15.00; total expenditures, \$31.17; cash on hand, \$1.24.

SOLDIER—CHAS. AND MRS. ODEN, Pastors. Sermons preached, 86; prayer services conducted, 100; pastoral calls to members, 276; pastoral calls to non-members, 280; total pastoral calls, 556; revivals conducted, 3; seeking regeneration, 15; seeking sanctification, 4; souls dealt with in personal work, 68; prayed with for healing, 15; communion services conducted, 1; funerals, 3; cash support from church, \$339.02; donations, \$64.26; gifts, \$17.25; total support, \$420.53.

STATISTICAL—Members on roll last report, 33; dropped, 5; additions by profession of faith, 1; ordained ministers, 2; deaconesses, 1; members in full standing, 27; total membership, 29; members of voting age now on roll, 28; preaching services, 132; church prayer services, 45; cottage meetings, 59; missionary meetings, 44; young people's services, 47; total services, 327; subscribers to Advocate, 5.

FINANCIAL—Regular offerings, \$793.99; pastor's support, \$420.53; improvements, \$142.20; camp budget, \$2.43; evangelists, \$87.88; ministerial tithe, \$32.34; Beulah Rescue Home, \$1.00; district budget, \$12.92; foreign missions, \$19.89; home missions, \$6.28; general administration expense, \$5.23; incidentals, \$61.29; total expenditures, \$791.99; cash on hand, \$2.00; regular church, \$793.99; Sunday School, \$108.37; grand total receipts, \$902.36; grand total expenditures, \$895.19; cash on hand in all depts., \$7.17; church valuation, \$2,500.00; equity, \$2,500.00.

SUNDAY SCHOOL—Officers and teachers, 7; net enrollment, 136; total enrollment, 143; average weekly attendance, 82; average weekly attendance last report, 90; number on cradle roll, 30; net loss, 8; sessions, 50; scholars converted during year, 3; cash brought forward, \$5.87; regular offerings, \$93.35; birthday offerings, \$9.15; total receipts, \$108.37; incidentals, \$93.48; dist. budget, general budget, and tent fund, \$9.72; total expenditures, \$103.20; cash on hand, \$5.17.

TOLER—R. H. YORK, Pastor. Sermons preached, 63; prayer services conducted, 28; pastoral calls, 144; revivals conducted, 1; seeking regeneration, 5; seeking sanctification, 3; souls dealt with in personal work, 4; prayed with for healing, 27; baptised, 3; cash support from church, \$2.00; donations, \$13.78; total support, \$15.78.

STATISTICAL—Members on roll last report, 15; additions by profession of faith, 3; additions by letter, 2; total additions, 5; licensed ministers, 2; local ministers, 2; members in full standing, 16; total membership, 20; members of voting age now on roll, 20; preaching services, 98; church prayer services, 47; total services, 145; subscribers to the Advocate, 2.

FINANCIAL—Regular offerings, \$59.31; pastor's support, \$15.78; janitor, \$7.25; improvements, \$16.96; evangelists, \$15.35; Dist. Supt., \$2.35; total expenditures, \$57.69; cash on hand, \$1.62; regular church, \$59.31; Sunday School, \$35.85; grand total receipts, \$95.16; regular church, \$57.69; Sunday School, 22.19; grand total expenditures, \$79.88; cash on hand in all depts., \$15.28; church valuation, \$1,500.00; equity, \$1,500.00.

SUNDAY SCHOOL—Officers and teachers, 6; net enrollment, 58; total enrollment, 64; average weekly attendance, 35; average weekly attendance last report, 35; sessions, 51; regular offerings, \$34.82; birthday offerings, \$0.91; special offerings, \$0.12; total receipts, \$35.85; liter-

ature, \$14.69; equipment, \$7.50; total expenditures, \$22.19; cash on hand, \$13.66.

TRACE — THOS. ALEXANDER, Pastor. Sermons preached, 50; prayer services conducted, 40; pastoral calls to members, 2; total pastoral calls, 2; revivals conducted, 2; seeking regeneration, 10; seeking sanctification, 2; souls dealt with in personal work, 12; prayed with for healing, 2; communion services conducted, 1; marriages, 7; funerals, 10; cash support from church, \$44.59; total support, \$44.59.

STATISTICAL—Members on roll last report, 16; dropped 2; total removals, 2; present membership, 14; deaconesses, 2; total membership, 14; members of voting age now on roll, 14; preaching services, 50; prayer services 40; cottage meetings, 2; total services, 92.

FINANCIAL—No report. Church valuation, \$1,500.00; equity \$1,500.00.

SUNDAY SCHOOL—Officers and teachers, 6; net enrollment, 48; total enrollment, 54; average weekly attendance, 40; average weekly attendance last report, 35; net gain, 5; regular offerings, \$37.08; total receipts, \$37.08; literature, \$35.09; total expenditures, \$35.09; cash on hand, 1.99.

TRAM—COY HILBRECHT, Pastor. Sermons preached, 61; prayer services conducted, 21; total pastoral calls, 176; souls dealt with in personal work, 9; prayed with for healing, 7; communion services, conducted, 3; cash support from church, \$54.79; donations, \$73.84; gifts \$10.00; total support, \$138.63.

STATISTICAL—Members on roll last report, 18; dropped 3; total removals, 3; additions by profession of faith, 2; additions by letter, 2; total additions, 4; present membership, 19; ordained ministers, 1; deaconesses, 1; members in full standing, 19; total membership; 19; members of voting age now on roll, 19; preaching services, 77; prayer services, 27; cottage meetings, 31; missionary meetings, 25; total services, 160.

FINANCIAL—Cash brought forward, \$2.02; regular offerings, \$219.15; special offerings, \$78.44; total receipts, \$294.74; pastor's support, \$112.03; rents, \$16.00; tent fund, \$0.50; improvements, \$16.75; minutes, \$2.03; evangelists, \$14.89; District Supt., \$2.28; Asst. Pastor's support, \$15.19; district budget, \$12.73; home missions, \$1.88; foreign missions, \$6.56; general budget, \$0.78; incidentals, \$12.75; special interests, \$3.41; total expenditures, \$292.72; cash on hand, \$2.02; church valuation, \$900.00; debt, \$5.65; equity, \$894.35.

SUNDAY SCHOOL—Officers and teachers, 7; net enrollment, 85; total enrollment, 92; average weekly attendance, 50; average weekly attendance last report, 49; cradle roll, 7; net gain, 1; sessions, 40; cash brought forward, \$1.67; regular offerings, \$16.99; birthday offerings, \$1.58; total receipts, \$20.44; literature, \$15.54; tent fund, \$0.50; equipment, \$1.46; home missions, \$1.58; total expenditures, \$19.08; cash on hand, \$1.36.

WHEELWRIGHT—CLAUDE SEXTON, Pastor. Sermons preached, 88; prayer services conducted, 8; total pastoral calls, 62; seeking regeneration, 21; seeking sanctification, 8; prayed with for healing, 1; com-

munion services conducted, 1; funeral, 3; cash support from church, \$205.00; donations, \$5.95; total support, \$210.95.

STATISTICAL—Members on roll last report, 15; transferred, 2; deaths, 1; total removals, 3; additions by profession of faith, 2; total additions, 2; licensed ministers, 1; local ministers, 1; total membership, 14; members of voting age now on roll, 14; preaching services, 133; prayer services, 45; total services, 178; subscribers to the Advocate, 3.

FINANCIAL — Regular offerings, \$628.53; total receipts, \$628.53; pastor's support, \$205.00; incidentals, \$18.00; indebtedness, \$43.81; evangelists, \$92.52; ministerial tithe, \$49.54; camp budget, \$12.00; district budget, \$48.00; miscellaneous, \$123.66; home missions, \$36.00; total expenditures, \$628.53; regular church, \$628.53; Sunday School, \$25.62; grand total receipts, \$654.15; regular church, \$628.53; Sunday School, \$24.56; grand total expenditures, \$653.09; cash on hand in all depts., \$1.06.

SUNDAY SCHOOL—Officers and teachers, 4; net enrollment, 49; total enrollment, 53; average weekly attendance, 36; average weekly attendance last report, 40; net loss, 4; sessions, 50; cash brought forward, \$2.00; regular offerings, \$23.62; total receipts, \$25.62; literature, \$9.85; miscellaneous, \$14.71; total expenditures, \$24.56; cash on hand, \$1.06.

WILLARD—SAM WILCOX, Pastor. Sermons preached, 64; prayer services conducted, 2; total pastoral calls, 25; seeking regeneration, 6; seeking sanctification, 29; souls dealt with in personal work, 1; communion services conducted, 1; cash support from church, \$47.64; donations, \$8.50; gifts, \$8.00; total support, \$64.14.

STATISTICAL—Members on roll last report, 16; ordained ministers, 1; licensed ministers, 2; deaconesses, 1; members in full standing, 13; total membership, 16; members of voting age now on roll, 16; preaching services, 95; prayer services, 30; cottage meetings, 14; total services, 139; subscribers to the Advocate, 4.

FINANCIAL—Regular offerings, \$188.57; special offerings, \$41.54; total receipts, \$230.11; pastor's support, \$78.25; improvements, \$46.00; evangelists, \$31.04; district supt., \$3.11; district budget, \$23.00; general budget, \$29.41; home missions, \$10.50; camp budget, \$8.80; total expenditures, \$230.11; regular church, \$230.11; Sunday School, \$32.53; grand total receipts, \$262.64; regular church, \$230.11; Sunday School, \$30.55; grand total expenditures, \$260.66; cash on hand in all depts., \$1.98; church valuation, \$1,000.00; equity, \$1,000.00.

SUNDAY SCHOOL—Officers and teachers, 6; net enrollment, 55; total enrollment, 61; average weekly attendance, 53; average weekly attendance last report, 36; net gain, 17; sessions, 49; scholars converted during year, 3; cash brought forward, \$1.02; regular offerings, \$25.98; birthday offerings, \$5.53; total receipts, \$32.53; tent fund, \$4.40; literature, \$12.57; home and foreign missions, \$5.53; equipment, \$8.05; total expenditures, \$30.55; cash on hand, \$1.98.

REPORT OF MISSIONS

BURRIS CHAPEL—LEE SHOEMAKER, Pastor. Sermons preached 59; total pastoral calls, 20; revivals conducted, 2; seeking regeneration, 12; seeking sanctification, 7; souls dealt with in personal work, 15;

prayed with for healing, 6; cash support from church, \$30.00; donations, \$25.00; total support, \$55.00.

FINANCIAL—Pastor's support, \$55.00; improvements, \$48.85; indebtedness, \$27.35; evangelists, \$63.00; District Supt., \$0.80; total expenditures, \$194.50; Sunday School, \$13.25; Sunday School \$14.12; church valuation, \$600.00; debt, \$27.35; equity, \$572.65.

SUNDAY SCHOOL—Officers and teachers, 4; average weekly attendance, 20; sessions, 48; scholars converted during year, 5; regular offerings, \$13.25; literature, \$14.12.

DALESBURG—A. R. BROOKE, Pastor. Sermons preached, 24; total pastoral calls, 47; souls dealt with personal work, 1; cash support from church, \$60.27; donations, \$13.35; rent, \$5.75; total support, \$79.37.

FINANCIAL—Regular offerings, \$94.94; pastor's support, \$60.27; rents, \$5.75; district budget, \$4.05; foreign missions, \$4.67; incidentals, \$14.50; total expenditures, \$94.94; regular church, \$94.94; Sunday School, \$20.78; grand total receipts, \$115.72; regular church, \$94.94; Sunday School, \$18.63; grand total expenditures, \$113.57; cash on hand in all depts., \$2.15.

SUNDAY SCHOOL—Officers and teachers, 4; net enrollment, 60; total enrollment, 64; average weekly attendance, 19; average weekly attendance last report, 22; net loss, 3; sessions, 46; regular offerings, \$20.78; literature, \$17.91; home and foreign missions, \$0.72; total expenditures, \$18.63; cash on hand, \$2.15.

DENTON—FRANK PRATER, Pastor. Sermons preached, 61; prayer services conducted, 16; total pastoral calls, 106; revivals conducted, 3; seeking regeneration, 14; seeking sanctification, 6; souls dealt with in personal work, 3; funerals, 3; cash support from church, \$15.46; donations, \$4.15; total support, \$19.61.

STATISTICAL—Total membership, 7; preaching services, 111; prayer services, 16; cottage meetings, 4; total services, 131; subscribers to the Advocate, 3.

FINANCIAL—Pastor's support, \$19.61; rents, \$39.50; indebtedness, \$2.35; evangelists, \$34.00; camp budget, \$0.40; district budget, \$0.75; tent fund, \$0.50; general administration expense, \$1.00; incidentals, \$18.15; total expenditures, \$116.26; regular church, \$116.26; Sunday School, \$24.11; grand total expenditures, \$140.37.

SUNDAY SCHOOL—Officers and teachers, 5; net enrollment, 60; total enrollment, 65; cradle roll, 15; scholars converted during year, 2; joined church, 1; literature, \$14.45; equipment, \$9.66; total expenditures, \$24.11.

GREENUP—

STATISTICAL—Members on roll last report, 9; transferred by letter, 3; members in full standing, 5; total membership, 9; members of voting age now on roll, 9; preaching services, 84; open air services, 4; prayer services, 10; cottage meetings, 10; total services, 108; subscribers to the Advocate, 1.

FINANCIAL—Regular offerings, \$276.39; pastor's support, \$39.86; rents, \$94.00; evangelists, \$99.00; district supt., \$2.77; incidentals, \$39.86; total expenditures, \$275.49; cash on hand, \$0.90; regular church, \$276.39;

Sunday School, \$15.82; grand total receipts, \$292.21; regular church, \$275.49; Sunday School, \$14.24; grand total expenditures, \$289.73; cash on hand in all depts., \$2.48;.

SUNDAY SCHOOL—Officers and teachers, 4; average weekly attendance, 18; sessions, 28; regular offerings, \$15.82; literature, \$6.42; equipment, \$7.82; total expenditures, \$14.24; cash on hand, \$1.58.

TYRONE—**C. E. JOHNSON, Pastor.** Sermons preached, 7; cash support from church, \$7.05.

EVANGELISTS' REPORTS

BOWLING, J. L.—Sermons preached, 100; calls or homes prayed in, 50; revivals in P. H. Church, 3; revivals elsewhere, 3; total revivals, 6; individuals seeking regeneration, 100; individuals seeking sanctification, 30; prayed with for healing, 4; marriages, 3; funerals, 7; support, \$125.00.

CARPENTER, P. O.—Sermons preached, 322; calls or homes prayed in, 61; revivals in P. H. Church, 19; revivals elsewhere, 1; total revivals, 20; individuals professed regeneration, 331; individuals professed sanctification, 174; children dedicated, 17; prayed with for healing, 19; support, \$1,676.42; miles traveled, 11,072; subscriptions to Advocate, 34.

PRATHER, C. J.—Sermons preached, 275; calls or homes prayed in, 225; revivals in P. H. Church, 4; revivals elsewhere, 7; total revivals, 11; individuals seeking regeneration, 75; individuals seeking sanctification, 25; prayed with for healing, 75; support, \$225.

SHELTON, RAYMOND—Sermons preached, 370; calls or homes prayed in, 150; revivals, 14; individuals seeking regeneration, 250; individuals seeking sanctification, 100; prayed with for healing, 2; funerals, 3; support, \$600; miles traveled, 30,000.

PASTORS' EVANGELISTIC REPORTS

JOHNSON, C. E.—Sermons preached, 16; seeking regeneration, 11; seeking sanctification, 3; revivals held, 1; miles traveled, 340; cash support, \$41.00.

UNSTATIONED MINISTERS' REPORTS

BROWN, MRS. M. L.—Sermons, 5; prayer services, 7; calls, 79.

BUCKLEY, JOE—Sermons preached, 18; calls, 145; individuals seeking regeneration, 1; prayed with for healing, 10; support, \$18.00.

CARSON, SAM'L—Sermons preached, 50; calls, 20; revivals held elsewhere, 2; individuals seeking regeneration, 15; individuals seeking sanctification, 5; prayed with for healing, 40; marriages, 2.

DENHAM, Minnie—Sermons preached, 20; homes prayed in, 60; revivals held elsewhere, 1; individuals seeking regeneration, 5; individuals seeking sanctification, 3; prayed with for healing, 20; support, \$40.00; miles travelled, 300.

GARMAN, EMMA—Church services conducted, 21; prayer services conducted, 36; services assisted in, 13; sermons preached, 31; calls, 610; homes prayed in, 540; seeking regeneration, 3; seeking sanctification, 2; souls dealt with in personal work, 42; prayed with for healing, 43; cash support, \$83.37; donations, \$9.22; total support, \$92.59.

HOLLAND, BROWN—Sermons preached, 45; calls, 5; prayed with for healing, 6; miles travelled, 2,970.

HOUSTON, MRS. L. S.—Sermons preached, 14; homes prayed in, 54; assisted in 3 revivals; missionary services, 8; individuals seeking regeneration, 4; individuals seeking sanctification, 1; prayed with for healing, 16; assisted in funerals, 2; subscriptions to Advocate, 2.

McNURLIN, JOHN—Sermons preached, 49; homes prayed in, 60; individuals seeking regeneration, 20; individuals seeking sanctification, 12; prayed with for healing, 30; marriages, 3; funerals, 8.

PROBST, E. J.—Church services conducted, 16; prayer services conducted 8; services assisted in, 32; sermons preached, 22; calls, 66; homes prayed in, 66; individuals seeking regeneration, 4; dealt with in personal work, 62; prayed with for healing, 34.

ROBINSON, MRS. W. L.—Church services conducted, 44; services assisted in, 55; sermons preached, 16; calls, 65; homes prayed in, 41; individuals seeking regeneration, 1; prayed with for healing, 3; Advocate subscriptions, 3.

WHITTINGHILL, EMMA—Sermons preached, 7; calls, 73; homes prayed in, 41; church services conducted, 29; prayer services conducted, 11; individuals seeking regeneration, 1; services assisted in, 163; prayed with for healing, 15; dealt with personally, 68.

WHITTINGHILL, H. W.—Church services conducted, 87; prayer services conducted, 8; services assisted in, 69; sermons preached, 86; calls, 188; homes prayed in, 102; revivals held in church, 2; souls seeking regeneration, 19; souls seeking sanctification, 15; dealt with personally, 40; children dedicated, 1; prayed with for healing, 22; renewal subscriptions to Advocate, 9; cash support, \$263.67; donations, \$31.13; total support, \$294.80.

WILBURN, V. B.—Church services conducted, 75; prayer services conducted, 45; cottage prayer services conducted, 25; other services conducted, 10; services assisted in, 60; sermons preached, 75; calls, 8; support, \$45.85; individuals seeking regeneration, 21; individuals seeking sanctification, 20; baptisms, 5; good books read in additions to study course, 8.

WILSON, CLAUDE—Church services conducted, 4; prayer services conducted, 3; services assisted in, 24; sermons preached, 6; individuals seeking regeneration, 6.

DEACONESSES' REPORTS

ALEXANDER, MRS. SUSAN—Rush—Cottage prayer services conducted, 3; visits, 10; homes prayed in, 5; poor helped, 3.

CARPENTER, MRS. P. O.—Ashland Second—Services conducted, 11; visits, 42; homes prayed in, 41; poor helped, 8; souls dealt with personally, 26.

CROPPER, MRS. CORDELIA—Maysville—Prayer services conducted, 6; cottage services conducted, 1; visits, 69; homes prayed in, 31; poor helped 6 homes; souls dealt with personally, 50; professed regeneration, 1.

GOLDSMITH, BELL—Cloverport—Church services conducted, 3;

prayer services conducted, 2; cottage prayer services conducted, 22; visits, 121; homes prayed in, 72; souls dealt with personally, 25; professed sanctification, 1.

HUDSON, MRS. MARY—Carrollton—Church services conducted, 5; prayer services conducted, 2; services assisted in, 34; visits, 22; homes prayed in, 16.

JOHNSON, MRS. C. E.—Frankfort—Church services conducted, 29; times preached, 5; visits and calls, 23; homes prayed in, 6; poor helped, 12; souls dealt with personally, 36; professed regeneration, 1; prayed with for healing, 6; clothing distributed, 14.

JOHNSON, MRS. MAGGIE—Cloverport—Church services conducted, 2; prayer services conducted, 10; visits, 90; homes prayed in, 45; poor helped, 16; souls dealt with personally, 10; professed regeneration, 3; professed sanctification, 1.

JONES, MRS. IDA—Olive Hill—Church services conducted, 6 prayer services conducted, 3; cottage prayer services conducted, 1; visits, 45; homes prayed in, 18; souls dealt with personally, 4; professed regeneration, 2.

McKNIGHT, ELIZABETH—Rush—Visits, 16; homes prayed in, 3; poor helped, 3; souls dealt with personally, 10.

MOUSER, MISS WILLA—Frankfort—Calls and visits, 750; homes prayed in, 535; souls seeking regeneration, 35; souls seeking sanctification, 5; services assisted in, 6; services conducted, 4; prayed with for healing, 35.

PATRICK, MRS. HERMA—Tram—Visits, 18; homes prayed in, 8; poor helped, 4; souls dealt with personally, 14.

WHITE, IVY M.—Latonia—Prayer services conducted, 5; Cottage prayer services conducted, 2; visits, 249; homes prayed in, 113; poor helped, 32; meals, 407; garments, 102; souls dealt with personally, 31; professed regeneration, 3; subscriptions secured for Advocate, 1; tracts and books distributed, 503; completed first year course in Bible Study.

WRIGHT, MRS. MOLLIE—Willard—Cottage prayer services conducted, 12, visits, 80; homes prayed in, 21; poor helped, 5; souls dealt with personally, 14; professed regeneration, 4; professed sanctification, 3.

TOTALS OF STATISTICAL REPORT

Churches and Missions	38
Churches or Missions organized this year	2
Parsonages	11
Preaching Services	3,598
Church Prayer Meetings	1,346
Cottage Prayer Meetings	651
Total Number Services	5,982
Members Transferred	30
Members dropped	84
Deaths	8
Total Removals	122
Additions by Profession of Faith	130
Additions by letter	21

Members	905
Pastoral Calls	7,056
Revivals	55
Professed Regeneration	1,006
Professed Sanctification	490
Prayed with For Healing	385
Baptisms	71
Marriages	58
Funerals	96
Children Dedicated	18
Subscriptions to the Advocate	195
Ordained Ministers	24
Licensed Ministers	35
Licensed Deaconesses	21
Sunday Schools	40
Sunday School enrollment	2,788
Sunday School Officers and Teachers	220
Average Sunday School Attendance	1,753
Young People's Societies	9
Y. P. S. Enrollment	154
Y. P. S. Meetings	293
Pastor's Support in Cash	\$9,358.29
Pastor's Support in Donations	\$1,644.92
Gifts	\$ 137.95
District Budget	\$2,137.45
General Budget	\$1,036.60
Evangelists Support	\$4,960.74
Paid on Indebtedness	\$2,559.91
Paid on Improvements	\$1,733.76
Paid Rent	949.46
Paid for Incidentals	443.26
Paid for Sunday School Expense	2,486.55
Regular Offering, Sunday School	2,200.09
Birthday Offerings	167.67
Special Offerings	144.79
Y. P. Societies, Amount Received	326.72
By the Church, Amount Received	\$29,298.40
Total Receipts	31,820.99
Total Paid Out	30,329.83
Balance on Hand	1,490.18
Value shurch Property	\$120,910.34
Total Indebtedness	25,954.04

RATES FOR CAMP

Registration fee, \$1.50, and work assigned.

\$3.00 for entire camp and no work.

Meal tickets, 20c.

RULES GOVERNING SALE OF LOTS AND BUILDING OF COTTAGES

Price of lots \$10.00 each. Terms, \$1.00 down payment when purchased, balance to be paid in monthly payments of \$3.00 each. 6% on unpaid balance at maturity. All lots are to be paid for within six months or contract be void.

All outside lots shall be in dimensions 20 foot front and 30 feet in length. Inside lots size 20 by 20. All cottages are to be uniform in size and placement on lots in accordance with the row or street on which they may be placed. The dimensions of the cottages are to be 10 by 12 feet, with an 8 ft. eave. Six concrete piers, one door and two or more windows, a screen door and metal roof. This made of dressed lumber and to have two coats of white paint. An extra room may be made at the back with a shed style roof, on the outside lots. A porch may be built on the front of any and all cottages.

The Campmeeting Board has the right to paint or repair in any way necessary and the owner is to pay the expenses of the same. Aluminum paint only is to be used on the roofs.

The Campmeeting Board is to keep all buildings insured and the owner of each cottage is to pay his part of the premium.

MESSAGE DELIVERED BY OUR DISTRICT SUPERINTENDENT, REV. L. S. HOUSTON

I indeed count it a great privilege this evening in bringing the message to this splendid class for ordination. I am conscious of the fact that there are many calls, but the greatest is a call to the ministry. I was sitting here rejoicing as I looked at this beautiful class to-night.

One reason for my happiness is that there is such a goodly number being ordained to the ministry. Then again I feel a peculiar blessing upon my soul because it falls my privilege to ordain one young man who has been saved under my ministry. While the years have come and gone by rapidly, to me they bring great joy when I think that if Jesus tarries, this individual who is being ordained under my ministry, my big, strong, broad-shouldered son Timothy in the faith, will succeed me after I cross the great divide. So I say it affords me great pleasure to bring the message at this time.

Out of the Scriptures the brethren have read I wish to call your attention to these words "Make full proof of thy ministry." When we stop to think of the call of God, as our text would suggest, we see the Apostle Paul was speaking to his young son in the faith, Timothy. It infers that he is speaking to a man who has heard the call of God.

Well do I remember a few years ago while working one afternoon in the shoe factory, while the sun shone bright, there came like a bolt of lightning or the sound of thunders from a clear sky, the call of God to my heart—"Preach the Word!" Beloved, there was a revolution that

took place in my soul that has caused me to be different from that day to this.

It seems to me that the apostle in speaking to Timothy was looking out upon the ripened harvest field and in his exhortation or sacred message he wanted him to see the great need that lay out before him. When we stop to think what it means to be a minister of the Gospel, when we look out upon the ripened harvest field and see the perishing grain and the weeping, lost multitudes, then we can begin to realize certainly the holy solemnity this sacred charge "Make full proof of thy ministry" brought into the life of Timothy.

I like to think of this young man as I look into the faces of this splendid class and of the words of the apostle just preceeding this text, where he said, "Preach the Word."

A call to preach is, first of all, a call to preparation. As I look at this class I am conscious of the fact that in the background of your ministry there has been preparation. There seems to be a prevalent thought in the world today that we can open our mouth and God will fill it. He will—with air. A soldier is not placed out to meet the foe in the front ranks of the battle for service until he has received previous military training and instruction. In my estimation a man that does not feel a call to preparation certainly must have received a call to something aside from preaching the Gospel. In this gain saying, pleasure-seeking, God-rejecting world, with the powers of darkness and sin that confront us, we are not fit for the fight, we are not equal to the occasion until we have put on the whole armor of God, until we have studied that we might show ourselves approved unto God, workmen that need not be ashamed, rightly dividing the word of truth.

As I see it, to fail in our opportunity of preparation, means that we are limiting ourselves in our usefulness in the extension and promotion, if you please of the kingdom of God. This world is in sin, the powers of darkness are overshadowing our way tonight, sin is prevalent on every hand, the enemy is building up fortress after fortress, barricade after barricade that he may succeed in carrying out his plans to defeat the plan of God, to rob heaven of precious souls and to populate hell.

The call to the ministry is not only a call to preparation but it is a call to sacrifice. I am wondering, as I think of that word sacrifice. It would be well for us to take Jesus for our example. There are not many of us, at least not for a few years, who will be so fortunate as to get perhaps a high steepled church and a well paid salary. Consequently it is going to call for sacrifice. When we take Jesus for our example, we find that He went far beyond what He would ever expect us to go. I like to think of Him there in the garden in prayer, when He took Peter, James and John apart and said, you can pray here, but I will go out yonder a little farther. The Son of God is Great Example. The Great Father, the Great Teacher and the Great Preacher presented Himself as an Example. The individual who is unable to sacrifice, who fails to see the need of it and is unwilling to do it will be like the one who fails

to study, limit himself in his usefulness in the Kingdom of God and of our Lord and Savior Jesus Christ.

The ministry is a call to opposition. As certainly as God lives if we take the straight path and preach the Gospel as the power of God unto salvation, we are not going to have a bouquet put on our lapel at all times. God will see to it when the way seems hard and the powers of darkness are against us, perhaps the enemy of our souls saying, "you are not accomplishing anything," that some one comes along to give us a word of encouragement and a little bouquet to our heart. At other times and in other places, there may be brick bats if we take the middle of the road and dare to preach Jesus and Him crucified.

There are yet multitudes that want the Gospel, if not from the pulpit, from the street corner. The call to the ministry is a call to opposition. There will be times, my friends, when our loved ones may turn against us. Perhaps some of you know what I am speaking about. Those of your own household may turn to be as Job's comforters and companions, but remember, if we will dare to carry out the charge that Paul gives to Timothy, in spite of the praise of man, the applause of the world and the beckoning hand of wealth, we will dare to carry out God's charge. While the way at times may be dark and hard, we can say there is joy that cometh in the morning. When the Gospel train has pulled into the depot of heaven, those that have been true to the charge given, will at least have a little bundle of trophies on His Gospel express. God will see that we have to our credit then, our part of the inheritance, our reward, in the souls that He has helped us to win unto Himself.

Let us accept every kind of opposition as a stepping stone that will elevate us and put a determination in our soul that the more the enemy tries us, the more we will prove to the world that God's grace is sufficient. I have said a number of times and on various occasions that it is always an encouragement to me when I can obey Him with opposition. I have never felt that I could ask to be delivered from that which my Savior had to endure, to cry at opposition. Beloved, it will develop Christian character and will give you a stability that will enable you to face the foe, not as a mere soldier, but as one under the Captain of the Host, as a little officer under the supervision of the great Colonel of the skies. He will enable us to have so buckled on the armor of God that we can meet the foe on his own territory and be more than conquerors.

A call to the ministry is a call to suffer. There will be and there have been, times in some of your lives during your ministry, when you have been called upon to suffer for the sake and cause of Jesus Christ, a call to suffer, not for your sake, not for the church's sake, but for Jesus sake. I have never felt that I could take courage enough to ask the One Who suffered for me to allow me to be excluded from my portion of suffering for His sake. I like to think of the words of the apostle, when he said, "If we suffer with Him, we shall also reign with Him."

If Jesus should tarry a number of years it will be like tomorrow until our ministry will be finished. If you had come early to the camp

you would have seen us rustling and hustling around getting everything ready to begin at service time, but here tonight it is almost over. So that is the way with our life. Beloved, the call to the ministry is a call to a busy life. If you have any idea of it being anything but busy, I am afraid you are in the wrong pew. I am afraid you are starting out in the wrong direction, if you are expecting the ministry to be a life of ease. It will never be that. If we discharge our and perform our duties it will be said of us as I have heard it said of ministers, that they are the busiest men in town and it could be said of those in the country.

There will be times when all others are sleeping sound and resting their bodies and minds that the man and woman who has been called to preach the Gospel may be isolated in the study alone with God, getting hold of the horns of the altar, crying to God for His mind and thought—perhaps with his eyes shut and at the same time looking out upon the flock, wondering about that one who seems to be drifting far from the shore—waiting on God that he or she might get a message of encouragement, that might serve as a drawing card to bring the wayward one back into the fold of God.

A call to the ministry is a call that exceeds all other calls. A man goes out to the farm, working from sun to sun. The housewife goes to the kitchen and her work is never done. If their work is neglected it may mean suffering or loss but it is only in material things. The individual that is called to the ministry deals with the souls of men, the masterpiece of God's handiwork and creation. Failing to make full proof of our ministry, it will take eternity to reveal what has been lost. Should we fail God in these last days, letting down the standard of the truth, which is a savour of life unto life, and of death unto death, someone will miss the portal and fail to hear the blessed words of Jesus, "Come ye blessed of my Father, inherit the kingdom prepared for you from the foundation of the world." Failing to declare the whole counsel of God and to make full proof of our ministry may mean, beloved, that multiplied thousands will miss Heaven. I say that, because one soul won for Christ under your ministry may mean that multitudes will receive the call through that one.

I might use Bro. Holland for a minute or two to illustrate what I am about to say. Well do I remember when he, with eleven others, came down the aisle weeping and knelt at the altar of prayer in that theatre building. I had no idea that night that ten years later I would be ordaining that boy to the ministry. I am expecting him to hold high the blood-stained banner of the old book and it's cross. I am expecting that the others of this class will be true to the souls of men, that ere you pillow your head each night, you can say with the poet: "One more day's work for Jesus; one less of life for me." It will not be all rest nor will it be all thorns, thank God. When the hard, dark and rough places come, you will find there the Christ that said, "I will never leave thee nor forsake thee." When it seems that everything is against you, remember you will find Him there. When it seems discouraging you will find Him there, blessed be God! "Make full proof of thy min-

istry." Regardless of place, congregation or the doors of opportunity that may open, always know the mind of God. Every door that opens is not always God's door. The big paying salary is not always a sign of God's call for you. I remember a few years ago (and I say this to the glory of God) I was pastoring in a certain place and not receiving over \$2 or \$3 a week, when I received word to go to a certain church to preach. A little further down in the letter it said, "this is a trial sermon." I drove into the city on Saturday afternoon and was entertained in the parsonage over night. I preached the next morning and God bless us and also at night when He gave us three souls. Folks came around and said, "I suppose we are going to have you for our pastor." God came first and spoke to my heart and said, "this is not your church." I told those dear people, "I do not wish you to think that I am coming here, for God does not lead this way." It would have meant eight times the money I was getting, and then some, but I said, "Lord, I will stay where you put me until you say go."

To God's man there is a call more definite, clear and holy than the call that comes through the offering plate. To be in the will of God and preach what God says means more than a high steepled church with a big salary. Nothing is so sweet as the will of God. The apostle said, "Make full proof of thy ministry." I would say to you, brethren and sisters, since God has been so mindful of you and has conferred such great honor upon you, in calling you from secular work, some from the office, from here and yonder, to stand in the breach and to give to the world a Gospel that is the power of God unto salvation, may God help you to be true to your calling, never to compromise, ever to count the souls of men worth more than the praise or money of men!

If we keep the vision of a lost world with our hearts filled with a passion for the lost, ready to fill our place of service for God and be as faithful to the souls of men as we would want God to be to our souls, some day our earthly ministry will be ended and we will have preached our last message. Some day we will have had the privilege and opportunity of leading the last soul to the altar of prayer. I have thought so many times of the words of the apostle Paul as martyrdom stood at his door when he said, "I am now ready to be offered and the time of my departure is at hand." But he did not stop there. He said I have fought this life as a battle. Our ministry is a battle. "I have fought a good fight, I have finished." When we close the old Book for the last time and have delivered our last message from its sacred pages, can we say we have finished our course, kept the faith and fought a good fight? May God bless you tonight!

ORDAINED CLASS OF 1940

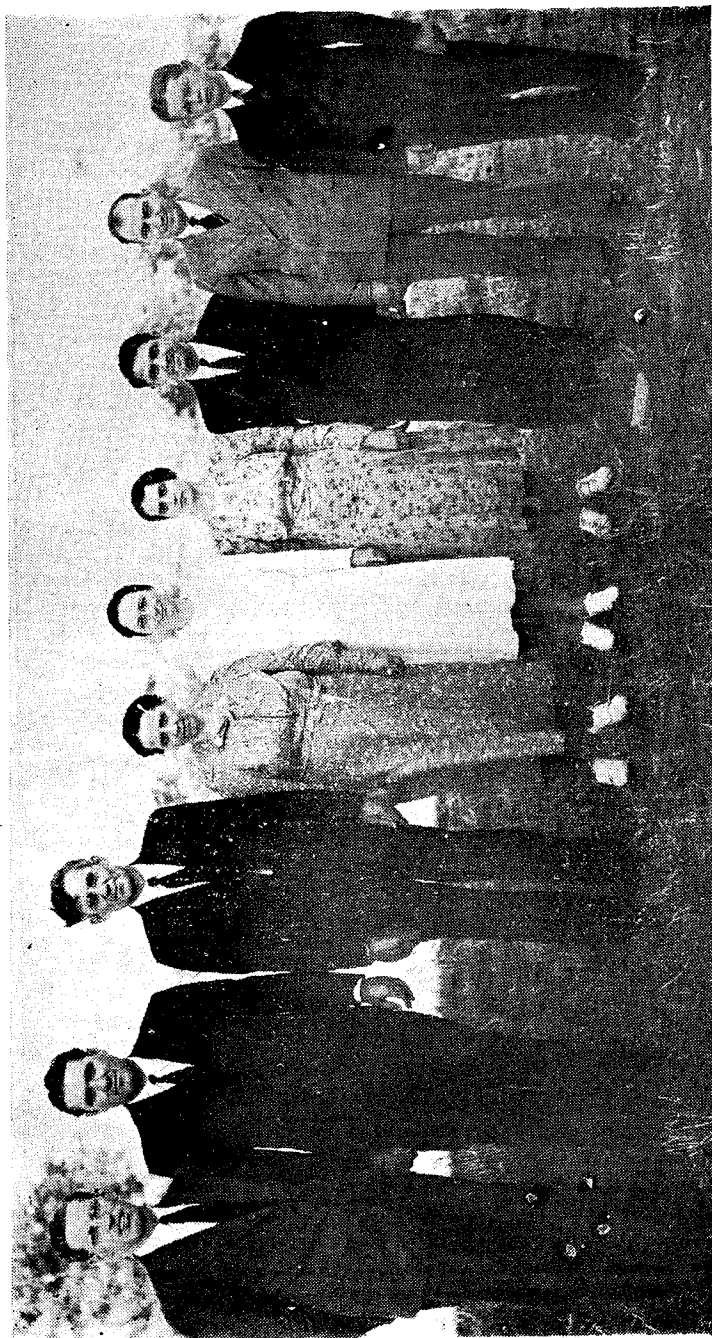

Eight of this class were Ordained to the Ministry and one as a Deaconess. They are from left to right, Rev. H. Leroy Fuller, Ashland, Rev. Ira Brown Holland, Covington, Rev. J. D. Webb, Ashland, Mrs. C. E. Johnson, Frankfort, Mrs. W. L. Robinson, Cincinnati, Mrs. M. L. Brown, Maysville, Rev Herbert Francis Donnelly, Cincinnati, Rev. Egbert H. Goodman, Cincinnati, Rev. R. S. Shelton, Olive Hill.