

**MINUTES**

of the

**GOLDEN JUBILEE  
CONFERENCE**

of the

**KENTUCKY DISTRICT  
PILGRIM HOLINESS  
CHURCH**

**AUGUST 6, 7, 1959**

**Held on**

**District Camp Grounds**

**R. 1—SPRINGDALE, KENTUCKY**

**SPECIAL  
GENERAL SUPERINTENDENTS' CONFERENCES**

**October 27, Olive Hill Church**

**October 28, Louisville I Church**

**Speakers:**

**10:30—Dr. William F. Neff**

**2:00—Rev. Melvin Snyder**

**7:30—Dr. R. G. Flexon**

**Each one is URGED to attend the Conference nearest you.**

*In Essentials, UNITY*

*In Non-Essentials, LIBERTY*

*In All Things, CHARITY*

PRICE

\$1.00 PER COPY

HOLINESS UNTO THE LORD

---

---

### STANDING RULES OF THE CONFERENCE

1. The District Superintendent shall appoint all committees.
2. The Conference bar shall be the first ten seats across the Tabernacle, including the platform.
3. The District Conference shall convene on Thursday, 9:00 A. M.



DR. R. G. FLEXON  
General Superintendent

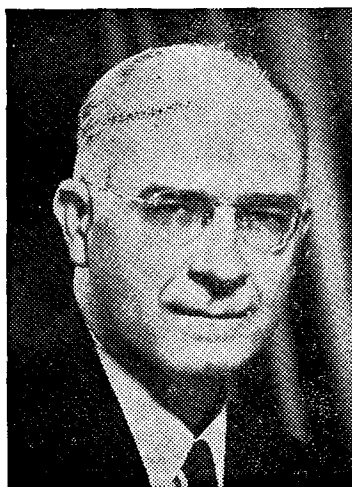

REV. RALPH TROMBLE  
District Superintendent

### FORMER SUPERINTENDENTS



WILLIAM BEIRNES

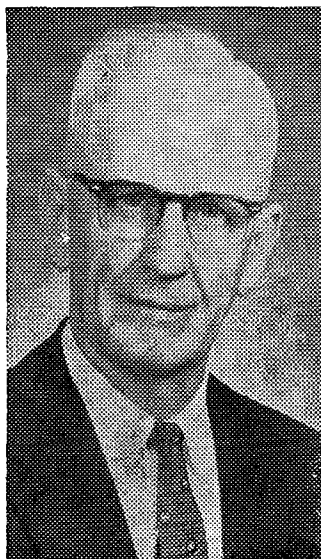

R. W. WOLFE



E. E. LEADINGHAM



L. S. HOUSTON



RAYMOND SIMPSON

## PASTORS

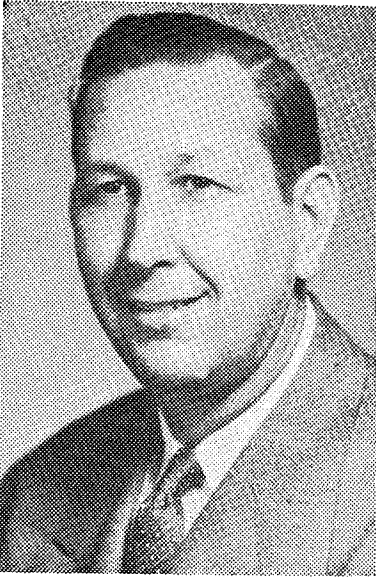

H. H. BARBER



DEWITT BAYNUM



HASKELL BURCH



R. D. BROWN



WILLIAM DANIELS



L. C. HAYNES



PAUL EBRIGHT



VIRGIL GREEN



M. F. LEADINGHAM



A. W. HAGAN

## PASTORS

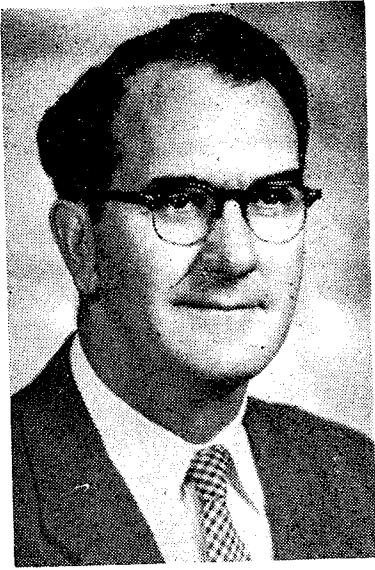

R. D. CHRISTMAN

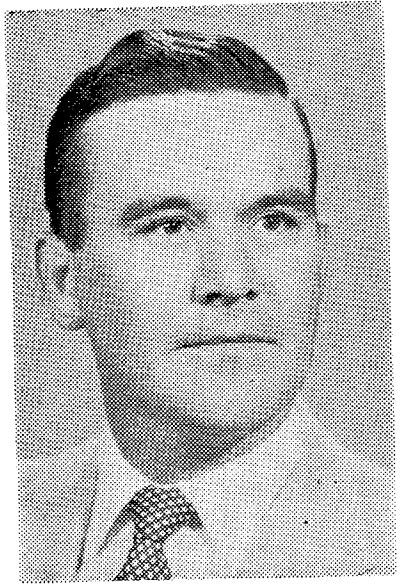

DAN GARRETT

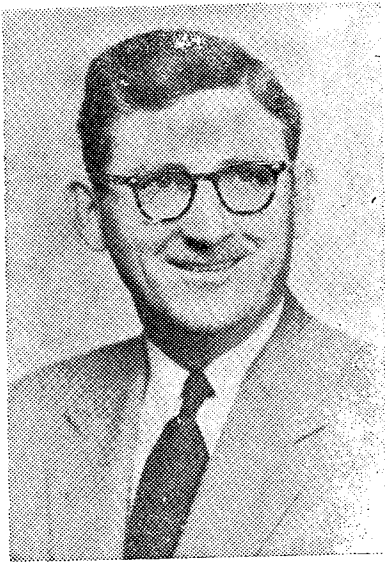

C. W. KEYES



J. W. JAMES

## PASTORS



MRS. CORA COLLINS

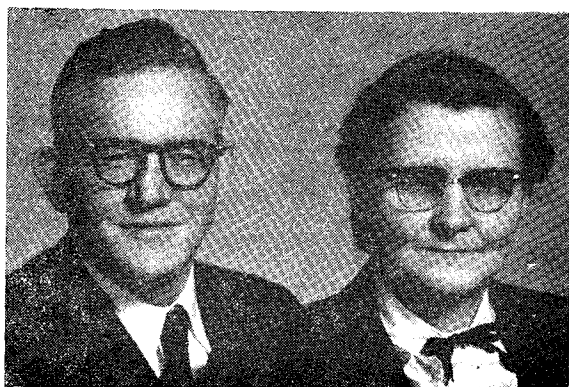

REV. AND MRS. C. B. MCCAIN



F. M. McNURLIN



DENVER MUSSER



E. R. MITCHELL



HESS PULLEY



W. H. RICHARDSON



CURTIS UNDERWOOD



EARL WEDDLE



PAUL WILCOX

## PASTORS



F. M. SINGLETON

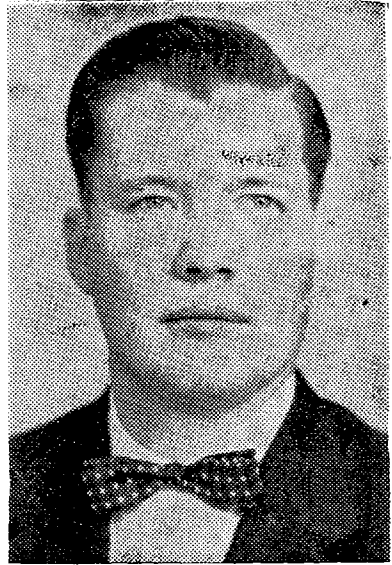

KIRTLLEY SIPPLE



J. A. THOMAS

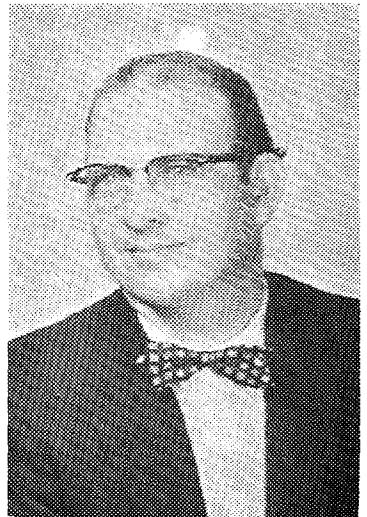

R. L. GOODMAN



## EVANGELISTS



P. O. CARPENTER

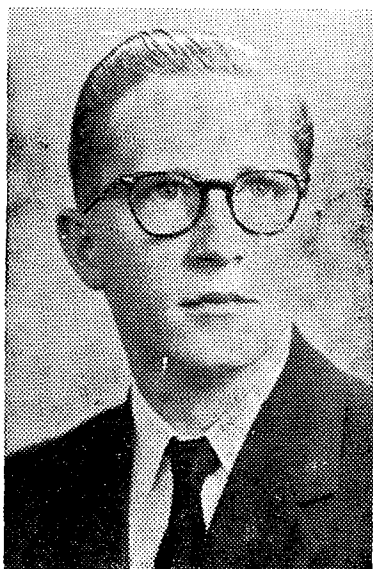

JAMES HULETT

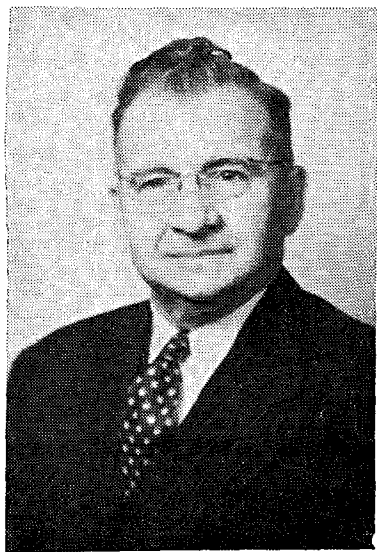

W. C. MILLER



S. M. STIKELEATHER

## EVANGELISTS



C. E. JOHNSON



MRS. HELEN WINCHESTER



MAURICE ROWLEY



W. J. MERCER



MRS. ONEIDA TRUE



PAUL TRUE

## HISTORY OF THE KENTUCKY DISTRICT, PILGRIM HOLINESS CHURCH, 1909-1959

"In the beginning God." Genesis 1:1. "Out of Zion, the perfection of beauty, God hath shined." Psalm 50:2. Surely God "shined" on the fair state of Kentucky, when fifty years ago a Holiness denomination was organized therein.

Back of the beginning, or what we know as a beginning, of any spiritual movement, there is and always has been, the Hand of God working out His purpose. To look back over the past and trace these events is a source of awe and inspiration to our hearts. The Bible story of Abraham being led out to become the father of Israel's mighty nation, is one of these pictures. Then a glance at one of the beginnings of the Salvation Army—there is the story of Charles G. Finney praying with a great burden for the lost; finally after a day of prayer, assurance came that God would carry on the work. He went to New York, published "Revival Kindlings," many hearts were stirred by reading it. Eventually the book fell into the hands of Mrs. Evangeline Booth, she was so mightily stirred that the Salvation Army, at least in part, has resulted from that.

Back of our beginnings as a district—who prayed? I have heard that many, many years ago there was a Godly woman who prayed, her head covered with a shawl. Some of her posterity were leaders in the beginning of the organization in Kentucky. Did her prayers have a part? I believe they did.

Then, before a Pilgrim Holiness church in Kentucky was even thought of, God spoke to a preacher, a missionary in Africa, and made it plain to him that he should go back to his home community in Kentucky for a revival. That man was W. W. Hanks. He obeyed God. A revival broke out, John and Bona Fleming and others of the first Holiness preachers in Kentucky were saved and sanctified, went out to spread holy fire. Camp meetings followed, with workers from God's Bible School, where a few years before, M. W. Knapp had launched what is now known as the Pilgrim Holiness Church, and soon the Kentucky District was in the making.

Today, at the 1959 Camp, we are commemorating the fiftieth anniversary of the Kentucky District Pilgrim Holiness Church. We are unable to give many details of the organization but we do know that Rev. W. W. Hanks was appointed the first district superintendent by Rev. George B. Kulp. The first churches to be started were Willard, Ashland First, Rush and Maysville. Fairview or Ashland Second also had its beginning as early as 1908, in a schoolhouse revival and cottage services. From a 1910 Manual of the International Apostolic Holiness Union (our church name at that time) we find the following ordained ministers listed as from Kentucky: R. B. Connelly, Smokey Valley; W. B. Dunkum, Kingswood; Beatrice and Nannie Finney, Kavanaugh; John and Bona Fleming, Willard; Wm. Godbey, Perryville; W. W. and Sallie Hanks, Ashland; L. W. Hollingsworth, Wilmore; Chas. H. Saunders, Catlettsburg; E. L. Sanford, Olive Hill; Jonah L. Shelton, Jacksboro; Allen Wells, Olive Hill. Ten licensed ministers: Thomas Bishop, Newport; Lewis Brown, Kingswood; William Deal, Ashland; E. C. Garrison, Covington; John Maddox, Newcombe; R. and Sarah Saunders, Newport; May and Madge Savage, Anglin; Wm. Wilcox, Rosedale. Evidently this was the Ministerial Directory in 1910, the year after organization. May and Madge Savage are also listed as deaconesses. The superintendents for the fifty year period are as follows: W. W. Hanks, Bona Fleming, Warren

Posey, R. W. Chatfield, William Duncan, William Beirnes, J. T. Johnson, Raymond Simpson, R. W. Wolfe, E. E. Leadingham, L. S. Houston, Ralph Tromble. Five of these are deceased.

Some of the earlier conferences were held at Ashland, Covington and Maysville. In October 1923, one was held at Soldier. This was the fourteenth annual conference when Rev. J. T. Johnson was elected to the superintendency, succeeding Rev. Wm. Beirnes. We quote a few statements from a report made by the General Superintendent of Foreign Missions: "It seemed to me there was more business transacted in the few pleasant days at Soldier, in face of the fact that we never knew when a motion would be passed to have a song from some of the song evangelists. Time was taken for worship. In fact, it was like a revival in Ezra's time every time the Assembly went to her knees. It seemed like everyone made a bee line for God's heart. No time was wasted in getting started. At times the praying, singing, shouting and jumping made the more timid feel a bit like hunting a safe place; however, no one was even bumped or scratched that we knew of, but surely fire flew, and joy both speakable and unspeakable, filled the place." In the report of the district superintendent, at this conference, he mentions a new church organized by Rev. John McNurlin at Bells Trace, near Rush; also two missions, one at Carrollton, the other started with \$100.00 of the district funds, at Louisville.

For a few years the Kentucky District was favored by having the General Church Headquarters at Kingswood, Ky., with a college, foreign missionary office, orphanage, etc. This brought many of our general church leaders into the district. One of these, our Bro. Stikeleather, is still an active and much appreciated member of this district. For some years the camp and conference convened at Kingswood, and it could be designated as the first Camp ground. The second was at Aspen Grove, and the third, our lovely Camp ground here, at Springdale.

Attention is now called to a journal entitled The Kentucky Pilgrim's Progress. This was an enlargement of the Minutes of the 1927 or eighteenth conference edited by Rev. J. T. Johnson and Rev. J. O. Keller. It lists about one hundred and twenty in attendance at the conference at Kingswood, gives a more complete directory, tabulated reports, pictures and write-ups of properties recently acquired. A total of five parsonages were then in the district, so we grew.

It should be mentioned that for a period of time, when the Tennessee work was begun, the Kentucky and Tennessee Pilgrims functioned together as a district until 1933 when the Tennessee district was organized separately.

The full history of the prayer, toil, sacrifice and devotion that has gone into the making of our district what it is today, cannot be written here, but God has the record and in that great day to come, all will be rewarded as their work has been.

Kentucky District, in the past, has been especially noted for hewing to the "old paths," and for fiery, fervent, old-fashioned preachers (may we always be worthy of such a reputation). The future lies before us. If Jesus tarries, we too, will be making history as those gone before us have done. It will be what we make it, under God. Let us write carefully and well, that those who follow will not miss the way, but may follow us as we follow Christ.

—JENNY V. VINCENT

## DISTRICT DIRECTORY

DISTRICT SUPERINTENDENT—Rev. Ralph Tromble

805 Oak Hill Drive, Lexington, Ky. Phone 4-3869.

ASSISTANT SUPERINTENDENT—Rev. F. M. Singleton

2600 N. Hartford Rd., Owensboro, Ky. Phone MO 3-6804.

DISTRICT SECRETARY—Rev. R. L. Goodman

641 N. Mulberry St., Elizabethtown, Ky. Phone RO 5-5691.

DISTRICT TREASURER—Rev. C. W. Keyes

2829 S. Fifth St., Louisville, Ky. Phone Melrose 7-4163.

ADVISORY MEMBERS OF THE DISTRICT COUNCIL—

Rev. H. H. Barber, 821 Bennett Ave., Lexington, Ky. Phone 2-8779.

Rev. J. A. Thomas, 310 Virginia Ave., Frankfort, Ky. Phone CA 3-1205.

Rev. E. R. Mitchell, 720 W. 19th St., Covington, Ky. Phone CO 1-4436.

## ZONE OFFICERS

ASHLAND ZONE—

Chairman—

Y. P. Chairman—Howard Sparks, Ashland, Ky.

Churches—Ashland I, Ashland Fairview, Fullerton, Greenup, Hitchins, Rush, Trace, Willard.

COVINGTON ZONE—

Chairman—R. E. Bell, Box 31, Latonia, Ky. Phone Fleetwood 7-2455.

Y. P. Chairman—Arnedo Hall, Covington, Ky.

Churches—Aspen Grove, Augusta, Covington I, Erlanger, Falmouth, Latonia, Newport, Salem Ridge.

LEXINGTON ZONE—

Chairman—Wilmer King, 713 Link Ave., Paris, Ky. Phone 2132.

Y. P. Chairman—Cedric Wilson, Lancaster, Ky.

Churches—Carlisle, Cynthiana, Junction City, Lancaster, Lexington, Paris, Somerset, Winchester.

LOUISVILLE ZONE—

Chairman—J. A. Thomas, 310 Virginia Ave., Frankfort, Ky. Phone CA 3-1205.

Y. P. Chairman—Dan Garrett, 1026 Euclid Ave., Louisville, Ky. Phone MEL 4-3021.

Churches—Carrollton, Frankfort, Louisville I, Louisville II, Shelbyville, Shepherdsville.

#### OLIVE HILL ZONE—

Chairman—Roy Green, Olive Hill, Ky.

Y. P. Chairman—L. C. Haynes, Box 517, Olive Hill, Ky. Phone FA 6-2341.

Churches—Garvin Hill, Maysville, Olive Hill, Pleasureville, Soldier.

#### MOUNTAIN ZONE—

Chairman—

Y. P. Chairman—Harold Layne, Pikeville, Ky.

Churches—McAndrews, Pikeville, Tram, Wheelwright.

#### WESTERN ZONE—

Chairman—R. L. Goodman, 641 N. Mulberry St., Elizabethtown, Ky. Phone RO 5-5691.

Y. P. Chairman—Ralph Sherrard, Rt. 4, Elizabethtown, Ky.

Churches—Central City, Clay, Cloverport, Eastview, Elizabethtown, Kingswood, Lewisport, Livermore, Morgantown, Owensboro.

### COMMITTEES

#### EXAMINING—

E. R. Mitchell—Term expires 1960.

H. H. Barber—Term expires 1961.

F. M. Singleton—Term expires 1962.

#### EDUCATIONAL—

R. D. Christman—Term expires 1960.

William Daniels—Term expires 1961.

J. A. Thomas—Term expires 1962.

#### CAMP MEETING—

Virgil Green, H. H. Barber, Clarence Frazier, Walter Duncan, Cedric Wilson, L. C. Haynes, C. H. Hildreth, Paul Wilcox, M. F. Leadingham, Kirtley Sipple, J. A. Thomas, Curtis Underwood.

#### RESOLUTIONS—

F. M. McNurlin, Wilmer King, Earl Weddle.

#### WAYS AND MEANS—

C. W. Keyes, S. R. Wilcox, R. E. Bell, R. D. Brown.

#### RECEPTION—

D. D. Fortner, Denver Musser.

#### AUDITING—

Mrs. F. M. Singleton, Margaret Coffey.

#### MEMORIALS—

Mrs. C. F. Long, 105 Woodland Road, Elizabethtown, Ky.; Mrs. C. W. Keyes, Mrs. Dewitt Baynum.

#### EDITING—

R. L. Goodman, Mrs. R. L. Goodman.

**STATISTICIAN—**

R. V. Gibbs, Rt. 2, Box 163-B, Ashland, Ky.

**SUNDAY SCHOOL PROMOTIONAL SECRETARY—**

Paul Wilcox, 216 S. Third St., Carrollton, Ky.

**SUNDAY SCHOOL BOARD—**

Ralph Tromble, Paul Wilcox, R. L. Goodman.

**ZONE BIBLE SCHOOL REPRESENTATIVES—**

Ralph Tromble, Harry McNurlin.

**BOARD OF TRUSTEES—**

Ralph Tromble, L. S. Houston, C. W. Keyes.

(Note: The Chairman of each Committee is listed first.)

**DELEGATES TO THE 1959 CONFERENCE**

<b>Church</b>	<b>Delegate</b>	<b>Church</b>	<b>Delegate</b>
Ashland I—Mrs. Paul True		Latonia—Marie Daily	
Ashland Fairview—Mrs. P. O. Carpenter		Lexington—Pearl Carter	
Aspen Grove—Iona Morgan		Livermore—Clyde Whitaker	
Carlisle—Iveta Evans		Louisville I—Marilyn Hudson	
Carrollton—Clara Sutherland		Louisville II—Chester Bertram	
Central City—Tommy Hagan		Maysville—Mrs. L. S. Gardner	
Clay—Dorothy Short		McAndrews—Mrs. J. B. Runyon	
Cloverport—John Gillion		Morgantown—Mrs. Golda Sparks	
Covington I—Mrs. Woodrow Wilson		Newport—Garnet Martin	
Cynthiana—Juanita Kiskaden		Olive Hill—Mrs. Roy Green	
Eastview—Coy Miller		Owensboro—DeLois Mercer	
Elizabethtown—Mrs. C. F. Long, R. L. Sherrard		Paris—Cecil McCarty	
Erlanger—Preston Fryman		Pikeville—Ann Thomas	
Falmouth—Roscoe Moyer		Pleasureville—Lula Ackley	
Frankfort—Roy Hulker		Rush—Glen Bradford	
Fullerton—Mrs. L. C. Locher		Salem Ridge—Mable McGeorge	
Garvin Hill—Eliza Maddox		Shelbyville—Howard Mattingly	
Greenup—Ethel Bays		Soldier—Harlis Day	
Hitchins—Harry Gorman		Somerset—Marcella Girdler	
Junction City—Mary Johnson		Shepherdsville—Eddie Shepherd, Jr.	
Kingswood—Mrs. S. M. Stike-leather		Trace—Rupert Easterling	
Lancaster—Doris Watters		Tram—Mrs. John Conn	
		Wheelwright—Mrs. H. C. Daniels	
		Willard—Delmos Holbrook	
		Winchester—Mrs. Alex Drake	

## PASTORAL APPOINTMENTS

Ashland I—Denver Musser, 3230 Blackburn Ave., Ashland, Ky. Phone East 4-2860.

Ashland Fairview—P. O. Carpenter, 2033 Main St., Westwood, Ashland, Ky.

Aspen Grove—W. H. Richardson, Star Route, Newport, Ky. Phone Myrtle 7-5276.

Augusta—Mrs. Mary Chapman, Augusta, Ky.

Carlisle—Curtis Underwood, 486 E. Main St., Carlisle, Ky.

Carrollton—Paul Wilcox, 216 S. Third St., Carrollton, Ky. Phone 608.

Central City—A. W. Hagan, 706 N. 3rd St., Central City, Ky. Phone 177-W.

Clay—Gerald Lee Poe, Clay, Ky. Phone 224.

Cloverport—L. S. Houston, 508 W. Main St. Phone Sunset 8-3845.

Covington I—E. R. Mitchell, 720 W. 19th St., Covington, Ky. Phone CO 1-4436.

Cynthiana—Cora Collins, Oddville Ave., Cynthiana, Ky.

Eastview—Frank Jarboe, Eastview, Ky. Phone TO 2-4517.

Elizabethtown—R. L. Goodman, 641 N. Mulberry St., Elizabethtown, Ky. Phone RO 5-5691.

Erlanger—Earl Weddle, 251 Garvey Ave., Erlanger, Ky. Phone Dixie 1-8773.

Falmouth—M. F. Leadingham, 416 Broad St., Falmouth, Ky. Phone Oldfield 4-3722.

Frankfort—J. A. Thomas, 310 Virginia Ave., Frankfort, Ky. Phone CA 3-1205.

Fullerton—William Daniels, 2925 Roberts Drive, Ashland, Ky. Phone East 4-7638.

Garvin Hill—Walter Duncan, Olive Hill, Ky. Phone 3411.

Greenup—Kirtley Sipple, Greenup, Ky. Phone 112.

Hitchins—F. M. McNurlin, Hitchins, Ky. Box 90. Phone Granite 4-3749.

Junction City—H. C. Hildreth, Junction City, Ky. Phone 3508.

Kingswood—Paul Ebright, Kingswood, Ky. Phone Hardinsburg SK 6-5377.

Lancaster—Cedric Wilson, 206 Crab Orchard St., Lancaster, Ky.

Latonia—R. E. Bell, Box 31, Latonia, Ky. Phone Fleetwood 7-2455.

Lexington—H. H. Barber, 821 Bennett Ave., Lexington, Ky. Phone 2-8779.

Lewisport—William Marksberry, Lewisport, Ky.

Livermore—

Louisville I—C. W. Keyes, 2829 S. Fifth St., Louisville, Ky. Phone Melrose 7-4163.

Louisville II—Hess Pulley, 4816 Grasten Ave., Louisville, Ky. Phone EM 8-6305.

Maysville—R. D. Brown, 412 Buckner St., Maysville, Ky. Phone LO 4-3688.

McAndrews—J. D. Trimble, McAndrews, Ky.

Morgantown—D. D. Fortner, Morgantown, Ky.

Newport—Haskell Burch.

Olive Hill—L. C. Haynes, Box 517, Olive Hill, Ky. Phone FA 6-2341.

Owensboro—F. M. Singleton, 2600 N. Hartford Rd., Owensboro, Ky. Phone MO 3-6804.

Paris—Wilmer King, 713 Link Ave., Paris, Ky. Phone 2132.

Pikeville—H. M. Ratliff, Pikeville, Ky. Phone GE 7-4405.

Pleasureville—Virgil Green, Rt. 1, Wallingford, Ky. Phone Flemingsburg 2139.



Rush—William Wilburn, Rush, Ky.  
 Salem Ridge—Dewitt Baynum, 1803 Young St., Cincinnati, Ohio.  
 Shelbyville—Clarence Frazier, Rt. 5, Shelbyville, Ky.  
 Shepherdsville—Dan Garrett, 1026 Euclid Ave., Louisville, Ky. Phone  
 MEL 4-3021.  
 Soldier—J. W. James, Olive Hill, Ky.  
 Somerset—C. B. McCain, 110 Beck St., Somerset, Ky.  
 Trace—George F. McKinney, Rt. 1, Rush, Ky.  
 Tram—Lon Helm, Jr., Rt. 1, Box 635, Pikeville, Ky.  
 Wheelwright—Claude Sexton, Wheelwright, Ky.  
 Willard—S. R. Wilcox, Willard, Ky.  
 Winchester—R. D. Christman, Winn Ave., Winchester, Ky.

## MINISTERIAL DIRECTORY

### ORDAINED

Alexander, Thomas.....Rt. 2, Rush, Ky.  
 Barber, H. H.....821 Bennett Ave., Lexington, Ky.  
 Bartley, Thelma.....501 Jeff Road, Owensboro, Ky.  
 Baynum, Dewitt.....1803 Young St., Cincinnati, O.  
 Baynum, Mrs. Anna.....1803 Young St., Cincinnati, O.  
 Bell, R. E.....Box 31, Latonia, Ky.  
 Bolender, Mrs. Arnold.....Georgetown, O.  
 Bowling, L. C.....Oak Hill, O.  
 Bradford, Miss Magdalene.....3507 Kenyon Ave., Baltimore 13, Md.  
 Brown, R. D.....412 Buckner St., Maysville, Ky.  
 Carpenter, P. O.....2033 Main St., Westwood, Ashland, Ky.  
 Chapman, Mrs. Mary.....Augusta, Ky.  
 Christman, R. D.....Winn Ave., Winchester, Ky.  
 Daniels, William.....2925 Roberts Drive, Ashland, Ky.  
 Ebright, Paul.....Kingswood, Ky.  
 Evans, Mrs. Anna.....Main St., Crittenden, Ky.  
 Fleming, Kenneth.....Willard, Ky.  
 Fortner, D. D.....Morgantown, Ky.  
 Gibbs, R. V.....Rt. 2, Box 163B, Ashland, Ky.  
 Goodman, R. L.....641 N. Mulberry St., Elizabethtown, Ky.  
 Goodman, Mrs. R. L.....641 N. Mulberry St., Elizabethtown, Ky.  
 Green, Roy.....Olive Hill, Ky.  
 Green, Virgil.....Rt. 1, Wallingford, Ky.  
 Hagan, A. W.....706 N. 3rd St., Central City, Ky.  
 Haynes, L. C.....Box 517, Olive Hill, Ky.  
 Holshouser, Tommy.....Eastern Pilgrim College, Allentown, Pa.  
 Houston, L. S.....508 W. Main St., Cloverport, Ky.  
 Houston, Mrs. L. S.....508 W. Main St., Cloverport, Ky.  
 Hulett, S. S.....Star Route, Newport, Ky.  
 Jarboe, Frank.....Eastview, Ky.  
 Jackson, Richard.....1810 Young St., Cincinnati, O.  
 Johnson, C. E.....1355 Windsor Ave., Mobile, Ala.  
 Keaton, Mrs. Martha.....Rt. 2, Ashland, Ky.  
 Keyes, C. W.....2829 S. Fifth St., Louisville, Ky.  
 King, Wilmer.....713 Link Ave., Paris, Ky.  
 Leadingham, M. F.....416 Broad St., Falmouth, Ky.  
 Lowery, W. E.....369 N. Broadway, Lexington, Ky.  
 Lowry, Charles.....840 Bennett Ave., Lexington, Ky.  
 Marksberry, William.....Lewisport, Ky.  
 McCain, C. B.....110 Beck St., Somerset, Ky.  
 McNurlin, F. M.....Box 90, Hitchens, Ky.

Miller, W. C.	Olive Hill, Ky.
Mitchell, E. R.	720 W. 19th St., Covington, Ky.
Musser, Denver	3230 Blackburn Ave., Ashland, Ky.
Potts, S. A.	Confluence, Ky.
Ragland, Terry P.	Owosso, Mich.
Reynolds, Vernon	Rt. 1, Wallingford, Ky.
Redd, Miss Dessie	1426 2nd, Highlawn, Lexington, Ky.
Roberts, Miss Elsie	1426 2nd, Highland, Lexington, Ky.
Rold, Clyde	1601 Norris Ave., Owensboro, Ky.
Rundell, Merton	Apartado Num. 86, Chiclayo, Peru, South America
Rundell, Mrs. Merton	Apartado Num. 86, Chiclayo, Peru, South America
Singleton, F. M.	2600 N. Hartford Road, Owensboro, Ky.
Sipple, Kirtley	Greenup, Ky.
Stikeleather, S. M.	Kingswood, Ky. Phone Hardinsburg SK 6-5303
Thomas, J. A.	310 Virginia Ave., Frankfort, Ky.
Tromble, Ralph	805 Oak Hill Drive, Lexington, Ky.
Tromble, W. W.	210 Stewart St., Owosso, Mich.
Walker, Marion Lee	
Weddle, Earl	251 Garvey Ave., Erlanger, Ky.
Wellman, G. L.	Louisville, Ky.
Wilcox, Paul	216 S. 3rd St., Carrollton, Ky.
Wilcox, S. R.	Willard, Ky.
Winchester, Mrs. Helen	Echols, Ky.

LICENSED—FOURTH YEAR

Burch, Haskell	1810 Young St., Cincinnati, O.
Collins, Mrs. Cora	Oddville Ave., Cynthiana, Ky.
Gilkerson, Miss Ella	Faith Home, Stoney Hill P. O., Jamaica, British West Indies
Hildreth, C. H.	Junction City, Ky.
Hildreth, Mrs. C. H.	Junction City, Ky.
Pulley, Hess	4816 Grasten Ave., Louisville, Ky.
Sparks, Clyde	1214 Columbus St., Lafayette, Ind.
Tomlin, J. W.	203 Dayton St., Dayton, Ky.
Underwood, Curtis	486 E. Main St., Carlisle, Ky.
Wilson, Cedric	206 Crab Orchard St., Lancaster, Ky.

LICENSED—THIRD YEAR

Bryant, Mrs. Minta	Ashland, Ky.
Daniels, H. C.	Wheelwright, Ky.
Fisher, J. W.	Louisville, Ky.
Hulett, James	Star Route, Newport, Ky.
McCain, Mrs. C. B.	110 Beck St., Somerset, Ky.
Ratliff, H. M.	Pikeville, Ky.
Rowley, Maurice James	1817 Young St., Cincinnati, O.
Sexton, Claude	Wheelwright, Ky.
Trimble, J. D.	McAndrews, Ky.

## LICENSED—SECOND YEAR

Bertram, Chester.....	Louisville, Ky.
Brown, C. E.....	309 W. 6th St., Newport, Ky.
Coffey, W. C.....	McAndrews, Ky.
Duggins, C. W.....	Kingswood, Ky.
Duggins, Mrs. C. W.....	Kingswood, Ky.
Duncan, Walter.....	Olive Hill, Ky.
Frazier, Clarence.....	Rt. 5, Shelbyville, Ky.
Garrett, Dan.....	1026 Euclid Ave., Louisville, Ky.
Grandstaff, Robert.....	2024 Bell Court, Covington, Ky.
Helm, Lon, Jr.....	Rt. 1, Box 635, Pikeville, Ky.
Hickerson, E. G.....	Rt. 1, Wallingford, Ky.
Hitch, Chester.....	417 Bakewell, Covington, Ky.
Hunt, Wayne.....	McAndrews, Ky.
James, J. W.....	Olive Hill, Ky.
Keen, Charles.....	Rt. 2, Elizabethtown, Ky.
McKinney, George F.....	Rt. 1, Rush, Ky.
Mercer, W. J.....	Philpot, Ky.
Pennington, Mrs. Jean.....	2046 Queen St., Ashland, Ky.
Poe, Gerald Lee.....	Clay, Ky.
Pollitt, Cliff.....	Maysville, Ky.
Roberts, James.....	Main St., Westwood, Ashland, Ky.
Smith, Herbert.....	Foster, Ky.
True, Mrs. Oneida.....	2335 Sellars St., Ashland, Ky.
True, Paul.....	2335 Sellars St., Ashland, Ky.
York, R. H.....	Spring Grove Heights, Richmond, Ind.

## LOCAL—FIRST YEAR

<b>Ashland I</b>	<b>Latonia</b>	<b>Paris</b>
Millard T. Martin	Elliott J. Kuehne	Coy Flinchum
N. D. Kelly		
<b>Carlisle</b>	<b>Lewisport</b>	<b>Rush</b>
Leonard Fite	James Wedding	William Wilburn
	Robert Vanvactor	W. O. Tufts
<b>Elizabethtown</b>	<b>Lexington</b>	<b>Salem Ridge</b>
Eugene Yates	Mrs. H. H. Barber	Robert Kelly
	T. C. White	
<b>Erlanger</b>	<b>Louisville I</b>	<b>Somerset</b>
Bernie L. Murray	Gerald Browning	Wendell Butte
	Raymond Ferren	
<b>Falmouth</b>	<b>Newport</b>	<b>Shepherdsville</b>
William Beamon	Francis Calkins	W. C. Earnest
E. W. Yeager	James Orcutt	
<b>Fullerton</b>	<b>Olive Hill</b>	<b>Trace</b>
Leon E. Thompson	Chester Armstrong	Mrs. Mattie Pope
	Harold Wells	
<b>Garvin Hill</b>	<b>Owensboro</b>	<b>Tram</b>
Cora Bocook	Johnny Lee Paris	W. A. Adkins
<b>Hitchins</b>		<b>Willard</b>
Clel Elliot		Clayton Bowling
Norman Jackson, Sr.		Mrs. Nell Keyes
Allard Mullins		

## ORDAINED DEACONESSSES

Acree, Mrs. Katharine.....1642 Monarch Ave., Owensboro, Ky.  
 Brown, Mrs. R. D.....412 Buckner St., Maysville, Ky.  
 Ebright, Mrs. Kathleen.....Kingswood, Ky.  
 Horton, Mrs. Roberta...c/o Joe Enlow, 204 N. Main, Elizabethtown, Ky.  
 Johnson, Mrs. C. E.....1355 Windsor Ave., Mobile, Ala.  
 Keyes, Mrs. C. W.....2829 S. Fifth St., Louisville, Ky.  
 Miller, Mrs. Martha.....1610 Cloverdale, Owensboro, Ky.  
 Newkirk, Miss Lela R. N.....2014 Scott St., Covington, Ky.  
 Tromble, Mrs. Ralph.....805 Oak Hill Drive, Lexington, Ky.  
 Wilcox, Mrs. Paul.....216 S. 3rd St., Carrollton, Ky.

## LICENSED DEACONESSSES

<b>Ashland I</b> Mrs. Russell Barber	<b>Hitchins</b> Mrs. Susan Easterling Mrs. Gertie Vincent	<b>McAndrews</b> Mrs. J. D. Trimble
<b>Ashland Fairview</b> Mrs. P. O. Carpenter	<b>Latonia</b> Mrs. R. E. Bell Mrs. Marie Daily Mrs. Allean Rouse Mrs. Anna Belle Thum Mrs. Dysie Weathers	<b>Newport</b> Mrs. Chester Hitch
<b>Aspen Grove</b> Mrs. W. H. Richardson	<b>Livermore</b> Mrs. S. R. Graham	<b>Olive Hill</b> Mrs. L. C. Haynes Mrs. Ida Jones
<b>Cloverport</b> Mrs. Belle Goldsmith	<b>Louisville II</b> Mrs. Chester Bertram Cleda Brindley Mrs. Hess Pulley	<b>Owensboro</b> Mrs. Carson Wilson
<b>Covington I</b> Mrs. Ethel Cram		<b>Paris</b> Mrs. Dorothy King
<b>Garvin Hill</b> Mrs. Eliza Mattox		<b>Somerset</b> Susie Hall
		<b>Winchester</b> Mrs. R. D. Christman

## EVANGELISTS

Brown, C. E.....309 W. 6th St., Newport, Ky.  
 Bolender, Mrs. Arnold.....Georgetown, O.  
 Evans, Mrs. Anna.....Main St., Crittenden, Ky.  
 Fleming, Kenneth.....Willard, Ky.  
 Hulett, James.....Star Route, Newport, Ky.  
 Hulett, S. S.....Star Route, Newport, Ky.  
 Lowry, Charles.....840 Bennett Ave., Lexington, Ky.  
 Mercer, W. C.....Philpot, Ky.  
 Miller, W. C.....Olive Hill, Ky.  
 Reynolds, Vernon.....Rt. 1, Wallingford, Ky.  
 Rold, Clyde.....1601 Norris Ave., Owensboro, Ky.  
 Sparks, Clyde.....1214 Columbus St., Lafayette, Ind.  
 Stikeleather, S. M....Kingswood, Ky. Phone Hardinsburg SK 6-5303  
 Tromble, W. W.....1020 S. Washington St., Owosso, Mich.  
 True, Paul and Oneida.....2335 Sellars St., Ashland, Ky.

## SONG EVANGELISTS

Melodaires, The (Pavey, Campbell Quartette).....605 Compton St.,  
 Louisville, Ky.  
 Pilgrimages, The (William Browning and Family)...5001 Newcut Rd.,  
 Louisville, Ky.  
 Tromble, Rev. and Mrs. W. W...1020 S. Washington St., Owosso, Mich.

## **YOUTH SECTION**

### **DISTRICT YOUNG PEOPLE'S DIRECTORY**

PRESIDENT.....Rev. Paul Ebright, Kingswood, Ky.  
Phone Hardinsburg SK 6-5377

VICE-PRESIDENT.....Rev. E. R. Mitchell, 720 W. 19th St.,  
Covington, Ky. Phone CO 1-4436

SECRETARY.....Mary Ruth Singleton, 2600 N. Hartford Rd.,  
Owensboro, Ky. Phone MO 3-6804

TREASURER.....Charles Tolliver, Jr., Hitchins, Ky.  
Phone Grant 4-5676

### **DISTRICT YOUTH PRESIDENT'S REPORT**

At the close of another Conference year, I praise God for His presence and help. Anything that has been accomplished is due to Him.

In the office of District Youth President, I have traveled 1136 miles.

I attended the Youth Leader's Conference at Indianapolis, for a time of fellowship with our General youth officers, and other district presidents, where plans were made for youth week and other youth activities.

Our vice president, James Buckles, and myself conducted zone rallies in behalf of our general, district and local youth work. I visited the Mountain, Ashland and Covington zones; Bro. Buckles visited the Lexington, Louisville, and Western zones. The Olive Hill zone was not visited because of conflicting dates. The best representation was in the Mountain zone where four of the five churches were represented and all youth presidents were present.

Just a word in regard to our youth societies. According to reports received, very few have re-organized according to the new manual regulations. We trust others will do so and notify your district youth president.

The National Pilgrim Youth Quiz Contest was enthusiastically received in the beginning, but for some reason was not carried on that way. There was very little competition on the zone level and will be little on the district level.

The youth camp picture is bright. We watched the registration rise to an all time high of 164. There were 21 churches represented. There were two youths here from other states. Covington won the attendance trophy with 23 present; Frankfort was "runner up" with 17 present. With only 21 churches represented and over 50 churches in our district, the ceiling is unlimited. Generally speaking, the young folk were well behaved and cooperative. Our fine staff of 31 persons including teachers, assistants, evangelist, counsellors and cooks, performed their duties in an excellent manner and cooperated to the fullest extent.

Our hearts were warmed as we watched the young folk in the dining room, at work, on the playground, in their classes, meeting

with their counsellors, and gathered here in the tabernacle, singing, praying, giving, testifying, listening to the inspired messages, praying and rejoicing around the altar.

The outstanding growth is presenting problems, but we feel like saying with the Apostle Paul, "We are perplexed but not in despair." Let's say with the Psalmist, "I will lift up my eyes unto the hills from whence cometh my help. My help cometh from the Lord which made heaven and earth." Let's face our problems, and pray for divine guidance in working them out, so that Kentucky Youth may continue to go "FORWARD WITH CHRIST."

Yours for Kentucky Youth,

PAUL EBRIGHT

## DISTRICT YOUTH CONFERENCE MINUTES

### First Sitting

The District Youth Conference convened in the Tabernacle, Saturday, August 1, 1959, at 10 o'clock, with Rev. Paul Ebright, District Youth President presiding.

Elwood Stuart led in singing "Stand Up for Jesus." Prayer by Rev. Dan Garrett. The Stuarts gave a special number in song.

The District Youth President presented Rev. Joe Brown, as the presiding officer for the conference. His subject was: Cooperation in Helping One Another.

The Conference bar was established.

Motion made and carried that Mrs. Garrett be seated as the delegate from Shepherdsville Church.

Motion made and carried that Mrs. Pulley be seated as the delegate from the Louisville II Church.

Motion made and carried that Mrs. King be seated as the delegate from the Paris Church.

Motion made and carried that we adjourn at 11:30 and re-convene at 2:00.

The District Youth President's report was read and accepted.

The Youth Treasurer's report was read and accepted.

The Vice President's report was given orally and accepted.

The Stuarts were introduced to the conference and given a seat within the bar.

The chairman of the resolutions committee reported:

No. 1. Resolved that the District Youth Conference be held during the day services on the first Saturday of the Camp. Carried. (Replaces No. 1 in old minutes.)

No. 2. Resolved that resolution No. 2 be deleted in accordance with new manual regulations. Carried.

No. 3. Resolved that resolution No. 5 be deleted in accordance with new manual regulations. Carried.

No. 4. Resolved that the District Youth Council have authority to set the time and arrange for other details of the youth camp. Carried.

## Second Sitting

Conference reconvened at 2:00 P. M.

Rev. Dan Garrett led in singing, "I Love to Tell the Story."

Ralph Sherrard led in prayer.

The Zone Youth Chairman of the Louisville Zone gave an oral report.

The leaders of six local societies gave brief oral reports.

The chairman of the Ways and Means Committee reported:

No. 1. We recommend that each local youth group send 50 cents per week to District Youth Treasurer for the YOUTH tabernacle fund. Carried.

No. 2. We recommend that recommendation No. 2 on page 13 be divided as follows, for sake of emphasis:

1. We recommend that each church send \$1.00 per month for our district youth work, same to be sent to the District Treasurer and forwarded to District Youth Treasurer.

2. We recommend that each zone take one special offering during the year for youth camp, same to be sent to the district youth treasurer.

The election of officers was held. The District Youth President appointed the tellers.

Ballots were cast for District Youth President. Rev. Paul Ebricht was elected.

Ballots were cast for Vice-President. Rev. E. R. Mitchell was elected.

Ballots were cast for Youth Treasurer. Charles Tolliver was elected.

Ballots were cast for Youth Secretary. Mary Ruth Singleton was elected.

The conference was divided into groups according to zones and the following zone youth chairmen were elected:

Howard Sparks.....	Ashland Zone
Arneda Hall.....	Covington Zone
Cedric Wilson.....	Lexington Zone
Dan Garrett.....	Louisville Zone
L. C. Haynes.....	Olive Hill Zone
Ralph Sherrard.....	Western Zone

Due to lack of representation, the entire conference voted for youth chairman of the Mountain Zone. Harold Layne was elected.

Conference adjourned.

## RESOLUTIONS

1. Resolved: That the District Youth Conference be held during the day services on the first Saturday of Camp.
2. Resolved: That each zone have at least one zone rally per quarter. Each zone chairman shall report to the District President immediately following each zone youth rally stating attendance, offering, special features and other appropriate information. Be it further resolved: That we adopt the present zone system which is now in effect.
3. Resolved: That space be given in the Conference Minutes for a Youth Section, consisting of directory of officers, committees, resolutions, ways and means recommendations and minutes of Youth Conference.
4. Resolved: That we have a Youth Camp each year.
5. Resolved: That the District Youth Council have authority to set the time and arrange for other details of the Youth Camp.
6. Resolved: That we plan to build a Youth Tabernacle on the Camp grounds.

## RECOMMENDATIONS

1. We recommend: That when the District Youth President conducts a Rally in the zone meetings, that an offering be taken in the service for his traveling expenses.
2. We recommend: That each church send \$1.00 per month for our district youth work, same to be sent to the District Treasurer and forwarded to the District Youth Treasurer.
3. We recommend: That each zone take one special offering during the year for youth camp, same to be sent to the District Youth Treasurer.
4. We recommend: That each local youth group send 50 cents per week to the District Youth Treasurer, for the YOUTH tabernacle fund.



## FINANCIAL REPORT FOR 1958 YOUTH CAMP

### Receipts

Registration fees .....	\$ 510.86
Youth Camp Offering .....	6.87
Total received .....	\$ 517.73

### Expenditures

Groceries .....	\$ 452.05
Evangelist .....	20.00
Hauling Trash .....	4.00
Cook .....	20.00
Water and Lights .....	41.55
Gas .....	7.00
Insurance .....	49.60
Medical Supplies .....	1.81
Policeman .....	10.00
Athletic Supplies .....	7.65
Total paid out .....	\$ 613.66

\$ 613.66	
less 517.73	
\$ 95.93	— Deficit . . . Paid out of regular Youth Fund.

## FINANCIAL REPORT FOR 1959 YOUTH CAMP

### Receipts

Registration fees .....	\$ 816.43
Total received .....	\$ 816.43

### Expenditures

Groceries .....	\$ 392.98
Water .....	56.00
Ice .....	43.25
Insurance .....	76.80
Hauling .....	8.00
Athletic Equipment .....	7.00
Cook .....	35.00
Evangelist .....	35.00
Camp Director .....	35.00
Lights and Gas .....	32.76
Miscellaneous .....	9.38
Total paid out .....	\$ 731.17

\$ 816.43	
less 731.17	
\$ 85.26	. . Balance on hand.

**ANNUAL TREASURER'S REPORT**  
**KENTUCKY PILGRIM YOUTH—July 1, 1958-June 30, 1959**

**Receipts**

Cash on hand.....	\$ 62.10
Youth Missionary Project.....	27.72
Youth Tabernacle Project.....	217.51
Youth Fund .....	219.97
Scholarship Fund .....	30.70
Operation Progress .....	2.00
Travel expense .....	32.54
Zone Youth Camp Offerings.....	49.09
<b>Total Receipts .....</b>	<b>\$ 641.63</b>

**Disbursements**

Pilgrim Youth Missionary Project.....	\$ 41.90
Groceries for Youth Camp.....	97.44
Postage and Miscellaneous Supplies.....	35.80
Scholarship Fund .....	29.75
Wolverine Printing Co.....	15.39
Travel Expense .....	78.50
Miscellaneous Youth Camp Expense.....	10.00
<b>Total Disbursements .....</b>	<b>\$ 308.78</b>
<b>Receipts .....</b>	<b>\$ 641.63</b>
<b>Disbursements .....</b>	<b>308.78</b>
<b>Cash on hand all depts. July 1, 1959.....</b>	<b>\$ 332.85</b>

## CONFERENCE MINUTES

### FIRST SITTING

The Fiftieth Annual Conference of the Kentucky District of the Pilgrim Holiness Church convened in the Tabernacle, August 6, 1959 at 9:00 A. M. with the District Superintendent, Rev. Ralph Tromble, in charge.

W. W. Tromble led the Conference in singing "Wonderful Words of Life." Evangelist M. C. Kittle led in prayer.

The District Superintendent presented our General Superintendent, Dr. R. G. Flexon, as the presiding officer for the Conference. Brother Flexon read I Cor. 9:16-27. Using verse 26 as his text, he spoke on

#### "A PLANNED MINISTRY"

1. An effective ministry is a planned ministry.
2. Without a plan the ministry will major on minors and minor on majors.
3. The minister should preach doctrine.
4. He should preach expository—on Sin, the New Birth, the Cross, the Resurrection and Holiness.
5. The minister should preach every sermon with an objective.

In conclusion, Bro. Flexon said that Christianity is not only a bequest; it must be a Conquest.

The roll of ministers and delegates was called. A subscription list of 637 Advocates was promised.

Haskell Burch, a licensed minister from the Western Ohio District was accepted into the Conference. George F. McKinney was accepted as a minister into the Conference on recommendation of the District Council. G. L. Wellman, a long time minister of this District, who has been in Florida for some time, was accepted back into this Conference. Oneida and Paul True, on recommendation of the Educational Board, were accepted as licensed ministers and given seats within the Conference bar.

The Reception Committee introduced Cedric P. Wilson of the Covington Church.

The District Superintendent's good report was read and accepted by a rising vote of thanks.

Motion made and carried that the hours for Conference be 9:00-11:30 A. M. and 1:30-4:00 P. M.

F. M. Singleton, Assistant District Superintendent, gave an oral report which was received.

The Auditor's report was read and accepted.

The Camp Treasurer's report was read and accepted.

The District Treasurer's report was read and accepted with thanks on behalf of the good report and the effort involved.

The District Council recommended that in view of the fact the pastors and churches in general have made an honest effort to pay their United Stewardship Fund that they be seated in the District Conference. This recommendation was accepted.

The Statistician's report was read and accepted with thanks for his labors.

With Brother Tromble dismissing with prayer, the Conference recessed till 1:30 P. M.

## SECOND SITTING

Conference reconvened at 1:30 P. M. with James Buckles leading in singing "Draw Me Nearer." Denver Musser led in prayer.

James Buckles gave his report as Sunday School Promotional Secretary which was accepted.

The Youth President's report was read and accepted.

The Reception Committee introduced Rev. William Marksberry of Tennessee, Rev. J. L. Estes of Springfield, Ohio, and Rev. and Mrs. Paul True of Ashland. They were given honorary seats within the Conference bar.

The Chairman of the Resolutions Committee reported:

No. 1 which was to delete Res. No. 2 was carried.

No. 2 which was to delete the word "stuff" from Res. No. 11 was carried.

No. 3 which was to delete Res. No. 16 was carried.

No. 4 which was to delete Res. No. 27 was carried.

No. 5 which was to readjust the rates for the Camp dormitories was referred to the Ways and Means Committee.

The Ways and Means Committee reported:

No. 1 which was to change the rate of interest in Recommendation No. 4 from 2% to 4% was carried.

No. 2 which is Recommendation No. 5 in present Minutes was carried.

Mrs. C. F. Long presented the report of the Memoirs Committee. The report was accepted with a standing vote and prayer by Brother Flexon.

The Conference recessed for ten minutes before the election of officers.

Conference was called to order by the Chair. W. C. Earnest was introduced. S. M. Stikeleather requested that Mrs. R. D. Brown sing. She sang "An Old Fashioned Meeting."

The District Superintendent appointed tellers: J. W. James, F. M. McNurlin, Paul Wilcox, H. H. Barber, C. W. Keyes, Dan Garrett.

Ballots were cast for District Superintendent. Ralph Tromble was elected on first ballot.

Ballots were cast for Assistant District Superintendent. F. M. Singleton was elected on first ballot.

Ballots were cast for District Secretary. R. L. Goodman was elected on first ballot.

At his request, E. R. Mitchell's name was withdrawn as a nominee for District Treasurer and the Council presented another name.

Ballots were cast for District Treasurer. C. W. Keyes was elected on first ballot.

Ballots were cast for the three advisory members of the District Council.

Conference recessed till the call of the Chair while the ballots were being counted. Conference called to order at 4:00 P. M. to continue business. Time was extended to hear the report of ballot cast and to cast another ballot.

H. H. Barber was elected on first ballot.

The second ballot was cast with voting limited to the four highest names.

Conference adjourned at 4:20. S. M. Stikeleather dismissed with prayer.

### THIRD SITTING

Conference reconvened at 9:00 A. M., August 7, 1959 with Paul Ebright leading in singing "Leaning on the Everlasting Arms." R. E. Bell led in prayer.

Dr. Flexon read I Cor. 12:12 and spoke on  
"Good Organization"

1. Organize
2. Deputize
3. Supervise
4. Kind of Men Needed: With vision, loyal, trustworthy, who preach the truth, filled with the Holy Ghost, and prayerful.

The tellers reported on the second ballot cast for the two advisory members of the Council. J. A. Thomas and E. R. Mitchell were elected.

Ballots were cast for the vacancy on the Examining Board. F. M. Singleton was elected.

The Reception Committee introduced Rev. Harold Barton of Tennessee, and Rev. M. C. Kittle of Alabama. They were granted honorary seats within the Conference bar.

Ballots were cast for the vacancy on the Educational Board. J. A. Thomas was elected.

Ballots were cast for the vacancy on the Board of Trustees. L. S. Houston was elected.

Ballots were cast for the lay member of the Zone Bible School Board. Robert Sipple was elected.

Moved and carried that in case Robert Sipple cannot serve on the Bible School Board that Harry McNurlin serve, and in case he cannot serve that the appointment be left in the hands of the District Council.

The District Superintendent appointed the committees.

Moved and carried that the salary of the District Statistician be increased from \$40.00 to \$60.00.

The Chairman of the Resolutions Committee reported:

We recommend that the Executive Council of the General Church simplify the quarterly and yearly report blanks so they will be easier to fill out. Carried.

A motion was made from the floor that a Resolution concerning the date of Conference be brought before the Conference. Carried.

The motion was made and seconded that Conference be Monday and Tuesday following Camp meeting.

An amendment to the motion that Conference be Thursday and Friday preceding Camp meeting was seconded.

An amendment to the amendment that the date be effective in 1960 was seconded.

The amendment to the amendment was lost.

The amendment was lost.

The resolution was lost.

The Educational Committee's report was approved.

The hour for the Ordination service was set for 1:30 P. M.

Conference adjourned at 11:20 A. M. with F. M. Singleton dismissing with prayer.

#### FOURTH SITTING

Conference was called to order by the Chair at 2:40 P. M. Bro. Stikeleather requested Mrs. R. D. Brown to sing. She sang "He Satisfies."

Moved and carried that the buyer of the Camp supplies be paid \$35.00.

The evangelists were introduced. They were recommended to the Conference and accepted.

Moved and carried that W. J. Mercer's name be referred to the Council for recommendation as evangelist.

The Elizabethtown and Frankfort churches extended invitations for the Ministerial Institute. The invitation to Elizabethtown was accepted.

Moved and carried that the host church, with the District Superintendent, decide as to the mode of entertaining the Ministerial Institute.

Moved and carried that the Resolution Committee be excused to consider some business for the Conference.

Moved and carried that since it was not recorded in the Minutes former action concerning rate of pay for the Department heads that it be included in Recommendation No. 27 that the Registrar, Camp manager, and buyer also be paid \$35.00 and the operator of the lunch stand \$50.00.

Moved and carried that the District Council be authorized to approve the Minutes of the fourth sitting and to take care of any unfinished business.

A rising vote of thanks and commendation was given to our General Superintendent, Called Workers, District Superintendent and all others who have labored to make the Camp and Conference a blessing to others.

Conference adjourned at 4:20 with Dr. Flexon dismissing with prayer.

#### ORDINATION SERVICE

C. W. Keyes led in singing "Rock of Ages" and Ralph Tromble led in prayer. R. L. Goodman read I Tim. 3:1-8; F. M. McNurlin read I Tim. 4; F. M. Singleton read Titus 3:1-11. Bro. Keyes then led in singing "A Charge to Keep I Have." The District Superintendent presented the candidates to be ordained.

Using "Thou art a man of God" as a text, Bro. Flexon said:

1. There should be nothing in our character or conduct that makes us unworthy of the Gospel.
2. Obligations include: Loyalty to God, Loyalty to local congregation, Loyalty to superiors.
3. Be students.
4. Preach God's Word.

After the message, the candidates for ordination knelt at the altar and Bro. Flexon gave the charge. With the laying on of hands, Mrs. Paul Ebricht was ordained a deaconess, Dewitt Baynum and A. W. Hagan were ordained to the ministry.

With the congregation singing, "We're Marching to Zion," Dr. Flexon, Bro. Tromble, the District Council and the ordained ministers gave them a hand of fellowship.

## DISTRICT SUPERINTENDENT'S REPORT, 1959

To our General Superintendent and members of this Conference Greetings:

This is our Golden Jubilee as a district and we want to give God praise and glory for what He has done. Through these past years God has been the one who has been leading His people. From a small beginning He has brought us to where we are today. Let us give honor to those who stood in the front lines of the battle when the way was rough. It has not been easy. We are here today through sweat and tears. Some of our comrades have fallen in the battle. They went down wielding the sword. Through many dangers, toils and cares we have come. Let us remember that when a soldier falls in this fight for right, when he is cut down by the sickle of the Great Reaper, he does not fall down, he goes up. Think of the Home Missionary projects; in fact, our best churches today were one time missions. God caused them to prosper and today there is a nice congregation and church to show for the effort that was put into the work. I wish to give due and proper recognition to each of the District Superintendents that have been before me in this great district of Kentucky. God has given some fine Christian men on the district council, and some good laymen in our churches.

During the years that your present Superintendent has been your leader, God has given us some lovely church buildings, and also some nice parsonages. We give God the praise for each of these, but when we see the field that is before us, and drive through so many places where there is no Pilgrim church our heart cries out to God that He would help us to reach more. The church may be facing hard days, but I believe by the help of the Lord we have a right to expect victory. I cannot believe that God wants us to be defeated. He said "My grace is sufficient."

I appreciate the members of my Council and their loyal support; then, too, I thank God for the fine group of pastors God has given us. We have some of the finest pastors in our movement. May God help us all to be men with a vision. I like to think what God could do if He had men to stand in the gap with a burden for lost men on their hearts.

I have tried to be faithful in taking care of the work of the Lord in this His vineyard, I have tried to keep first the things of the Kingdom, and to have the interests of my pastors at heart, and to help them with their burdens and problems. There have been many lonely hours, but the Saviour has been with us. My chief desire is that the time He may permit me to live that we should live to honor Him. Let us each look forward to victory with Him.

The following report will show some of the material progress that our churches have made:

### Improvements In Our Churches

**Ashland I**—Has redecorated the parsonage inside and out.

**Aspen Grove**—Has painted and repaired the church building, put a runner down the aisle, purchased two platform chairs; did some work on the yard. They also made some improvements on the parsonage.

**Carlisle**—Has done some interior decorating in the parsonage. They plan to buy other seats for the church.

**Carrollton**—Has done some interior decorating.

**Central City**—Has done quite a lot more on their new church. There is more to be done by way of finishing work. It is a nice church.

**Clay**—Has purchased a heater and done some painting.

**Cloverport**—Has painted and fixed some lovely classrooms in the basement; also put front door in parsonage.

**Cynthiana**—Has put white shingles on the outside of the church, and built a new fence along the side, which has greatly improved the appearance.

**Eastview**—Has built a back porch on the parsonage.

**Elizabethtown**—Has erected a lovely new church which is nearly completed. They plan to move in the first of September and have their dedication service the 6th of September. This is another lovely church in our district.

**Erlanger**—Built a Sunday School room, made some repairs on the church, did some major repairs on the parsonage, such as hardwood floors, new gutters, clothes dryer, hot water heater, and redecorating.

**Falmouth**—Has redecorated the interior of the parsonage, paid off the debt on the bus, and built seven nice Sunday School rooms under the church.

**Frankfort**—Has installed a floodlight in the bulletin board, purchased blackboards for Sunday School and youth work, and are raising money to buy new pews. They plan to have them installed in the month of August.

**Hitchins**—Has bought Sunday School bus, built a stairway over the Sunday School rooms, made some improvements on the furnace and set out shrubs in front of church and parsonage.

**Junction City**—Has done some improvements on the church.

**Kingswood**—Painted church and parsonage outside, built a new front porch to the parsonage, built a garage, and built tables for the Sunday School rooms. Bought two dozen chairs.

**Lancaster**—Built new pews and a pulpit desk, steps and a porch on the front of the church, poured a walk, also the cement floor in the basement.

**Latonia**—Made some repairs on the parsonage and did some papering and painting. Purchased a new piano for the church, and painted some Sunday School rooms.

**Lexington**—Laid carpet on the platform and down the aisle and put tile in the vestibule, built a back porch, and put awnings over the front porch. Decorated rooms in the basement, and papered two in the parsonage.

**Lewisport**—Is finishing their four new Sunday School rooms.

**Livermore**—Has made some improvements and repairs.

**Louisville I**—Planning to build their new church.

**Louisville II**—Has put a new gas furnace in the church, and built four new Sunday School rooms, and have done some work on their parking lot.

**McAndrews**—Built awning over church door. Painted outside of church.

**Morgantown**—Fixed the steps to the church.



**Olive Hill**—Has bought a parsonage, and built four Sunday School rooms and a youth auditorium in the church basement.

**Owensboro**—Has done the usual amount of improvements.

**Pikeville**—Has made some improvements on the Sunday School rooms, and bought a new sign for the front of the church.

**Pleasureville**—Bought a new gas furnace for the parsonage.

**Rush**—Made some improvements on the church building, and did some painting.

**Salem**—Has done some painting on the church and parsonage, also built a new fence in front of the property.

**Shelbyville**—Has finished paying off the debt on the Sunday School rooms, and insulated the ceiling of the church.

**Shepherdsville**—Has built a new basement and moved into it. It is a nice basement and some day we hope to have a good church here.

**Soldier**—Has made some repairs on the church building.

**Somerset**—Has built three Sunday School rooms in the basement, purchased a church bus and new hymnals.

**Trace**—Made some repairs on the church, and built a foundation for a new parsonage.

**Tram**—Has completely remodeled the interior of the church, such as acoustic ceiling, knotty pine walls, hardwood floors, five new windows, two new doors, and a cement block protecting wall in the back of the church.

**Wheelwright**—Suffered the loss of their church by fire, and had no insurance. They are in the process of building back.

**Willard**—Has installed bottled gas and two stoves.

**Winchester**—Painted the outside of the church, and done some remodeling on the inside.

The following is my personal report for the year:

I have preached 148 times, conducted 90 church board meetings and 50 church meetings, prayed in 92 homes, had one communion service, dedicated four children, anointed 30 for healing, had the oversight of one camp meeting and one Ministerial Institute, conducted six council meetings, attended one school board meeting, officiated at one wedding, preached at one cornerstone laying service, organized one church, attended 7 zone rallies, preached one funeral, took 4 members into the church, worked 18 days on the camp ground, have seen some saved and sanctified. I have traveled 20,404 miles. To God we give all the praise for the victories, and for any good that we may have done. We are workers together with Him.

Respectfully submitted,

RALPH TROMBLE, District Supt.

## **RESOLUTIONS**

### **District Superintendent**

1. Resolved: That the District Superintendent make two trips over the District during the year, and to give more time to the smaller churches as needed.

### **Council**

2. Resolved: That the District Council be vested with full power to construct buildings for the District when necessary, appointing and directing a committee to carry out its plan.

3. Resolved: That the District Council set the date for the Ministerial Institute and that said date be recorded in the minutes.

4. Resolved: That the District Council appoint all pastors for new missions for the first five years, or until said Council decides to do otherwise.

5. Resolved: That the Conference delegate to the Council power to make rules and by-laws regulating the sale of lots, the building of cottages, and to govern the Camp grounds; the same to be printed in the Minutes.

6. Resolved: That the District Council be given power to rezone the churches of the District when necessary.

### **Churches**

7. Resolved: That each church supply the Camp with one blanket and two sheets.

8. Resolved: That each church close their books on the last day of each month, and the monthly budgets be sent to the District Treasurer immediately. Be it also resolved: That the District Treasurer's books be closed for the year, at noon, on the 10th day of July.

9. Resolved: That each church, minister, and deaconess mail a copy of its annual report to the District Statistician by the 15th of July each year, and Be it further resolved: That persons failing to comply with this ruling be reported to the District Council and Examining Committee.

10. Resolved: That whereas many of our pastors do not receive sufficient financial support, Be it resolved: That each local church appoint one prayer meeting night each month as "donation night" at which time food and provisions shall be brought together for the pastor. Be it also resolved: That the District Superintendent shall appoint "an agitator" at the annual business meeting, whose duty is to announce donation night in advance.

11. Resolved: That since it is a matter of great importance for the pastors of the District to attend the Camp and Conference, Be it resolved: That the pastor's support at the church where he is assigned as pastor shall continue over the two Sundays he attends Camp and Conference and the first Sunday following.

12. Resolved: That each church and mission install and practice the envelope system of collecting tithes and offerings.

13. Resolved: That pastors and church boards urge the calling of evangelists for our revivals from among our own Pilgrim ministers, and that the District Superintendent be consulted before we call other ministers.

14. Resolved: That we strive for at least two new churches in the District each year.

### **Sunday School**

15. Resolved: That each zone have a Sunday School Attendance Banner to be given quarterly to the Sunday School having the largest attendance; also, an offering banner for the Sunday School giving the largest offerings.

16. Resolved: That we provide for a Sunday School Convention, and that this be the order of the first day of the Ministerial Institute. Be it further resolved: That the superintendent or a representative from each Sunday School attend said Convention, taking notes to be used in the Sunday School meetings in the local Church.

17. Resolved: That each Sunday School endeavor to establish another Sunday School each year.

18. Resolved: That each Sunday School be given credit for the number of scholars from their church attending Sunday School at our Camp.

19. Resolved: That the Sunday School service at Camp be under the supervision of the District Sunday School Board.

### **Zones**

20. Resolved: That each zone elect their zone officers at the last zone meeting prior to Camp, so the names of the Chairmen can be listed in the Minutes.

21. Resolved: That the District Zones be recorded in the Minutes.

22. Resolved: That in addition to the Zone Chairman, Young People's Chairman, and Secretary-Treasurer, that each zone have a Sunday School Representative, Missionary Chairman, and a Junior Missionary Chairman, all of these to be under the supervision of the District Superintendent.

### **District Home Missions**

23. Resolved: That a District Home Missionary Committee be formed, said Committee to consist of the District Superintendent and the District Treasurer by virtue of office, and two Advisory members who are to be chosen from the Ordained ministers by the Council. Be it further resolved that their duties are:

a. To keep a constant lookout for new areas in which to locate new Pilgrim Holiness churches.

b. To be responsible for selecting an appropriate location and the general oversight of the same.

### **Credentials**

24. Resolved: That all persons applying for license appear in person before the Examining Board, unless the applicant is sick or otherwise unable to appear; in which case some member of the Conference is to certify as to his or her character and location.

### **Pastor**

25. Resolved: That each pastor read all resolutions of this Conference to his congregation at the earliest possible date.

26. Resolved: That each pastor make a special effort to place a current Manual in the home of each member of the church.

27. Resolved: That each pastor list in a book the name and address of each Advocate Subscriber, with the expiration date; said book is to be transferred to his successor, and that each pastor endeavor to keep a subscription list equal to his membership.

28. Resolved: That no pastor hold revivals off his charge without making satisfactory arrangements with his church and the District

Superintendent. Be it further resolved: That no pastor hold a revival away from his church within 30 days after a revival in his own church, no more than two revivals during the Conference year, providing said church is supporting him.

29. Resolved: That each pastor send the obituary of deceased members of his church to the Chairman of the Memorials Committee immediately following the funeral.

30. Resolved: That each active pastor be given two weeks vacation with pay.

31. Resolved: That each minister submit his name, address, and telephone number to the District Secretary immediately upon arrival at his new address; the same to be included in the Ministerial Directory. Each minister shall notify the District Secretary of any changes occurring thereafter.

### **Ministers**

32. Resolved: That each minister support financially the church of which he is a member.

33. Resolved: That each minister attend the Camp and Conference in full or present a written explanation of non-attendance to the District Council.

34. Resolved: That whereas ministers are interested in the welfare of other ministers and their families, and, whereas, there is a Ministerial Benefit Association established for the purpose of protecting the family of the deceased minister, we therefore recommend: That the local church assume payment of the assessment when called for by the Association. Be it also resolved: That the District pay the assessment of the District Superintendent and all those under the jurisdiction of the District Home Missionary Committee.

35. Resolved: That an information blank be filled out by ministers that cannot attend the Conference; said blank to be furnished by the District.

36. Resolved: That no minister or church shall conduct a radio broadcast without permission of the District Council.

37. Resolved: That upon the death of a minister or his wife the Superintendent be notified, and that he notify the District Secretary, who in turn will notify the Zone Chairmen, and they are to notify the pastors in their zone by phone or card.

### **Conference**

38. Resolved: That no one leave the Conference without permission.

39. Resolved: That no church send a delegate to Conference who will not agree to stay throughout the entire Conference. See Manual, Sec. 82, Paragraph 2.

40. Resolved: That the Conference shall convene on Thursday 9:00 A. M., last week of the Camp.

41. Resolved: That our churches send qualified delegates, who know the problems of the church and district.

### **Camp**

42. Resolved: That our Camp shall begin on the last Friday before the last Sunday in July.

43. Resolved: That we register all who come to camp, assigning work to each one as equally as possible. A meal ticket will be given all who register, the same to be presented at the dining room door.

44. Resolved: That the District Superintendent, his wife, and the Camp nurse, be registered free for the Camp and Conference. Be it further resolved: That the District Superintendent, his wife, the nurse, and the called workers for the Camp and Conference be entertained free at the lunch stand.

45. Resolved: That we give space in the book room for a table and some one to take subscriptions to the Advocate, Pilgrim Youth News, and the Missionary Bulletin.

46. Resolved: That all who disregard the following rules be answerable to the District Council:

a. All pastors shall instruct their churches and young people that all who come to Camp shall abide by the rules.

b. Everyone shall retire, or be quiet, after 11:00 P. M.

c. A dean shall be appointed over each dormitory.

d. Single young people shall not be allowed off the Camp grounds after 7:00 P. M.

e. No articles shall be taken from the kitchen or dining room without permission from the one in charge; any article taken shall be returned in good condition.

f. No food shall be taken from the kitchen without permission.

g. Parents shall supervise the conduct of their children while on the Camp ground.

h. A supervisor shall be appointed for the dining room and kitchen, the parking of cars, the care of the Tabernacle, the lunch and book rooms, the Registration office, and care of the grounds; the same to be appointed by the District Council.

47. Resolved: That we have the registration of dormitory rooms to begin at noon Friday, and that the District Council work out a system for renting the rooms.

48. Resolved: That each minister give three days labor, or pay the equivalent, in developing the Camp grounds, or in Camp preparation, when called upon by the District Superintendent.

49. Resolved: That whereas we have a large number of children on our Camp ground during Camp, Be it therefore resolved: That a fund be established to provide the necessary equipment for a supervised playground, using the offerings from the Children's services to apply on the equipment. Be it further resolved: That the District Council appoint a committee to take the necessary steps to provide said playground.

50. Resolved: That all cabin owners furnish their own mattresses for their cabins.

51. Resolved: That the Camp Meeting committee meet at the Ministerial Institute and plan for the preparing of the Camp ground and buildings for Camp and appoint capable persons to carry out the work of the Camp.

52. Resolved: That the District Superintendent appoint a special committee to stay after Camp to clean up the Camp grounds.

53. Resolved: Since it is so important that the Camp set the proper example and standards for others to follow; Therefore, be it resolved: That the District Council see that all workers, such as speakers, singers, pianists, and musicians used in any service on the Camp meeting platform, be required to dress as "becometh holiness," including the wearing of hose and sleeves of below elbow length.

54. Resolved: That in order to provide facilities for visitors eating outside the dining room; Be it resolved: That the District Coun-

cil arrange for the making and placing of at least six tables on the Camp ground.

55. Resolved: That the District Council appoint some one each year to be in charge of each of the prayer rooms and to arrange for prayer groups and other special prayer effort all through the Camp.

#### **Miscellaneous**

56. Resolved: That no one person serve on more than one committee where competent persons are available.

57. Resolved: That each church plan for a Daily Vacation Bible School.

58. Resolved: That the Camp meeting committee shall be enlarged to twelve to take care of Camp preparation. Be it further resolved: That only these workers have priority to dormitory rooms. Others who come and eat in the dining room before Friday noon shall be charged the regular price for each meal, unless called by the District Superintendent.

59. Resolved: Whereas much valuable time is sometimes taken by resolutions which may not deserve such time, and whereas, the Resolution Committee often feels reluctant to ignore any resolution even if it seems of small importance; Be it therefore resolved: That this Conference invest the Resolution Committee with the power to reject any resolution that is not written out and signed by the person who offers it for consideration to the committee and, or, Conference.

60. Resolved: That we establish an honor system and that the Gold Star Churches be those that have paid their district and general budgets in full, and sent to the Treasurer by the 10th of each month. Be it further resolved: That all churches reporting each month be designated as Silver Star Churches. This chart is to be compiled by the District Treasurer and put on display at the District Camp.

61. Resolved: That resolutions which are of a temporary nature shall become void upon their completion and shall automatically be deleted from our minutes.

62. Resolved: That a Conference paper be published monthly, the same to be edited by one appointed by the District Council. The various departments of our district program shall consider this as our official organ. The heads of these departments shall be considered as contributing editors. It is further recommended that this paper be devoted to information and promotion rather than a compilation of sermons.

63. Resolved: That the host church, with the District Superintendent, decide as to the mode of entertaining the Ministerial Institute.

#### **Minutes**

64. That we have 700 copies of the District Minutes printed.

#### **Special**

65. Resolved: That this Conference give a rising vote of thanks to the Presiding Officer of this Conference, Dr. R. G. Flexon; Camp evangelist, M. C. Kittle; Camp singers and children's workers, Elwood and Joan Stuart; Foreign Missionary Representative, Rev. and Mrs. David Keith; Church Extension Representative, Rev. and Mrs. J. M. Burcham; the Quartette from Kernersville Bible College; Rev. and Mrs. Ralph Tromble, the District Officials; the Department Heads; the Cooks; and all others who served untiringly to make the Camp a blessing to others.

## RECOMMENDATIONS OF THE WAYS AND MEANS COMMITTEE

1. We recommend: That each Sunday School pay one dollar per month into the portable tabernacle fund. We further recommend: That each Sunday School adopt the birthday offering plan, said offering to go toward the portable tabernacle and home missionary funds.

2. We recommend: That each church take a free will offering for the District Superintendent on all his visits, the same to be sent in by the local treasurer and applied on the Superintendent's traveling expense.

3. We recommend: That whereas, there is a pressing need for buildings to house our people, that each church or individual buying a lot be asked to build a cabin on said lot within three years, and if they fail to so do, to put the lot up for resale. Furthermore, we recommend: That those who purchased lots prior to this date be contacted by the District Superintendent urging them to build a cabin within two years or give the District the privilege of reselling their lot.

4. We recommend: That whereas our District Home Missions and Church Extension Loan Fund is being supervised by the District Council, and they are placing all designated funds in this department, that the rate of interest be four percent (4%) on all loans.

5. We recommend: That the District Council appoint a committee of three members of which the District Treasurer shall be one and the Chairman, to investigate the District Home Missions and Church Extension Loan Fund and shall be empowered to bring all business up to date including all payments and interest.

6. We recommend: That each church pay the registration fee of their pastor and wife and church delegate to the District Conference; this amount to be raised by the District Superintendent at the annual meeting; and also an offering for their traveling expense.

7. We recommend: That the District Treasurer be paid two hundred fifty (\$250.00) dollars per year, and the District Secretary one hundred (\$100.00) dollars per year; the same to be paid in equal monthly payments; and that the District Statistician be paid sixty (\$60.00) dollars per year.

8. We recommend: That each church have a monthly Missionary service on the Lord's day, at which time an offering be taken for foreign missions; also a monthly missionary prayer meeting.

9. We recommend: That each church and Sunday School send ten per cent (10%) of their regular offerings to the District Treasurer, designated as District Budget. This does not include special offerings, such as building fund, evangelists, General Church Obligations.

10. We recommend: That the District keep a complete set of the Ministerial Course of study books.

11. We recommend: That the District Superintendent's salary be three thousand one hundred and twenty (\$3,120.00) dollars per year; seven (7¢) cents per mile for traveling expense; all utilities paid; and that he be granted a two weeks vacation.

12. We recommend: That any minister traveling under the direction of the District Superintendent, the Board or Committee of which he is a part, be paid five (5¢) cents per mile traveling expense plus one (\$1.00) dollar per meal bought while in District work.

13. We recommend: That the churches pay their pastor a salary at least equal to the average wages of the working people of the church, and that the matter of the pastor's salary be taken care of by the District Superintendent or his assistant at the time of the annual meeting.

14. We recommend: That in compliance with the action of the 1958 General Conference, our United Stewardship Fund be \$8.00 per member, to be divided as follows: Foreign Missions 20%; General Church Extension 14%; Administrative Expense 36%; Sunday School and Youth 2.6%; Senior College 21.4%; Church Extension Loan Fund 3%; Contingent Fund 3%. This amount is to be sent to the District Treasurer in a lump sum each month as United Stewardship Fund.

15. We recommend: That each pastor and church board make plans immediately for raising their portion of the United Stewardship Fund for the year. We further recommend: That inasmuch as in the division of the United Stewardship Fund 20% goes to Foreign Missions and 14% to Church Extension that we instruct our District Treasurer to take from money sent to him for Foreign Missions and Church Extension, but not specified for any special project, an amount not to exceed the above percentages and apply it on the United Stewardship Fund for our District.

16. We recommend: That the District Budget be divided as follows: Superintendent's expense 53%; Sinking fund 30%; District parsonage 10%; Zone Bible School 4%; General Conference expense 3%.

17. We recommend: That the District raise one thousand dollars (\$1,000.00) per year to assist on the Camp meeting; the same to be raised by each local church giving the sum equivalent to one dollar (\$1.00) per member, the sum to be sent to the District Treasurer.

18. We recommend: That all money be turned over to the local church treasurer from the different departments of the church at the end of each month; and that the local church treasurer pay all the bills as directed by the Church Board.

19. We recommend: That each church take steps to raise their revival offering at least thirty days before the revival starts.

20. We recommend: That when a mission is organized into a church it shall not be asked to pay district budget for one year from the following Conference; and that the church shall pay fifty per cent for the two following years.

21. We recommend: That an offering be taken in each zone meeting for the expense of the promotion of the Sunday School work in the District.

22. We recommend: That whereas the 1946 General Conference of the Pilgrim Holiness Church adopted the "Pension Plan" to aid retired and disabled ministers, and whereas each District Conference is asked to contribute 4% of the pastor's salary, lay worker's salary, evangelist's offerings, etc., to said Pension Fund, and whereas, this Conference has voted to fully cooperate with the General Board of Pensions in this matter, We recommend: That we adopt this plan of financing it, namely: That each local church may pay the equivalent of 40% of the evangelist's tithe, who are members of said church, and 4% of the pastor's salary. This to be sent monthly to the District Treasurer. All members of the Pension Fund Plan should pay 2% of salary and offering as reported to the Conference.

23. We recommend: That each Sunday School set aside one Sunday each month and 50% of said Sunday's offering be given for District Home Missions.



24. We recommend: That in order to encourage our local churches to observe sound and acceptable business practices in the handling of local church funds, that therefore, be it resolved; that two local church board members, other than the treasurer, count and make a record of the offerings as received, and then immediately turn over to the local church treasurer these funds and their records for further check and bank deposit. Be it further resolved: That when the local church treasurer's reports are made to the local church, that the bank statements be made available and balance be shown to check with the treasurer's record.

25. We recommend: That each church give the minimum of five dollars (\$5.00) to support the District Ministerial Institute each year.

26. We recommend: That the Registrar, Camp manager, Dining room manager, and the Buyer be paid \$35.00; and that the Lunch Room Operator be paid \$50.00.

27. We recommend: That each church subscribe for the number of Kentucky Pilgrims they desire per month and that they pay 7¢ per copy for same.

28. We recommend: Whereas, the General Board of the Pilgrim Holiness Church has authorized the Pilgrim Pension Plan, Inc., to make loans of Pension Funds to local Pilgrim Holiness Churches under such conditions as required active participation on the part of the Pilgrim Holiness District. Therefore, be it resolved by the Annual Conference of this district that the District Council, District Trustees, and all District Officials be, and they are hereby authorizing, to do and perform any and all acts required of them in the consummation of authorized loans to local Pilgrim Holiness churches of this district, subject, however, to limitations and conditions set out in said Resolutions of the General Board of the Pilgrim Holiness Church authorizing said loan.

## MEMOIRS

*"Blessed are the dead, which die in the Lord . . . They rest from their labors; and their works do follow them."—REV. 14:13.*

### REV. NEAL HORTON

Rev. Neal Horton, a member of the Kentucky Conference, went to be with Jesus on April 4, 1959 at the age of 58. He was born in southern Indiana but moved to the hills of Tennessee early in life. He liked to call himself the mountaineer evangelist. He was saved when a young man and has often said he was so glad that he found the holiness people, or that they found him. He was a man of kindly, humble spirit and was loved by all who knew him. He really lived what he professed at home and abroad. He spent about 20 years in the evangelistic work, and has held meetings all over the United States. He was pastor of the Maysville church at the time of his death, which followed a long illness. He is survived by his wife, Mrs. Roberta Enlow Horton and three sons, Paul and John in the United States Navy and Joe of Terre Haute, Indiana. Funeral services were conducted in the Maysville church by Rev. Ralph Tromble, assisted by Revs. Floyd Goins, Russell Enlow and R. L. Goodman. He was laid to rest in the Maysville cemetery to await the glorious resurrection morning.

### **REV. G. J. TACKETT**

Rev. G. J. Tackett was born February 26, 1901 and passed to his heavenly home on October 14, 1958 at the age of 57. He had been in ill health for four years. He was saved in 1924 and later sought and obtained the experience of holiness of heart. He was ordained to the ministry August 6, 1937 and was actively engaged in the work of the Lord until illness prevented him from doing so. He pastored the churches in Olive Hill, Garvin Hill, Soldier and Maysville. He also did evangelistic work. He is survived by his wife, Mrs. Eva Vickers Tackett; six daughters, four sons and nine grandchildren. Funeral services were conducted in the Olive Hill church by Rev. S. R. Wiley, assisted by Rev. Ralph Tromble and Rev. L. C. Haynes. Bro. Tackett was a true minister of the gospel, and highly esteemed by all who knew him. He is missed, but our loss is heaven's gain.

### **CARLTON BECKETT**

Carlton Beckett, a faithful member of the Highland Ave. Pilgrim Holiness Church in Covington, passed to his heavenly home on April 21, 1959. He was 64 years of age and had been a member of this church for 16 years. He has held several offices in the church. He was a friend of all, and leaves many to mourn his going.

### **RICHARD ARLEN DAY**

Richard Arlen Day was born March 27, 1937 at Olive Hill, Ky., and departed this life April 12, 1959 at the age of 22 years. He was serving his country in the Marine Corps since February 1956, and was in Naples, Italy at the time of his death. He was married to Miss Betty Joan Gay on February 7, 1959. She survives him with his father and mother, Mr. and Mrs. Herndon Day. He was loved by all who knew him, and will be greatly missed. He was a member of the Olive Hill Pilgrim Holiness Church. Funeral services were conducted at the church on May 10th by Rev. S. R. Wiley, assisted by Rev. L. C. Haynes and Rev. Roy Green.

### **WALTER E. FOSSETT**

Walter E. Fossett was born March 17, 1885 and departed this life May 11, 1959 at the age of 74. He was a member of the Falmouth Pilgrim Holiness church. He loved the Lord and lived a good life. Our loss is heaven's gain.

### **VIRENA HILDRETH**

Mrs. Virena Hildreth was born March 21, 1871 and departed this life June 23, 1959 after a brief illness. On January 1, 1900 she was united in marriage to Floyd Hildreth. She was saved at the age of 12 and lived a consistent Christian life for all these years. She was a member of the Pilgrim Holiness church in Lancaster, Ky. She was a faithful tither and loved and supported the cause of missions. She is survived by two daughters and two sons, one of whom is Rev. C. H. Hildreth, pastor of the church in Lancaster. Funeral services were conducted in the Pilgrim Church at Junction City by Rev. L. S. Houston with burial at Grace, W. Va.

### MARY E. HILL

Mrs. Mary E. Hill of Lexington, Ky., passed to her heavenly home April 6, 1959 at 81 years of age. She was an active and faithful member of the Pilgrim Holiness Church in Lexington. She was taken ill during the last service of a revival meeting, which she had attended regularly, and passed away before morning. She is survived by her husband, James Hill, four daughters, a grandson and granddaughter. Funeral services were conducted at the church by her pastor, Rev. H. H. Barber. She is sadly missed but we know our loss is Heaven's gain.

### SARAH HANEY MADDOX

Mrs. Sarah Haney Maddox passed away suddenly on August 28, 1958 at the home of her daughter in Versailles, Ky. She was 73 years of age. She was a member of the Pilgrim Holiness Church in Dalesburg, Ky. Her husband, S. R. Maddox, who preceded her in death was a minister for many years. She is survived by two daughters and three sons. Funeral services were conducted by Rev. Neal Horton in Flemingsburg and burial was in Mt. Carmel cemetery.

### PARRISH LEE MURPHY

Parrish Lee Murphy, born August 31, 1881, departed this life on April 5, 1959. He was converted late in life at the age of 64, following personal work by Rev. J. A. Thomas who was the first person to deal with him about his soul. He joined the Frankfort Pilgrim Holiness Church in 1945 and was a faithful member until his death. Funeral services were conducted by Rev. J. A. Thomas.

### MYRTLE ROSE

Mrs. Myrtle Rose was born April 16, 1896 and passed to her reward on December 24, 1958 after a long illness. She was a charter member of the Pilgrim Holiness Church in Frankfort, Ky. Funeral services were conducted in the church by the pastor, Rev. J. A. Thomas and burial was in the Frankfort cemetery.

### OSCAR SHOUSE

Oscar Shouse of Frankfort, Ky. passed to his heavenly home on August 2, 1958 at the age of 79. He was a native of Franklin County. He was a member of the Pilgrim Holiness Church in Frankfort. He is survived by his wife, Mrs. Hattie Brown Shouse and one daughter, three grandsons, and one great-grandson. Funeral services were conducted in the Frankfort church by Rev. J. A. Thomas and Rev. L. S. Houston.

### MOLLIE MOORE WILLIAMS

Mrs. Mollie Moore Williams was born October 10, 1871 and departed this life November 11, 1958 at the age of 87. She was a charter member of the Fairview Pilgrim Holiness Church in Ashland. She is survived by two sons, three daughters, twenty-one grandchildren and ten great-grandchildren. Funeral services were conducted in the Fairview church by the pastor, Rev. C. W. Keyes, assisted by Rev. James Hulett.

## **REPORT OF SUNDAY SCHOOL PROMOTIONAL SECRETARY**

To the 50th Annual Conference of the Kentucky District:

With this report we bring to a close our labors for the year as your Sunday School Promotional Secretary. This has been a good year for our Sunday Schools in the Kentucky District. I would like to commend all the pastors that have shown excellent cooperation in getting their reports in. To some of our schools this has been a good year in Sunday School work, due to a greater vision of men, women, boys and girls that are perishing in sin. To others it has been a year of loss, but it should be a greater determining factor to work harder this coming year.

A final report for the year reveals that against the record of last year we have a gain for this year of 154 or 5%. For this year we have a total 2963 average attendance with last year reported at 2809. We have 17 schools showing a loss for the year, 25 schools show a gain, 1 school the same, 1 new school.

As to the reports of the various schools, we have 23 schools reporting fully, 11 reporting eleven times, 6 reporting 10 times, 2 reporting 9 times, 6 reporting less than 9 times, 2 that failed to report.

The conference award for this year will go to the Carlisle church, pastor, Rev. Curtis Underwood, with the largest numerical gain, a gain of 23. The Cynthiana church, pastor, Rev. Cora Collins, is awarded the percentage gain, with a gain of 72%.

The churches that have a 10% gain or better for this Conference year are: Lexington 14%, Livermore 38%, Louisville 27%, Pleasureville 52%, Shelbyville 21%, Soldier 27%, Willard 21%, Winchester 12%, Aspen Grove 58%, Carlisle 34%, Carrollton 17%, Central City 53%, Clay 16%, and Eastview 13%.

It has been a pleasure to serve you for this year. Your cooperation has been deeply appreciated. The new year is bright with the prospects for the Kentucky Sunday Schools. Let's join together to make sure that Kentucky Sunday Schools continue to go forward.

Respectfully submitted,

J. E. BUCKLES

## REPORT OF THE AUDITING COMMITTEE

We, the Auditing Committee, have examined the records of the District Treasurer, Rev. C. W. Keyes, and find them to be in excellent condition.

MRS. R. D. BROWN  
MARGARET COFFEY

### TREASURER'S REPORT YEAR 1958-1959

Report From July 1, 1958 - July 10, 1959

Receipts		Expenditures	
Balance Brought Forward .....	\$ 4,939.52	Supt. Salary .....	\$ 3,619.21
District Budget .....	7,587.32	Supt. Travel Expense...	1,435.38
United Stewardship Fund .....	5,980.18	Sinking Fund .....	1,253.69
Camp Fund .....	588.84	Kentucky Pilgrim .....	580.00
Youth Fund .....	234.05	Dist. Home Missions...	790.22
Tabernacle Fund .....	249.95	Camp Fund .....	1,204.47
Dist. Home Missions...	920.44	Youth Fund .....	333.55
Native Workers .....	1,532.53	District Parsonage .....	554.36
Foreign Missions .....	3,275.68	United Stewardship Fund .....	6,327.43
Kentucky Pilgrim .....	304.07	Native Workers .....	1,650.69
Min. Pension Plan.....	397.06	Foreign Missions .....	3,334.37
Conference Pension Plan .....	963.16	Church Extension, Easter .....	1,599.14
Supt. Travel Expense...	233.36	Rally Day .....	273.64
General Church Extension .....	367.74	Min. Pension Plan .....	433.23
New Dormitory .....	540.00	Conference Pension Plan .....	1,044.98
General Youth Project..	36.20	Gen. Youth Project.....	74.90
Zone Offerings .....	45.52	Dist. Loan .....	400.00
Bible School .....	21.00	Lewisport Law suit....	711.00
District Minutes .....	75.60	Ministerial Institute...	247.04
Rally Day .....	273.64	Payment on New Dorm.	6,540.00
Secured Loan .....	4,417.97	Winchester Church.....	5,000.00
Ministerial Institute ...	300.90	Promotional Secretary..	17.00
Easter Offering .....	1,133.40	Dist. Statistician .....	40.00
Sale of Confluence Church .....	6,850.00	Camp Association .....	15.00
Beds for New Dorm....	322.84	Dist. Minutes .....	230.00
P. A. System.....	13.00	Expenditures .....	\$37,709.30
General Conference ....	5.00	Cash on Hand.....	3,971.19
Refund Paducah Water System .....	43.22		
Refund Lewisport suit..	28.30		
<b>Total Receipts.....</b>	<b>\$41,680.49</b>		<b>\$41,680.49</b>

Respectfully submitted,

C. W. KEYES, Treasurer

## CAMP TREASURER'S REPORT FOR 1958

Receipts	Expenditures
Balance Forwarded .....\$ 941.74	Camp Equipment .....\$ 220.25
Camp Offerings ..... 1,039.89	Camp Improvement..... 588.43
Registration ..... 1,592.92	Camp Groceries ..... 1,247.23
Refund from Buyer..... 71.11	Lunch Room ..... 111.88
Sunday School Offering.. 53.69	Water and Ice..... 324.64
Book Room ..... 22.15	Clover Leaf Dairy..... 126.00
District Minutes ..... 6.25	Favorite Baking Co..... 139.56
Foreign Missions ..... 357.60	Camp Evangelist ..... 225.00
General Church Ext..... 27.05	Camp Singers ..... 225.00
Lunch Room ..... 300.67	Committee Chairmen... 105.00
Youth Camp Utilities... 31.19	Lunch Room Operator... 50.00
New Dormitory ..... 325.00	Children's Worker ..... 50.00
Camp Association ..... 2.00	Camp Nurse ..... 50.00
Church Offerings ..... 55.00	Camp Police ..... 50.00
District Camp Fund..... 645.63	Bottle Gas Company... 59.60
Phone Calls ..... 9.09	Camp Insurance ..... 70.20
Cabin Insurance ..... 34.00	Modern Laundry ..... 25.86
Cabin Electric ..... 35.50	Miscellaneous ..... 54.00
	Telephone Company .... 45.49
	Camp Cooks ..... 100.00
	Electric Company ..... 90.09
	Camp Printing ..... 18.10
	Kentucky Pilgrim ..... 93.00
	Dist. Promotional Sec'y.. 33.69
	Transferred to Ky. Dist.: ..
	Foreign Missions..... 357.60
	General Church Ext..... 27.05
	Dist. Minutes ..... 6.25
 Total for Year.....\$4,608.74	 Total Expenditures....\$4,493.92
Total Receipts .....\$5,550.48	Cash on Hand.....\$1,056.56
<u>\$5,550.48</u>	<u>\$5,550.48</u>

Respectfully submitted,

C. W. KEYES, District Treasurer

## **RULES GOVERNING SALE OF LOTS AND BUILDING COTTAGES**

Price of lots, \$20.00 each. Terms: \$5.00 down payment when purchased, balance to be paid in monthly payments of \$3.00 each. Six per cent on unpaid balance at maturity. All lots are to be paid for in six months or contract is void.

All outside lots in the old plot shall be of this dimension, 20 feet in width and 30 feet in length. Inside lots shall be 20x20. All lots in the new plot shall be 20x30 feet. All cottages are to be uniform in size and placements on lots in accordance with the row or street on which they may be placed. The dimensions of the cottages are to be 10x12 feet, with an 8-foot eave, six concrete piers, one door and two windows, a screen door, and either a metal or asphalt roof. The building is to be made of dressed lumber, either boxed or framed, and to have two coats of white paint. An extension of nine feet may be built on any of the cabins on an outside lot of the old plot, such additions to be of the same dimensions as that of the cabin with a window on each side. A porch may be built on the front of any and all cottages. Cabins on the new plot may be either single or double.

The District Council holds the right to paint or repair in any way necessary, unless the owner does the work himself, and the owner is to pay the expense of same. Aluminum paint only is to be used on the metal roof. The District Council is to keep all buildings insured and the owner of each cottage is to pay his part of the premium.

## **RATES FOR THE CAMP**

Registration fees: \$5.00 and work assigned; \$10.00 and no work assigned. This rate is to include all persons over 12 years of age. Those from 6 through 12 years will be registered for \$2.50 and those under 6 will be registered free. All meals will be fifty cents.

A flat rate of \$1.00 shall be charged for electricity used in cabins and house trailers on the ground, the same to be paid by those using said trailers and cabins when registering.

Registration shall begin at noon Friday.

## GOLD STAR CHURCHES

Church	Pastor
Ashland Heights.....	Denver Musser
Ashland Fairview.....	C. W. Keyes
Carlisle .....	Curtis Underwood
Carrollton.....	Paul E. Wilcox
Cynthiana .....	Cora Collins
Elizabethtown.....	Rupert L. Goodman
Falmouth.....	M. F. Leadingham
Frankfort.....	J. A. Thomas
Fullerton.....	Wm. Daniels
Kingswood.....	J. Paul Ebright
Lexington.....	Homer H. Barber
Louisville I.....	R. Denver Brown
Newport.....	Elmer C. Farmer
Pleasureville.....	Virgil Greene
Soldier.....	James W. James
Willard.....	Samuel R. Wilcox

## SILVER STAR CHURCHES

Church	Pastor
Cloverport.....	Lawrence S. Houston
Erlanger.....	Earl Weddle
Latonia.....	Robert E. Bell
Livermore .....	Mary Chapman
McAndrews.....	W. C. Coffey
Morgantown.....	D. D. Fortner
Salem .....	DeWitt Baynum
Shelbyville .....	Clarence Frazier

C. W. KEYES, District Treasurer



# PROPERTY VALUE

CHURCH	Church Value	Parsonage Value	Total Property	Indebtedness	Equity
Ashland Heights	\$ 42,500.00	\$ 7,500.00	\$ 50,000.00	\$ 17,715.23	\$ 24,784.77
Ashland Fairview	35,000.00	7,000.00	42,000.00		
Aspen Grove	5,000.00	4,500.00	9,500.00	1,350.00	7,150.00
Augusta	1,750.00		1,750.00		1,750.00
Carlisle	5,000.00		5,000.00		5,000.00
Carrollton	12,000.00	10,000.00	22,000.00		22,000.00
Central City					
Clay	4,000.00	5,000.00	9,000.00		
Cloverport	4,500.00	2,500.00	7,000.00		7,000.00
Confluence					
Covington I	120,000.00	20,000.00	140,000.00	48,779.19	91,220.81
Cynthiana	2,650.00		2,650.00		2,650.00
Eastview	4,000.00	2,000.00	6,000.00	1,079.30	4,920.70
Elizabethtown	136,000.00	16,000.00	152,000.00	47,500.00	104,500.00
Erlanger	5,000.00	7,500.00	12,500.00	2,398.21	10,101.79
Falmouth	9,000.00	5,000.00	14,000.00		14,000.00
Frankfort	50,000.00	15,000.00	65,000.00	4,600.00	60,400.00
Fullerton	6,250.00		6,250.00		6,250.00
Garvin Hill	2,000.00	1,500.00	3,500.00		3,500.00
Greenup	7,500.00		7,500.00		7,500.00
Hitchins	8,000.00	2,000.00	10,000.00		10,000.00
Junction City	6,000.00		6,000.00		6,000.00
Kingswood	10,000.00	4,500.00	14,500.00	1,025.00	13,475.00
Lancaster	7,575.00		7,575.00		
Latonia	10,000.00	6,000.00	16,000.00		16,000.00
Lewisport	6,000.00		6,000.00		6,000.00
Lexington	20,000.00		20,000.00	6,585.76	13,414.24
Livermore	2,000.00	5,000.00	7,000.00	989.00	6,011.00
Louisville I	29,000.00	15,000.00	44,000.00	1,049.00	42,951.00
Louisville II	4,000.00		4,000.00		4,000.00
Maysville	10,000.00	7,000.00	17,000.00		17,000.00
McAndrews	5,000.00		5,000.00		5,000.00
Morehead					
Morgantown	5,000.00		5,000.00		5,000.00
New Haven (Somerset)	6,000.00		6,000.00		6,000.00
Newport	4,000.00		4,000.00		4,000.00
Olive Hill	15,000.00	5,000.00	20,000.00	2,282.26	17,717.74
Owensboro	20,000.00	15,000.00	35,000.00	12,115.91	22,884.09
Paris	20,000.00	13,000.00	33,000.00	16,190.84	16,809.16
Pikeville	20,000.00		20,000.00	2,075.00	17,925.00
Pleasureville	4,500.00	5,500.00	10,000.00		10,000.00
Rush	3,000.00	500.00	3,500.00		3,500.00
Salem Ridge	3,000.00	3,500.00	6,500.00		6,500.00
Shelbyville	10,000.00		10,000.00		10,000.00
Shepherdsville	5,000.00		5,000.00	1,800.00	3,200.00
Soldier	2,000.00	1,000.00	3,000.00		3,000.00
Trace	1,500.00		1,500.00		1,500.00
Tram	2,500.00	1,000.00	3,500.00	250.00	3,250.00
Tyrone	1,500.00		1,500.00		1,500.00
Wheelwright					
Willard	5,000.00	3,000.00	8,000.00		8,000.00
Winchester					
Total	\$697,725.00	\$190,500.00	\$888,225.00	\$167,784.70	\$653,365.23

# SUNDAY SCHOOL REPORT, JULY 1, 1958 TO JUNE 30, 1959

CHURCH	Teachers and Officers	Active Enrollment	Cradle Roll	Home Dept.	Average Weekly Att. Last Report	Average Weekly Att. This Report	Gain	Loss	Sessions	Scholars Converted	Joined Church	Cash Brought Forward	Books in Library	RECEIPTS			
														Regular Offerings	Birthday Offerings	General Rally Day Offerings	Special Offerings
Ashland Heights	11	124	20	...	97	106	9	...	...	...	...	...	...	...	...	...	...
Ashland Fairview	12	125	15	...	127	120	...	7	51	...	...	...	25	...	...	...	...
Aspen Grove	7	50	10	...	28	38	10	...	52	...	...	\$ 1.82	15	\$ 159.55	...	...	\$ 10.00
Augusta	...	...	...	...	...	...	...	...	...	...	...	...	...	...	...	...	...
Carlisle	7	112	...	...	72	91	19	...	52	...	...	...	...	457.49	\$ 15.83	...	...
Carrollton	8	72	9	...	61	60	...	1	...	2	3	...	...	3,602.00	...	...	...
Central City	8	...	...	...	38	52	14	...	...	...	...	...	65	270.40	9.57	...	...
Clay	4	75	...	...	59	69	10	...	52	20	...	...	...	1,953.42	11.51	...	...
Cloverport	7	82	12	...	68	67	...	1	13	...	...	...	...	...	...	...	...
Confluence	...	...	...	...	...	...	...	...	...	...	...	...	...	...	...	...	...
Covington First	13	147	20	...	104	112	8	...	52	...	...	128.25	...	896.58	47.72	\$ 20.57	...
Cynthiana	...	...	...	...	...	...	...	...	...	...	...	...	...	...	...	...	...
Eastview	9	69	14	10	57	52	...	5	52	...	1	47.23	...	108.32	8.21	3.00	...
Elizabethtown	17	245	10	...	200	187	...	13	52	...	...	...	...	2,193.54	21.64	...	26.53
Erlanger	6	40	4	...	54	49	...	...	5	...	...	...	...	...	...	...	...
Falmouth	7	119	19	...	74	72	...	...	2	52	...	...	...	...	...	...	...
Frankfort	16	144	31	10	112	109	...	...	3	52	...	...	20	543.69	13.84	12.65	204.00
Fullerton	6	80	...	...	79	75	...	4	52	...	...	...	...	466.18	17.76	...	...
Garvin Hill	6	78	...	...	72	82	10	...	52	4	1	176.15	...	475.33	8.32	...	...
Greenup	5	65	...	...	54	46	...	8	...	...	...	...	...	...	...	...	...
Hitchins	8	...	...	...	94	90	...	4	...	...	...	...	...	659.15	23.42	...	...
Junction City	6	20	...	...	84	67	...	17	13	...	...	...	...	20.09	.27	...	...
Kingswood	11	134	16	...	95	96	1	...	52	...	2	...	...	...	...	...	...
Lancaster	2	18	...	...	29	18	...	11	51	...	1	...	...	62.71	...	...	...
Latonia	9	154	...	...	73	73	...	...	...	...	...	...	...	762.77	23.53	...	...
Lewisport	...	...	...	...	...	...	...	...	...	...	...	...	...	...	...	...	...
Lexington	12	150	6	30	114	122	8	...	52	20	...	...	25	624.32	20.25	29.91	...

**SUNDAY SCHOOL REPORT, JULY 1, 1958 TO JUNE 30, 1959—Continued**

CHURCH	Teachers and Officers	Active Enrollment	Cradle Roll	Home Dept.	Average Weekly Att. Last Report	Average Weekly Att. This Report	Gain	Loss	Sessions	Scholars Converted	Joined Church	Cash Brought Forward	Books in Library	RECEIPTS			
														Regular Offerings	Birthday Offerings	General Rally Day Offerings	Special Offerings
Livermore	6	48	21	...	25	28	3	...	52	12	...	2.14	...	350.53	7.08	...	...
Louisville First	9	112	21	...	87	87	...	...	52	12	...	...	96	...	...	...	...
Louisville Second	5	64	2	...	58	53	...	5	52	10	9	...	...	...	...	...	...
Maysville	11	...	...	...	92	84	...	8	13	...	...	...	...	...	...	...	...
McAndrews	8	106	1	...	91	74	...	17	52	6	...	...	...	465.30	19.20	...	...
Morehead	...	...	...	...	...	...	...	...	...	...	...	...	...	...	...	...	...
Morgantown	4	25	...	...	15	15	...	...	...	...	...	12.51	...	175.61	4.31	2.00	...
New Haven (Somerset)	7	...	...	...	102	82	...	20	...	...	...	...	...	...	...	...	...
Newport	...	...	...	...	...	...	...	...	...	...	...	...	...	...	...	...	...
Olive Hill	7	140	...	...	62	81	19	...	...	...	...	...	...	475.47	...	25.50	11.29
Owensboro	8	95	...	...	85	71	...	14	52	3	1	...	...	287.78	6.53	...	...
Paris	9	...	...	...	99	105	6	...	52	...	...	...	...	...	...	...	...
Pikeville	8	104	20	...	87	85	...	2	52	...	3	...	...	...	...	...	...
Pleasureville	5	58	...	...	60	65	5	...	52	...	...	...	...	412.77	11.91	...	...
Rush	...	...	...	...	...	...	...	...	...	15	...	...	...	...	...	...	...
Salem Ridge	6	34	29	...	18	24	6	...	51	...	...	14.00	...	215.94	7.31	6.28	...
Shelbyville	9	...	...	...	47	55	8	...	52	...	...	27.31	...	959.87	...	...	...
Shepherdsville	6	56	2	...	35	54	19	...	...	...	19	...	...	244.24	18.28	...	5.00
Soldier	7	82	...	...	49	69	20	...	52	...	...	...	...	...	...	...	...
Trace	7	118	...	...	60	58	...	2	52	14	2	...	...	2,001.54	5.30	10.00	...
Tram	...	...	...	...	48	48	...	...	48	1	1	...	...	...	...	...	...
Tyrone	...	...	...	...	...	...	...	...	...	...	...	...	...	...	...	...	...
Wheelwright	...	...	...	...	...	...	...	...	...	...	...	...	...	...	...	...	...
Willard	6	60	...	...	44	46	2	...	51	...	...	9.22	...	31.29	13.32	15.11	...
Winchester	6	89	...	...	34	40	6	...	...	...	...	...	...	213.18	...	...	...
<b>TOTAL</b>	<b>331</b>	<b>3294</b>	<b>251</b>	<b>50</b>	<b>3043</b>	<b>3077</b>	<b>183</b>	<b>149</b>	<b>1487</b>	<b>107</b>	<b>43</b>	<b>\$ 418.63</b>	<b>246</b>	<b>\$19,089.06</b>	<b>\$ 315.11</b>	<b>\$ 125.02</b>	<b>\$ 256.82</b>

**SUNDAY SCHOOL REPORT, JULY 1, 1958 TO JUNE 30, 1959—Continued**

CHURCH	Total Receipts	EXPENDITURES							Total Expenditures	Cash on Hand
		Literature	Equipment	Transferred to Church Treasury	District Budget	United Stewardship Fund	General Rally Day Offering	Miscellaneous		
Ashland Heights	\$ 1,211.33			\$ 1,211.33					\$ 1,211.33	
Ashland Fairview				to Church						
Aspen Grove	171.37	\$ 53.39	\$ 10.00	107.98					171.37	
Augusta										
Carlisle	473.32	95.21		378.11					473.32	
Carrollton	3,602.00			3,602.00					3,602.00	
Central City		152.31		127.66						
Clay		83.05		806.93					83.05	\$ 723.88
Cloverport	152.50				\$ 152.50				152.50	
Confuence					Church Sold					
Covington First	1,093.12				147.06	\$ 20.57		\$ 801.55	969.18	123.94
Cynthiana										
Eastview	166.76	64.29	63.25		20.21		\$ 3.00		150.75	16.01
Elizabethtown	2,241.71								2,241.71	
Erlanger	1,047.87			1,047.87					1,047.87	
Falmouth	358.89			358.89					358.89	
Frankfort	774.08	302.39		471.69					302.39	
Fullerton	483.94			483.94					483.94	
Garvin Hill	659.80	153.80				71.26		166.59	391.65	268.15
Greenup										
Hitchins				835.85						
Junction City	20.36	13.42		13.42						3.95
Kingswood	447.60			447.60					447.60	
Lancaster	62.71	59.85							59.85	2.86
Latonia	786.30	108.99	155.77	324.56	10.00	20.67	13.01	153.30	786.30	
Lewisport									674.48	
Lexington	674.48			674.48						

**SUNDAY SCHOOL REPORT, JULY 1, 1958 TO JUNE 30, 1959—Continued**

CHURCH	Total Receipts	EXPENDITURES								Cash on Hand
		Literature	Equipment	Transferred to Church Treasury	District Budget	United Stewardship Fund	General Rally Day Offering	Miscellaneous	Total Expenditures	
Livermore	359.75	65.62					5.00	229.84	353.19	6.56
Louisville First	509.91			509.91					509.91	
Louisville Second				In Church						
Maysville	810.57			810.57					810.57	
McAndrews	484.50	181.54	77.88						259.42	225.08
Morehead										
Morgantown	194.43	41.71	63.00			2.00		67.36	174.07	20.36
New Haven (Somerset)										
Newport										
Olive Hill	512.26	143.26		369.00					512.26	
Owensboro	294.31			294.31					294.31	
Paris		76.50								
Pikeville										
Pleasureville	424.68	113.71	20.00	30.97				260.00	424.68	
Rush										
Salem Ridge	229.53	35.40					6.28	174.43	216.11	13.42
Shelbyville	987.18	154.28	310.00					481.90	946.18	41.00
Shepherdsville	267.52	63.78	31.99				6.50	42.00	144.27	123.25
Soldier	557.60			557.60					557.60	
Trace	2,016.84	71.00		1,945.84					2,016.84	
Tram	189.13			189.13					189.13	
Tyrone										
Wheelwright										
Willard	468.94	41.52		359.23			15.11	47.77	463.63	5.31
Winchester	213.18	27.95		213.18					213.18	
<b>TOTAL</b>	<b>\$22,948.47</b>	<b>\$ 2,102.97</b>	<b>\$ 731.89</b>	<b>\$16,324.55</b>	<b>\$ 177.27</b>	<b>\$ 114.50</b>	<b>\$ 48.90</b>	<b>\$ 2,424.74</b>	<b>\$21,693.53</b>	<b>\$ 1,573.77</b>

# **EVANGELISTS' AND UNSTATIONED MINISTERS' REPORT, JULY 1, 1958 TO JUNE 30, 1959**

NAME	Sermons Preached	Songs Sung	Prayer Meetings Conducted	Calls Made or Homes Prayed In	Revivals or Week End Meetings P. H. Church	Elsewhere	Total Revivals or Week End Meetings	Seeking Regeneration	Seeking Sanctification	Total Seekers	Prayed with For Healing	Children Dedicated	Weddings	Funerals	Support	Miles Traveled	Advocate Subscriptions	Vacation Bible Schools	Do You Tithe?
Bartley, Thelma	10			20							25								Yes
Bradford, Magdalene	25	25		600				2							\$ 5.00	40	3		
Carpenter, P. O.	345			45	19	6	25			853	12				5,122.00	21,225			
Dupin, Clyde	279			75	15	6	21			613					4,575.00	15,000			Yes
Evans, Mrs. Anna	60			25				5			4				360.00	1,800			Yes
Grandstaff, Robert	97		6	45	4		4					1							Yes
Green, Roy	28		1	24	1		1	7	1	8	2		3	1	97.00	1,130			
Gilkerson, Ella	90		25					57		57									
Hitch, Chester																			
Holshouser, Tommy	85		10		8	1	9								410.00				
Hulett, James R.	12	17	1					4	1	5	3								
Johnson, C. E.	183			192	19		19			96	33			1		13,567			
Lowry, Charles	26		10	100	2		2			5	5				44.56	1,044	1		
McCain, Mrs. C. B.	6	40						10			8					9,000			Yes
Pennington, Mrs. Jean	5		1	3							1		1		2.00				
Ragland, Terry P.	14			5						1	1				100.00	670			
Reynolds, Vernon	8	150	2	80	2	2													
Roberts, Elsie and Redd, Dessie	2	63	2	205													1		
Smith, Herbert	60	170	10	30	3		3	2	5	7	15				56.71	500			
Stikeleather, S. M.	15		5	20	1										50.00	780	10		
Tromble, W. W.	26	264			9	6	15	82	51	133	28				1,158.00	5,070			
Winchester, Helen	9			295				9			6						1		Yes
TOTAL	1385	720	73	1764	83	21	99	178	58	1778	145	1	4	2	\$11,861.27	69,826	16		

# **YOUNG PEOPLE'S SOCIETY REPORT, JULY 1, 1958 TO JUNE 30, 1959**

CHURCH	Members Last Report	Active	Associate	Honorary	Total This Report	Gain	Loss	Number Meetings	Average Attendance Last Report	Average Attendance This Report	Cash Brought Forward	Offerings Received	Total Receipts	Local	District	General	Transferred to Church Treasury	Miscellaneous	Total Expenditures	Cash on Hand
Aspen Grove.	.....	.....	.....	.....	.....	.....	.....	30	.....	.....	\$ 2.00	.....	\$ 2.00	.....	.....	.....	.....	.....	.....	\$ 2.00
Carlisle.....	.....	15	8	.....	23	.....	.....	42	.....	25	.....	\$ 43.47	43.47	.....	\$ 17.00	.....	\$ 1.00	\$ 12.81	\$ 30.81	12.66
Clay.....	.....	.....	.....	.....	.....	.....	.....	48	30	25	.....	9.75	.....	.....	.....	.....	9.75	.....	.95	8.80
Cloverport.....	.....	.....	.....	.....	.....	.....	.....	39	9	8	.....	20.00	.....	.....	.....	.....	.....	20.00	20.00	.....
Covington I.....	.....	17	1	19	37	.....	.....	49	.....	47	99.26	81.30	180.56	.....	18.00	\$ 50.00	.....	.....	68.00	112.56
Elizabethtown.	21	9	9	2	22	1	.....	11	22	20	81.69	11.94	93.63	.....	.....	15.00	.....	.....	15.00	78.63
Frankfort.....	22	5	17	4	23	1	.....	42	.....	22	.....	32.22	32.22	.....	.....	.....	32.22	.....	.....	.....
Junction City.	21	18	9	9	18	.....	3	52	21	18	.....	9.86	9.86	.....	.....	.....	.....	.....	.....	9.86
Kingswood.....	15	16	5	6	27	12	.....	44	15	20	5.01	43.22	48.23	\$ 2.00	12.00	5.37	.....	18.80	38.17	10.06
Lexington.....	.....	.....	.....	.....	.....	.....	.....	.....	.....	.....	.....	40.00	40.00	.....	.....	.....	40.00	.....	.....	.....
Louisville I....	43	33	2	21	56	13	.....	47	43	40	60.26	162.56	222.82	90.00	31.00	10.00	.....	7.15	138.15	84.67
Louisville II..	.....	10	.....	15	25	.....	.....	52	.....	20	.....	11.84	.....	.....	6.00	.28	5.60	.....	11.88	.....
McAndrews....	34	8	6	20	34	.....	.....	12	33	.....	1.96	54.69	56.65	.....	.....	.....	10.00	28.77	38.77	17.88
Owensboro.....	.....	9	10	15	34	.....	.....	49	.....	.....	.....	.....	.....	.....	.....	.....	.....	.....	.....	.....
Pikeville.....	12	12	.....	5	27	.....	.....	49	.....	25	.....	.....	.....	.....	.....	.....	.....	.....	.....	.....
Shepherdsville	.....	5	4	4	13	.....	.....	50	.....	.....	13.28	27.06	40.34	.....	.....	.....	.....	23.75	.....	16.59
Trace.....	.....	.....	.....	.....	.....	.....	.....	.....	.....	15	.....	6.00	6.00	.....	6.00	.....	.....	.....	6.00	.....
Tram.....	.....	.....	.....	.....	.....	.....	.....	.....	.....	.....	24.02	42.34	66.36	.....	.....	.....	.....	32.15	32.15	34.21
<b>TOTAL...</b>	<b>168</b>	<b>157</b>	<b>71</b>	<b>120</b>	<b>339</b>	<b>27</b>	<b>3</b>	<b>616</b>	<b>173</b>	<b>285</b>	<b>\$ 287.48</b>	<b>\$ 641.25</b>	<b>\$ 842.14</b>	<b>\$ 92.00</b>	<b>\$ 90.00</b>	<b>\$ 80.65</b>	<b>\$ 98.57</b>	<b>\$ 143.43</b>	<b>\$ 399.88</b>	<b>\$ 387.92</b>

# MISSIONARY TREASURER'S REPORT, JULY 1, 1958 TO JUNE 30, 1959

CHURCH	Cash Brought Forward	Offerings Received	Total	District Church Extension	Local Expenditures	General Church Extension	Foreign Missions	Total	Cash Balance	Value of Gifts, Boxes, Materials Sent				
										Locally	District Church Extension	General Church Extension	Foreign Missions	Total
Aspen Grove .....		\$ 29.54	\$ 29.54		\$ 3.90			\$ 3.90	\$ 25.64	\$ 10.00				\$ 10.00
Carlisle .....		43.18	43.18		5.89	\$ 14.86	\$ 17.33	38.08	5.10		\$ 14.00		\$ 10.00	24.00
Frankfort .....		24.00	24.00				24.00	24.00		25.00			10.00	35.00
Kingswood .....	\$ 10.21	36.52	46.73				36.89	36.89	9.84				43.14	43.14
Lancaster .....		60.54	60.54			9.00	51.54	60.54						
Lexington .....		89.00	89.00				89.00	89.00						
Louisville First .....	57.39	184.54	241.93		10.50		202.35	212.85	29.08	10.00			67.85	77.85
McAndrews .....	15.54	57.63	73.17		11.37	7.50	55.00	73.87	3.59				30.00	30.00
New Haven (Somerset) .....													20.24	20.24
Owensboro .....		87.77	87.77		17.10	14.00	55.00	86.10	1.67				46.50	46.50
Paris .....		20.22	20.22		20.22			20.22					35.00	35.00
Shepherdsville .....		10.92	10.92				1.48	1.48	9.44				5.00	
Trace .....	2.00	37.60	37.60				37.60	37.60	2.00	23.00				23.00
Tram .....	2.40							2.40						
TOTAL .....	\$ 87.54	\$ 681.46	\$ 764.60		\$ 68.98	\$ 45.36	\$ 570.19	\$ 686.93	\$ 86.36	\$ 68.00	\$ 14.00		\$ 267.73	\$ 344.73



# **DEACONESSES' REPORT, JULY 1, 1958 TO JUNE 30, 1959**

NAME	Church Services Conducted	Prayer Services Conducted	Cottage Services Conducted	Other Services Conducted	Times Preached	Visits	Homes Prayed In	Number of Poor Helped	Souls Dealt With Personally	Number Professed Regeneration	Number Professed Sanctification	Do You Take The Advocate?	Subscr. Secured For Advocate	Do You Tithe?	Amt. Received for Religious Service
Acree, Mrs. Katharine.....	.....	9	.....	.....	.....	60	.....	5	.....	.....	.....	Yes	.....	Yes	.....
Brown, Mrs. R. D.....	.....	21	2	2	.....	93	51	78	142	26	15	Yes	32	Yes	.....
Horton, Mrs. Neal.....	20	3	1	25	.....	300	205	12	.....	8	2	Yes	24	Yes	\$ 100.00
Miller, Mrs. Martha.....	.....	.....	.....	.....	.....	250	20	.....	.....	.....	.....	Yes	.....	Yes	.....
Newkirk, Miss Lela R. N.....	.....	.....	.....	.....	.....	45	15	4	10	.....	.....	Yes	.....	Yes	.....
Tromble, Mrs. Ralph.....	.....	.....	.....	12	.....	56	45	3	3	.....	.....	.....	.....	.....	.....
Bell, Mrs. R. E.....	.....	3	.....	.....	.....	50	25	.....	.....	.....	.....	Yes	.....	Yes	.....
Carpenter, Mrs. P. O.....	.....	.....	.....	.....	.....	86	40	10	16	.....	.....	Yes	.....	Yes	.....
Cram, Mrs. Ethel.....	.....	.....	.....	43	.....	60	10	10	30	25	.....	Yes	.....	Yes	.....
Daily, Mrs. Marie.....	.....	6	.....	4	.....	70	20	6	4	1	.....	Yes	.....	Yes	.....
Easterling, Mrs. Susan.....	.....	.....	10	.....	.....	35	25	5	.....	.....	.....	No	.....	Yes	.....
Ebright, Mrs. Kathleen.....	33	.....	.....	38	.....	.....	176	2	6	1	.....	Yes	.....	Yes	.....
Haynes, Mrs. Lynden.....	.....	.....	.....	.....	.....	200	.....	.....	.....	.....	.....	.....	.....	.....	.....
Thum, Mrs. Anna Belle.....	.....	3	.....	.....	.....	45	5	6	5	4	.....	Yes	.....	Yes	.....
Wilcox, Mrs. Paul.....	.....	.....	.....	.....	.....	185	.....	3	3	.....	.....	Yes	.....	Yes	.....
Wilson, Mrs. Carson.....	.....	.....	.....	.....	50	.....	30	.....	.....	.....	.....	Yes	.....	Yes	.....
TOTAL.....	53	45	13	124	50	1335	867	144	219	65	17	.....	56	.....	\$ 100.00

# PASTORS' REPORT, JULY 1, 1958 TO JUNE 30, 1959

CHURCH AND PASTOR	Time on Present Field		Sermons	Prayer Services	Pastoral Calls	Revivals Conducted	Seeking Regeneration	Seeking Sanctification	Dealt With in Personal Work	Prayed For Healing	Baptized	Communion Services	Children Dedicated	Marriages	Funerals	Salary	Expense Allowance	Donations, Gifts, Fees	Total Support	Parsonage Supplied	Utilities for Parsonage
	Yrs.	Mos.																			
Ashland Heights—Denver Musser...	5		72	40	454	3	41	19	...	32	11	2	2	2	...	\$ 2,860.00	...	...	\$ 2,860.00	Yes	Yes
Ashland Fairview—C. W. Keyes...	4		28	42	405	3	45	15	150	10	2	2	2	3	4	3,380.00	...	\$ 195.00	3,575.00	Yes	Yes
Aspen Grove—W. H. Richardson...	1		90	25	130	...	10	8	5	...	...	...	...	...	...	718.77	...	30.00	748.77	Yes	Yes
Augusta—Chester Hitch	...	...	...	...	...	...	...	...	...	...	...	...	...	...	...	...	...	...	...	...	...
Carlisle—Curtis Underwood	1		90	47	300	...	112	26	48	43	3	2	2	...	1	704.00	...	60.86	764.86	Yes	Yes
Carrollton—Paul Wilcox	...	10	81	39	315	1	2	...	...	...	7	1	...	4	5	1,770.00	...	398.00	2,169.00	Yes	Yes
Central City—A. W. Hagan	3	6	116	48	326	...	49	37	212	76	6	1	1	...	2	705.25	...	200.00	905.25	Yes	Yes
Clay—Gerald Lee Poe	...	...	100	78	925	...	4	4	20	22	...	...	2	...	2	1,002.00	...	50.00	1,052.00	Yes	No
Cloverport—L. S. Houston	2		73	58	241	2	4	1	64	16	...	2	6	...	3	1,820.00	\$ 110.00	281.00	2,211.00	Yes	Yes
Confluence—S. A. Potts	...	...	...	...	...	...	...	...	...	...	...	...	...	...	...	...	...	...	...	...	...
Covington I—W. R. Mitchell	4	6	156	37	175	2	66	...	...	15	1	2	4	...	3	3,640.00	...	275.00	3,915.00	Yes	Yes
Cynthiana—Cora Collins	49		26	42	...	...	33	1	15	12	...	...	...	2	...	186.62	45.07	...	231.69	No	No
Eastview—Frank Jarboe	3		89	66	278	...	21	...	54	27	2	1	...	...	2	1,040.00	36.00	375.00	1,415.00	Yes	No
Elizabethtown—R. L. Goodman	3	10	138	47	468	3	32	20	...	...	...	4	15	...	2	4,420.00	540.00	100.00	5,060.00	Yes	Yes
Erlanger—Earl Weddle	5		98	40	505	...	7	12	65	37	14	2	1	1	4	2,000.00	172.00	56.00	2,228.00	Yes	Yes
Falmouth—M. F. Leadingham	6		86	27	640	...	45	12	...	32	1	1	1	1	4	2,340.00	...	202.63	2,542.63	Yes	Yes
Frankfort—J. A. Thomas	...	10	102	54	899	3	43	21	...	5	...	3	2	4	6	2,650.00	580.00	58.00	3,288.00	Yes	Yes
Fullerton—William Daniels	2		104	50	405	2	24	18	40	17	...	1	4	5	2	1,340.00	...	20.00	1,360.00	No	No
Garvin Hill—Walter Duncan	12	2	175	76	...	1	...	...	...	...	6	...	...	...	9	1,916.11	180.00	...	2,096.11	Yes	...
Greenup—Kirtley Sipple	3		123	50	400	1	12	...	...	20	...	...	...	25	1	2,250.00	...	50.00	2,300.00	Yes	...
Hitchins—F. M. McNurlin	12	11	72	37	1116	3	5	...	63	220	1	3	3	3	22	2,860.00	...	50.00	2,910.00	Yes	Yes
Junction City—L. P. Chapin	1	10	107	...	200	1	59	14	25	25	...	1	...	...	...	1,410.00	...	10.00	1,410.00	Yes	No
Kingswood—Paul Ebright	3		80	17	237	2	17	4	12	...	...	1	6	...	...	2,080.00	...	190.00	2,270.00	Yes	Yes
Lancaster—C. H. Hildreth	2		104	52	688	2	71	18	81	17	...	1	...	1	2	1,007.00	70.00	...	1,077.00	No	No
Latonia—R. E. Bell	9	5	175	23	750	1	50	37	140	300	1	2	8	1	2	2,600.00	750.00	100.00	3,450.00	Yes	Yes
Lewisport—W. J. Mercer	...	...	...	...	...	...	...	...	...	...	...	...	...	...	...	...	...	...	...	...	...
Lexington—H. H. Barber	4		98	30	802	1	15	6	25	15	...	1	4	2	3	3,380.00	...	49.00	3,429.00	Yes	Yes

# PASTORS' REPORT, JULY 1, 1958 TO JUNE 30, 1959—Continued

CHURCH AND PASTOR	Time on Present Field	Sermons	Prayer Services	Pastoral Calls	Revivals Conducted	Seeking Regeneration	Seeking Sanctification	Dealt With in Personal Work	Prayed For Healing	Baptized	Communion Services	Children Dedicated	Marriages	Funerals	Salary	Expense Allowance	Donations, Gifts, Fees	Total Support	Parsonage Supplied	Utilities for Parsonage
	Yrs. Mos.																			
Livermore—Mrs. Mary Chapman...	3	109	28	207	2	16	3	427	101	5	...	...	...	...	434.79	17.00	16.00	467.79	Yes	Yes
Louisville I—R. D. Brown.....	4	112	68	904	...	94	63	422	65	5	3	4	1	1	3,250.00	180.00	65.00	3,495.00	Yes	Yes
Louisville II—Hess Pulley.....	...	88	44	252	...	43	31	...	62	4	1	2	...	...	500.00	396.00	...	956.00	Yes	No
Maysville—Neal Horton.....	9	90	35	200	2	12	3	100	40	...	1	15	3	2	1,663.00	...	600.00	2,263.00	Yes	Yes
McAndrews—W. C. Coffey.....	1	76	46	55	2	...	...	...	3	...	1	2	2	2	705.00	...	...	705.00	No	...
Morehead—John Tomlin.....	...	...	...	...	...	...	...	...	...	...	...	...	...	...	...	...	...	...	...	...
Morgantown—D. D. Fortner.....	5	95	45	171	...	2	...	28	6	1	4	...	...	1	253.03	...	210.00	463.03	No	No
N. H. (Somerset)—H. M. Ratliff...	2	122	80	148	...	36	32	...	...	...	...	...	1	...	1,785.00	...	...	1,785.00	...	...
Newport—Elmer Farmer.....	...	...	...	...	...	...	...	...	...	...	...	...	...	...	...	...	...	...	...	...
Olive Hill—L. C. Haynes.....	11	130	70	600	1	16	4	50	2	...	1	...	...	...	2,080.00	...	200.00	2,280.00	...	...
Owensboro—F. M. Singleton.....	11	125	83	671	4	30	12	75	36	...	1	1	...	1	2,550.00	400.00	50.00	3,000.00	Yes	Yes
Paris—Wilmer King.....	1	185	50	450	3	93	21	...	27	...	...	2	1	3	2,880.00	...	150.00	3,030.00	Yes	Yes
Pikeville—James Buckles.....	3	175	46	550	2	20	8	...	5	3	2	...	1	1	2,030.00	...	200.00	2,230.00	Yes	No
Pleasureville—Virgil Green.....	4	89	16	1107	1	44	19	...	...	2	2	...	...	1	2,436.00	...	242.00	2,678.00	...	...
Rush—William Wilburn.....	2	75	30	103	...	...	...	...	21	...	1	...	...	3	557.00	...	10.00	567.00	Yes	Yes
Salem Ridge—Dewitt Baynum.....	4	102	62	552	3	2	...	75	50	...	1	...	...	...	490.64	...	150.30	640.00	Yes	Yes
Shelbyville—Clarence Frazier.....	9	78	54	583	3	24	11	...	...	...	1	...	...	...	1,625.00	31.00	240.25	1,896.25	Yes	...
Shepherdsville—Dan Garrett.....	2	130	50	700	2	50	10	20	23	6	4	1	1	1	1,250.00	500.00	...	625.00	No	No
Soldier—J. W. James.....	11	82	88	53	...	8	5	...	9	5	...	...	3	3	1,300.00	...	...	1,300.00	No	No
Trace—R. V. Gibbs.....	2	81	44	229	3	23	2	40	14	...	2	1	...	...	1,560.00	10.00	145.52	1,715.52	Yes	No
Tram—Lon Helms.....	2	100	50	95	1	3	1	40	6	...	2	...	...	...	...	...	100.00	100.00	...	...
Tyrone—Charles Lowry.....	...	...	...	...	...	...	...	...	...	...	...	...	...	...	...	...	...	...	...	...
Wheelwright—John Stewart.....	...	...	...	...	...	...	...	...	...	...	...	...	...	...	...	...	...	...	...	...
Willard—S. R. Wilcox.....	6	200	40	90	...	2	3	10	2	...	...	...	3	4	583.55	...	60.00	643.55	Yes	Yes
Winchester—C. B. McCain.....	1	108	32	423	2	15	4	24	25	...	...	...	2	...	238.88	...	61.69	300.57	Yes	Yes
TOTAL.....	133 130	8418	2050	18844	64	1313	507	2330	1443	83	60	90	87	105	\$75,472.64	\$ 4,017.07	\$ 5,251.25	\$84,319.02		

# STATISTICAL REPORT, JULY 1, 1958 TO JUNE 30, 1959

CHURCH	Members Last Report	Names Dropped	Transferred By Letter	Deaths	Total Removals	Added By Letter	Added By Faith	Total Added	Ordained Ministers	Licensed Ministers	Local Ministers	Probationary Members	Deaconesses	Members Besides Ministerial	Non-Voting Members	Total Members	Gain	Loss	Preaching Services	Church Prayer Meetings	Cottage Prayer Meetings	Other Services	Total Services	Advocate Subscriptions
Ashland Heights	40	7	2	...	9	1	5	6	3	1	4	10	...	29	...	47	7	...	158	43	...	10	211	14
Ashland Fairview	41	...	...	1	1	...	4	4	2	3	...	...	2	39	...	44	3	...	134	49	10	12	205	25
Aspen Grove	9	...	2	...	2	2	2	4	1	2	...	...	2	8	...	11	2	...	100	50	...	...	150	2
Augusta	...	...	...	...	...	...	...	...	...	...	...	...	...	...	...	...	...	...	...	...	...	...	...	...
Carlisle	18	...	...	...	...	2	1	3	...	1	1	...	...	19	...	21	3	...	127	47	12	8	194	1
Carrollton	27	3	...	...	3	...	3	3	2	...	...	...	1	24	...	27	...	...	113	48	...	2	163	21
Central City	21	...	...	...	...	...	...	...	1	1	...	...	...	...	...	21	...	...	164	...	50	18	232	...
Clay	24	...	...	...	...	...	...	...	1	...	...	...	...	22	6	23	...	1	112	52	50	...	214	...
Cloverport	32	5	...	...	5	...	...	...	4	...	...	...	2	21	...	27	...	5	104	50	3	...	157	...
Confluence	...	...	...	...	...	...	...	...	...	...	...	...	...	...	...	...	...	...	...	...	...	...	...	...
Covington First	55	3	1	1	5	2	2	4	4	1	...	...	2	49	2	54	...	1	128	100	...	58	286	...
Cynthiana	10	...	...	...	...	1	10	11	...	...	...	...	...	18	3	21	11	...	32	13	6	...	51	15
Eastview	25	7	...	...	7	...	1	1	...	...	...	...	...	18	1	19	...	6	107	50	30	19	206	12
Elizabethtown	106	...	2	...	2	3	2	5	5	1	1	...	...	88	14	109	3	...	104	47	4	139	294	45
Erlanger	18	3	...	...	3	...	2	2	1	...	1	...	...	15	...	17	...	1	112	51	12	2	177	4
Falmouth	36	3	2	1	6	...	1	1	1	...	2	...	...	28	...	31	...	5	148	35	3	16	202	...
Frankfort	56	...	2	3	5	...	...	...	3	...	...	...	...	47	1	51	...	5	124	46	8	...	178	...
Fullerton	16	4	...	...	4	...	2	2	1	...	...	...	2	12	...	14	...	2	104	50	...	...	154	...
Garvin Hill	32	...	...	...	...	2	2	4	...	1	...	...	1	35	...	36	4	...	95	175	...	36	306	...
Greenup	19	3	...	1	4	...	...	...	...	1	...	...	...	14	...	15	...	4	135	50	1	...	186	...
Hitchins	45	1	...	...	1	...	1	1	1	...	3	...	2	41	...	45	...	...	104	52	15	23	194	10
Junction City	24	4	...	...	4	...	...	...	...	1	...	...	1	19	...	20	...	4	104	52	4	...	180	1
Kingswood	19	...	...	...	...	2	2	2	2	...	...	...	1	16	...	21	2	...	120	41	...	76	237	19
Lancaster	11	...	...	1	1	...	1	1	...	2	...	...	2	7	2	11	...	...	104	52	8	31	195	1
Latonia	52	16	...	...	16	...	...	...	2	1	...	...	5	33	1	36	...	16	104	53	14	87	258	4
Lewisport	...	...	...	...	...	...	...	...	...	...	...	...	...	...	...	...	...	...	...	...	...	...	...	...
Lexington	40	...	...	1	1	...	1	1	6	...	2	...	...	34	...	40	...	...	104	48	...	...	152	18

# STATISTICAL REPORT, JULY 1, 1958 TO JUNE 30, 1959—Continued

CHURCH	Members Last Report	Names Dropped	Transferred By Letter	Deaths	Total Removals	Added By Letter	Added By Faith	Total Added	Ordained Ministers	Licensed Ministers	Local Ministers	Probationary Members	Deaconesses	Members Besides Ministerial	Non-Voting Members	Total Members	Gain	Loss	Preaching Services	Church Prayer Meetings	Cottage Prayer Meetings	Other Services	Total Services	Advocate Subscriptions
Livermore	15	1	2	...	3	...	...	...	1	...	...	...	...	11	...	12	...	3	109	48	5	13	169	11
Louisville First	61	6	1	...	7	1	...	1	2	...	...	...	...	53	...	55	...	6	128	78	26	14	266	35
Louisville Second	24	5	1	...	6	...	4	4	...	3	...	...	3	25	2	22	...	2	52	52	52	...	156	...
Maysville	33	13	...	1	14	...	2	2	...	...	1	...	1	18	1	21	...	12	52	52	...	...	...	...
McAndrews	22	1	...	...	1	...	...	...	...	2	...	...	...	19	...	21	...	1	118	50	...	...	168	16
Morehead	...	...	...	...	...	...	...	...	...	...	...	...	...	...	...	...	...	...	...	...	...	...	...	...
Morgantown	11	...	...	...	...	...	5	5	2	...	...	...	...	14	2	16	5	...	128	42	1	1	172	...
N. Haven (Somerset)	19	2	1	...	3	...	5	5	1	1	...	...	1	18	...	21	2	...	122	80	23	...	225	...
Newport	...	...	...	...	...	...	...	...	...	...	...	...	...	...	...	...	...	...	...	...	...	...	...	...
Olive Hill	47	...	2	2	4	2	4	6	2	...	2	14	2	39	...	53	6	...	104	52	20	...	176	...
Owensboro	32	6	6	...	12	1	1	2	3	...	...	...	3	19	...	22	...	10	86	45	3	25	159	5
Paris	44	6	2	...	8	4	5	9	1	...	1	8	1	36	...	45	1	...	...	...	...	...	...	...
Pikeville	25	2	1	...	3	2	3	5	1	...	...	...	...	26	2	27	2	...	104	50	2	...	156	...
Pleasureville	16	...	...	...	...	...	1	1	2	...	...	...	...	12	3	17	1	...	96	42	...	34	172	12
Rush	15	...	...	...	...	...	...	...	...	...	2	...	2	13	...	15	...	...	138	46	...	...	184	...
Salem Ridge	17	5	1	...	6	...	...	...	1	2	...	...	1	5	3	11	...	6	104	52	12	12	180	3
Shelbyville	15	1	...	...	1	...	5	5	1	1	...	...	1	17	1	20	5	...	78	29	16	...	123	6
Shepherdsville	17	...	...	...	...	...	2	2	...	1	...	...	...	14	...	19	2	...	130	50	40	...	220	3
Soldier	14	...	...	...	...	...	...	...	...	1	...	...	...	12	...	14	...	...	104	45	43	...	192	...
Trace	20	...	...	...	...	...	2	2	2	...	2	...	...	18	...	22	2	...	121	49	8	...	178	...
Tram	12	...	2	...	2	...	1	1	...	1	1	...	...	9	...	11	...	1	112	50	...	50	212	...
Tyrone	...	...	...	...	...	...	...	...	...	...	...	...	...	...	...	...	...	...	...	...	...	...	...	...
Wheelwright	...	...	...	...	...	...	...	...	...	...	...	...	...	...	...	...	...	...	...	...	...	...	...	...
Willard	23	...	1	...	1	...	...	...	2	2	...	...	1	18	...	22	...	1	102	48	...	10	160	3
Winchester	...	...	...	...	...	...	9	9	1	...	...	...	1	...	...	9	9	...	138	32	4	2	176	...
TOTAL	1258	107	31	12	150	23	91	114	64	32	23	32	41	1032	52	1236	70	92	4867	2246	485	698	8226	286

# FINANCIAL REPORT, JULY 1, 1958 TO JUNE 30, 1959

CHURCH	RECEIPTS							EXPENDITURES	
	Cash Brought Forward	Regular Offerings	Special Offerings	Building Fund	Transferred			Pastor's Support	Expense Allowance
					From Sunday School	From Young People	From Missionary Society		
Ashland Heights	\$ 2,497.70	\$ 3,250.00	\$ 4,974.85		\$ 1,211.33			\$ 11,933.88	\$ 2,860.00
Ashland Fairview	269.90	6,385.44	1,168.76	\$ 1,821.27				9,645.37	3,470.00
Aspen Grove		1,214.98	323.37		107.98			1,646.33	718.77
Augusta									
Carlisle		2,039.81	650.31		378.11			3,068.23	774.00
Carrollton	238.00	1,036.00	600.00		3,602.00		\$ 40.00	5,516.00	2,130.00
Central City	3.44	949.89	305.47	488.50	127.66			1,874.96	705.25
Clay		1,473.25	406.70		806.93	\$ 9.75		2,698.63	1,289.10
Cloverport	77.05	3,560.32	903.69		152.50			4,693.06	2,211.00
Confluence					Church Sold				
Covington First	228.88	7,280.10	3,191.11	4,661.32	127.43	16.00		15,361.41	3,640.00
Cynthiana	50.00	201.30	420.30		212.69			884.29	186.62
Eastview	58.78	1,557.49	516.35		20.21			2,152.83	1,040.00
Elizabethtown	311.72	9,799.27	1,792.73		1,127.40			13,031.12	4,420.00
Erlanger	101.53	2,851.47	602.06		1,047.87			4,602.93	2,120.00
Falmouth	179.22	3,610.15	1,745.10	43.00	358.89			5,936.36	2,340.00
Frankfort	86.01	5,913.69	2,851.30		845.85	32.22		9,629.17	2,650.00
Fullerton		1,441.56	809.28		483.94			2,250.84	1,340.00
Garvin Hill	21.95	1,971.54	420.53					2,414.02	1,916.11
Greenup	36.65	3,321.11	105.89					3,463.65	2,250.00
Hitchins	144.55	3,405.40	1,896.73		835.85			6,282.53	2,860.00
Junction City		150.18	30.85	15.00	3.95	9.86		196.03	117.40
Kingswood	177.64	3,626.36	1,102.14	981.76	447.60	12.00		6,347.50	2,080.00
Lancaster		1,149.07	479.88	1,018.88				2,647.83	1,007.00
Latonia	233.98	5,116.15	4,368.22		786.30			12,039.52	2,600.00
Lewisport									
Lexington	64.54	5,148.97	3,205.69		674.48	40.00	89.00	9,069.14	3,380.00

# FINANCIAL REPORT, JULY 1, 1958 TO JUNE 30, 1959—Continued

CHURCH	RECEIPTS								EXPENDITURES	
	Cash Brought Forward	Regular Offerings	Special Offerings	Building Fund	Transferred			Total Receipts	Pastor's Support	Expense Allowance
					From Sunday School	From Young People	From Missionary Society			
Livermore	1.29	482.53	480.55					1,324.12	434.79	17.00
Louisville First	3,592.94	10,346.85	1,602.09	9,034.27	509.91	162.56	184.79	25,433.41	3,250.00	180.00
Louisville Second	100.00	1,823.07	917.07					2,841.04	560.00	396.00
Maysville	117.99	1,895.95	1,773.93	225.00	810.57			4,823.44	1,778.22	
McAndrews	381.75	3,063.06	476.96		225.98			4,147.75	930.00	
Morehead										
Morgantown		253.03	163.36					444.36	253.03	
N. Haven (Somerset)	2.94	205.21	1,783.53		520.95				1,785.00	
Newport										
Olive Hill	47.65	3,357.44	366.08		369.00			4,140.17	2,120.00	
Owensboro	15.75	3,898.33	946.11	337.50	294.31			5,492.00	2,550.00	
Paris	9.54	5,832.93						5,832.93	2,880.00	
Pikeville	.20	2,904.21	419.09	50.00				3,373.50	2,030.00	
Pleasureville	136.71	2,133.30	2,058.37		163.71			4,491.59	2,436.00	
Rush	12.39							1,544.68	557.00	
Salem Ridge	10.41	573.40	506.17					1,089.98	490.64	
Shelbyville	50.00	3,551.53	865.70					4,467.23	1,875.00	31.00
Shepherdsville	26.08	1,271.45	84.28	2,024.32	123.25	16.59	9.44	3,406.13	125.00	500.00
Soldier	653.78	1,603.57	273.03	157.50	557.60			3,245.48	1,300.00	
Trace	358.31	126.40	302.30	538.00	1,945.84			3,264.85	1,560.00	
Tram	155.17	1,004.12			189.13			1,348.42		
Tyrone										
Wheelwright		1,123.41	20.00							
Willard	102.05	806.04	221.45		359.23			1,488.77	583.55	
Winchester		238.88	92.83		213.18			544.89	238.88	
TOTAL	\$10,156.49	\$122,710.21	\$46,224.21	\$21,396.32	\$19,641.63	\$ 298.98	\$ 323.23	\$220,130.37	\$75,842.36	\$ 3,567.75

# FINANCIAL REPORT, JULY 1, 1958 TO JUNE 30, 1959—Continued

CHURCH	EXPENDITURES									
	Rents	Interest	Improvements	Paid on Local Indebtedness	Evangelists	Miscellaneous Local Expenditures	Pilgrim Pension Plan	District Budget	Superintendent	Camp and Camp Grounds
Ashland Heights			\$ 2,825.98	\$ 2,400.00	\$ 450.00	\$ 2,112.64		\$ 801.51		
Ashland Fairview			20.48	1,500.00	667.00	1,964.61		366.60	\$ 5.56	\$ 71.00
Aspen Grove		\$ 59.87	241.74	270.62	76.00	255.83				15.00
Augusta										
Carlisle			181.77		270.58	1,242.24		75.35	9.04	73.00
Carrollton			456.00	337.00	267.00	1,201.50		145.00		45.00
Central City			467.00	165.00	98.59	438.31			3.39	5.34
Clay		47.86	258.35	350.00	190.00	516.49				
Cloverport		6.00	604.00		210.00	1,075.02		183.33	6.50	12.10
Confluence						Church Sold				
Covington First		2,719.72		1,220.81	420.00	5,367.34	\$ 122.52	728.03	16.75	62.08
Cynthiana	\$ 25.00		300.00		50.00	186.36		20.04	5.00	35.00
Eastview			75.00	162.00	220.00	256.25		90.00		10.00
Elizabethtown					559.43	1,780.22		1,107.32		104.65
Erlanger				274.00	180.00	89.90		185.00		
Falmouth					561.00	1,846.77	126.80	432.10		15.00
Frankfort				600.00	640.00	3,264.59	158.40	598.15	1.85	73.81
Fullerton				210.60	100.00	296.87		134.34		14.74
Garvin Hill					103.00	205.13		10.00	2.90	
Greenup			15.00	89.94	255.00	715.46				15.00
Hitchins			103.58			3,136.46		72.00		12.00
Junction City			14.51			5.50		10.00		
Kingswood		29.52	320.92	914.02	325.00	864.88	115.76	362.59		36.64
Lancaster	70.00	29.37	139.85	1,005.83	187.78	69.51		22.00	1.95	10.00
Latonia				1,426.00	360.00	4,588.17		259.33		
Lewisport										
Lexington			917.00	949.00	575.00	2,276.14	144.00	214.00		
Livermore		125.12		166.00	90.00	18.50		48.25	9.32	15.45



# FINANCIAL REPORT, JULY 1, 1958 TO JUNE 30, 1959—Continued

CHURCH	EXPENDITURES									
	Rents	Interest	Improvements	Paid on Local Indebtedness	Evangelists	Miscellaneous Local Expenditures	Pilgrim Pension Plan	District Budget	Superintendent	Camp and Camp Grounds
Louisville First			15,166.30		1,049.88	2,333.95	143.20	1,034.74	8.40	124.00
Louisville Second	480.00			650.00	251.10	492.42		182.25		6.00
Maysville		88.75	417.96	200.00	270.00	1,859.17		100.00	6.31	
McAndrews	50.00		456.64	200.00	160.00	553.93		267.57	3.81	30.00
Morehead										
Morgantown			27.97		83.41			25.10	5.05	7.25
N. Haven (Somerset)	300.00		40.00	35.00	285.00	179.35		25.00		10.00
Newport										
Olive Hill	220.00			193.36	233.93	1,146.97		30.75	2.86	
Owensboro				2,123.81	313.90	383.21	119.31			20.00
Paris			63.32	1,361.76	520.00	908.40		31.05		
Pikeville	600.00	123.00		50.00	225.00	344.82				
Pleasureville			350.00		316.75	925.28	93.60	175.00		11.00
Rush	96.00		372.00	70.00	125.00			16.00	11.37	
Salem Ridge			129.00		229.73	71.97		56.70		
Shelbyville					575.75	1,337.60		186.31	9.75	16.00
Shepherdsville	275.00		50.58	200.00	65.00	154.31				
Soldier			40.98		205.65	314.68		185.70	1.50	7.00
Trace	480.00		220.00		302.30	428.25		64.00		
Tram			936.50		150.00	165.29		3.00		
Tyrone										
Wheelwright			221.20			205.20				
Willard			127.00		155.45	261.33		128.60		22.79
Winchester					50.86	295.83				
TOTAL	\$ 2,596.00	\$ 3,229.21	\$25,560.63	\$17,124.75	\$12,424.09	\$46,136.65	\$ 1,023.59	\$ 8,376.71	\$ 111.31	\$ 879.85

# FINANCIAL REPORT, JULY 1, 1958 TO JUNE 30, 1959—Continued

CHURCH	EXPENDITURES										Cash on Hand
	Home Missions	Bible Schools	Youth Fund	Miscellaneous District Expenditures	Miscellaneous General Expenditures	Stewardship Fund	Foreign Missions	Church Extension	Sunday School	Total Expenditures	
Ashland Heights						\$ 320.40				\$ 11,770.53	\$ 163.35
Ashland Fairview			\$ 12.00	\$ 12.00		323.40	\$ 370.24	\$ 212.50	\$ 22.22	9,069.61	575.76
Aspen Grove										1,638.83	8.50
Augusta											
Carlisle	\$ 8.03	\$ 10.00				128.50	46.06	16.81		2,835.38	232.85
Carrollton	67.00		41.00	27.00		233.00	40.00	51.00		5,225.50	290.50
Central City	4.00	12.00		5.00						1,874.15	.81
Clay										2,651.80	46.83
Cloverport	7.93					74.00	46.35		115.46	4,139.38	41.37
Confluence						Church Sold					
Covington First	113.39					408.00	383.36	138.84	20.57	15,361.41	
Cynthiana			10.00	3.00		20.01				841.16	43.16
Eastview						126.00	56.00	34.65		2,105.90	46.93
Elizabethtown	42.24		12.00	34.77		706.40	780.35	213.84	46.24	11,374.86	528.86
Erlanger						40.15	270.39			4,579.73	23.20
Falmouth	78.50		18.00	17.10		189.35	115.00		15.00	5,754.62	181.74
Frankfort		10.00	12.00			440.04	464.54	59.54		9,552.92	76.25
Fullerton				5.00		117.37				2,218.92	31.94
Garvin Hill	71.26						6.49	14.58		2,329.47	84.55
Greenup						105.89			5.00	3,451.29	12.36
Hitchins	12.00					36.00	33.61			6,272.65	9.88
Junction City						10.00					23.62
Kingswood	52.94					152.04	283.90	177.83	283.92	5,999.96	347.54
Lancaster							51.54	9.00		2,603.83	44.00
Latonia						223.00	702.56		786.30	11,770.36	269.16
Lewisport											
Lexington	40.00					360.00	89.00		125.00	8,979.70	89.44
Livermore	43.78					23.00	14.50	10.00		1,015.71	9.38

# FINANCIAL REPORT, JULY 1, 1958 TO JUNE 30, 1959—Continued

CHURCH	EXPENDITURES										Cash on Hand
	Home Missions	Bible Schools	Youth Fund	Miscellaneous District Expenditures	Miscellaneous General Expenditures	Stewardship Fund	Foreign Missions	Church Extension	Sunday School	Total Expenditures	
Louisville First .....	56.90		60.00			488.00	368.25	83.65	36.96	24,384.23	1,049.18
Louisville Second .....							41.00	5.75	169.42	2,807.84	65.00
Maysville .....							21.50	8.25	10.00	4,760.16	63.28
McAndrews .....	34.34			64.78		117.36	66.65			2,935.08	1,212.67
Morehead .....											
Morgantown .....	10.00			5.54		11.00	5.00	11.01		444.36	
N. Haven (Somerset) ....	87.60					144.72					20.24
Newport .....											
Olive Hill .....							5.58	25.50		3,978.95	161.22
Owensboro .....	9.52			5.00		22.00	42.47			5,476.25	15.75
Paris .....										5,764.53	68.40
Pikeville .....								7.09		3,379.91	
Pleasureville .....	20.25									4,327.88	64.89
Rush .....						28.00	7.00			1,544.62	24.00
Salem Ridge .....	3.75					34.29	28.53			1,073.98	16.00
Shelbyville .....			1.00	12.00		120.00	180.00			4,344.41	122.82
Shepherdsville .....										3,222.30	171.91
Soldier .....	11.16					102.74	60.75	33.98	117.81	2,381.95	863.53
Trace .....						160.00		16.00		3,230.55	34.30
Tram .....										1,254.79	93.63
Tyrone .....											
Wheelwright .....										948.45	174.96
Willard .....	54.62					138.74				1,471.98	16.79
Winchester .....										708.95	10.18
TOTAL .....	\$ 829.21	\$ 32.00	\$ 166.00	\$ 191.19		\$5,403.40	\$ 4,580.62	\$ 1,129.82	\$ 1,753.90	\$211,858.84	\$ 7,594.10

# **LOCAL PREACHERS' REPORT, JULY 1, 1958 TO JUNE 30, 1959**

NAME	Church Services Conducted	Prayer Services Conducted	Cottage Services Conducted	Other Services Conducted	Services Assisted In	Sermons Preached	Calls	Dealt with in Personal Work	Number Seeking Regeneration	Number Seeking Sanctification	Good Books Read	Cooperating With Pastor	Do You Subscribe to the Advocate?	Do You Tithe?	To P. H. Church
Calkins, Francis .....		6	6			15	146	140			4		Yes	Yes	.....
Elliott, Clell .....						25						Yes	Yes	Yes	Yes
Jackson, Norman, Sr. ....	5	18		40	15	8	6	8				Yes	No	Yes	Yes
Mullins, Allard .....	20	15	25	3	3	25		5				Yes	Yes		
Murray, Burnett F. ....		5	4				200					Yes	No	Yes	Yes
True, Mrs. Oneida E. ....	25	10			25		30	400	200	200	15	Yes	No	Yes	.....
True, Paul E. ....	17	5		6	15	14	14	60	25	20	7	Yes	No	Yes	Yes
Tufts, N. D. ....		5				2	10	5				Yes	Yes	Yes	Yes
Yates, Eugene .....	1	1	1	1	12	3	21	22	4	3	11	Yes	Yes	Yes	Yes
Yeager, E. W. ....	3	4			55	43	100	63	15	2		Yes	No	Yes	Yes
TOTAL .....	71	69	36	50	125	135	527	521	244	225	37				

---

---

**MINISTERIAL INSTITUTE  
ELIZABETHTOWN, KENTUCKY**

**J. Wesley Adcock, Speaker**

**April 5, 6, 7, 1960**



**DISTRICT CAMP**

**July 29 - August 7, 1960**

**Mr. and Mrs. C. J. Bunting  
Albemarle, North Carolina  
Evangelistic Singers**



**DISTRICT CONFERENCE**

**August 4, 5, 1960**



**DISTRICT YOUTH CAMP**

**July 25 - 29, 1960**



**DISTRICT YOUNG PEOPLE'S CONFERENCE**

**July 30, 1960**

---

---