

In Essentials, UNITY

In Non-Essentials, LIBERTY

In All Things, CHARITY

HOLINESS UNTO THE LORD

STANDING RULES OF THE CONFERENCE

1. The District Superintendent shall appoint all committees.
2. The Conference bar shall be the first ten seats across the Tabernacle, including the platform.

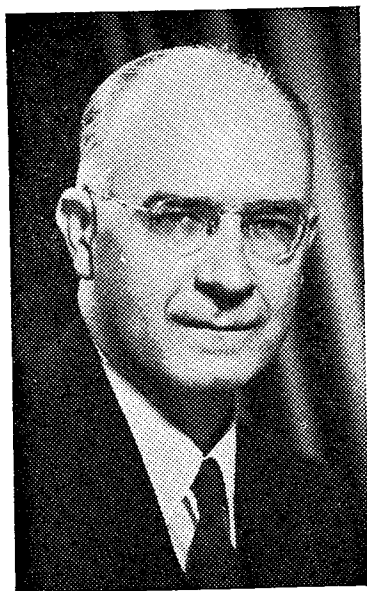

REV. RALPH TROMBLE
District Superintendent

OFFICIAL DIRECTORY

DISTRICT COUNCIL

DISTRICT SUPERINTENDENT.....Rev. Ralph Tromble
805 Oak Hill Drive, Lexington, Ky. Phone 4-3869

ASSISTANT SUPERINTENDENT.....Rev. P. O. Carpenter
2033 Main St., Westwood, Ashland, Ky. Phone East 5-1683

DISTRICT SECRETARY.....Rev. E. R. Mitchell
720 W. 19th St., Covington, Ky. Phone CO 1-4436

DISTRICT TREASURER.....Rev. Paul Ebright
Kingswood, Ky. Phone Hardinsburg SK 6-5377

ADVISORY MEMBERS OF THE DISTRICT COUNCIL:

Rev. R. E. Bell, Box 31, Latonia, Ky. Phone JU 1-3702.

Rev. J. A. Thomas, 137 Hawkeegan, Frankfort, Ky. Phone CA
3-1205.

Rev. R. L. Goodman, 641 N. Mulberry St., Elizabethtown, Ky.
Phone RO 5-5691.

BOARD OF TRUSTEES

Ralph Tromble, E. R. Mitchell, Paul Ebright

EXAMINING BOARD

F. M. Singleton—Term expires 1962

R. L. Goodman—Term expires 1963

H. H. Barber—Term expires 1964

EDUCATIONAL BOARD

J. A. Thomas—Term expires 1962

R. D. Christman—Term expires 1963

R. R. Hughes—Term expires 1964

SOUTHERN PILGRIM COLLEGE REPRESENTATIVES

Ralph Tromble

Harry McNurlin

SUNDAY SCHOOL PROMOTIONAL SECRETARY

R. L. Goodman, 641 N. Mulberry St., Elizabethtown, Ky.

MISSIONARY SOCIETY SECRETARY

Jenny V. Vincent, Willard, Ky.

LADIES' CAMP MEETING AUXILIARY

Mrs. Lula Ackley, Chairman

COMMITTEES

RESOLUTIONS—

F. M. McNurlin, Wilmer King, Earl Weddle, H. D. Wright, P. O. Carpenter.

WAYS AND MEANS—

Paul Ebright, R. E. Bell, Paul Wilcox, R. R. Hughes, George Poole.

RECEPTION—

Denver Musser, W. H. Richardson.

AUDITING—

Margaret Coffey, Ramona Huffman.

MEMORIALS—

Mrs. R. L. Goodman, 641 N. Mulberry St., Elizabethtown, Ky.;
Mrs. C. W. Keyes, Mrs. H. H. Barber.

EDITING—

E. R. Mitchell, Mrs. E. R. Mitchell.

STATISTICIAN—

R. V. Gibbs, Star Rt. 20470, Morgantown, Ky.

SUNDAY SCHOOL BOARD—

R. L. Goodman, Promotional Secretary; H. H. Barber, W. H. Richardson, H. H. Bolender.

(Note—The Chairman of each Committee is listed first.)

DELEGATES TO THE GENERAL CONFERENCE

By Virtue of Office:

Rev. Ralph Tromble, District Superintendent
Rev. P. O. Carpenter, Assistant Superintendent
Rev. E. R. Mitchell, District Secretary
Rev. Paul Ebright, District Treasurer

By Election:

Rev. R. E. Bell	Rev. J. A. Thomas
Rev. H. H. Barber	Rev. R. L. Goodman
Rev. R. D. Christman	Rev. F. M. Singleton

Alternates:

Rev. Paul Wilcox	Rev. F. M. McNurlin
Rev. Wilmer King	Rev. C. W. Keyes
Rev. Jenny Vincent	Rev. M. F. Leadingham

Lay Delegates:

Lela Newkirk
 Laura Conley

C. A. Poe

Alternate Lay Delegates:

Margaret Mosser
 Harry McNurlin
 A. C. Thum
 DeLois Mercer

Roy Hulker
 Harlis Day
 Nellie Rogers

DELEGATES TO THE 1961 CONFERENCE

Church	Delegate	Church	Delegate
Ashland I—A. A. Cunningham		Lewisport—John Reynolds	
Ashland II—Viola Holmes		Livermore—	
Aspen Grove—Iona Morgan		Louisville I—H. C. Webb	
Carlisle—Jaunita Merrill		Louisville II—Anna Huff	
Carrollton—Clara Sutherland		Maysville—Mrs. Clifford Carpenter	
Central City—Charlotte Hagan		McAndrews—Mrs. J. B. Runyon	
Clay—		Morgantown—	
Cloverport—		Newport—Willie Tomlin	
Covington—Ethel Cram		Olive Hill—Mrs. J. W. James	
Cynthiana—Sue Vickers		Owensboro—Jolene Miller	
Eastview—Coy Miller		Paris—Lena Davis	
Elizabethtown—R. L. Sherrard		Pikeville—Thelma Huff	
Elizabethtown—Genrose Buckles		Pleasureville—Anna Lee Bowling	
Erlanger—Burnett Murray		Rush—	
Falmouth—Roscoe Moyer		Salem Ridge—Genevine Poe	
Frankfort—Roy Hulker		Shelbyville—Ruby Puckett	
Fullerton—		Shepherdsville—E. L. Shepherd	
Garvin Hill—Claude Wells		Soldier—	
Greenup—		Somerset—	
Hitchins—Harry Gorman		Trace—	
Junction City—		Tram—Pearl Patrick	
Kingswood—Margaret Mosser		Wheelwright—	
Lancaster—Lonard Murphy		Willard—	
Latonia—Marie Dailey		Winchester—Delbert Willoughby	
Lexington—C. A. Poe			

PASTORAL APPOINTMENTS

- Ashland I—R. R. Hughes, 2771 Sellars St., Ashland, Ky. Phone 325-2176.
- Ashland Fairview—C. E. Posey, 1016 Central, Ashland, Ky. Phone 325-2356.
- Aspen Grove—J. W. Tomlin, Star Route, Newport, Ky. Phone Myrtle 7-5276.
- Carlisle—Clarence Hamm, 486 E. Main St., Carlisle, Ky.
- Carrollton—Paul Wilcox, 216 S. Third St., Carrollton, Ky. Phone 732-8818.
- Central City—A. W. Hagan, 706 N. 3rd St., Central City, Ky. Phone 177-W.
- Clay—Frank Jarboe, Clay, Ky. Phone 224.
- Cloverport—Virgil Green, 508 W. Main St., Cloverport, Ky. Phone Sunset 8-3845.
- Covington I—E. R. Mitchell, 720 W. 19th St., Covington, Ky. CO 1-4436.
- Cynthiana—Cora Collins, Oddville Ave., Cynthiana, Ky.
- Eastview—H. H. Bolender, Eastview, Ky. Phone TO 2-4517.
- Elizabethtown—R. L. Goodman, 641 N. Mulberry St., Elizabethtown, Ky. Phone RO 5-5691.
- Erlanger—Earl Weddle, 59 Eastern, Elsmere, Ky. Phone Dixie 1-8773.
- Falmouth—M. F. Leadingham, 416 Broad St., Falmouth, Ky. Phone Oldfield 4-3722.
- Frankfort—J. A. Thomas, 137 Hawkeegan, Frankfort, Ky. Phone CA 3-1205.
- Fullerton—Kirtley Sipple, 4727 4th Ave., South Shore, Ky. Phone YE 2-4222.
- Garvin Hill—Walter Duncan, Olive Hill, Ky. Phone 3411.
- Greenup—William Daniels, 904 E. Main St., Greenup, Ky. Phone Grover 3-4451.
- Hitchins—F. M. McNurlin, Hitchins, Ky., Box 90. Phone Granite 4-3749.
- Junction City—C. H. Hildreth, Junction City, Ky. Phone 3508.
- Kingswood—Paul Ebright, Kingswood, Ky. Phone Hardinsburg SK 6-5377.
- Lancaster—Wallace Richardson, Lancaster, Ky.
- Latonia—R. E. Bell, Box 31, Latonia, Ky. Phone JU 1-3702.
- Lexington—H. H. Barber, 821 Bennett Ave., Lexington, Ky. Phone 2-0003.
- Lewisport—W. J. Mercer, Philpot, Ky.
- Livermore—
- Louisville I—C. W. Keyes, 2829 S. Fifth St., Louisville, Ky. Phone 637-4163.
- ✓ ✓ Louisville II—Hess Pulley, 4816 Grasten Ave., Louisville, Ky. Phone EM 8-6305.
- Maysville—George Poole, 412 Buckner St., Maysville, Ky. Phone LO 4-3688.
- McAndrews—J. D. Webb, McAndrews, Ky.
- Morgantown—D. D. Fortner, Morgantown, Ky.
- Newport—
- Olive Hill—H. D. Wright, Box 517, Olive Hill, Ky. Phone FA 6-2341.
- Owensboro—F. M. Singleton, 2600 N. Hartford Rd., Owensboro, Ky. Phone MU 3-6804.
- Paris—Wilmer King, 713 Link Ave., Paris, Ky. Phone 2132.
- Pikeville—James Hulett, Pikeville, Ky.
- Pleasureville—Floyd Dunn, Route 1, Wallingford, Ky.
- Rush—William Wilburn, Rush, Ky.

Salem Ridge—William Marksberry, 2524 Todd St., Covington, Ky.
 Shelbyville—W. H. Richardson, Mounted Route, Shelbyville, Ky.
 Phone ME 3-2272.
 Shepherdsville—Charles Campbell, 2226 Peaslee Road, Louisville 16,
 Ky.
 Soldier—Roy Green, Olive Hill, Ky.
 Somerset—Clarence Frazier, Route 1, Box 205, Somerset, Ky.
 Trace—George F. McKinney, Rt. 1, Rush, Ky.
 Tram—Lon Helms, Jr., Rt. 1, Box 635, Pikeville, Ky.
 Wheelwright—Claude Sexton, Wheelwright, Ky.
 Willard—Jennie Vincent, Willard, Ky.
 Winchester—R. D. Christman, Winn Ave., Winchester, Ky. Phone
 PI 4-4049.

MISSIONS

Augusta—Mary Chapman, Augusta, Ky.
 Cain's Store—S. A. Potts, Cain's Store, Ky.
 West Point—G. L. Wellman, 425 South 5th St., Louisville, Ky.

MINISTERIAL DIRECTORY

ORDAINED

Alexander, Thomas.....	Rt. 2, Rush, Ky.
Barber, H. H.....	821 Bennett Ave., Lexington, Ky.
Bartley, Thelma.....	501 Jeff Road, Owensboro, Ky.
Baynum, Dewitt.....	1803 Young St., Cincinnati, O.
Baynum, Mrs. Anna.....	1803 Young St., Cincinnati, O.
Bell, R. E.....	Box 31, Latonia, Ky.
Bolender, Mrs. Arnold.....	Georgetown, O.
Bolender, H. H.....	Eastview, Ky.
Bolender, Mrs. H. H.....	Eastview, Ky.
Bowling, L. C.....	Oak Hill, O.
Carpenter, P. O.....	2033 Main St., Westwood, Ashland, Ky.
Chapman, Mrs. Mary.....	Augusta, Ky.
Christman, R. D.....	Winn Ave., Winchester, Ky.
Daniels, William.....	904 E. Main St., Greenup, Ky.
Duncan, Walter.....	Olive Hill, Ky.
Ebright, Paul.....	Kingswood, Ky.
Evans, Mrs. Anna.....	Main St., Crittenden, Ky.
Fleming, Kenneth.....	Willard, Ky.
Fortner, D. D.....	Morgantown, Ky.
Gibbs, R. V.....	Star Rt. 20470, Morgantown, Ky.
Goodman, R. L.....	641 N. Mulberry St., Elizabethtown, Ky.
Goodman, Mrs. R. L.....	641 N. Mulberry St., Elizabethtown, Ky.
Green, Roy.....	Olive Hill, Ky.
Green, Virgil.....	508 W. Main St., Cloverport, Ky.
Hagan, A. W.....	706 N. 3rd St., Central City, Ky.
Hill, Roy C.....	Wheelersburg, O.
Hildreth, H. C.....	Junction City, Ky.
Houston, L. S.....	420 Lexington Ave., Elizabethtown, Ky.
Houston, Mrs. L. S.....	420 Lexington Ave., Elizabethtown, Ky.
Hughes, R. R.....	2771 Sellars St., Ashland, Ky.
Hughes, Mrs. R. R.....	2771 Sellars St., Ashland, Ky.
Jarboe, Frank.....	Clay, Ky.
Jackson, Richard.....	Box 93, Montpelier, Ind.
Johnson, C. E.....	1355 Windsor Ave., Mobile, Ala.
Keaton, Mrs. Martha.....	1048—29th St., Ashland, Ky.

Ratliff, H. M.....c/o Taylor Ratliff, South Shore, Ky.
 Richardson, W. H.....Mounted Route, Shelbyville, Ky.
 Sexton, Claude.....Wheelwright, Ky.

LICENSED—FIRST YEAR

Brown, C. E.....1011 7th St., Dayton, Ky.
 Campbell, Charles.....2226 Peaslee Rd., Louisville, Ky.
 Coffey, W. C.....McAndrews, Ky.
 Duggins, Mrs. C. W.....Kingswood, Ky.
 Frazier, Clarence.....Route 1, Box 205, Somerset, Ky.
 Hanks, Thomas.....Frankfort Pilgrim College, Frankfort, Ind.
 Helms, Lon, Jr.....Rt. 1, Box 635, Pikeville, Ky.
 Hickerson, E. G.....Rt. 1, Wallingford, Ky.
 Hunt, Wayne.....McAndrews, Ky.
 James, J. W.....Olive Hill, Ky.
 Keene, Charles.....Rt. 2, Elizabethtown, Ky.
 King, Charles.....713 Link Ave., Paris, Ky.
 Kuehne, Elliott.....224 Earnshaw, Cincinnati, O.
 McKinney, George F.....Rt. 1, Rush, Ky.
 Mercer, W. J.....Philpot, Ky.
 Pennington, Mrs. Jean.....2046 Queen St., Ashland, Ky.
 Poe, Gerald Lee.....Flats Wood Road, Alexandria, Ky.
 Pollitt, Cliff.....Maysville, Ky.
 ✓ Richardson, Wallace.....Lancaster, Ky.
 Roberts, James.....Main St., Westwood, Ashland, Ky.
 Smith, Herbert.....Foster, Ky.
 Wilburn, William.....Rush, Ky.

LOCAL

Ashland I

Millard T. Martin

Cynthiana

Maggie Sosby

Elizabethtown

Eugene Yates

Erlanger

Billie Childers
 ✓ John Hulett ✓
 Burnett L. Murray

Falmouth

William Beamon

Garvin Hill

✓ J. W. Jessie ✓

Hitchins

Norman Jackson, Sr.
 Allard Mullins

Lexington

Mrs. H. H. Barber
 ✓ James Hazlet ✓
 T. C. White

Louisville II

Calvin Lewis
 ✓ Quinion Mims ✓

Morgantown

Golda Parks ✓

Olive Hill

Chester Armstrong
 Harold Wells

Owensboro

Johnny Lee Paris

Paris

✓ Glen Dodson ✓
 Coy Flinchum
 ✓ James Sutherland ✓

Rush

W. O. Tufts

Shelbyville

Howard Mattingly

Tram

W. A. Adkins

Willard

Clayton Bowling

Winchester

✓ Delbert Willoughby ✓

ORDAINED DEACONESSES

Acree, Mrs. Katharine.....1642 Monarch Ave., Owensboro, Ky.
 Ebright, Mrs. Kathleen.....Kingswood, Ky.
 Horton, Mrs. Roberta. c/o Joe Enlow, 204 N. Main, Elizabethtown, Ky.
 Johnson, Mrs. C. E.....1355 Windsor Ave., Mobile, Ala.
 Keyes, Mrs. C. W.....2829 S. Fifth St., Louisville, Ky.
 Miller, Mrs. Martha.....1610 Cloverdale, Owensboro, Ky.
 Newkirk, Miss Lela.....2014 Scott St., Covington, Ky.
 Tromble, Mrs. Ralph.....805 Oak Hill Drive, Lexington, Ky.

LICENSED DEACONESSES

Ashland I Mrs. Russell Barber	Garvin Hill Mrs. Eliza Mattox	Olive Hill Mrs. Ida Jones
Ashland Fairview Mrs. P. O. Carpenter	Hitchins Mrs. Susan Easterling Mrs. Gertie Vincent	Owensboro Mrs. Carson Wilson
Aspen Grove Betty Bockman ✓ Iona Morgan ✓ Mrs. J. W. Tomlin ✓	Latonia Mrs. R. E. Bell Judy Blackaby ✓ Mrs. Marie Dailey Mrs. Elliot Kuehne Mrs. Allean Rouse Mrs. Anna Belle Thum Mrs. Dysie Weathers	Paris Mrs. Dorothy King
Covington I Mrs. Ethel Cram	Livermore Mrs. S. R. Graham	Shelbyville Mrs. W. H. Richardson
Erlanger Mrs. Alma Edrich	Louisville II Cleda Brindley Mrs. Hess Pulley	Somerset Susie Hall
Fullerton Ida Hicks	Winchester Mrs. R. D. Christman	Willard Laura Conley Mrs. Mollie Wright

EVANGELISTS

Brown, C. E.....1011—7th St., Dayton, Ky.
 Bolender, Mrs. Arnold.....Georgetown, O.
 Carpenter, P. O.....2033 Main St., Westwood, Ashland, Ky.
 Evans, Mrs. Anna.....Main St., Crittenden, Ky.
 Fleming, Kenneth.....Willard, Ky.
 Jackson, Richard.....Box 93, Montpelier, Ind.
 Johnson, C. E.....1355 Windsor Ave., Mobile, Ala.
 Ratliff, H. M.....c/o Taylor Ratliff, South Shore, Ky.
 Reynolds, Vernon.....Rt. 1, Wallingford, Ky.
 Stikeleather, S. M.....Kingswood, Ky.
 Wellman, G. L.....425 South 5th St., Louisville, Ky.
 Tromble, W. W.....210 Stewart St., Owosso, Mich.
 (Officially appointed to serve indefinitely at the Owosso College)

SONG EVANGELISTS

Pavey, Marvin and Mae.....3429 Heatherfield Dr., Louisville, Ky.
 Tromble, Rev. and Mrs. W. W.....210 Stewart St., Owosso, Mich.

CONFERENCE MINUTES

FIRST SITTING

The Fifty-second Annual Conference of the Kentucky District convened on August 7, 1961 at 9:00 A.M. The meeting was opened by the District Superintendent, Rev. Ralph Tromble. The group was led in singing "Higher Ground" by Rev. Frank Jarboe. We were led in prayer by Rev. P. O. Carpenter. The District Superintendent introduced our General Superintendent and presiding officer, Dr. Melvin Snyder, who addressed the conference.

He spoke briefly on the duties and responsibilities of the Conference. Special attention was focused on Section 93, Paragraphs 1 and 3 of the Manual.

His message to the Conference was based on the scripture, Matthew 8:5-13.

THE MIRACLE OF THE CENTURION

Our attention was drawn to the proper attitude in coming to Christ. Two statements were made concerning the Centurion. First, Christ marveled at the Centurion's faith. Secondly, the Master said of him, "I have not seen so great faith, no, not in Israel." He had more faith than Mary, an Israelite. He had more faith than John, the Beloved.

- I. He had a faith that worked in humility.
A. I am not worthy.
- II. He had a faith that worked in love.
A. He had a servant that he loved.
- III. He had a faith that discerned his times.
A. He recognized Jesus as the Christ.
- IV. He had a faith that recognized constituted authority.
- V. He had a faith that exercised authority.

The Superintendent's closing remarks impressed upon us the urgency of the hour.

The roll of ministers and delegates was called.

A motion was made to seat Jolene Miller as delegate from the Owensboro church. Carried.

The Conference Bar was set and cleared.

A motion was made that the time of the sessions shall be 9:00-11:30 A.M., 1:30-4:00 P.M., and 7:00-9:00 P.M. Carried.

The Reception Committee introduced Rev. C. E. Posey, Mrs. Melvin Snyder, Rev. and Mrs. H. H. Bolender, Rev. J. D. Webb, Rev. R. R. Hughes, Rev. Tommy Hanks, Rev. Clarence Hamm, Rev. Wallace Richardson. Each gave a word of testimony.

A motion was made to grant them an honorary seat within the Conference Bar. Carried.

A motion was made to extend the time to hear the District Superintendent's report and to receive a new church into the District. Carried.

The District Superintendent, Rev. Ralph Tromble, read his report.

A motion was made that it be accepted with a rising vote of thanks. Carried.

The Superintendent presented the new church at Lewisport to the Conference. Rev. and Mrs. W. J. Mercer and members of the church came to the front and were greeted by the General Superintendent.

A motion was made to accept this new church. The Conference stood in acceptance and sang the "Doxology."

The session adjourned.

SECOND SITTING

The second session of the Conference convened at 1:30 P. M. Rev. W. H. Richardson led the Conference in singing, "At the Cross."

We were led in a good season of prayer by Rev. H. D. Wright.

The minutes of the previous sitting were read and approved.

The Assistant Superintendent, Rev. P. O. Carpenter, read his report. It was accepted.

The District Statistician's report was read and accepted.

In the absence of the Auditors, their report was read by the Secretary. A motion was made to accept it. Carried.

The District Treasurer's report was read by Rev. Paul Ebright. A motion was made to accept it with deep appreciation. Carried.

The Camp Treasurer's report was read and accepted.

The Sunday School Promotional Secretary's report was read. The annual award for the "Decade of Progress" was presented to the Covington church. The Secretary's report was accepted.

The Missionary Society Secretary read her report. A motion was made to accept the report. Carried.

The Visitation and Evangelism Secretary gave a verbal report. A motion was made to accept his report. Carried.

The reading of the pastors' reports was started.

A motion was made to extend time to 4:30. Carried.

During an interlude in the reading of these reports, time was taken to present floral gifts to two of our retiring ministers and their wives, who have devoted many years of service to the Kingdom of God. They are Rev. and Mrs. Denver Musser, who have given 39 years to our church, and Rev. and Mrs. L. S. Houston who have given 33½ years to our District and Church. Bro. Houston served 15 years as our District Superintendent and 16 years on the General Board. A tribute was given by the District Superintendent on behalf of the District. Dr. Melvin Snyder spoke words of appreciation to them on behalf of the General Church. The Conference joined in singing "Blest Be the Tie that Binds."

The reading of Pastors' reports was continued.

The session adjourned.

THIRD SITTING

The third session of the Conference convened at 7:00 P. M. We were led in singing "The Cleansing Stream" by Rev. W. H. Richardson. Prayer was offered by Rev. H. H. Barber.

A motion was made that the Secretary write to Bro. Keyes and Bro. Underwood expressing our prayers for them in their illness. Carried.

The reading of the Pastors' reports was continued.

The Evangelists were called upon to give verbal reports.

The report of the Resolutions Committee was read.

Resolution #1:

Referred back to the Committee.

Resolution #2:

Carried.

Resolution #3:

Carried.

A motion was made to extend the time to 9:30. Carried.

The Ways and Means Committee reported.

Resolution #1:

An amendment was offered to the resolution, adding the words at the beginning, "unless a better plan develops."

The amendment was carried.

The Resolution was carried as amended.

The report of the Committee on Memoirs was read and accepted. The Conference stood in silent prayer in sacred memory of those who departed our ranks. Dr. Snyder then led us in prayer.

A motion carried that we have the election immediately after the report of the Committee on Memorials to General Conference.

Conference adjourned by the expiration of time.

R. L. Goodman dismissed with prayer.

FOURTH SITTING

The fourth sitting of the District Conference opened with singing "Love Lifted Me," led by Rev. R. L. Goodman. Prayer was offered by Rev. H. H. Bolender.

For the devotional period, five individuals were asked to stand and give a verse of Scripture that had been of particular blessing to them. The General Superintendent then gave an exhortation on "The Living Word."

The Reception Committee introduced Rev. and Mrs. James Buckles, of Bedford, Ind.; Rev. Sharp, an evangelist from Indiana; and Rev. Newton from Cincinnati. Each gave their testimony.

A motion was made to grant them an honorary seat within the conference bar. Carried.

A motion was made that the Roll Call be dispensed with. Carried.

The following were received into the Conference by transfer. Ordained Ministers: Rev. H. H. Bolender, Mrs. H. H. Bolender, Rev. J. D. Webb, Rev. R. R. Hughes, Mrs. R. R. Hughes, Rev. C. E. Posey. Licensed Ministers: Rev. Tommy Hanks, Rev. Clarence Hamm, Rev. Wauace Richardson.

A motion was made to grant first year license to Charles Campbell, Charles King, Wallace Richardson. Carried. They were invited to the front and greeted by the General Superintendent. He spoke words of exhortation on the responsibility of being a licensed minister.

The report of the Committee on Memorials to the General Conference was read by the Secretary.

Memorial #1, Carried.

Memorial #2, Carried.

Memorial #3, Carried.

Memorial #4, Carried.

The meeting was recessed to prepare for the election of officers.

Before the voting began we were exhorted by the presiding officer to follow carefully the leadings of the Holy Spirit. He then offered prayer for this divine guidance. The District Superintendent appointed the tellers as follows: Rev. R. L. Goodman, Chairman; Rev. J. W. James, Rev. F. M. McNurlin, Rev. W. H. Richardson, Rev. R. D. Christman, Rev. H. D. Wright, Rev. James Hulett, Rev. H. C. Daniels.

Ballots were then cast for District Superintendent. Rev. Ralph Tromble was elected.

Ballots were cast for Assistant Superintendent. Rev. P. O. Carpenter was elected.

Nominations for the office of District Secretary were read. They were: Rev. E. R. Mitchell, Rev. H. D. Wright, Rev. George Poole. In the election that followed Rev. E. R. Mitchell was elected.

Nominations for the office of District Treasurer were read. They were: Rev. Paul Ebright, Rev. R. L. Goodman, Rev. F. M. McNurlin. Rev. Paul Ebright was elected.

Ballots were next cast for the three advisory members of the council. There was no election on the first ballot. A motion carried to vote on the six highest. The next ballot resulted in the election of Rev. J. A. Thomas, Rev. R. E. Bell, Rev. R. L. Goodman.

The nominations were read for the vacancy on the Examining Board. They were: Rev. H. H. Barber, Rev. H. D. Wright, Rev. C. W. Keyes. Rev. H. H. Barber was elected for a three year term.

A motion was made to extend the time. Carried.

The nominations were read for the vacancy on the Educational Board. They were: Rev. William Daniels, Rev. R. R. Hughes, Rev. E. R. Mitchell. There was no election on the first ballot. Rev. E. R. Mitchell withdrew his name, having been elected as District Secretary. Rev. R. R. Hughes was elected for a three year term.

Nominations were read for the position of District Representative on the Southern Pilgrim College Board. They were Harry McNurlin, A. A. Cunningham, Murlyn Enlow. Harry McNurlin was elected.

A motion was made that the voting for delegates to the General Conference be by open ballot. Motion lost.

A motion was made that the District Council nominate twelve for the election of delegates to the General Conference. Carried.

We adjourned with prayer by Rev. Denver Musser.

FIFTH SITTING

The fifth sitting of the District Conference opened with singing, "All Hail the Power of Jesus' Name." We were led in prayer by Bro. Daniels.

The business at hand was that of electing delegates to the General Conference. A motion was made that a plurality vote shall elect. Carried. The vote was cast, with the six highest being declared delegates and the next six, alternates, in order of their election.

The results are as follows:

Delegates—	Alternates—
R. E. Bell	Paul Wilcox
H. H. Barber	Wilmer King
R. D. Christman	Jenny Vincent
J. A. Thomas	F. M. McNurlin
R. L. Goodman	C. W. Keyes
F. M. Singleton	M. F. Leadingham

Ballots were cast for Lay Delegates with the three highest being declared elected, and the others as alternates in order of their election.

Delegates—	Alternates—
Lela Newkirk	1. Margaret Mosser
Laura Conley	2. Harry McNurlin
C. A. Poe	3. A. C. Thum
	4. Delois Mercer
	5. Roy Hulker
	6. Harlis Day
	7. Nellie Rogers

Invitations were extended for the Ministerial Convention by the Covington and Lexington churches. A motion carried to accept the Lexington church offer.

The District Superintendent appointed the committees for the new year.

A motion was made to approve Elliott J. Kuehne for first year license, following approval of the Educational and Examining Boards.

The Resolutions Committee made further report.

Resolution #4, Carried.

Resolution #5, Carried.

Resolution #6, Carried.

A motion was made to reconsider Resolution #6. Carried.

Resolution #6, Carried.

A motion was made that the Council be empowered to transact any unfinished business. Carried.

A motion was made that the Council approve the minutes of the final sessions. Carried.

The Ways and Means Committee continued its report.

Recommendation #2, Carried.

Recommendation #3, Carried.

A motion was made that the District Secretary be given permission to insert a resolution expressing our appreciation to our workers, representatives, General Superintendent, and District Superintendent for their faithful services in this Camp and Conference.

The Fifty-Second Annual Conference of the Kentucky District was adjourned with prayer by General Superintendent, Dr. Melvin H. Snyder.

Respectfully submitted,

E. R. MITCHELL, District Secretary

SUPERINTENDENT'S REPORT

Greetings to all of you. We are happy to have our General Superintendent, Rev. Melvin Snyder, with us for this conference. May God bless each of you as members and friends of this conference.

How many times this year have you heard that we are living in perilous times, and who knows what a day will bring forth, will we have a depression, will we be able to survive? These fears and misgivings have filled the hearts of men, and are having their effect on the church, but it is encouraging to know that we have One to help us in these times. The Master said, "Lo I am with you always." We will trust in Him.

This has been a year of battles but without them there could be no victories. In the good providence of God He has spared us. Many of our comrades have fallen in the battle; they laid down the sword to take up the crown. Others fell mortally wounded, but still God's army marches on. A great man one time said, "It is for us the living" to carry on the conflict, so by His grace we move on.

This has been a hard year financially in our churches, but God has blessed us in the salvation of souls. There have been some good reports of revivals in the churches, and our reports will show that we have had a gain in membership. We were permitted to dedicate one new church at Greenup. Last year I reported that they were in the process of building. It was completed and the dedication service was in September. I am also happy to report that one church was organized. On the 18th of June we organized the Lewisport church with twelve adult members and five juniors. Rev. and Mrs. W. J. Mercer are the pastors of this church. They have worked hard for the church and God has rewarded them. This is a fine group of people and they are new to our church. Several of them are here and will be presented to this conference. Another new church is in the process of being built, by the pastor and people of the Erlanger church. A new location was purchased and at the present time they have the walls of the basement poured. This is in a nice location. By next year we should have a new church building to report. The Louisville I church moved in to their new basement and will complete the superstructure later. The Somerset church bought a parsonage which will be a help to them. I am glad to report to you that a mission has been started in West Point, Ky. Rev. G. L. Wellman, with the help of some of the pastors around there, has rented a building and has started to have services. There are other improvements in our churches which I will give in my report on the improvements in the churches.

I wish to praise the Lord for our District. Our people are near to my heart, and I am grateful to God for our pastors and people. I have urged them to make every church a soul saving station, a place where people will be saved and sanctified. As your leader I have tried to lift high the banner of the Cross. I have appreciated my good council members; we have worked together in harmony and fellowship. I have found their advice good. May God bless them.

The following is a report of improvements in our churches:

Ashland II (Fairview)—Made some improvements on the basement.

Carlisle—Painted and repaired the parsonage, and built new steps to the parsonage.

Carrollton—Did some painting and redecorating.

Central City—Papered the parsonage.

Cloverport—Papered the parsonage.

Covington I—Erected a lovely new sign in front of the church and purchased new choir pews.

Eastview—Painted the church inside.

Erlanger—Did some painting and bought a piano; also bought a lot and are planning on a new church building.

Frankfort—Put a new floor in the porch at the parsonage, did some painting at the church, and purchased new chairs for the youth auditorium.

Greenup—Finished their new church.

Hitchins—Built a retaining wall behind the church, installed a water filter and did some painting and papering on the parsonage.

Junction City—Are planning on new Sunday School rooms.

Lancaster—Bought a new clock for the church.

Lexington—Painted two rooms in the parsonage, a Sunday School room, and the outside of the church.

Lewisport—Finished two Sunday School rooms, put a new gas furnace and new light fixtures in the church and built a fence in front of the church.

Louisville I—Completed and moved into their new basement.

McAndrews—Sanded and painted the floor of the church.

Newport—Repaired and painted the interior of the church.

Olive Hill—Put a new roof on the church, purchased a piano, song books, and a book case; also installed a hot water system in the parsonage.

Pikeville—Painted the interior of the church.

Pleasureville—Installed a storm door and relined the furnace.

Rush—Built new steps to the church.

Salem Ridge—Replaced some windows and did some painting.

Shelbyville—Did some painting and repairs.

Shepherdsville—Built Sunday School rooms and did some painting on the inside of the church.

Soldier—Did some landscaping at the parsonage, and repairs and painting at the church.

Somerset—Repaired and redecorated the church.

Trace—Painted the interior of the church.

Wheelwright—Paid six hundred dollars on their debt.

Willard—Bought new song books, and improved parking lot.

Winchester—Built tables for the Sunday School rooms, installed a window in the church, and purchased some new song books.

My personal report is as follows: visits to the churches, 74; board meetings, 77; sermons, 122; church meetings, 48; calls and homes prayed in, 55; saved, 11; days on the camp ground, 15; conducted one camp meeting; anointed 20 for healing; dedicated the Greenup church; revivals, 1; attended two School Board meetings, 12 council meetings, and one youth camp; preached 2 funerals; took 11 members into the church besides the 17 when the Lewisport church was organized; attended 3 committee meetings; had the oversight of one ministerial convention; attended one zone meeting; organized the Lewisport church with 12 adult members and 5 junior members; received my salary in full, and traveled 17,892 miles.

We give praise to God for His many blessings and the privilege of working for Him. For all the victories we give Him praise and for all the failures we are sorry and pray that God will help us to profit by them. Let us keep our face toward the sunrise, and be faithful till He comes.

Respectfully submitted,

RALPH TROMBLE

ASSISTANT SUPERINTENDENT'S REPORT, 1961 CAMP

General Superintendent, Dr. M. H. Snyder; District Superintendent, Rev. Ralph Tromble; Members of this Conference, and Friends: Greetings in the name of our wonderful Lord.

It has been a real joy and honor to work with our beloved District Superintendent. I deeply appreciate Brother Tromble's sweet spirit, spiritual life, and the sound Scriptural standards he maintains. It has been a pleasure to work with our District Council. There have been problems but God has helped us to solve some and we know He will help with all others.

Rev. E. R. Mitchell and I paid a visit to the West Virginia Camp last year in the interest of helping to reorganize our own Camp. I have attended two regular Council meetings and other called meetings. I made a trip to the Greenup church in the interest of the Ministerial Convention; also, to Frankfort for the same purpose. I attended the Ministerial Convention at Frankfort with much profit to my own soul. I have conducted 3 pastoral call meetings and assisted in the change of pastors for the Greenup and Fullerton churches. I have traveled 835 miles in the interest of District work and joined with others in the June 26th work week on the Camp Ground.

All in all, I have enjoyed and am happy for the privilege of sharing in the great work of Kingdom Building.

Respectfully submitted,

P. O. CARPENTER

REPORT OF THE AUDITING COMMITTEE

We, the auditing committee, have examined the records of the Camp and District Treasurer, Rev. Paul Ebright, and have found them to be in excellent condition.

MISS MARGARET COFFEY
MISS RAMONA HUFFMAN

TREASURER'S REPORT FOR YEAR

July 10, 1960 - July 10, 1961

Receipts		Expenditures	
Balance Forwarded ...	\$ 3,016.30	Supt. Salary	\$ 3,120.00
District Budget	6,043.76	Supt. Travel Expense..	1,251.03
United Stewardship Fund	4,400.61	Sinking Fund	1,490.52
Ministers' Pension Plan	417.86	Kentucky Pilgrim	600.00
Conference Pension Plan	700.53	Dist. Parsonage	516.33
Camp Fund	490.24	United Stewardship Fund	4,400.61
Youth Fund	183.50	Ministers' Pension Plan.	417.86
Tabernacle Fund	228.93	Conference Pension Plan	700.57
District Home Missions.	714.89	Gen. Youth Project....	43.17
Native Worker	1,163.34	Gen. Church Extension.	104.35
Foreign Missions	1,929.44	Dist. Home Missions....	913.49
Kentucky Pilgrim	286.60	Native Worker	1,163.34
Supt. Travel Expense..	163.68	Ministerial Convention.	147.31
District Minutes	98.65	Easter Offering	1,325.62
Group Insurance	1,079.84	Youth Camp.....	8.00
Gen. Youth Project....	41.17	Foreign Missions.....	1,983.59
Youth Tabernacle	48.50	Bible School.....	163.73
Building Project	265.00	Amer. Frontier Life Ins. Co.	1,057.50
Easter Offering	1,325.62	Youth Fund	193.40
Gen. Church Extension.	45.00	Youth Tabernacle	46.50
Rally Day Offering.....	360.09	Gen. Supt. Travel Expense	24.65
Gen. Supt. Travel Expense	24.65	Rally Day Offering.....	360.09
Church Manual	1.00	Dist. Statistician	60.00
Refund Gen. Conf. Booth	50.00	Pilgrim Camp Assn....	767.15
Rent from Tyrone Church	37.50	Promotional S. S. Sec'y.	19.45
Youth Camp	8.00	District Minutes	301.12
Zone S. S. Offerings...	33.76	Self-Denial Offering ...	1,443.83
Self-Denial Offering ...	1,443.83	Insurance Refunds.....	210.59
Misc. Refunds	5.19	Loan to Central City Church	1,050.00
Ministerial Convention .	163.92		
Phone Calls	14.15	Total Disbursements....	\$23,883.80
Bible School	5.00	Cash on Hand.....	1,347.15
Refund Amer. Front. Life Ins.	195.00		\$25,230.95
From District Camp:			
Gen. Church Extens'n	58.80		
Foreign Missions	54.15		
District Minutes	10.90		
Sunday School Offer'g	62.29		
Bible School	59.26		

Receipts for Year.....\$22,214.65

Total Receipts\$25,230.95

Respectfully submitted,

PAUL EBRIGHT, District Treasurer

CAMP TREASURER'S REPORT FOR 1960

Receipts	Expenditures
Balance Forwarded	Camp Insurance \$ 114.60
New Dorm 10.00	Camp Supplies 426.70
Lunch Room 286.63	Electric 144.61
Camp Fund 425.76	Groceries 1,217.36
Beds 21.39	Pilgrim Pub. House 9.58
Registration 1,687.08	Telephone Company 46.16
Group Insurance 49.92	Cooks 100.00
Camp Insurance 34.00	Song Books 61.20
Electric 38.00	Jack Kirk Co. 4.80
Camp Offerings 1,074.85	Buyer 35.00
Sunday School Offering 62.29	Hauling 35.00
Foreign Missions 54.15	Registrar 35.00
Gen. Church Extension 58.80	Camp Chairman 35.00
Dixie Cups 27.69	Dining Room Supervisor 35.00
Refund from Buyer 41.00	Deposit on Water 30.00
Youth Camp Utilities 30.00	Singers 225.00
Bible School 59.26	Lunch Room Operator 50.00
Phone Calls 3.51	Public Ledger Co. 31.37
District Minutes 10.90	Policeman 50.00
Building Project 476.00	Nurse 50.00
Book Room 40.00	Children's Workers 50.00
	Evangelist 225.00
Camp Receipts \$4,491.23	Bakery 118.11
	Water 192.00
Total Receipts \$5,538.92	Ice 103.47
	Dairy 111.42
	Brotherhood Ins. Co. 49.92
	Bottle Gas 61.27
	Laundry 28.88
	Camp Survey Expense 22.75
	Treas. Expense 3.78
	New Dorm 200.00
	Transferred to Ky. Dist. 245.40
	Total Expenditures . . \$4,148.38
	Cash on Hand 1,390.54
	\$5,538.92

Respectfully submitted,

PAUL EBRIGHT, District Treasurer

GOLD STAR CHURCHES

None

SILVER STAR CHURCHES

Ashland I
Ashland Fairview
Carrollton
Cynthiana
Eastview
Erlanger

Falmouth
Frankfort
Kingswood
Latonia
Lexington

Louisville I
Morgantown
Owensboro
Salem Ridge
Soldier
Willard

REPORT OF THE SUNDAY SCHOOL PROMOTIONAL SECRETARY

To the 1961 Annual Conference of the Kentucky District:

Through the mercy and good providence of our great heavenly parent we are permitted to meet in another Annual Conference and report on the activities of the past year. We do give thanks to God for His blessings and loving care to all of us. We feel like the Psalmist that if it had not been for the Lord the enemy would have swallowed us up all together, but with Paul we say, "Thanks be unto God who always causeth us to triumph in Christ."

Our Sunday Schools have been coming to grips with the enemy and God has helped some of them to make gains, while others have had to show a loss. We are happy to report that as a district we show a gain of 195 over last year or just under 7%. Our total average attendance for 1959-60 was 2960. For the year 1960-61 it was 3155. Of forty-eight schools, 18 showed gains, 28 showed a loss, one the same as last year, and one did not report at all. Twenty schools reported twelve times; six, eleven times; three, ten times; six, nine times; two, eight times; three, seven times; two, six times; one, four times; one, three times; two reported twice; one reported once; and one did not report at all.

Elizabethtown reports a numerical gain of 43 for the highest numerical gain. Others showing a gain were: Lewisport, 30; Winchester, 18; Junction City, 16; Hitchins and Lancaster, 12; Ashland Fairview, 11; Louisville I and Willard, 9; Erlanger, 7; Tram, 6; Covington I, 5; Falmouth, Greenup, and Soldier, 4; Eastview and Rush, 2; and Olive Hill, 1.

Lewisport reported a gain of 111% for the highest percentage gain. This was a fine gain. Congratulations to Bro. Mercer and his good people. Winchester had 49% gain; Lancaster, 48%; Elizabethtown, 29%; Willard, 28%; Junction City, 24%; Hitchins, 14%; Erlanger, 13%; Tram, 12%; Ashland Second and Greenup, both 10%.

On the DECADE OF PROGRESS, only five schools sent in their scoring sheet. They were: Carrollton, 55 points; Covington I, 87 points; Owensboro, 71 points; Shelbyville, 58 points, and Willard, 47 points.

Only two annual reports came in: Covington and Willard. Covington had 21,335 and Willard had 5,935. This means that Covington gets the annual trophy for the year 1960-61. Congratulations to Bro. Mitchell and his Sunday School.

I do appreciate the cooperation that has been given me in the past year by the pastors and Sunday School secretaries. May the next year be one of victory. May God make us fully adequate for these challenging times.

Respectfully submitted,

PAUL E. WILCOX

MISSIONARY SOCIETY SECRETARY'S REPORT

To the Fifty-Second Annual Conference of the Kentucky District:

The Conference of last year set up the office and work of the Missionary Society Secretary and outlined the duties. This being the first year, it has been a time of finding our way in carrying out the duties. Although only a few of the societies have reported through the Secretary for this Conference, those reporting show a year of activity. If all of them had done so, I am sure it would have shown that they are busy also. We have 30 adult societies, and 16 junior societies. During the past year we have organized four new societies, two adult, and two junior. I have endeavored to carry out the duties of the office as outlined in our Conference action. I have had to do so with a limited means of transportation since we have no car. Those which did report to me show a membership of 87 members, 35 meetings held during the year, 25 work days, 26 boxes being sent, and offerings of \$377.38. We look forward to a year of increased activity in the new conference year.

JENNY VINCENT

RESOLUTIONS OF THE 1961 CONFERENCE RESOLUTIONS COMMITTEE

1. Referred back to the Committee.
2. Resolved: That resolution 47, page 29, be changed to read,
"There shall be a retiring bell at 10:30 P. M., and another at 11:00 P. M., after which everyone must be quiet." Adopted.
3. Resolved: That in resolution #48, page 29, the words "and that the District Council work out a system of renting the rooms" be deleted. Adopted.
4. Whereas: The general church provides for the program of visitation and evangelism,
Be It Resolved: that resolution #66, page 31, be deleted. Adopted.
5. Whereas: There is a pressing need for many items for the camp kitchen and dining room,
Be It Resolved: that we ask the District Council to appoint a chairman to organize, list, and assign the needed articles to various churches. These items to be supplied by the ladies of the churches so designated and to be brought in from year to year as needed. This is to be known as "The Ladies Camp Meeting Auxiliary." Adopted.
6. Whereas: The Manual makes provision for the division of the District into Zones for the election of Youth Zone Leaders, and,
Whereas: There seems to be a conflict of interests in our present District setup,
Be It Resolved: That the position of Zone Chairman be eliminated. Adopted.
7. Be It Resolved: That the Conference give a vote of appreciation to the Presiding Officer of this Conference, Dr. Melvin H. Snyder; Camp Evangelists, Rev. J. R. Mitchell and Rev. Leslie Wil-

cox; Camp Singers, Mr. and Mrs. Marvin Pavey; Children's Workers, Rev. Jenny Vincent and Miss Laura Conley; Foreign Missionary Representative, Rev. D. R. Saunders; Church Extension Representatives, Rev. and Mrs. T. M. Weir; Southern Pilgrim College Representatives, Rev. and Mrs. R. E. Strickland; Rev. and Mrs. Ralph Tromble; the District Officials; the Department Heads; the Camp Nurse; the cooks; and all others who served untiringly to make the Camp and Conference a blessing to others. Adopted.

RECOMMENDATIONS OF THE 1961 CONFERENCE WAYS AND MEANS COMMITTEE

1. Whereas: Our District fund for General Conference is low, We recommend: That, unless a better plan develops, we ask all of the delegates to the General Conference to pay the expense of their board and room. Adopted.
2. We recommend: That Recommendation #11, page 32, be changed to read, "The District Superintendent's salary shall be set by the District Council." Adopted.
3. We recommend: That Recommendation #26, page 33 be deleted from the Minutes. Adopted.

MEMORIALS TO THE GENERAL CONFERENCE

Memorial #1.

Whereas, good communication is one of the most vital factors in good organization, and,

Whereas, the District Superintendent is the most vital officer in communicating the plans and programs of the church to the pastors and local churches, and

Whereas, the District Superintendent is the most vital officer in communicating the current situation of his district to the General Board, and,

Whereas, the present plan for the composition of the General Board makes it possible for men who are no longer in such vital relationship to the church, or, are in retirement to serve on the General Board, and

Further, since the College Presidents are of most vital importance in shaping the future of our church through their influence on our young people in general and our young preachers in particular,

Therefore, be it resolved that Section 142 of the Manual be amended to read,

"There shall be a body known as the General Board, which shall consist of the three General Superintendents, General Secretary-Treasurer, Secretary of Foreign Missions, Secretary of Church Extension, Secretary of General Sunday Schools and Youth, Publishing Agent, Editor, all District Superintendents of fully organized Districts, and all College Presidents."

Memorial #2.

Whereas, our present system allows for a long period of time between the pastoral vote and the time for the change of pastors,

Therefore, be it resolved that in Section 53, Paragraph 1, of the Manual, the words "first Sunday following the District Conference," be amended to read "first Sunday following the close of the conference year."

Memorial #3.

Whereas, the District Council is charged with the jurisdiction and administration of the total district program within the bounds of the Manual and the actions of the District Conference, and

Whereas, it is increasingly evident that the youth and Sunday school work in the denomination demand the best planning, guidance, and promotion possible, and

Since the district leaders in both of these responsible and important areas are nominated or appointed by the District Council,

Therefore, Be it resolved that upon the nomination of the District Council, and election at the Youth Conference, the District Youth President, and District Sunday School Promotional Secretary, upon the nomination by the District Council and election by the Conference, by virtue of their offices, shall be members of the District Council.

Memorial #4.

Whereas, there has been no central authority to pass on local church building projects, and,

Whereas, it has resulted in some unwise decisions being made,

Therefore, be it resolved that a building committee of three members be appointed by the District Council, whose duties shall be:

1. To investigate all plans for relocation of an existing church or parsonage.
2. To investigate all property under consideration for purchase for the erecting of church or parsonage.
3. To investigate plans for purchase of existing property.
4. To check all plans and blueprints for the erection of a new church or parsonage.
5. To investigate all plans for a major remodeling of existing property.
6. To check the financial plan for financing the project.

This committee shall make recommendation to the District Council who must make final approval before purchase can be made or erection started. No pastor or church shall enter into contract for purchase of property or proceed with construction without the written consent of the District Council.

MEMOIRS

"Blessed are the dead, which die in the Lord . . . They rest from their labors; and their works do follow them."—Rev. 14:13.

MRS. MAUDE W. ACREE

Mrs. Maude W. Acree was born in Pendleton County, Kentucky, January 2, 1882. She passed away very suddenly at her home in Covington on August 6, 1960, at the age of 78 years. She was united in marriage to William J. Acree and they made their home in Covington for many years. She was a faithful member of the Highland Avenue Pilgrim Church, and in spite of her age, she very seldom missed a service at the church. Her life will be remembered by her faithfulness to God, the church, and her family. Services were conducted by the Rev. E. R. Mitchell at the Highland Avenue Pilgrim Church, with interment in Forest Lawn Cemetery, on August 10, 1960.

MRS. DORTHEA WEINEL BURGESS

Mrs. Dortha Weinell Burgess was born July 1, 1914, and departed this life July 19, 1961. She was wonderfully converted. The Lord came to her in His saving power early one morning, while in the hospital two years prior to her homegoing. She was a blessing to all her friends and loved ones. In the midst of intense pain, she continually praised her Lord. She was a member of Latonia Pilgrim Chapel. She is survived by her mother and father, Mr. and Mrs. Chris Weinell; her husband, Harold Burgess; one daughter, Mrs. Judy Blackaby; one granddaughter, Debbie Blackaby; a host of friends and relatives. She was laid to rest in Independence Cemetery to await the glorious day of reunion with those who love and serve her wonderful Savior.

MRS. ACHIE BROWNING

Mrs. Achie Browning, daughter of Lafayette and Jennie Mason Bruce, was born in Carroll County, Kentucky, May 1, 1876 and departed this life at the home of her daughter, Mrs. Hermon Wallin, in Carrollton, Nov. 13, 1960, at the age of eighty-four years, six months, and thirteen days. On August 30, 1892, she was united in marriage to Josiah Browning, who passed away on Oct. 2, 1938. To this union were born thirteen children, six of whom preceded her in death. Mrs. Browning was one of the last remaining Charter members of the Carrollton Pilgrim Holiness Church. To her church she was loyal and faithful until God called her home. She is survived by one son, six daughters, and seventy-eight grandchildren, great grandchildren and great great grandchildren.

ELIZABETH EASTHAM DAVIS

Elizabeth Eastham Davis, daughter of the late George and Sophia Bolt Eastham, was born March 13, 1880, and departed this life, Nov. 12, 1960, at the age of 80 years and 8 months. She was united in marriage to Allen Pritchard Davis in 1900, and nine children were born to this union. Two sons and one daughter preceded her in death. She leaves her husband, three sons, and three daughters.

They are Herbert Davis, Sedalia, Ohio; Clifford Davis, Garten, W. Va.; Dr. James W. Davis, Louisville, Ky.; Mrs. Thomas Alexander and Mrs. U. B. Higgins, Rush, Ky.; Mrs. Harry Fanning, Catlettsburg, Ky.; one brother, K. R. Eastham, Rush, Ky.; 26 grandchildren; 27 great grandchildren; and a host of friends. She was a charter member of the Trace Pilgrim Holiness Church. She was converted early in life and lived for the Lord. Her last words were the quoting of Matthew 11:28, "Come unto me all ye that labour and are heavy laden and I will give you rest." Rev. Frank Jones conducted the funeral at the church.

CHARLES WORTHUM DUGGIN

Rev. C. W. Duggin was born Oct. 11, 1875, and departed this life on Nov. 3, 1960. He died at Bowling Green, Ky., where he resided part of the time the last few years. He and his wife, the former Daisy Beauchamp, were both ministers. They moved to Kingswood to attend "Kingswood College." It was from here they went out to spread Scriptural holiness over hill and dale, in Breckinridge and surrounding counties, preaching to both high and low, rich and poor, in churches, school houses, and even in brush arbors. Brother Duggin was a charter member of the Kingswood Pilgrim Holiness Church. He was always humble and unassuming. When he became somewhat inactive, because of failing health, he personally took on the support of a native worker in Africa. His Christian friends will long remember his last testimony in song. One child, Juanita, a precious young Christian, preceded him in death. Surviving are his wife, Mrs. Daisy Duggin; one daughter, Mrs. V. M. Pearson; and two grandchildren, Carolyn and Billy Pearson. Funeral services were held in the Kingswood Pilgrim Church, Kingswood, Ky. Rev. S. M. Stikeleather conducted the service, assisted by Rev. Paul Ebright, the pastor; Rev. Floyd Singleton, Owensboro; Rev. Roy Wells and Rev. Richard Oldham, Bowling Green. Burial was in the Kingswood cemetery.

MRS. ETHEL FLEMING

Mrs. Ethel Fleming slipped away to be with Jesus on Sunday evening, Dec. 18, 1960. She had been a member of the Willard Pilgrim Holiness church for many years. She was a patient sufferer through long years of suffering and ill health. Some of her last moments were spent in reading the Bible. She is survived by her husband, Rev. Kenneth Fleming, an ordained minister in the Kentucky District; four children; and a host of friends.

MRS. BELLE GOLDSMITH

Mrs. Belle Goldsmith of Cloverport, Ky., a faithful member of the church for many years, went to meet her Lord in Oct., 1960. She loved the Lord and her church. She was always among the first to enter the house of worship until she became ill and no longer able to attend services. She was a faithful contributor in her tithe and time to aid in reaching the lost. The last few months that she was spared, she often said to her pastor, "Bro. Houston, I am just waiting for His call." In the absence of her pastor, the funeral was conducted by Rev. D. D. Fortner, a former pastor. Her body was laid to rest in the Cloverport Cemetery to await the resurrection, when we shall arise to meet and part no more. She was known for her faithfulness to her church and her deep spirituality.

MRS. HESTER ANN HENRY

Mrs. Hester Ann Henry was born Oct. 23, 1880 and passed away on Feb. 8, 1961. In 1901 she was united in marriage to Charles Thomas Henry, who preceded her in death in 1937. She was a faithful attendant and member of the Highland Avenue Pilgrim Church in Covington. Although frail in body, and in recent years unable to be as active for God and the church as she desired to be, her life was characterized by her sweetness of spirit, love for God and her church, deep devotion for her family, and a keen interest in her friends. Funeral services were conducted at the Highland Avenue Pilgrim Church in Covington, and at her home church near Mt. Sterling, Ky. Her pastor, Rev. E. R. Mitchell, officiated.

MRS. VIOLET LYONS LONG

Mrs. Violet Lyons Long was born Feb. 29, 1904, and went to heaven Nov. 22, 1960. Sister Long was the wife of Dr. C. F. Long, and the mother of five children, Mrs. Elsie Bolender, Mrs. Jane Mikkleson, Charles Long, Byron Long, and Mrs. Beverly Adcock. She had been a member of the Elizabethtown Pilgrim Holiness Church for fourteen years. Sister Long ably filled many positions in the church, and for several years taught the young married people's class. There are young couples, many from the armed services of Ft. Knox, that she taught the Word of God. They are scattered around the world and will bear fruit for the Master. Her funeral service was at the Pilgrim Holiness Church with Rev. Ralph Tromble officiating, assisted by Rev. and Mrs. J. Byron Crouse, and Rev. R. L. Goodman. She left a Christian heritage to her family and friends. She told the pastor a few weeks before her homegoing that she was expecting her mantle to fall upon someone else. "Blessed are those who build, not only for time, but for eternity."

MRS. ST. CLAIR

Mrs. St. Clair, member of the Willard Pilgrim Holiness Church, passed away on July 3, 1960, at the age of eighty-five years. She attended the services when able and left a good testimony. Our loss is her gain.

MRS. GERTRUDE WIGGINS STURGEON

Mrs. Gertrude Wiggins Sturgeon was born May 6, 1906 in Covington, Ky. On Sept. 15, 1923 she was united in marriage to Mr. Arthur Sturgeon. To this union were born three daughters, all of whom survive her. Her sudden passing on July 11, 1961 seemed to all to be premature. She was the teacher of a Junior-Hi Girls Class known as the "Joy Class," and treasurer of the Missionary Society. For three years she had served as a counsellor in the District Youth Camp. It was during the camp this year that she was suddenly stricken and passed on to her reward. As a member of the Highland Avenue Pilgrim Church in Covington, she had been active in many phases of church work. Funeral services were conducted from the church with Rev. E. R. Mitchell in charge of arrangements, and Rev. Ralph Tromble bringing the message.

MARY LYNN WARNER

Mary Lynn Warner, daughter of Mr. and Mrs. Walter Warner of Covington, Ky., was born Sept. 15, 1948. She slipped away to heaven on Sept. 4, 1960 from Children's Hospital, Cincinnati, Ohio, after an illness that extended over a period of two years. She was a faithful attendant of the Sunday School and the meetings of the Junior Pilgrims. Although quite young she had found Christ as her Saviour and was a Junior member of the Highland Avenue Pilgrim Church. Her happy smile and sweet disposition have been missed by all who knew her. Funeral services were held from the church on Sept. 7, 1960, with Rev. E. R. Mitchell in charge.

MRS. STELLA WATSON

Mrs. Stella Watson was born July 3, 1886, and departed this life June 16, 1961 in an automobile accident. Sister Watson was a member of the Falmouth Pilgrim Holiness Church, and was loved by all who knew her. Funeral services were conducted by Rev. M. F. Leadingham, assisted by Rev. Carl Sears. She is survived by four daughters, twenty grandchildren, fifty great grandchildren. She was laid to rest in the Riverside Cemetery, Falmouth, Ky.

RESOLUTIONS

District Superintendent

1. Resolved: That the District Superintendent make two trips over the District during the year, and to give more time to the smaller churches as needed.

Council

2. Resolved: That the District Council be vested with full power to construct buildings for the District when necessary, appointing and directing a committee to carry out its plan.

3. Resolved: That the District Council set the date for the Ministerial Institute and that said date be recorded in the minutes.

4. Resolved: That the District Council appoint all pastors for new missions for the first five years, or until said Council decides to do otherwise.

5. Resolved: That the Conference delegate to the Council power to make rules and by-laws regulating the sale of lots, the building of cottages, and to govern the Camp grounds; the same to be printed in the Minutes.

6. Resolved: That the District Council be given power to rezone the churches of the District when necessary.

Churches

7. Resolved: That each church supply the Camp with one blanket and two sheets.

8. Resolved: That each church close their books on the last day of each month, and the monthly budgets be sent to the District Treasurer immediately. Be it also resolved: That the District Treasurer's books be closed for the year, at noon, on the 10th day of July.

9. Resolved, That each church, minister, and deaconess mail a copy of its annual report to the District Statistician by the 15th of July each year, and Be it further resolved: That persons failing to comply with this ruling be reported to the District Council and Examining Committee.

10. Resolved: That whereas many of our pastors do not receive sufficient financial support, Be it resolved: That each local church appoint one prayer meeting night each month as "donation night" at which time food and provisions shall be brought together for the pastor. Be it also resolved: That the District Superintendent shall appoint "an agitator" at the annual business meeting, whose duty is to announce donation night in advance.

11. Resolved: That since it is a matter of great importance for the pastors of the District to attend the Camp and Conference, Be it resolved: That the pastor's support at the church where he is assigned as pastor shall continue over the two Sundays he attends Camp and Conference and the first Sunday following.

12. Resolved: That each church and mission install and practice the envelope system of collecting tithes and offerings.

13. Resolved: That pastors and church boards urge the calling of evangelists for our revivals from among our own Pilgrim ministers, and that the District Superintendent be consulted before we call other ministers.

14. Resolved: That we strive for at least two new churches in the District each year.

15. Resolved: That we provide for a Sunday School Convention, and that this be the order of the first day of the Ministerial Institute. Be it further resolved: That the superintendent or a representative from each Sunday School attend said Convention, taking notes to be used in the Sunday School meetings in the local Church.

16. Resolved: That each Sunday School endeavor to establish another Sunday School each year.

17. Resolved: That each Sunday School be given credit for the number of scholars from their church attending Sunday School at our Camp.

18. Resolved: That the Sunday School service at Camp be under the supervision of the District Sunday School Board.

Zones

19. Resolved: That the District Zones be recorded in the Minutes.

District Home Missions

20. Resolved: That a District Home Missionary Committee be formed, said Committee to consist of the District Superintendent and the District Treasurer by virtue of office, and two Advisory members who are to be chosen from the Ordained ministers by the Council. Be it further resolved that their duties are:

a. To keep a constant lookout for new areas in which to locate new Pilgrim Holiness churches.

b. To be responsible for selecting an appropriate location and the general oversight of the same.

Missionary Societies

21. Resolved: That there shall be a Missionary Secretary appointed by the District Council whose duties shall be: 1. To promote and coordinate the work of Missionary Societies in our district churches; 2. To work in full cooperation with our General Missionary Department program for Missionary Societies; 3. To report to the District Conference on their activities for the year.

Credentials

22. Resolved: That all persons applying for license appear in person before the Examining Board, unless the applicant is sick or otherwise unable to appear; in which case some member of the Conference is to certify as to his or her character and location.

Pastor

23. Resolved: That each pastor read all resolutions of this Conference to his congregation at the earliest possible date.

24. Resolved: That each pastor make a special effort to place a current Manual in the home of each member of the church.

25. Resolved: That each pastor list in a book the name and address of each Advocate Subscriber, with the expiration date; said book is to be transferred to his successor, and that each pastor endeavor to keep a subscription list equal to his membership.

26. Resolved: That no pastor hold revivals off his charge without making satisfactory arrangements with his church and the District Superintendent. Be it further resolved: That no pastor hold a revival away from his church within 30 days after a revival in his own church, no more than two revivals during the Conference year, providing said church is supporting him.

27. Resolved: That each pastor send the obituary of deceased members of his church to the Chairman of the Memorials Committee immediately following the funeral.

28. Resolved: That each active pastor be given two weeks vacation with pay.

29. Resolved: That each minister submit his name, address, and telephone number to the District Secretary immediately upon arrival at his new address; the same to be included in the Ministerial Directory. Each minister shall notify the District Secretary of any changes occurring thereafter.

Ministers

30. Resolved: That each minister support financially the church of which he is a member.

31. Resolved: That each minister attend the Camp and Conference in full or present a written explanation of non-attendance to the District Council.

32. Resolved: That whereas ministers are interested in the welfare of other ministers and their families, and, whereas, there is a Ministerial Benefit Association established for the purpose of protecting the family of the deceased minister, we therefore recommend: That the local church assume payment of the assessment when called for by the Association. Be it also resolved: That the District pay the assessment of the District Superintendent and all those under the jurisdiction of the District Home Missionary Committee.

33. Resolved: That an information blank be filled out by ministers that cannot attend the Conference; said blank to be furnished by the District.

34. Resolved: That no minister or church shall conduct a radio broadcast without permission of the District Council.

35. Resolved: That upon the death of a minister or his wife the Superintendent be notified, and that he notify the District Secretary, who in turn will notify the Zone Chairmen, and they are to notify the pastors in their zone by phone or card.

Conference

36. Resolved: That no one leave the Conference without permission.

37. Resolved: That no church send a delegate to Conference who will not agree to stay throughout the entire Conference. See Manual, Sec. 82, Paragraph 2.

38. Resolved: That our churches send qualified delegates, who know the problems of the church and district.

39. Resolved: Whereas much valuable time is sometimes taken by resolutions which may not deserve such time, and whereas, the Resolution Committee often feels reluctant to ignore any resolution even if it seems of small importance; Be it therefore resolved: That this Conference invest the Resolution Committee with the power to reject any resolution that is not written out and signed by the person who offers it for consideration to the committee and, or, Conference.

Camp

40. Resolved: That our Camp shall begin on the last Friday before the last Sunday in July.

41. Resolved: That we register all who come to camp, assigning work to each one as equally as possible. A meal ticket will be given all who register, the same to be presented at the dining room door.

42. Resolved: That the District Superintendent, his wife, and the Camp nurse, be registered free for the Camp and Conference. Be it further resolved: That the District Superintendent, his wife, the nurse, and the called workers for the Camp and Conference be entertained free at the lunch stand.

43. Resolved: That we give space in the book room for a table and some one to take subscriptions to the Advocate, Pilgrim Youth News, and the Missionary Bulletin.

44. Resolved: That all who disregard the following rules be answerable to the District Council:

a. All pastors shall instruct their churches and young people that all who come to Camp shall abide by the rules.

b. There shall be a retiring bell at 10:30 P. M., and another at 11:00 P. M. after which everyone must be quiet.

c. A dean shall be appointed over each dormitory.

d. Single young people shall not be allowed off the Camp grounds after 7:00 P. M.

e. No articles shall be taken from the kitchen or dining room without permission from the one in charge; any article taken shall be returned in good condition.

f. No food shall be taken from the kitchen without permission.

g. Parents shall supervise the conduct of their children while on the Camp ground.

45. Resolved: That we have the registration of dormitory rooms to begin at noon Friday, and that only those workers active in Camp preparation shall have priority to dormitory rooms. Others who come and eat in the dining room before Friday noon shall be charged the regular price for each meal, unless called by the District Superintendent.

46. Resolved: That each minister give three days labor, or pay the equivalent, in developing the Camp grounds, or in Camp preparation, when called upon by the District Superintendent.

47. Resolved: That whereas we have a large number of children on our Camp ground during Camp, Be it therefore resolved: That a fund be established to provide the necessary equipment for a supervised playground, using the offerings from the Children's services to apply on the equipment. Be it further resolved: That the District Council appoint a committee to take the necessary steps to provide said playground.

48. Resolved: That all cabin owners furnish their own mattresses for their cabins.

49. Resolved: That the Camp Meeting Committee meet at the Ministerial Institute and plan for the preparing of the Camp ground and buildings for Camp and appoint capable persons to carry out the work of the Camp.

50. Resolved: That the District Superintendent appoint a special committee to stay after Camp to clean up the Camp grounds.

51. Resolved: Since it is so important that the Camp set the proper example and standards for others to follow; Therefore, be it resolved: That the District Council see that all workers, such as speakers, singers, pianists, and musicians used in any service on the Camp meeting platform, be required to dress as "becometh holiness," including the wearing of hose and sleeves of below elbow length.

52. Resolved: That in order to provide facilities for visitors eating outside the dining room; Be it resolved: That the District Council arrange for the making and placing of at least six tables on the Camp ground.

53. Resolved: That the District Council appoint some one each year to be in charge of each of the prayer rooms and to arrange for prayer groups and other special prayer effort all through the Camp.

54. Whereas: There is a pressing need for many items for the camp kitchen and dining room,

Be It Resolved: that we ask the District Council to appoint a chairman to organize, list, and assign the needed articles to various churches. These items to be supplied by the ladies of the churches so designated and to be brought in from year to year as needed. This is to be known as "The Ladies Camp Meeting Auxiliary."

Miscellaneous

55. Resolved: That no one person serve on more than one committee where competent persons are available.

56. Resolved: That each church plan for a Daily Vacation Bible School.

57. Resolved: That we establish an honor system and that the Gold Star Churches be those that have paid their district and general budgets in full, and sent to the Treasurer by the 10th of each month. Be it further resolved: That all churches reporting each month be designated as Silver Star Churches. This chart is to be compiled by the District Treasurer and put on display at the District Camp.

58. Resolved: That resolutions which are of a temporary nature shall become void upon their completion and shall automatically be deleted from our minutes.

59. Resolved: That a Conference paper be published monthly, the same to be edited by one appointed by the District Council. The various departments of our district program shall consider this as our official organ. The heads of these departments shall be considered as contributing editors. It is further recommended that this paper be devoted to information and promotion rather than a compilation of sermons.

60. Resolved: That the host church, with the District Superintendent, decide as to the mode of entertaining the Ministerial Institute.

61. Resolved: Whereas, the attendance to the Youth Conference is very low, especially of the Pastors and Youth delegates; Be it therefore resolved that the Youth Conference be held on Wednesday morning before the District Conference.

62. Resolved: Whereas, we feel that television is detrimental to deep spirituality and the teaching of the Pilgrim Holiness Church, Be it resolved that the Kentucky Conference go on record as opposed to members and ministers having television sets.

63. Resolved: That each year a picture be taken of the candidates for ordination, together with the Presiding Officer and the District Council; the same to be placed in the District Minutes.

Minutes

64. That we have 700 copies of the District Minutes printed.

RECOMMENDATIONS OF THE WAYS AND MEANS COMMITTEE

1. We recommend: That each Sunday School pay one dollar per month into the portable tabernacle fund. We further recommend: That each Sunday School adopt the birthday offering plan, said offering to go toward the portable tabernacle and home missionary funds.

2. We recommend: That each church take a free will offering for the District Superintendent on all his visits, the same to be sent in by the local treasurer and applied on the Superintendent's traveling expense.

3. We recommend: That whereas, there is a pressing need for buildings to house our people, that each church or individual buying a lot be asked to build a cabin on said lot within three years, and if they fail to so do, to put the lot up for resale. Furthermore, we recommend: That those who purchased lots prior to this date be contacted by the District Superintendent urging them to build a cabin within two years or give the District the privilege of reselling their lot.

4. We recommend: That whereas our District Home Missions and Church Extension Loan Fund is being supervised by the District Council, and they are placing all designated funds in this department, that the rate of interest be four percent (4%) on all loans.

5. We recommend: That the District Council appoint a committee of three members of which the District Treasurer shall be one and the Chairman, to investigate the District Home Missions and Church Extension Loan Fund and shall be empowered to bring all business up to date including all payments and interest.

6. We recommend: That each church pay the registration fee of their pastor and wife and church delegate to the District Conference; this amount to be raised by the District Superintendent at the annual meeting; and also an offering for their traveling expense.

7. We recommend: That the District Treasurer be paid two hundred fifty (\$250.00) dollars per year, and the District Secretary one hundred (\$100.00) dollars per year; the same to be paid in equal monthly payments; and that the District Statistician be paid sixty (\$60.00) dollars per year.

8. We recommend: That each church have a monthly Missionary service on the Lord's day, at which time an offering be taken for foreign missions; also a monthly missionary prayer meeting.

9. We recommend: That each church and Sunday School send ten per cent (10%) of their regular offerings to the District Treasurer, designated as District Budget. This does not include special offerings, such as building fund, evangelists, General Church Obligations.

10. We recommend: That the District keep a complete set of the Ministerial Course of study books.

11. We recommend: That the District Superintendent's salary shall be set by the District Council.

12. We recommend: That any minister traveling under the direction of the District Superintendent, the Board or Committee of which

he is a part, be paid five (5¢) cents per mile traveling expense plus one (\$1.00) dollar per meal bought while in District work.

13. We recommend: That the churches pay their pastor a salary at least equal to the average wages of the working people of the church, and that the matter of the pastor's salary be taken care of by the District Superintendent or his assistant at the time of the annual meeting.

14. We recommend: That in compliance with the action of the 1958 General Conference, our United Stewardship Fund be \$8.00 per member, to be divided as follows: Foreign Missions 20%; General Church Extension 14%; Administrative Expense 36%; Sunday School and Youth 2.6%; Senior College, 21.4%; Church Extension Loan Fund 3%; Contingent Fund 3%. This amount is to be sent to the District Treasurer in a lump sum each month as United Stewardship Fund.

15. We recommend: That each pastor and church board make plans immediately for raising their portion of the United Stewardship Fund for the year. We further recommend: That inasmuch as in the division of the United Stewardship Fund 20% goes to Foreign Missions and 14% to Church Extension that we instruct our District Treasurer to take from money sent to him for Foreign Missions and Church Extension, but not specified for any special project, an amount not to exceed the above percentages and apply it on the United Stewardship Fund for our District.

16. We recommend: That the District Budget be divided as follows: Superintendent's expense 53%; Sinking fund 30%; District parsonage 10%; Zone Bible School 4%; General Conference expense 3%.

17. We recommend: That the District raise one thousand dollars (\$1,000.00) per year to assist on the Camp meeting; the same to be raised by each local church giving the sum equivalent to one dollar (\$1.00) per member, the sum to be sent to the District Treasurer.

18. We recommend: That all money be turned over to the local church treasurer from the different departments of the church at the end of each month; and that the local church treasurer pay all the bills as directed by the Church Board.

19. We recommend: That each church take steps to raise their revival offering at least thirty days before the revival starts.

20. We recommend: That when a mission is organized into a church it shall not be asked to pay district budget for one year from the following Conference; and that the church shall pay fifty per cent for the two following years.

21. We recommend: That each church send \$1.00 per month for our district youth work, same to be sent to the District Treasurer and forwarded to the District Youth Treasurer.

22. We recommend: That whereas the 1946 General Conference of the Pilgrim Holiness Church adopted the "Pension Plan" to aid retired and disabled ministers, and whereas each District Conference is asked to contribute 4% of the pastor's salary, lay worker's salary, evangelist's offerings, etc., to said Pension Fund, and whereas, this Conference has voted to fully cooperate with the General Board of Pensions in this matter, We recommend: That we adopt this plan of financing it, namely: That each local church may pay the equivalent of 40% of the evangelist's tithe, who are members of said church,

and 4% of the pastor's salary. This to be sent monthly to the District Treasurer. All members of the Pension Fund Plan should pay 2% of salary and offering as reported to the Conference.

23. We recommend: That each Sunday School set aside one Sunday each month and 50% of said Sunday's offering be given for District Home Missions.

24. We recommend: That in order to encourage our local churches to observe sound and acceptable business practices in the handling of local church funds, that therefore, be it resolved: that two local church board members, other than the treasurer, count and make a record of the offerings as received, and then immediately turn over to the local church treasurer these funds and their records for further check and bank deposit. Be it further resolved: That when the local church treasurer's reports are made to the local church, that the bank statements be made available and balance be shown to check with the treasurer's record.

25. We recommend: That each church give the minimum of five dollars (\$5.00) to support the District Ministerial Institute each year.

26. We recommend: That each church subscribe for the number of Kentucky Pilgrims they desire per month and that they pay 7¢ per copy for same.

27. We recommend: Whereas, the General Board of the Pilgrim Holiness Church has authorized the Pilgrim Pension Plan, Inc., to make loans of Pension Funds to local Pilgrim Holiness Churches under such conditions as required active participation on the part of the Pilgrim Holiness District. Therefore, be it resolved by the Annual Conference of this district that the District Council, District Trustees, and all District Officials be, and they are hereby authorizing, to do and perform any and all acts required of them in the consummation of authorized loans to local Pilgrim Holiness churches of this district, subject, however, to limitations and conditions set out in said Resolutions of the General Board of the Pilgrim Holiness Church authorizing said loan.

28. We recommend: That, unless a better plan develops, we ask all of the delegates to the General Conference to pay the expense of their board and room.

RULES GOVERNING SALE OF LOTS AND BUILDING COTTAGES

Price of lots, \$20.00 each. Terms: \$5.00 down payment when purchased, balance to be paid in monthly payments of \$3.00 each. Six per cent on unpaid balance at maturity. All lots are to be paid for in six months or contract is void.

All outside lots in the old plot shall be of this dimension, 20 feet in width and 30 feet in length. Inside lots shall be 20x20. All lots in the new plot shall be 20x30 feet. All cottages are to be uniform in size and placements on lots in accordance with the row or street on which they may be placed. The dimensions of the cottages are to be 10x12 feet, with an 8-foot eave, six concrete piers, one door and two windows, a screen door, and either a metal or asphalt roof. The building is to be made of dressed lumber, either boxed or framed, and to have two coats of white paint. An extension of nine feet may be built on any of the cabins on an outside lot of the old plot, such additions to be of the same dimensions as that of the cabin with a window on each side. A porch may be built on the front of any and all cottages. Cabins on the new plot may be either single or double.

The District Council holds the right to paint or repair in any way necessary, unless the owner does the work himself, and the owner is to pay the expense of same. Aluminum paint only is to be used on the metal roof. The District Council is to keep all buildings insured and the owner of each cottage is to pay his part of the premium.

RATES FOR THE CAMP

Registration fees: \$5.00 and work assigned; \$10.00 and no work assigned. This rate is to include all persons over 12 years of age. Those from 6 through 12 years will be registered for \$2.50 and those under 6 will be registered free. All meals will be fifty cents.

A flat rate of \$1.00 shall be charged for electricity used in cabins and house trailers on the ground, the same to be paid by those using said trailers and cabins when registering.

Registration shall begin, at noon Friday.

PILGRIM YOUTH SOCIETY

KENTUCKY DISTRICT

August 2, 1961

DIRECTORY

PRESIDENT:

Paul Ebright.....Kingswood, Ky.

VICE PRESIDENT:

W. H. Richardson.....Mounted Route, Shelbyville, Ky.

SECRETARY:

Thelma Huff.....310 W. Lexington Ave., Winchester, Ky.

TREASURER:

Mrs. R. D. Christman.....Winn Ave., Winchester, Ky.

ZONE YOUTH CHAIRMEN:

ASHLAND ZONE:

Howard Sparks.....Ashland, Ky.
Churches—Ashland I, Ashland Fairview, Fullerton, Greenup,
Hitchins, Rush, Trace, Willard.

COVINGTON ZONE:

Ann Henry.....1822 Greenup St., Covington, Ky.
Churches—Aspen Grove, Augusta, Covington, Erlanger, Fal-
mouth, Latonia, Newport, Salem Ridge.

LEXINGTON ZONE:

Cora Collins.....Oddville Ave., Cynthiana, Ky.
Churches—Carlisle, Cynthiana, Junction City, Lancaster, Lexing-
ton, Paris, Somerset, Winchester.

LOUISVILLE ZONE:

W. H. Richardson.....Mounted Route, Shelbyville, Ky.
Churches—Carrollton, Frankfort, Louisville I, Louisville II, Shel-
byville, Shepherdsville.

OLIVE HILL ZONE:

Roy Green.....Olive Hill, Ky.
Churches—Garvin Hill, Maysville, Olive Hill, Pleasureville, Sol-
dier.

MOUNTAIN ZONE:

Anna Thomas.....Route 2, Box 548, Pikeville, Ky.
Churches—McAndrews, Pikeville, Tram, Wheelwright.

WESTERN ZONE:

Mrs. H. H. Bolender.....Eastview, Ky.
Churches—Central City, Clay, Cloverport, Eastview, Elizabeth-
town, Kingswood, Lewisport, Livermore, Morgantown, Owens-
boro.

ROLL CALL OF 1961 CONFERENCE

Church	Pastor	Delegate
Carlisle		Grover Ruffus Snapp
Carrollton	Rev. Paul Wilcox	Shirley Wilcox
Covington	Rev. E. R. Mitchell	Ann Henry* Charles Wilson Carolyn Mitchell
Cynthiana	Rev. Cora Collins	
Elizabethtown	Rev. R. L. Goodman	Priscilla Goodman Barbara Yates
Falmouth	Rev. M. F. Leadingham	Frances Louise Yelton
Frankfort	Rev. J. A. Thomas	Joan Boler
Hitchins		Charles Tolliver
Kingswood	Rev. Paul Ebright	Mrs. Paul Ebright*
Latonia		Mrs. R. E. Bell
Lexington	Rev. H. H. Barber	
Louisville II		Mrs. Hess Pulley
Olive Hill	Rev. H. D. Wright	
Pikeville	Rev. Tommy Hanks	Ramona Huffman
Shelbyville	Rev. W. H. Richardson	Mrs. W. H. Richardson*
Shepherdsville	Rev. Dan Garrett	
Soldier	Rev. Roy Greene	
Somerset		Mrs. Clarence Frazier
Tram	Rev. Lon Helms	
Willard	Rev. Jenny V. Vincent	
Winchester		Delbert Willoughby

*Denotes President of a local Youth Society.

DISTRICT YOUTH CONFERENCE MINUTES

The District Youth Conference convened in the tabernacle Wednesday, August 2, 1961 at 9:00 o'clock A. M., with Rev. J. D. Abbott, General Secretary of Sunday Schools and Youth presiding.

Rev. W. H. Richardson led in singing, "He Abides." Bro. Tromble led in prayer.

The District Youth President, Bro. Paul Ebright, introduced Rev. Abbott. He gave us a brief report on National Youth and announced the National Sunday School Convention which is to be held at Allentown, Pennsylvania.

Bro. Abbott's message to the Youth Conference was taken from Luke 9.

- I. We must *defend* our church against the snare of worldliness and complacency. There are 18 million young people in the United States who have never been inside a church.
- II. We must *attend* our church. It is our church. These days call for faithfulness on our part. The Lord is soon coming. We are nearer to His coming than we've ever been before. We can't keep spiritual without attending Sunday School, Church, and Prayer Meeting.

- III. We must *expend* our church. There are 43,800,000 perishing without God every year.
- IV. We must *commend* our church by our loves, by what we say, how we say it, and what we do.
- V. We must *extend* our church. "For whosoever shall save his life shall lose it, but whosoever shall lose his life for my sake shall find it."

The conference bar was formed.

A motion was made and carried that our camp workers be invited and given an honorary seat within the conference bar.

The roll call was taken by the entire conference signing their names, churches, and addresses.

The District Youth President's annual report was read and accepted.

The Treasurer's report was read and accepted.

Rev. Abbott then requested that a Youth Representative from each church report to the conference their respective activities of 1960-61.

Each zone chairman reported to the conference of their activities during the past year.

Rev. Abbott stressed the fact that our young people must have fellowship. He expressed his desire that each zone have at least eight rallies a year.

The question was asked by Bro. Abbott, "What are we doing for our high school graduates?" Bro. Mitchell reported that they had given a banquet for their graduates. The Frankfort church had a special program for their graduates and presented them with a Bible.

The report of the Resolutions Committee was read.

Resolution #1—Carried.

Resolution #2—Carried.

Resolution #3—Carried.

Resolution #4—Carried.

Tellers were appointed and the election of officers was held.

Ballots were cast for District Youth President. Rev. Paul Ebricht was elected.

Ballots were cast for Vice President. Rev. W. H. Richardson was elected.

The nominations were read for District Youth Treasurer. Ballots were cast and Mrs. R. D. Christman was elected.

Ballots were cast for Secretary. Thelma Huff was elected.

The conference was divided into groups according to zones and the following zone youth chairmen were elected.

Ashland Zone: Howard Sparks.

Covington Zone: Ann Henry.

Lexington Zone: Cora Collins.

Louisville Zone: W. H. Richardson.

Mountain Zone: Anna Thomas.

Olive Hill Zone: Roy Green.

Western Zone: Mrs. H. H. Bolender.

Rev. T. M. Weir, Superintendent of the Southeast Atlantic District, was brought to the platform and introduced. He and his wife were given honorary seats in the conference bar.

Rev. Abbott asked that the District Youth Officers stand in front of the altar and he challenged them to do their best during the coming year. The entire audience stood, signifying their support to these new officers.

There was a further report from the Resolutions Committee.

Resolution #5—Carried.

Resolution #6—Carried.

A motion was made and carried that the District Youth Council read the minutes of the youth conference before they are published in the District Minutes.

A motion was made and carried that we adjourn. Bro. Tromble gave the benediction.

DISTRICT YOUTH PRESIDENT'S REPORT

As this, my fifth year in this capacity comes to a close, I want to thank God for His marvelous help. It has been good to be a laborer with Him!

In this office I have traveled 1100 miles.

I attended the annual youth leader's conference at Indianapolis, where various phases of the youth work were discussed, and plans made for youth week.

One of the highlights of the year was having our National Youth Director, Rev. J. D. Abbott with us for three regional youth rallies. In these rallies, Bro. Mitchell and I emphasized the youth camp. Bro. Abbott presented the general youth program. He then concluded with an enlightening and challenging message, in which he presented some startling statistics relative to conditions existing among the youth of America. Our hearts were stirred. His closing thoughts were: "What can we do about it? We must arise and accept the challenge of this crisis hour!"

The other highlight of the year was our seventh annual Youth Camp. Again the registration was right at the saturation point, with 154 youth registered. It surely is a thrilling sight to see that many boys and girls worshipping here in the tabernacle, eating in the dining room, playing together, and meeting with their counsellors for devotions and guidance. In addition to those registered, we had a fine corps of workers, which brought the total attendance up to approximately 200. Our evangelist, teachers, counsellors, kitchen and dining room help went "all out" to make this youth camp a success. Everyone cooperated to the fullest, even though it meant long and hard hours. Our efforts were well rewarded as we saw many boys and girls line the altar each night. The new attendance trophy was taken by the Frankfort church with a total of 51 points. Shelbyville was runner-up with 45 points. There were 22 churches represented, and four visitors. With the saturation point already reached, and less than half of our churches represented, it seems that the time has come to make some new plans—if we continue to make progress.

I would like to add, that we appreciate our District Superintendent, who has backed us in every way, and has always been right here on the job for counsel and to help in numerous ways.

May we all continue to unite our efforts, in work and prayer, in order that Kentucky Youth may continue to go "Forward with Christ!"

Yours for Kentucky Youth,

PAUL EBRIGHT

FINANCIAL REPORT FOR 1961 YOUTH CAMP

Receipts

Registration fees	\$ 888.50
Youth Camp offerings.....	43.18
Song books	4.50
Profit from lunch stand.....	54.09
Total Receipts	<u>\$ 990.27</u>

Expenditures

Cash for groceries.....	\$ 19.77
Ginn: Groceries	23.53
Water	16.00
Ice	46.40
Gilbert's	186.16
Mitchell's Meat Market.....	95.28
Favorite Baking Co.....	60.12
Cloverleaf Dairy	84.49
Cook	50.00
Evangelist	100.00
Camp Director	35.00
Advertising	51.45
Utilities	30.00
Hauling	5.00
Athletic Equipment	9.94
Travel Expense	6.81
Nat. Youth Director Expense.....	40.00
Miscellaneous	11.25
Camp Insurance	76.00
Total Expenditures	<u>\$ 947.20</u>

\$ 990.27

947.20

\$ 43.07 Balance.

ANNUAL TREASURER'S REPORT FOR 1960-1961

Receipts

Balance brought forward.....	\$ 714.21
Youth Fund	250.80
Youth Tabernacle Fund.....	75.50
Youth Camp Fund.....	181.96
Pilgrim Youth Missionary Project.....	63.52
Total Receipts	\$ 571.78
Total Receipts Plus Balance.....	\$1,285.99

Disbursements

Youth Leaders Conference Expense.....	\$ 21.87
Youth Tour Expenses.....	89.60
Nov. Council Meeting Expense.....	58.40
Stationery and Record Book.....	19.96
Check to Missionary Office.....	77.53
Travel Expense for Youth Camp Preparation.....	28.85
Camp Equipment	43.24
Attendance Trophy	10.07
Phone Calls	9.16
Total Disbursements	\$ 358.68

Assets

Building Loan Association.....	\$ 500.00
Receipts	\$1,285.99
Disbursements	358.68
	<u>\$ 927.31</u>
Assets	500.00
	<u>Cash on Hand.....\$ 427.31</u>

Respectfully submitted,

MRS. R. D. CHRISTMAN
Pilgrim Youth Treasurer

RESOLUTIONS OF THE 1961 YOUTH CONFERENCE

RESOLUTIONS COMMITTEE

1. Be it resolved: That we request the District Conference to send the following as a memorial to the General Conference.

Whereas, the District Council is charged with the jurisdiction and administration of the total district program within the bounds of the Manual and the actions of the District Conference, and

Whereas, it is increasingly evident that the youth and Sunday School work in the denomination demand the best planning, guidance, and promotion possible, and

Since, the district leaders in both of these responsible and important areas are nominated or appointed by the District Council,

Therefore, be it resolved that upon the nomination of the District Council and election at the Youth Conference, that the District Youth President and District Sunday School Promotional Secretary, upon nomination of the District Council and election by the Conference, by virtue of their offices, shall be members of the District Council. Adopted.

2. Be It Resolved: that each Zone Youth Leader visit each church in his zone for a youth rally at least once during the year, and that each church visited take an offering for his travel expense. Adopted.
3. Be It Resolved: that the Youth Council conduct a Youth Society Officers Training Program in each zone during the coming year. Adopted.
4. Be It Resolved: that all Youth Conference Committees for the new year shall be appointed by the Youth Executive Council and published in the minutes. Adopted.
5. Whereas, the Manual makes provision for the division of the District into Zones for the election of Youth Zone Leaders, and
Whereas, there seems to be a conflict of interests in our District setup:
Be It Resolved: that we recommend to the District Conference that the position of Zone Chairman be eliminated. Adopted.
6. Be It Resolved: that we express our appreciation to our General Secretary of Sunday Schools and Youth, Rev. J. D. Abbott, for his presence at our Conference and pledge our support to him for the coming year of activity in the work of winning our youth for Christ. Adopted.

YOUTH CONFERENCE

RESOLUTIONS

1. Resolved: That the District Youth Conference be held on Wednesday morning before Conference.
2. Resolved: That each Zone have at least one Zone Rally per quarter. Each Zone Chairman shall report to the District President immediately following each Zone Youth Rally stating attendance, offering, special features, and other appropriate information. Be it further resolved: that we adopt the present zone system which is now in effect.
3. Resolved: That space be given in the Conference Minutes for a Youth Section, consisting of directory of officers, committees, resolutions, ways and means recommendations and minutes of Youth Conference.
4. Resolved: That we have a Youth Camp each year.
5. Resolved: That the District Youth Council have authority to set the time and arrange other details of the Youth Camp.
6. Resolved: That we plan to build a Youth Tabernacle on the Camp grounds.
7. Resolved: That the District Youth President be authorized to meet with the District Council to confer on any construction on the camp ground relating to youth activities.
8. Be It Resolved: that the Youth Council conduct a Youth Society Officers Training Program in each zone during the coming year.
9. Be It Resolved: that each Zone Youth Leader visit each church in his zone for a youth rally at least once during the year, and that each church visited take an offering for his travel expense.
10. Be It Resolved: that all Youth Conference Committees for the new year shall be appointed by the Youth Executive Council and published in the minutes.

RECOMMENDATIONS

1. We recommend: That when the District Youth President conducts a Rally in the zone meetings, that an offering be taken in the service for his traveling expenses.
2. We recommend: That each church send \$1.00 per month for our district youth work, same to be sent to the District Treasurer and forwarded to the District Youth Treasurer.
3. We recommend: That each zone take one special offering during the year for youth camp, same to be sent to the District Youth Treasurer.
4. We recommend: That each local youth group send \$1.00 per month to the District Youth Treasurer, for the YOUTH tabernacle fund.
5. We recommend: That any district youth officer traveling on official business, be paid the sum of 5¢ per mile, and \$1.00 per meal while traveling.

PROPERTY VALUE—JULY 1, 1960 to JUNE 30, 1961

CHURCH	Church Value	Parsonage Value	Total Property Value	Indebtedness	Equity
Ashland Heights	\$ 42,500.00	\$ 7,500.00	\$ 50,000.00	\$ 14,532.18	\$ 35,467.82
Ashland Fairview	35,000.00	7,000.00	42,000.00	9,035.11	32,964.89
Aspen Grove	5,000.00	4,500.00	9,500.00		9,500.00
Augusta	1,750.00		1,750.00		1,750.00
Carlisle	5,000.00		5,000.00		5,000.00
Carrollton	12,000.00	10,000.00	22,000.00	933.00	21,067.00
Central City	20,000.00	6,000.00	26,000.00	11,800.00	14,200.00
Clay	4,000.00	5,000.00	9,000.00		9,000.00
Cloverport	4,500.00	2,500.00	7,000.00		7,000.00
Covington First	120,000.00	20,000.00	140,000.00	46,000.00	94,000.00
Cynthiana	2,650.00		2,650.00		2,650.00
Eastview	4,000.00	2,000.00	6,000.00	882.31	5,117.69
Elizabethtown	150,000.00	14,000.00	164,000.00	72,699.70	91,300.30
Erlanger	5,000.00	7,500.00	12,500.00		12,500.00
Falmouth	10,000.00	5,000.00	15,000.00	1,650.00	13,350.00
Frankfort	50,000.00	15,000.00	65,000.00	3,741.02	61,258.98
Fullerton	6,250.00		6,250.00		6,250.00
Garvin Hill	2,000.00	1,500.00	3,500.00		3,500.00
Greenup	30,000.00	8,500.00	38,500.00	20,859.00	17,641.00
Hitchins	10,000.00	2,000.00	12,000.00		12,000.00
Junction City	6,800.00		6,800.00		6,800.00
Kingswood	10,000.00	4,500.00	14,500.00		14,500.00
Lancaster	7,575.00		7,575.00		7,575.00
Latonia	10,000.00	6,000.00	16,000.00		16,000.00
Lewisport	6,000.00		6,000.00		6,000.00
Lexington	20,000.00		20,000.00	5,312.61	14,687.39
Livermore	2,000.00	5,000.00	7,000.00	835.85	6,164.15
Louisville First	12,000.00	8,000.00	20,000.00		20,000.00
Louisville Second	5,000.00		5,000.00		5,000.00
Maysville	14,700.00	6,700.00	21,400.00	2,200.00	19,200.00
McAndrews	5,000.00		5,000.00		5,000.00
Morgantown	5,000.00		5,000.00		5,000.00
New Haven (Somerset)	6,000.00	3,500.00	9,500.00	3,000.00	6,500.00
New Hope Mission					
Newport	6,001.10		6,001.10	377.22	5,623.88
Olive Hill	15,000.00	5,000.00	20,000.00	1,300.00	18,700.00
Owensboro	20,000.00	15,000.00	35,000.00	8,563.68	26,436.32
Paris	20,000.00	12,000.00	32,000.00	14,400.00	17,600.00
Pikeville	20,000.00		20,000.00	2,000.00	18,000.00
Pleasureville	4,500.00	5,500.00	10,000.00		10,000.00
Rush	2,500.00	500.00	3,000.00		3,000.00
Salem Ridge	3,000.00	3,500.00	6,500.00		6,500.00
Shelbyville	10,000.00		10,000.00		10,000.00
Shepherdsville	5,000.00		5,000.00		5,000.00
Soldier	2,000.00	1,000.00	3,000.00		3,000.00
Trace	1,500.00		1,500.00		1,500.00
Tram	2,500.00	1,000.00	3,500.00		3,500.00
Wheelwright	6,000.00		6,000.00		6,000.00
Willard	5,000.00	3,000.00	8,000.00		8,000.00
Winchester	5,000.00		5,000.00		5,000.00
TOTAL	\$757,726.10	\$198,200.00	\$955,926.10	\$220,121.68	\$735,804.42

MISSIONARY TREASURER'S REPORT, JULY 1, 1960 TO JUNE 30, 1961

CHURCH	RECEIPTS			EXPENDITURES				Total	Cash Balance	Value of Gifts, Boxes, and Materials Sent Out				
	Cash Brought Forward	Offerings Received	Total	Local	District Church Extension	General Church Extension	Foreign Missions			Locally	District Church Extension	General Church Extension	Foreign Missions	Total
Carlisle	\$ 1.11	\$ 38.43	\$ 39.54	\$ 5.58			\$ 33.23	\$ 38.81	\$.73				\$ 35.95	\$ 35.95
Carrollton	22.46	93.04	115.50	4.30			108.65	112.95	2.55					
Covington First	1.22	127.61	128.83				118.06	118.06	10.77					
Eastview		47.65	47.65	12.65			30.00	42.65	5.00				20.00	20.00
Frankfort		51.67	51.67			\$ 7.00	44.67	51.67						
Kingswood	13.57	42.94	56.51	4.00			35.62	39.62	16.89					
Lancaster	33.55		33.55				33.55	33.55						
Latonia	8.90	1,051.89	1,060.79				989.15	989.15	71.64					
Lexington	202.87		202.87			202.87		202.87						
Louisville First	2.50	210.62	213.12				31.00		2.12				180.00	180.00
McAndrews	6.13	30.51	36.64				27.04	27.04	9.60					
Newport	215.14		215.14						\$ 20.00					20.00
Owensboro	28.41		28.41			15.00	13.00	28.00	.41	16.00		\$ 40.00		56.00
TOTAL	\$ 535.86	\$1,694.36	\$2,230.22	\$ 26.53		\$ 224.87	\$1,463.97	\$1,684.37	\$ 119.71	\$ 36.00		\$ 40.00	\$ 235.95	\$ 311.95

PASTORS' REPORT, JULY 1, 1960 TO JUNE 30, 1961

CHURCH AND PASTOR		Time on Present Field	Sermons Preached	Prayer Services Conducted	Pastoral Calls On Members	Pastoral Calls On Non-Members	Total Pastoral Calls	Revivals Conducted	Seeking Regeneration	Seeking Sanctification	Dealt With in Personal Work	Prayed With For Healing	Baptized	Communion Services	Children Dedicated	Marriages	Funerals	PASTOR'S SUPPORT						
																		Salary	Expense Allowance	Donations, Gifts and Fees	Parsonage Supplied	Utilities for Parsonage	Total Support	
Ashland Heights—Denver Musser...	Yrs. Mo.	70	31	358	2	5	11	1	2	3	\$ 2,640.00	...	Yes	Yes	\$ 2,640.00		
Ashland Fairview—P. O. Carpenter...	1 8	86	37	1083	12	47	...	93	2	13	1	1	3	4	\$ 3,380.00	...	\$ 397.85	Yes	Yes	\$ 3,777.85	
Aspen Grove—J. W. Toulin	
Augusta—Mrs. Mary Chapman	...	19	47	503	503	1	Yes	No	...	
Carlisle—Curtis Underwood	...	89	53	34	577	611	...	1	55	13	52	13	1	904.00	...	78.86	Yes	Yes	982.86	
Carrollton—Paul Wilcox	...	85	33	124	80	204	...	2	2	6	2,650.00	Yes	Yes	2,782.00	
Central City—A. W. Hagan	5 6	116	50	99	156	255	...	1	32	...	384	24	16	4	138.35	...	158.00	Yes	Yes	296.35	
Clay—S. S. Hulett	
Cloverport—L. S. Houston	4	40	41	121	125	246	41	12	3	1,820.00	...	72.00	Yes	Yes	1,892.00	
Covington First—E. R. Mitchell	6 6	122	30	150	...	3	57	20	7	1	...	4	...	3,640.00	\$ 67.00	...	Yes	Yes	3,707.00	
Cynthiana—Cora Collins	5	109	104	134	150	284	34	...	42	43	1	105.79	Yes	Yes	105.79	
Eastview—Frank Jarboe	...	89	79	51	269	320	...	1	16	...	49	32	6	2	...	3	...	1,040.00	36.00	270.40	Yes	No	1,346.40	
Elizabethtown—R. L. Goodman	5 10	116	48	631	...	5	295	4	6	9	...	4,420.00	720.00	100.00	Yes	Yes	5,240.00	
Erlanger—Earl Weddle	7	95	40	100	350	450	95	68	1	2	...	2	...	720.00	470.00	1,006.00	No	Yes	2,196.00	
Falmouth—M. F. Leadingham	8	66	42	104	296	400	62	8	1	...	1	...	2,340.00	...	335.96	Yes	Yes	2,675.96	
Frankfort—J. A. Thomas	3	94	48	235	427	762	...	2	49	24	135	9	4	2	...	2,600.00	780.00	65.00	Yes	Yes	3,445.00	
Fullerton—William Daniels	4	104	52	280	116	396	...	1	14	...	40	15	3	1	10	1,560.00	No	No	1,560.00	
Garvin Hill—Walter Duncan	14	114	52	2	65	41	2	...	4	1,690.00	Yes	...	1,690.00	
Greenup—Kirtley Sipple	3	100	50	200	100	25	3	2,340.00	Yes	Yes	2,340.00
Hitchins—F. M. McNurlin	14 11	122	40	240	1044	1284	...	3	9	2	88	353	3	1	2	2,860.00	...	5.00	Yes	Yes	2,865.00	
Junction City—H. C. Hildreth	...	104	52	233	929	1162	...	4	37	27	34	32	3	1	3	1,458.21	...	13.00	No	No	1,471.20	
Kingswood—Paul Ebright	5	80	41	48	125	173	10	2	...	2,080.00	...	153.00	Yes	Yes	2,233.00	
Lancaster—Charles Lowrey	...	82	35	150	200	440	4	36	13	40	5	652.00	...	104.55	No	No	704.77	
Latonia—R. E. Bell	10	110	30	403	356	759	...	2	64	27	164	60	2	4	1	2,600.00	780.00	100.00	Yes	Yes	3,680.00	
Lewisport—W. J. Mercer	
Lexington—H. H. Barber	6	110	35	90	580	670	...	1	30	17	50	25	3	1	3	3,380.00	...	60.00	Yes	Yes	3,440.00	

PASTORS' REPORT, JULY 1, 1960 TO JUNE 30, 1961—Continued

CHURCH AND PASTOR	Time on Present Field	Sermons Preached	Prayer Services Conducted	Pastoral Calls On Members	Pastoral Calls On Non-Members	Total Pastoral Calls	Revivals Conducted	Seeking Regeneration	Seeking Sanctification	Dealt With in Personal Work	Prayed With For Healing	Baptized	Communion Services	Children Dedicated	Marriages	Funerals	PASTOR'S SUPPORT					
																	Salary	Expense Allowance	Donations, Gifts and Fees	Parsonage Supplied	Utilities for Parsonage	Total Support
	Yrs. Mo.																					
Livermore—No Pastor	2	85	25			400	2	20	18	200	20	2	2			1	3,900.00	180.00	200.00	Yes	Yes	4,280.00
Louisville First—C. W. Keyes	6	97	68	66	107	173		14	9		17		1	12		1	392.00			Yes	No	775.00
Louisville Second—Hess Pulley	10	101	44			530	1	27					1			4	2,170.00		160.00	Yes	Yes	2,330.00
Maysville—George Poole	2	105	30	60	203	263	1	37	16	40	123					1	2,177.00		325.00	Yes	Yes	2,502.00
McAndrews—J. D. Trimble	7	62	29	14	32	46		3	1	18	4		1			1	191.90		6.80	No	No	198.70
Morgantown—D. D. Fortner	10	116	53			368	1	3	1							4	1,395.84		323.39	Yes	No	1,719.23
N. Haven (Som.)—Clarence Frazier																						
New Hope Mission—S. A. Potts	1	75	35			163		23		20	21		1			1		650.00	25.00			675.00
Newport—C. B. McCain	2	82	43	146	144	390	3	8					1	1	2	2	2,240.00		39.00	Yes	½	2,279.00
Olive Hill—H. D. Wright	10	105	50	190	280	470	1	22	17	150	12		1	1		1	2,600.00			Yes		2,850.00
Owensboro—F. M. Singleton	3	124	45			510	4	100	25	45						4	3,120.00	250.00		Yes	Yes	3,120.00
Paris—Wilmer King	11	102	43			250	1	17	4		12	4	3			1	1,816.00			Yes	No	1,816.00
Pikeville—Tommy Hanks	6	94	12	188	231	419		31	22		10	2	1			1	2,437.00		64.27	Yes	No	2,501.27
Pleasureville—Virgil Greene	4	80	32	48	40	88	3	4								2	625.00			No	No	625.00
Rush—William Wilburn	6	88	40	246	398	644	2	12	3	38	43		2	1		1	486.13		218.00			704.13
Salem Ridge—Dewitt Baynum	1	122	45			813	2	26	10	35	15	6	1			1	1,948.00		93.95	Yes	Part	2,041.00
Shelbyville—W. H. Richardson	3	114	52	235	265	400	2	4	4	29	31	2	4	5		5	1,219.82			Yes	Yes	1,219.82
Shepherdsville—Dan Garrett	1	84	11	58	176	234		2			2					7	1,300.00		82.00	Yes	No	1,382.00
Soldier—Roy Greene	10	73	48	124	93	217	3	7	1	17	20					5	1,560.00		112.00	No	No	1,672.00
Trace—George F. McKinney																						
Tram—Lon Helm	22	38		7	2	9		1								2				No	No	
Wheelwright—Claude Sexton	6	37	27	95	71	166	1	61	10	100	20		2				634.38		208.14	Yes	Yes	842.52
Willard—Jenny Vincent	2	75	40	150	100	250		40	15	40	60	8				1	1,584.12		100.00	Yes	No	1,684.12
Winchester—R. D. Christman																						
TOTAL		3909	1843	4373	8515	18224	69	1353	389	2806	1347	96	58	38	101	125	\$75,595.72	\$5,152.82	\$5,327.17			\$86,287.97

YOUNG PEOPLE'S SOCIETY REPORT, JULY 1, 1960 TO JUNE 30, 1961

CHURCH	Membership Last Report	PRESENT MEMBERSHIP						Subscriptions to Youth News	Meetings Held	Average Attendance Last Report	Average Attendance This Report	Is Your Society Chartered?	No. of Service Men On Roll	FINANCIAL REPORT	
		Active	Associate	Honorary	Total This Report	Gain	Loss							Cash Brought Forward	Offerings Received
Carlisle	15	7	1	1	9	...	6	...	40	15	12	Yes	...	\$ 5.71	\$ 31.10
Covington First	40	27	1	22	50	10	50	30	30	Yes	...	32.08	147.69
Elizabethtown	26	11	14	1	26	44	21	20	Yes	...	41.67	92.68
Frankfort	15	15	2	2	19	4	...	10	51	21	20	Yes	114.01
Kingswood	27	7	5	6	18	...	9	...	37	16	15	Yes	2	2.50	30.95
Lancaster	8	11	11	3	...	2	52	...	15	No
Latonia	15.89	214.24
Lexington
Louisville First	57	31	2	21	54	...	3	10	45	47	45	Yes	...	69.76	89.86
McAndrews	47	9	7	12	28	...	19	...	49	34	30	No	...	18.56	36.62
Owensboro	33	18	4	11	33	54	Yes	53.95
Pikeville	13	18	18	5	48	...	17	Yes	1	23.54	89.85
Shepherdsville	13	13	20.92	54.72
Tram	15	5	10	...	15
Wheelwright	5.57	17.57
Willard	26	...	30	No	43.51
TOTAL	296	169	36	76	281	22	37	22	496	197	247	8	3	\$ 236.20	\$1,016.75

YOUNG PEOPLE'S SOCIETY REPORT, JULY 1, 1960 TO JUNE 30, 1961—Continued

CHURCH	FINANCIAL REPORT								
	Total Receipts	Local	District	General	Transferred to Church Treasury	Missionary Project	Miscellaneous	Total Expenditures	Cash on Hand
Carlisle	\$ 36.81	\$ 5.05	\$ 12.00					\$ 17.05	\$ 19.76
Covington First	179.77	20.20	20.00	\$ 35.85		\$ 39.27	\$ 13.35	128.67	51.10
Elizabethtown	134.35		16.00		\$ 30.00	59.21	11.67	116.88	17.47
Frankfort	114.01				114.01				
Kingswood	33.45		21.65			8.38	1.50	31.53	1.92
Lancaster									
Latonia	230.13	231.72						231.72	
Lexington					22.66				
Louisville First	159.62	85.67	36.00			24.00		145.67	13.95
McAndrews	55.18				34.72		10.24	44.96	10.22
Owensboro	53.95		18.00		35.95			53.95	
Pikeville	113.39	76.65					5.10	81.75	31.64
Shepherdsville	75.64	46.14	12.00				5.46	63.60	12.04
Tram									
Wheelwright	23.14						13.62	13.62	3.95
Willard					43.51				
TOTAL	\$1,209.44	\$ 465.43	\$ 135.65	\$ 35.85	\$ 280.85	\$ 130.86	\$ 60.94	\$ 929.40	\$ 162.05

STATISTICAL REPORT, JULY 1, 1960 TO JUNE 30, 1961

CHURCH	Members Last Report	Names Dropped	Transferred By Letter	Deaths	Total Removals	Additions By Letter	Additions By Faith	Total Additions	PRESENT MEMBERSHIP										Preaching Services	Church Prayer Meetings	Cottage Prayer Meetings	Other Services	Total Services	Advocate Subscriptions	
									Ordained Ministers	Licensed Ministers	Local Ministers	Deaconesses	Probationary	Junior	Members Besides Ministerial	Non-Voting Members	Total Membership This Report	Gain							Loss
Ashland Heights	34	1	1	...	3	...	1	1	12	1	1	1	1	...	27	...	32	...	2	124	41	...	15	180	...
Ashland Fairview	42	...	1	...	1	...	5	5	12	1	...	1	42	...	46	4	...	123	49	...	7	184	...
Aspen Grove	10	10
Augusta	1	1	19	47	66	...
Carlisle	17	1	16	...	17	125	48	...	24	202	2
Carrollton	25	1	12	22	...	24	...	1	112	50	162	...
Central City	27	5	5	22	...	5	116	53	...	12	184	21
Clay	23	23
Cloverport	27	2	2	...	1	1	1	21	...	22	...	5	95	51	146	10
Covington First	44	3	2	2	5	2	53	11	69	105	51	...	25	181	...
Cynthiana	21	2	2	...	1	1	14	...	14	...	7	109	104	...	39	252	9
Eastview	14	1	1	1	1	14	...	15	1	...	89	50	29	14	182	...
Elizabethtown	92	1	...	1	...	1	12	1	1	73	13	100	102	52	...	81	235	51
Erlanger	23	9	10	12	23
Falmouth	32	1	1	1	29
Frankfort	44	1	...	3	12	...	1	33
Fullerton	14	3	12	...	1	1	11	...	13	7	1	104	52	156	7
Garvin Hill	40	...	1	...	4	1	2	3	1	1	38	...	40	120	52
Greenup	15	1	1	15
Hitchins	41	2	12	12	12	2	...	12	37	12	51	10	...	103	52	...	26	181	10
Junction City	21	1	...	1	1	1	17	...	19	...	2	104	52	7	6	169	4
Kingswood	25	3	...	1	4	2	1	...	1	3	...	14	...	21	4
Lancaster	9	2	2	1	10	...	11	2	...	157	52	291	7
Latonia	36	4	38	...	40	4	...	104	52	...	6	162	...
Lewisport	9	17	17	5	16	...	17	17
Lexington	40	1	1	...	4	4	3	2	2	1	...	3	36	3	43	3	...	108	40	148	10

STATISTICAL REPORT, JULY 1, 1960 TO JUNE 30, 1961—Continued

CHURCH	Members Last Report	Names Dropped	Transferred By Letter	Deaths	Total Removals	Additions By Letter	Additions By Faith	Total Additions	PRESENT MEMBERSHIP										Preaching Services	Church Prayer Meetings	Cottage Prayer Meetings	Other Services	Total Services	Advocate Subscriptions
									Ordained Ministers	Licensed Ministers	Local Ministers	Deaconesses	Probationary	Junior	Members Besides Ministerial	Non-Voting Members	Total Membership This Report	Gain	Loss					
Livermore	11																11							
Louisville First	59		12		12	1		1	12		1	1			56		58		1	114	30		144	
Louisville Second	14	2		1	3		1	1	12		1	12			9		12		2					
Maysville	12		1		1		4	4	12						12		21	3						
McAndrews	12								12						16		18			102	52		16	12
Morgantown	16	1			1		4	4	3		1			2	15	2	19	3					170	
New Haven (Somerset)	15		1		1			1	1		1				12		14		1	95	34	8	140	3
New Hope Mission	0																							
Newport	14	5			5		1	1	1	3					6		10		4	100	35		12	
Olive Hill	53						4	4	1	1	12		1		40	13	57	4	4	118	49	25	192	4
Owensboro	23					6	6	6	3	1		3		13	1	24	1	28	5	104	52		78	
Paris	43					7	7	7	1		12		1		47		50	7		134	50		100	
Pikeville	27	1			1		4	4		1					47		48			100	48		148	
Pleasureville	31	10			10				1					6	26	4	30	3		80		26	154	6
Rush	13			1	1						12				20		21		10	117		48	165	
Salem Ridge	12								12		1				5		12			111	39	5	155	8
Shelbyville	18		12		12		3	3		1	1	1					19	1		102	52	40	219	12
Shepherdsville	11						5	5		1	1				16		16	5		114	52		166	
Soldier	13			1	1				1						11		12		1	116	52	52	220	7
Trace	20		1	1	2				1		1				16		18		2	96	51		147	4
Tram	12	1			1					1	1				9		11		1	90		52	192	
Wheelwright							11	11		2					9		11	11		47			47	94
Willard	22	5		2	7	2	10	12	1			2		4	22	4	27	5		84	41	19	3	147
Winchester	19	6	3		9		7	7	1		3				13		17		2	104	52	35	191	
TOTAL	1218	61	15	15	91	9	136	142	52	32	20	30	23	51	985	70	1276	110	52	3980	1783	266	820	6280

FINANCIAL REPORT, JULY 1, 1960 TO JUNE 30, 1961

CHURCH	RECEIPTS								LOCAL EXPENDITURES	
	Cash Brought Forward	Regular Offerings	Special Offerings	Building Fund	Transferred			Total Receipts	Pastor's Support	Expense Allowance
					From Sunday School	From Young People	From Missionary Society			
Ashland Heights	\$ 341.71	\$ 2,640.00						\$ 8,842.45	\$ 2,640.00	
Ashland Fairview	358.86	6,221.02	\$ 971.47	\$ 2,951.24				10,502.59	3,445.00	
Aspen Grove										
Augusta	162.00		81.62		\$ 6.22			249.84		
Carlisle	107.17	2,004.57	778.05		449.69			3,339.48	904.00	
Carrollton	180.34	1,029.13	909.51		3,217.44			5,336.42	2,700.00	
Central City	16.46	315.04	167.49		76.53			575.52	138.35	
Clay										
Cloverport	59.35	2,393.90	213.04		156.66			2,817.95	1,820.00	
Covington First	203.09	7,105.12	2,996.22	2,355.35	393.42	\$ 8.00		3,640.00	3,640.00	
Cynthiana	2.29	441.16	803.47		1,408.33			2,655.25	1,105.78	
Eastview	177.85	1,695.32	862.97	335.00	30.36		\$ 30.00	3,071.19	1,040.00	\$ 27.00
Elizabethtown	528.86	13,099.58	5,305.22		2,897.25			18,936.66	4,420.00	720.00
Erlanger	96.82	3,941.15	209.85		820.17			5,067.99	720.00	470.00
Falmouth	198.80	3,269.74	871.06	762.00	587.92	10.04		5,799.56	2,340.00	
Frankfort	134.58	5,870.88	1,627.77		787.83	136.64		8,557.70	2,600.00	780.00
Fullerton	24.18	1,106.44	803.71		474.28			1,934.33	1,560.80	
Garvin Hill		3,077.98						3,077.98	1,690.00	
Greenup										
Hitchins	69.53	2,646.23	1,495.02		987.23			4,210.78	2,860.00	
Junction City		1,461.70	558.65	238.08	99.68			2,358.11	1,458.21	
Kingswood	210.57	3,353.39	1,080.33	873.78	497.77	12.00		6,027.84	2,080.00	
Lancaster		868.94	397.80	150.00				1,416.74	783.55	
Latonia	34.73	4,568.34	1,810.34		145.92			6,413.41	3,680.00	304.81
Lewisport										
Lexington	64.54	5,571.22	729.97		684.47	22.66	202.87	7,275.73	3,536.00	
Livermore										

FINANCIAL REPORT, JULY 1, 1960 TO JUNE 30, 1961—Continued

CHURCH	RECEIPTS								LOCAL EXPENDITURES	
	Cash Brought Forward	Regular Offerings	Special Offerings	Building Fund	Transferred			Total Receipts	Pastor's Support	Expense Allowance
					From Sunday School	From Young People	From Missionary Society			
Louisville First	7,933.70	10,380.54	1,154.65	14,525.71	479.78	89.86	241.62	34,805.86	3,900.00	315.00
Louisville Second		1,180.17	193.89					1,374.06	392.00	
Maysville	90.27	2,452.24	847.03	224.90	731.74			4,346.18	2,205.00	
McAndrews	1,091.53	3,404.95	399.83		216.08	34.72		5,147.11	2,177.00	
Morgantown	40.00	191.90	189.85					421.75	191.90	
New Haven (Somerset) . . .	9.83	1,600.53	1,414.45		145.45			3,170.26	1,395.84	62.00
New Hope Mission										
Newport		1,062.48			96.00			1,158.48	650.00	
Olive Hill	198.26	3,321.13	1,251.89		747.11	26.07		5,544.46	2,590.00	
Owensboro	276.33	3,651.37	475.26	310.00	507.01	53.97		5,273.92	2,600.00	
Paris	54.26	5,642.05	1,027.39	857.00	627.00			8,207.70	3,120.00	
Pikeville		3,291.94						3,291.94	2,069.00	
Pleasureville	5.50	1,302.29	2,203.34		386.73			3,511.13	2,437.00	
Rush										
Salem Ridge22	561.48	403.49					964.97	496.03	
Shelbyville		2,058.00	686.85					2,744.85	1,948.00	
Shepherdsville	18.45	2,055.74	393.82	268.46				2,718.02		307.00
Soldier	970.50	1,505.11	650.64	151.00	381.71			3,658.96	1,300.00	
Trace	308.30	288.40	203.10		2,380.15			3,179.95	1,560.00	
Tram	42.41	1,143.86			155.21			1,341.48		
Wheelwright	3.86	800.50	33.00					837.36		
Willard	26.19	1,161.96	550.32		246.04	43.51		2,028.02	766.66	
Winchester	1,594.12	527.86	67.00					2,188.98	1,594.12	
TOTAL	\$15,635.46	\$120,265.35	\$35,019.36	\$24,002.52	\$20,821.18	\$ 437.47	\$ 474.49	\$208,022.96	\$76,554.24	\$ 2,985.81

FINANCIAL REPORT, JULY 1, 1960 TO JUNE 30, 1961—Continued

CHURCH	LOCAL EXPENDITURES							DISTRICT EXPENDITURES		
	Rents	Interest	Improvements	Paid on Local Indebtedness	Evangelists	Pilgrim Pension Plan	Miscellaneous Local Expenditures	District Budget	Superintendent	Camp and Camp Grounds
Ashland Heights				\$ 2,400.00	\$ 400.00	\$ 171.72		\$ 884.24		
Ashland Fairview			\$ 93.04	3,000.00	360.00		\$ 1,948.68	466.00	\$ 14.45	\$ 45.00
Aspen Grove										
Augusta			50.00				199.84			
Carlisle					325.00		1,384.64	134.52	2.07	15.00
Carrollton			601.92		335.00		1,018.63	178.00		44.07
Central City				135.00			302.17			
Clay										
Cloverport					40.00		769.06	28.00	4.90	20.00
Covington First		\$ 2,801.43		1,497.33	203.00		3,633.30		19.38	
Cynthiana	\$ 137.50				410.50		743.82	103.97	10.00	34.00
Eastview				162.00	355.25		329.60	169.37		
Elizabethtown		1,560.44		1,297.36	903.36		6,577.71	1,301.79		121.44
Erlanger	1,006.00			200.00	444.15		1,698.84	94.00	4.00	
Falmouth				762.00	534.79		1,226.64	378.25		6.00
Frankfort			359.10	660.00	669.00	144.00	1,814.47	491.98	2.16	39.20
Fullerton		10.15			60.93		146.45	14.38		30.34
Garvin Hill			233.09	365.00	150.00			76.73		18.00
Greenup										
Hitchins			310.99		150.00		1,654.91	46.00		4.00
Junction City					306.47		201.24	29.12	2.10	
Kingswood		8.01	45.59	468.28	475.00	230.79	1,187.37	335.29	2.25	37.85
Lancaster				150.00	361.25		85.39			
Latonia			245.16		652.14		181.58	456.78	6.57	60.00
Lewisport										
Lexington				840.00	633.00	144.00	1,694.50	186.00	4.00	8.00
Livermore										

FINANCIAL REPORT, JULY 1, 1960 TO JUNE 30, 1961—Continued

CHURCH	LOCAL EXPENDITURES							DISTRICT EXPENDITURES		
	Rents	Interest	Improvements	Paid on Local Indebtedness	Evangelists	Pilgrim Pension Plan	Miscellaneous Local Expenditures	District Budget	Superintendent	Camp and Camp Grounds
Louisville First			498.37	8,677.66	685.54		17,476.45	623.19	9.61	69.00
Louisville Second	383.00		14.70	275.00			284.55	21.81		
Maysville		116.20	150.99	100.00	250.00		1,485.00		6.25	
McAndrews	300.00				425.00		1,158.03	90.00	3.43	
Morgantown					73.00		11.00	22.25	10.35	3.75
New Haven (Somerset)...	200.00		967.91	83.25	120.88		265.98	35.86	6.10	
New Hope Mission										
Newport		42.89		389.36	233.68					
Olive Hill			101.97	539.31	352.23		1,896.36		2.55	
Owensboro		521.11	61.80	490.93	379.45	175.00	793.27	49.00		
Paris			205.00	1,590.00	810.00		2,298.32			
Pikeville	447.50	124.48					638.64		3.67	
Pleasureville				125.50	130.00	23.00	723.32	22.00		1.00
Rush										
Salem Ridge			25.66		120.83		3.53	55.00		
Shelbyville					495.42		157.43			9.00
Shepherdsville	691.00		119.53	815.00	300.00		614.06			
Soldier			381.71		302.64		301.74	146.95	6.83	7.00
Trace					260.00		651.15	24.14	7.48	18.00
Tram			500.00		270.00		451.63		10.00	
Wheelwright				456.81			267.59			
Willard					201.12	32.62	452.45	115.17		22.00
Winchester					323.47		204.39			
TOTAL.....	\$ 3,165.00	\$ 4,784.71	\$ 4,966.53	\$25,479.79	\$13,502.10	\$ 921.13	\$56,933.73	\$ 6,579.79	\$ 138.15	\$ 612.65

FINANCIAL REPORT, JULY 1, 1960 TO JUNE 30, 1961—Continued

CHURCH	DISTRICT EXPENDITURES				GENERAL EXPENDITURES					Total Expenditures	Cash on Hand
	Home Missions	Bible Schools	Youth Fund	Miscellaneous District Expenditures	United Stewardship Fund	Foreign Missions	Church Extension	Sunday School	Miscellaneous General Expenditures		
Ashland Heights										\$ 8,441.09	\$ 401.36
Ashland Fairview	\$ 14.00		\$ 24.00	\$ 130.00	\$ 340.00	\$ 225.65	\$ 84.00	\$ 10.00		10,201.82	300.77
Aspen Grove											
Augusta										249.84	
Carlisle	7.32		7.31		144.00	40.25	7.35	7.75		3,093.85	245.63
Carrollton	78.67		12.00	25.20	207.60	78.07	52.10			5,331.26	5.16
Central City										575.52	
Clay											
Cloverport	6.70				22.50	63.96	11.60			2,788.82	29.13
Covington First	92.90				170.92	305.97	130.25	62.50		12,556.98	102.80
Cynthiana					92.96	5.00				2,643.53	11.72
Eastview	26.84				112.00	226.98	26.86			2,475.90	592.40
Elizabethtown			17.68	16.00	745.74	866.85	344.51			18,892.88	43.78
Erlanger	21.22					85.55		139.40		4,883.16	184.83
Falmouth			12.00	16.50	110.00	31.00	32.00	16.50		5,590.48	109.08
Frankfort	141.80		22.05	11.00	313.30	180.27		14.02		8,242.35	315.35
Fullerton				23.33	7.67		1.00	70.80		1,925.85	8.48
Garvin Hill										2,532.82	
Greenup											
Hitchins	3.00		7.00		19.00	28.85				5,083.75	114.26
Junction City					23.00	67.06	32.83			2,120.03	238.08
Kingswood	44.76				150.59	252.39	110.00	18.94		5,447.11	580.73
Lancaster	33.55				13.88					1,450.29	21.37
Latonia					288.00		31.48			8,550.07	576.63
Lewisport											
Lexington	9.80	12.00			346.71					7,270.01	5.72

FINANCIAL REPORT, JULY 1, 1960 TO JUNE 30, 1961—Continued

CHURCH	DISTRICT EXPENDITURES				GENERAL EXPENDITURES					Total Expenditures	Cash on Hand
	Home Missions	Bible Schools	Youth Fund	Miscellaneous District Expenditures	United Stewardship Fund	Foreign Missions	Church Extension	Sunday School	Miscellaneous General Expenditures		
Livermore											
Louisville First	55.13		39.00	12.00	456.00	242.00	66.59	386.77	33.42	33,856.72	939.72
Louisville Second							3.00			1,374.06	
Maysville	15.00					8.40				4,336.94	9.24
McAndrews	28.31			16.00	73.32	5.00	33.02			4,309.11	838.00
Morgantown	8.00			3.00	12.00	7.50	14.00			356.75	65.00
New Haven (Somerset)	3.34			6.80	5.00	7.77				3,160.63	9.63
New Hope Mission											
Newport					40.00	215.14				1,156.48	2.00
Olive Hill					40.60					5,537.26	7.17
Owensboro			20.50		40.00	70.42				5,247.48	26.44
Paris				54.26						8,023.32	130.12
Pikeville						8.51				3,291.80	.14
Pleasureville					48.00					3,508.82	2.31
Rush											
Salem Ridge	24.00			9.90	64.04	63.86				958.26	6.71
Shelbyville	22.00				110.00	3.00				2,744.85	
Shepherdsville					36.00		21.25				
Soldier	18.66				102.74	161.72		134.43		2,864.42	794.54
Trace					144.00	5.10		40.00		2,709.87	470.08
Tram						10.00		48.85		1,290.48	51.00
Wheelwright						18.92	7.68			784.00	16.50
Willard	51.41		29.80	10.40	139.86	76.78	37.59			1,935.86	92.16
Winchester										2,121.98	67.00
TOTAL	\$ 706.41	\$ 12.00	\$ 191.34	\$ 334.39	\$4,419.43	\$3,361.97	\$ 1,047.11	\$ 949.96	\$ 33.42	\$209,916.50	\$ 7,415.04

SUNDAY SCHOOL REPORT, JULY 1, 1960 TO JUNE 30, 1961

CHURCH	Teachers and Officers	Active Enrollment	Cradle Roll	Home Dept.	Average Weekly Att. Last Report	Average Weekly Att. This Report	Gain	Loss	Sessions	Scholars Converted	Joined Church	Books in Library	RECEIPTS				
													Cash Brought Forward	Regular Offerings	Birthday Offerings	General Rally Day Offerings	Special Offerings
Ashland Heights	11	124	20		100	91		9	52								
Ashland Fairview	14				105	116	11		52								
Aspen Grove					32	32											
Augusta	2				28	4		24	47					\$ 6.22			
Carlisle	8	125			77	71		6	52					449.69			
Carrollton	8				57	56		1	52					3,192.61			
Central City					37	22		15									
Clay					53	46		7									
Cloverport	7	71	12		53	46		7						156.66			
Covington First	18	224			127	132	5		52	30	13		\$ 43.13	1,035.58	\$ 34.36	\$ 62.41	\$ 310.97
Cynthiana					57	48		9									
Eastview	8	52	14	10	55	60	5		52		1		1.08	146.64	10.72	3.58	
Elizabethtown	47	225	22		195	228	33		52					2,885.64	11.61		
Erlanger	8		4		57	69	12										
Falmouth	10	91	28		77	83	6		52	6							
Frankfort	13	147	42	4	103	101		2	51			20		600.72	18.47		169.64
Fullerton					80	72		8									
Garvin Hill	7	67			87	62		25	52				306.79	522.00	17.02	11.07	
Greenup					40	33		7									
Hitchins	10	186	10		88	106	18		52	19	12	7					
Junction City	6	106		18	67	85	18		52	10	1		18.79	193.15	10.07		
Kingswood	11	107	18	1	96	78		18	51			40					
Lancaster	4	39			25	37	12		52	3	3		28.10	133.52			
Latonia	11	154			76	72		4	52					793.74	19.28		
Lewisport						57	57										

SUNDAY SCHOOL REPORT, JULY 1, 1960 TO JUNE 30, 1961—Continued

CHURCH	Teachers and Officers	Active Enrollment	Cradle Roll	Home Dept.	Average Weekly Att. Last Report	Average Weekly Att. This Report	Gain	Loss	Sessions	Scholars Converted	Joined Church	Books in Library	RECEIPTS				
													Cash Brought Forward	Regular Offerings	Birthday Offerings	General Rally Day Offerings	Special Offerings
Lexington	12	125	10	...	120	102	...	18	52	4	3	684.47
Livermore	22	22
Louisville First	10	112	97	105	8	...	51
Louisville Second	50	31	...	19
Maysville	10	110	12	...	78	60	...	18	52
McAndrews	8	82	2	...	72	64	...	8	52	88.69	236.43	...	1.84	33.02
Morgantown	5	17	14	10	...	4	52	...	1	...	6.61	107.41	3.06
New Haven (Somerset)	8	62	52	...	10	51	145.45	4.31	2.80	...
New Hope Mission	14	14
Newport	5	35	47	17	...	30	96.00	6.00	...
Olive Hill	15	92	62	84	22	...	52	6	4	721.73	...	25.38	...
Owensboro	12	60	20	...	78	72	...	6	52	22	6	501.43
Paris	9	135	107	104	...	3	52
Pikeville	8	78	12	...	79	73	...	6	52	11	8
Pleasureville	6	69	55	...	14	51	4.00	385.51	12.87
Rush	62	65	3
Salem Ridge	6	40	30	...	26	29	3	...	50	30.20	203.70
Shelbyville	9	70	58	54	...	4	51	731.48	...	22.00	...
Shepherdsville	57	66	9
Soldier	7	75	49	54	5	...	51
Trace	7	147	60	54	...	6	2,445.70	3.20
Tram	46	54	8
Wheelwright	126	45	34	...	11
Willard	5	61	32	42	10	...	51	6	4	...	18.32	365.49	13.22
Winchester	5	50	37	59	22	...	52	10	755.10	12.61
TOTAL	350	3133	256	33	3215	3183	267	299	1649	127	56	67	\$ 641.71	\$17,400.07	\$ 170.80	\$ 135.08	\$ 513.63

SUNDAY SCHOOL REPORT, JULY 1, 1960 TO JUNE 30, 1961—Continued

CHURCH	Total Receipts	EXPENDITURES								Cash on Hand
		Literature	Equipment	Transferred to Church Treasury	District Budget	General Budget	General Rally Day Offering	Miscellaneous	Total Expenditures	
Ashland Heights										
Ashland Fairview										
Aspen Grove										
Augusta				\$ 6.22					\$ 6.22	
Carlisle				449.69					449.69	
Carrollton	\$ 3,192.61			3,192.61					3,192.61	
Central City										
Clay										
Cloverport	156.66			156.66					156.66	
Covington First	1,486.45				\$ 146.92		\$ 62.41	\$ 1,136.73	\$ 140.39	
Cynthiana										
Eastview	162.02	\$ 86.82	\$ 31.63		30.36		3.58		152.39	\$ 9.63
Elizabethtown	2,897.25			2,897.25					2,897.25	
Erlanger										
Falmouth										
Frankfort	787.83	249.22		538.61					787.83	
Fullerton										
Garvin Hill	856.88	168.70			72.00			314.18	554.88	302.00
Greenup										
Hitchins	987.23			987.23					987.23	
Junction City	222.01	103.60		99.68					203.28	18.73
Kingswood										
Lancaster	161.62								140.25	21.37
Latonia	813.02	158.10	183.00		190.71	\$ 19.14	31.48	230.59	813.02	
Lewisport										
Lexington	684.47			684.47					684.47	

SUNDAY SCHOOL REPORT, JULY 1, 1960 TO JUNE 30, 1961—Continued

CHURCH	Total Receipts	EXPENDITURES								Cash on Hand
		Literature	Equipment	Transferred to Church Treasury	District Budget	General Budget	General Rally Day Offering	Miscellaneous	Total Expenditures	
Livermore										
Louisville First										
Louisville Second										
Maysville										
McAndrews	359.98	81.16					1.84		81.16	27.88
Morgantown	117.08	41.47					2.00	61.70	105.17	11.91
New Haven (Somerset)		73.38		145.45					145.45	
New Hope Mission										
Newport		65.60		96.00					96.00	
Olive Hill	747.11			747.11					747.11	
Owensboro	501.43			501.43					501.43	
Paris	627.00			627.00					627.00	
Pikeville										
Pleasureville	402.38	60.00	342.38						402.38	
Rush										
Salem Ridge	233.90								214.17	19.73
Shelbyville	753.48	82.02					22.00	649.46	753.48	
Shepherdsville										
Soldier										
Trace	2,448.90			2,448.90					2,448.90	
Tram										
Wheelwright										
Willard	397.03	49.15		246.04				46.45	341.64	55.39
Winchester	767.71	100.34	305.70		79.96			245.00	731.00	36.71
TOTAL	\$19,764.05	\$ 1,319.56	\$ 862.71	\$13,824.35	\$ 519.95	\$ 19.14	\$ 123.31	\$ 2,684.11	\$18,361.06	\$ 503.35

EVANGELISTS', SINGERS', AND UNSTATIONED MINISTERS' REPORT—JUNE 30, 1960-JULY 1, 1961

MINISTER	Sermons Preached	Songs Sung	Prayer Meetings Conducted	Calls Made	Homes Prayed In	Revivals or Week-End Meetings in P.H. Church	Elsewhere	Total Meetings	Seeking Regeneration	Seeking Sanctification	Total Seekers	Prayed With For Healing	Children Dedicated	Weddings	Funerals	Support	Miles Traveled	Advocate Subscriptions
Bartley, Thelma	22								12			10						1
Burch, Haskell	65	63	4	40	3	2	5	62	12	74	2					\$ 500.00	1,669	
Carpenter, P. O.	51			10	6		6			87	1					757.85	4,934	
Evans, Mrs. Anna	30			50				10			6					250.00	1,800	
Gibbs, R. V.	12	30	4	5				2		2	4					25.00	25	1
Hildreth, Ethel	12		6	300				6	6	12	8							1
Hill, R. G.	42				2	2	4			41					2	180.00	1,342	
Hulett, James R.	250	183	4	41	16	5	21			267	13					2,649.00	7,143	1
Jackson, Richard	313	10	31	535	4	17	21			1374	335					3,068.00	20,515	
Johnson, C. E.	162		6	100	13	1	14			91	21	2					17,448	
Marksberry, W. M.	57		13	85				15	9	24	7		1				1,000	
McCain, Mrs. C. B.	3	25	5	50				30			18							
Miller, W. C.	49		10	50	2	1	7	23		23	20			1		258.00	2,500	
Ratliff, H. M.	256	526	40		12	7	19	340	270	610	42					3,128.00	6,600	1
Ragland, Terry P.	50			12								1	1			1,560.00	4,000	1
Redd, Dessie and Roberts, Elsie		80	1	52							3							1
Reynolds, Vernon	14	500	3	100			3	3		3								
Smith, Hubert	12	150	6	20	2		2				25						1,000	
Stikeleather, S. M.	20		6	25							3			2			150	3
Tromble, W. W.	10	201			1	6	7	140	46	186	12					690.00	2,469	
Winchester, Helen	11		2	335				5			4							
TOTAL	1441	1768	141	1810	61	41	109	648	343	2794	534	3	2	5	5	\$13,065.85	72,595	10

DEACONESSES' REPORT, JULY 1, 1960 TO JUNE 30, 1961

DEACONESS — Present Field of Labor	Church Services Conducted	Prayer Services Conducted	Cottage Prayer Services	Other Services Conducted	Times Preached	Visits	Homes Prayed In	Poor Helped	Souls Dealt With Personally	Number Professed Regeneration	Number Professed Sanctification	Do You Take Advocate?	Subscr. Secured For Advocate	Do You Tithe?	Amount of Support Received
Acree, Katherine.....Owensboro, Ky.	10	11	20	5	Yes	Yes
Carpenter, Mrs. P. O.....Ashland, Ky.	2	785	100	25	98	Yes	Yes
Cram, Ethel.....Covington, Ky.	1	50	15	3	Yes	Yes
Daily, Marie.....Latonia, Ky.	20	5	6	Yes	Yes
Ebright, Mrs. Paul.....Kingswood, Ky.	1	1	65	130	12	1	3	Yes	Yes
Horton, Mrs. Roberta...Elizabethtown, Ky.	Yes	Yes
Miller, Mrs. Martha.....Owensboro, Ky.	2	24	144	25	2	10	2	Yes	Yes
Newkirk, Lela.....Covington, Ky.	115	84	36	10	Yes	Yes
Pulley, Mrs. Hess.....Louisville II, Ky.	2	5	25	2	5	Yes	Yes
Rouse, Allean.....Latonia, Ky.	Yes
Tromble, Mrs. Edna.....Lexington, Ky.	24	14	10	1	4	1	Yes	Yes
Wilson, Mrs. Carson.....Owensboro, Ky.	25	Yes	Yes
TOTAL.....	14	5	129	1328	251	78	133	3