

**MINUTES**

of the

**FIFTY-FOURTH ANNUAL  
CONFERENCE**

of the

**KENTUCKY DISTRICT  
PILGRIM HOLINESS  
CHURCH**

**AUGUST 1, 2, 1963**

**Held on**

**District Camp Ground**

**Rt. 4—MAYSVILLE, KENTUCKY**

*In Essentials, UNITY*

*In Non-Essentials, LIBERTY*

*In All Things, CHARITY*

HOLINESS UNTO THE LORD

---

---

#### **STANDING RULES OF THE CONFERENCE**

1. The District Superintendent shall appoint all committees.
2. The Conference bar shall be the first ten seats across the Tabernacle, including the platform.

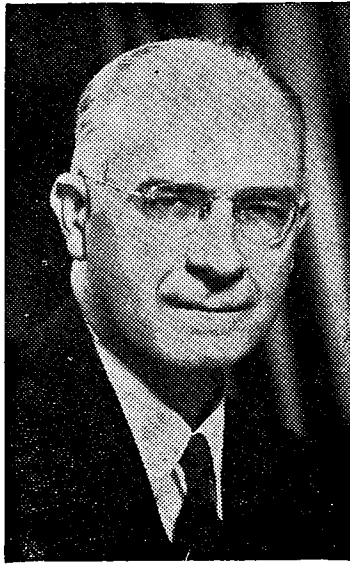

REV. RALPH TROMBLE  
District Superintendent

## **OFFICIAL DIRECTORY**

### **DISTRICT COUNCIL**

- DISTRICT SUPERINTENDENT.....Rev. Ralph Tromble  
805 Oak Hill Drive, Lexington, Ky. Phone 254-3869
- ASSISTANT SUPERINTENDENT.....Rev. P. O. Carpenter  
2033 Main St., Westwood, Ashland, Ky. Phone East 5-1683
- DISTRICT SECRETARY.....Rev. E. R. Mitchell  
720 W. 19th St., Covington, Ky. Phone 261-4436
- DISTRICT TREASURER.....Rev. Paul Ebright  
641 N. Mulberry St., Elizabethtown, Ky. Phone 765-5691
- ADVISORY MEMBERS OF THE DISTRICT COUNCIL:
- Rev. J. A. Thomas, 137 Hawkeegan Dr., Frankfort, Ky. Phone 223-1205
- Rev. H. H. Barber, 821 Bennett Ave., Lexington, Ky. Phone 2-0003
- Rev. R. D. Christman, Route 5, Winchester, Ky. Phone 744-4049

### **BOARD OF TRUSTEES**

Ralph Tromble, E. R. Mitchell, Paul Ebright

### **EXAMINING BOARD**

- H. H. Barber—Term expires 1964
- F. M. Singleton—Term expires 1965
- A. L. Sypolt—Term expires 1966

### **EDUCATIONAL BOARD**

- H. D. Wright—Term expires 1964
- J. A. Thomas—Term expires 1965
- R. D. Christman—Term expires 1966

### **SOUTHERN PILGRIM COLLEGE REPRESENTATIVES**

Ralph Tromble                      Harry McNurlin

### **SUNDAY SCHOOL PROMOTIONAL SECRETARY**

E. R. Mitchell, 720 W. 19th St., Covington, Ky.

### **MISSIONARY SOCIETY BOARD**

- Jenny V. Vincent, President.....Soldier, Ky.
- Mrs. Laura Fleming, Secretary-Treasurer.....Willard, Ky.
- Mrs. F. M. McNurlin.....Hitchins, Ky.
- Mrs. H. H. Bolender.....Eastview, Ky.

### **LADIES' CAMP MEETING AUXILIARY**

Mrs. Lula Ackley, Chairman

## COMMITTEES

### RESOLUTIONS—

F. M. McNurlin, Virgil Greene, H. D. Wright, H. H. Bolender,  
M. F. Leadingham.

### WAYS AND MEANS—

Paul Ebright, Wilmer King, B. F. Durham, J. D. Webb, P. O.  
Carpenter.

### RECEPTION—

W. H. Richardson, Lon Helms.

### AUDITING—

Mrs. R. D. Christman, Mrs. Delbert Willoughby.

### MEMORIALS—

Jenny V. Vincent, Soldier, Ky.; Mrs. C. W. Keyes, Mrs. H. H.  
Barber.

### EDITING—

E. R. Mitchell, Mrs. E. R. Mitchell.

### STATISTICIAN—

R. V. Gibbs, Star Route 20470, Morgantown, Ky.

### SUNDAY SCHOOL BOARD—

E. R. Mitchell, Promotional Secretary; H. H. Barber, W. H. Rich-  
ardson, A. L. Sypolt.

## DELEGATES TO THE 1963 DISTRICT CONFERENCE

Church	Delegate	Church	Delegate
Ashland I—	Mrs. Paul Tanner	Lewisport—	John Reynolds
Ashland Fairview—	Mrs. James Holmes, Sonda McNurlin	Livermore—	
Aspen Grove—	Iona Morgan	Louisville I—	Mary Nally, Gran-
Carlisle—	George Clark	ville Nally	
Carrollton—	Grace Butters	Louisville II—	
Clay—	Roy Dishman	Maysville—	Grace Watson
Cloverport—		McAndrews—	Lida Hunt
Covington—	Bessie McWilliams	Morgantown—	Golda Parks
Cynthiana—	Mrs. R. B. Campbell	Newport—	Willie Tomlin
Eastview—	Coy Miller	Olive Hill—	Edna Flannery
Elizabethtown—	R. L. Sherrard,	Owensboro—	Ann Shrout
Genrose Buckles,	Lillie Probus	Paris—	Lena Davis
Falmouth—	Norma Wells	Pikeville—	Brenda Huffman
Frankfort—	Roy Hulker, Joan Bo-	Pleasureville—	Mrs. Cecil Johnson
ler		Rush—	
Fullerton—	Lola Locher	Salem Ridge—	Genevieve Poe
Garvin Hill—	Helen Patton	Shelbyville—	
Greenup—		Shepherdsville—	Bill Metcalf
Hitchins—		Soldier—	Lertie Ham
Hopeful Heights—	Burnett Murray	Somerset—	
Junction City—	Doris Waters	Trace—	Roy Barber
Kingswood—	Wallace Ratliff	Tram—	Doris Cary
Lancaster—		Wheelwright—	
Latonia—	Annabelle Thum	Willard—	Maxine Wright
Lexington—	Pearl Carter, C. A.	Winchester—	Roy Bates
Poe		Todds Road—	

## PASTORAL APPOINTMENTS

Ashland I—B. F. Durham, 2271 Sellars St., Ashland, Ky. Phone 325-2176.

Ashland Fairview—James T. McLaren, 2400 Main St., Ashland, Ky.

Aspen Grove—J. W. Tomlin, Star Route, Newport, Ky. Phone 697-5276.

Carlisle—James Bates, 486 East Main St., Carlisle, Ky. Phone 601.

Carrollton—Virgil Greene, 216 S. Third St., Carrollton, Ky. Phone 732-8818.

Clay—

Cloverport—

Covington—E. R. Mitchell, 720 W. 19th St., Covington, Ky. Phone 261-4436.

Cynthiana—Cora Collins, Oddville Ave., Rt. 3, Cynthiana, Ky. Phone 234-4764.

Eastview—H. H. Bolender, Eastview, Ky. Phone 862-4668.

Elizabethtown—Paul Ebright, 641 N. Mulberry St., Elizabethtown, Ky. Phone 765-5691, or 765-6193 at church.

Falmouth—M. F. Leadingham, Broad St., Falmouth, Ky. Phone 642-3722.

Frankfort—J. A. Thomas, 137 Hawkeegan Drive, Frankfort, Ky. Phone 223-1205.

Fullerton—Kirtley Sipple, 4727 4th Ave., South Shore, Ky. Phone YE 2-4222.

Garvin Hill—Walter Duncan, P. O. Box 71, Olive Hill, Ky. Phone 326-3411.

Greenup—C. W. Keyes, Route 2, Box 93 E, Summit, Ashland, Ky. Phone 325-4489.

Hitchins—F. M. McNurlin, P. O. Box 90, Hitchins, Ky. Phone 474-5501.

Hopeful Heights—Earl Weddle, 59 Eastern Ave., Elsmere, Ky. Phone 341-8773.

Junction City—C. H. Hildreth, Route 2, Danville, Ky. Phone 854-3781.

Kingswood—W. H. Richardson, Kingswood, Ky. Phone Hardinsburg 756-5377.

Lancaster—Wallace Richardson, 336 Stanford St., Lancaster, Ky. Phone 792-3585.

Latonia—R. E. Bell, 4307 Michigan Ave., Latonia, Ky. Phone 581-3702.

Lexington—H. H. Barber, 821 Bennett Ave., Lexington, Ky. Phone 2-0003.

Lexington, Todds Road—Curtis Underwood, 131 Stone Road, Lexington, Ky. Phone 277-9468.

Lewisport—W. J. Mercer, Lewisport, Ky.

Livermore—Elliott Kuehne, Livermore, Ky.

Louisville I—A. L. Sypolt, 2829 S. Fifth St., Louisville, Ky. Phone 637-4163.

Louisville II—Hess Pulley, 4816 Graston Ave., Louisville, Ky. Phone 447-3615.

Maysville—Lon Helms, 412 Buckner St., Maysville, Ky. Phone 564-3688.

McAndrews—J. D. Webb, Box 115, McAndrews, Ky. Phone 353-4618.

Morgantown—D. D. Fortner, Morgantown, Ky.

Newport—C. B. McCain, 1743 Highwater Road, Ludlow, Ky.

Olive Hill—H. D. Wright, Box 517, Olive Hill, Ky. Phone 326-2341.

Owensboro—F. M. Singleton, 2600 New Hartford Road, Owensboro, Ky. Phone MU 3-6804.

Paris—Wilmer King, 713 Link Ave. Paris, Ky. Phone 213-

Pikeville—James Hulett, Box 79, City 4, Pikeville, Ky. Phone 432-2120.

Pleasureville—Daniel LeRoy, R. R. 1, Wallingford, Ky. Phone 845-2139.

Rush—George F. McKinney, Route #1, Rush, Ky. Phone 739-5907.

Salem Ridge—William Marksberry, R. R. #1, Brooksville, Ky. Phone 747-8360.

Shelbyville—H. M. Ratliff, Mounted Route, Shelbyville, Ky. Phone ME 3-2272.

Shepherdsville—Charles Campbell, 2226 Peaslee Road, Louisville, Ky. Phone SP 4-4175.

Soldier—Kenneth Fleming, Soldier, Ky.

Somerset—Clarence Frazier, Rt. 1, Box 205, Somerset, Ky. Phone 679-2166.

Trace—Denver Musser, Rt. 1, Box 351, Catlettsburg, Ky.

Tram—

Wheelwright—Earl Daniels, Wheelwright, Ky.

Willard—Thomas Hanks, Willard, Ky.

Winchester—R. D. Christman, Rt. 5, Winchester, Ky. Phone 744-4049.

#### MISSIONS

Augusta—Dewitt Baynum, 106 Parkview St., Augusta, Ky.

## MINISTERIAL DIRECTORY

### I. ACTIVE ORDAINED MINISTERS

#### PASTORAL SERVICE

Barber, H. H.....821 Bennett Ave., Lexington, Ky.  
 Baynum, Dewitt.....106 Parkview St., Augusta, Ky.  
 Baynum, Mrs. Anna.....106 Parkview St., Augusta, Ky.  
 Bell, R. E.....4307 Michigan Ave., Latonia, Ky.  
 Bolender, H. H.....Eastview, Ky.  
 Bolender, Mrs. H. H.....Eastview, Ky.  
 Christman, R. D.....Route 5, Winchester, Ky.  
 Duncan, Walter.....P. O. Box 71, Olive Hill, Ky.  
 Durham, B. F.....2271 Sellars St., Ashland, Ky.  
 Ebright, Paul.....641 N. Mulberry St., Elizabethtown, Ky.  
 Fleming, Kenneth.....Soldier, Ky.  
 Fortner, D. D.....Morgantown, Ky.  
 Greene, Virgil.....508 W. Main St., Cloverport, Ky.  
 Hanks, Thomas.....Willard, Ky.  
 Hildreth, H. C.....Rt. 2, Danville, Ky.  
 Keyes, C. W.....Route 2, Box 93 E, Summit, Ashland, Ky.  
 King, Wilmer.....713 Link Ave., Paris, Ky.  
 Leadingham, M. F.....Broad St., Falmouth, Ky.  
 McCain, C. B.....1743 Highwater Road, Ludlow, Ky.  
 McLaren, James.....2400 Main St., Ashland, Ky.  
 McNurlin, F. M.....P. O. Box 90, Hitchins, Ky.  
 Marksberry, William.....R. R. #1, Brooksville, Ky.  
 Mitchell, E. R.....720 W. 19th St., Covington, Ky.  
 Musser, Denver.....Rt. 1, Box 351, Catlettsburg, Ky.  
 Singleton, F. M.....2600 New Hartford Rd., Owensboro, Ky.  
 Sipple, Kirtley.....4727 4th Ave., South Shore, Ky.  
 Sybolt, A. L.....2829 S. Fifth St., Louisville, Ky.  
 Thomas, J. A.....137 Hawkeegan Drive, Frankfort, Ky.  
 Tomlin, J. W.....Star Route, Newport, Ky.  
 Webb, J. D.....Box 115, McAndrews, Ky.  
 Weddle, Earl.....59 Eastern Ave., Elsmere, Ky.  
 Wright, H. D.....Box 517, Olive Hill, Ky.

#### EVANGELISTIC SERVICE

Carpenter, P. O.....2033 Main St., Westwood, Ashland, Ky.  
 Dunn, Floyd E.....2700 Park Road, Connorsville, Ind.  
 Dunn, Mrs. Floyd E.....2700 Park Road, Connorsville, Ind.  
 Hagan, A. W.....Box 1335, Owensboro, Ky.  
 Jackson, Richard.....244 Joyce Court, Elkhart, Ind.  
 Johnson, C. E.....1355 Windsor Ave., Mobile, Ala.  
 LeRoy, Daniel E.....1906 Robinson Ave., Portsmouth, Ohio  
 Posey, C. E.....1016 Central Ave., Ashland, Ky.  
 Reynolds, Vernon.....Rt. #1, Wallingford, Ky.  
 Taylor, Carl.....1311 Camp Ernst Road, Burlington, Ky.  
 Vincent, Jenny V.....Soldier, Ky.  
 Wellman, G. L.....425—33 Ave. N., St. Petersburg, Fla.

## MINISTERIAL STUDENTS

.....

## DENOMINATIONAL SERVICE

Rundell, Merton.....Dept. of World Missions,  
230 E. Ohio St., Indianapolis, Ind.  
Rundell, Mrs. Merton.....Dept. of World Missions,  
230 E. Ohio St., Indianapolis, Ind.  
Tromble, Ralph.....805 Oak Hill Drive, Lexington, Ky.

## RETIRED

Houston, L. S.....420 Lexington Ave., Elizabethtown, Ky.  
Houston, Mrs. L. S.....420 Lexington Ave., Elizabethtown, Ky.  
Potts, S. A.....Cain's Store, Ky.

## II. INACTIVE ORDAINED MINISTERS

### RELEASED FOR WORK OUTSIDE THE DENOMINATION

Evans, Mrs. Anna.....Central Florida Bible Institute,  
Intercession City, Fla.  
Walker, Marion Lee.....

### ALL ORDAINED MINISTERS NOT OTHERWISE LISTED

Bartley, Thelma.....501 Jeff Pl., Owensboro, Ky.  
Bradford, Magdalene.....2507 Penix, Westwood, Ashland, Ky.  
Daniels, William.....2925 Roberts Drive, Ashland, Ky.  
Gibbs, R. V.....Star Rt. 20470, Morgantown, Ky.  
Green, Roy.....Rt. 1, Box 309, Olive Hill, Ky.  
Jarboe, Frank.....Rt. 4, Box 377, Frankfort, Ky.  
Lowery, W. E.....Lexington, Ky.  
Lowry, Charles.....840 Bennett Ave., Lexington, Ky.  
Ratliff, H. M.....South Shore, Ky.  
Redd, Miss Dessie.....1413 Edgelawn, Lexington, Ky.  
Roberts, Miss Elsie.....1413 Edgelawn, Lexington, Ky.  
Rold, Clyde.....1601 Norris Ave., Owensboro, Ky.  
Weedman, Flora.....Cloverport, Ky.  
Wilcox, Paul.....Carrollton, Ky.  
Winchester, Mrs. Helen.....Rt. 3, Box 2, Central City, Ky.

## III. ACTIVE LICENSED MINISTERS

### PASTORAL SERVICE

Bates, James (1).....486 East Main St., Carlisle, Ky.  
Campbell, Charles (1).....2226 Peaslee Road, Louisville, Ky.  
Collins, Mrs. Cora (3).....Oddville Ave., Rt. 3, Cynthia, Ky.  
Daniels, Earl (1).....Wheelwright, Ky.  
Frazier, Clarence (1).....Route 1, Box 205, Somerset, Ky.  
Helms, Lon (1).....412 Buckner St., Maysville, Ky.  
Hildreth, Mrs. C. H. (3).....Rt. 2, Danville, Ky.  
Hulett, James (3).....Box 79, City 4, Pikeville, Ky.  
Kuehne, Elliott (1).....Livermore, Ky.

(Number in parentheses denotes year of license)

McCain, Mrs. C. B. (3).....1743 Highwater Road, Ludlow, Ky.  
 McKinney, George F. (1).....Route #1, Rush, Ky.  
 Mercer, W. J. (1).....Lewispport, Ky.  
 Pulley, Hess (3).....4816 Graston Ave., Louisville, Ky.  
 Richardson, Wallace (1).....336 Stanford St., Lancaster, Ky.  
 Richardson, W. H. (3).....Kingswood, Ky.  
 Underwood, Curtis (3).....131 Stone Road, Lexington, Ky.

#### MINISTERIAL STUDENTS

Hulett, John (1).....1810 Young St., Cincinnati, Ohio  
 King, Charles (3).....1050 South 5th St., Frankfort, Ind.  
 Mattingly, Howard (3).....1050 South 5th St., Frankfort, Ind.  
 Sutherland, James (3).....1050 South 5th St., Frankfort, Ind.  
 Webb, J. D., Jr. (2).....1050 South 5th St., Frankfort, Ind.  
 Webb, Orlow C. (3).....1050 South 5th St., Frankfort, Ind.

#### EVANGELISTIC SERVICE

Todd, Chester (3).....1415 East Sumner, Indianapolis, Ind.  
 Willoughby, Delbert (1).....Clay, Ky.

### IV. INACTIVE LICENSED MINISTERS

#### RELEASED FOR WORK OUTSIDE THE DENOMINATION

Gilkerson, Miss Ella (3).....Faith Home, Stoney Hill P. O.,  
 Jamaica, West Indies

#### ALL LICENSED MINISTERS NOT OTHERWISE LISTED

Brown, C. E. (1).....1011 7th St., Dayton, Ky.  
 Bryant, Mrs. Minta (2).....P. O. Box 1146, Oakdale, Calif.  
 Daniels, H. C. (2).....Wheelwright, Ky.  
 Duggins, Mrs. C. W. (1).....Elizabethtown, Ky.  
 Hickerson, E. G. (1).....Rt. 1, Wallingford, Ky.  
 Hunt, Wayne (1).....McAndrews, Ky.  
 Keene, Charles (1).....Rt. 2, Elizabethtown, Ky.  
 Pennington, Mrs. Jean (1).....2046 Queen St., Ashland, Ky.  
 Poe, Gerald L., Jr. (1).....Flats Woods Road, Alexandria, Ky.  
 Roberts, James (1).....Main St., Westwood, Ashland, Ky.  
 Scott, Arthur (2).....Rt. 1, Manchester, Ohio  
 Sexton, Claude (2).....Wheelwright, Ky.  
 Smith, Herbert (1).....Foster, Ky.  
 Wilburn, William (1).....Rush, Ky.

(Number in parentheses denotes year of license)

### V. ACTIVE ORDAINED DEACONESSES

Bell, Mrs. R. E.....4307 Michigan Ave., Latonia, Ky.  
 Carpenter, Mrs. P. O.....2033 Main St., Westwood, Ashland, Ky.  
 Durham, Mrs. B. F.....2271 Sellars St., Ashland, Ky.  
 Ebright, Mrs. Kathleen...641 N. Mulberry St., Elizabethtown, Ky.  
 Horton, Mrs. Roberta.....204 N. Main St., Elizabethtown, Ky.  
 Johnson, Mrs. C. E.....1355 Windsor Ave., Mobile, Ala.  
 Keyes, Mrs. C. W.....Route 2, Summit, Ashland, Ky.  
 Newkirk, Miss Lela.....2014 Scott St., Covington, Ky.  
 Tromble, Mrs. Ralph.....805 Oak Hill Drive, Lexington, Ky.

## LICENSED DEACONESSES

<b>Ashland I</b> Mrs. Russell Barber	<b>Kingswood</b> Mrs. W. H. Richardson	<b>Owensboro</b> Mrs. Carson Wilson
<b>Aspen Grove</b> Betty Bockman Iona Morgan Mrs. J. W. Tomlin	<b>Latonia</b> Jincy Maynard Mrs. Alta Ross Mrs. Allean Rouse Mrs. Anna Belle Thum	<b>Paris</b> Mrs. Dorothy King
<b>Covington</b> Mrs. Ethel Cram	<b>Livermore</b> Mrs. S. R. Graham Mrs. Elliott Kuehne	<b>Pikeville</b> Ann Thacker
<b>Greenup</b> Ida Hicks	<b>Louisville II</b> Mrs. Hess Pulley	<b>Soldier</b> Mrs. Laura Fleming
<b>Hitchins</b> Mrs. Susan Easterling Mrs. Gertie Vincent	<b>Morgantown</b> Mrs. Golda Parks	<b>Somerset</b> Susie Hall
<b>Hopeful Heights</b> Marie Dailey Mrs. Alma Edrich Dicey Weathers	<b>Olive Hill</b> Mrs. Ida Jones	<b>Willard</b> Mrs. Mollie Wright
		<b>Winchester</b> Mrs. R. D. Christman

## LOCAL PREACHERS

<b>Cynthiana</b> Walter Richie	<b>Latonia</b> Carneltia Webster	<b>Owensboro</b> John Paris
<b>Garvin Hill</b> J. W. Jessie	<b>Lexington</b> Mrs. H. H. Barber James Hazlett T. C. White	<b>Paris</b> Glen Dotson Coy Flinchum Paul Roller
<b>Hitchins</b> Norman Jackson, Sr. Allard Mullins	<b>Maysville</b> Don Walton	<b>Rush</b> W. O. Tufts
<b>Hopeful Heights</b> Ronald Moser Burnett Murray	<b>Olive Hill</b> Chester Armstrong Harold Wells	<b>Tram</b> W. A. Adkins
<b>Kingswood</b> Colmore Lyons		<b>Wheelwright</b> Mrs. Earl Daniels

## EVANGELISTS

Carpenter, P. O.....	2033 Main St., Westwood, Ashland, Ky.
Dunn, Floyd E.....	2700 Park Road, Connersville, Ind.
Hagan, A. W.....	Box 1335, Owensboro, Ky.
Jackson, Richard.....	244 Joyce Court, Elkhart, Ind.
Johnson, C. E.....	1355 Windsor Ave., Mobile, Ala.
Mattingly, Howard.....	1050 South 5th St., Frankfort, Ind.
Posey, C. E.....	1016 Central Ave., Ashland, Ky.
Reynolds, Vernon.....	Rt. #1, Wallingford, Ky.
Taylor, Carl.....	1311 Camp Ernst Road, Burlington, Ky.
Todd, Chester.....	1415 East Sumner, Indianapolis, Ind.
Webb, Orlow C.....	1050 South 5th St., Frankfort, Ind.
Wellman, G. L.....	425—33 Ave. N., St. Petersburg, Fla.
Willoughby, Delbert.....	Clay, Ky.

## SONG EVANGELISTS

Pavey, Marvin and Mae.....	3429 Heatherfield Drive, Louisville, Ky.
Todd, Mrs. Chester.....	1415 East Sumner St., Indianapolis, Ind.

## CONFERENCE MINUTES

### FIRST SITTING

The Fifty-fourth Annual Conference of the Kentucky District of the Pilgrim Holiness Church convened on August 1, 1963 at 9:00 a.m. The meeting was opened by Rev. Ralph Tromble, District Superintendent. The group was led in singing, "Take the Name of Jesus with You," by Rev. B. F. Durham. The time of prayer was led by Rev. F. M. Singleton.

The District Superintendent introduced Dr. W. H. Neff, General Superintendent and presiding officer of the Conference.

Dr. Neff greeted the Conference with an emphasis on the Scriptural phrase "In His Name." He brought to us the necessity of recognizing:

1. The Presence of God.
2. The Grace of God.
3. The Love of God.
  - a. Love to unite us.
  - b. Love to cover a multitude of sins and mistakes.
4. The Providence of God.

We need:

1. Minds to think.
2. Hearts to love.
3. Spirit of Christ to live.
4. Spirit of God to empower us.

We were reminded of our responsibility to the Conference and were urged to a spiritual program to carry out a New Testament ministry.

The Conference was called to order by the Presiding Officer. First order of business was the reading of the roll call.

The names of those transferring to our District were read. They are as follows: Ordained Ministers—B. F. Durham, A. L. Sypolt, James McLaren. Licensed Minister—Chester Todd. Ordained Deaconess—Mrs. B. F. Durham. A motion was made to accept them. Carried.

The Reception Committee presented the following to the Conference: Rev. L. E. Galyon, District Superintendent of the Tennessee District and one of the Evangelists for our Camp; Rev. J. D. Abbott, General Secretary-Treasurer of the Pilgrim Holiness Church and one of the Evangelists of our Camp; Rev. Crum, Bible Missionary Church, Chillicothe, Ohio; Rev. and Mrs. B. H. Lucas from Detroit, Michigan. These were granted honorary seats in the conference bar. Rev. Abbott was asked to sit on the platform as a General Officer of our Church.

The Conference Bar was cleared.

The time of the Conference was set at 9:00-11:45 a.m. and 1:30-4:30 p.m.

The next order of business was the reading of the reports.

The District Superintendent's report was read. A motion carried that the report be accepted with a standing vote of thanks.

The Assistant Superintendent's report was read and accepted.

The District Superintendent presented the Lexington, Todds Road Church to the Conference. Rev. Underwood, the pastor, reported on the beginning of the Church. A motion was made and carried that this church be accepted into the District with a standing vote of appreciation.

The Auditor's report was read and accepted.

The District Treasurer's report was read and accepted.

The Camp Treasurer's report was read and accepted.

The General Superintendent spoke to the Conference regarding the low standing of the District in United Stewardship Fund giving. He stated that our payment was only 21% of the required amount. He urged us to better action for the next year.

The Sunday School Promotional Secretary reported, and his report was accepted. Award ribbons were given for the following percentage gains: Latonia and Maysville, 20% or more; Livermore, 15% or more; Winchester, Eastview, Trace, Willard, Pleasureville, 10% or more; Lexington and Ashland II, 5% or more. The Decade of Progress Ship Award was presented to the Highland Avenue Church in Covington. The highest numerical and percentage awards both went to the Latonia Church.

The General Superintendent exhorted the ministers regarding the importance of reporting.

The report of the Ladies' Camp Auxiliary was read and accepted.

The statistical report was read by the Statistician. It was accepted by a standing vote of appreciation.

The Missionary President's report was read and accepted. Qualifications for the judging of the missionary displays were read and awards were made to the Owensboro Church, 1st prize, and Elizabethtown Church, 2nd prize.

The report of the Memorials Committee was read and the Conference stood and sang, "In the Sweet By and By."

Following announcements, we were dismissed with prayer by Rev. Ralph Tromble.

## SECOND SITTING

The Second Sitting of the Conference opened with the congregation singing, "We'll Work Till Jesus Comes." Rev. H. H. Bolender led in prayer. The minutes of the first sitting were read and approved.

The Reception Committee introduced Rev. James Estes, Rev. Brewer, Rev. Barrage, and Rev. Ted Wilson, all of the Western Ohio Conference, to the Conference. They were granted honorary seats in the conference bar.

The Pastors' reports were given as the next order of business.

Following the reading of these reports we were recessed for 10 minutes.

After the call to order by the presiding officer, the report of the resolutions committee was heard.

Resolution #1. Granted by common consent.

Resolution #2. Adopted.

The Ways and Means Committee report was heard.

Recommendation #1. Adopted.

Recommendation #2. Adopted.

The District Treasurer was granted permission to read and highlight the financial obligations as listed in the minutes.

A motion was made that the first order of business on Friday shall be the election of officers.

The value of organization was emphasized by the General Superintendent.

We were adjourned by expiration of time.

### **THIRD SITTING**

The third sitting of the conference opened with singing led by Rev. Kenneth Fleming. Prayer was offered by Rev. M. F. Leadingham.

The Conference bar was cleared.

The District Superintendent was asked to appoint tellers for the election. The appointment was as follows: Rev. A. L. Sypolt, Chairman; Rev. H. H. Barber, Rev. F. M. McNurlin, Rev. H. D. Wright, Rev. Virgil Greene, Rev. M. F. Leadingham, Rev. Roy Green, Rev. Charles Campbell.

The Presiding Officer called the Conference to prayer before the election began.

Ballots were first cast for the District Superintendent. In the course of the balloting, Rev. P. O. Carpenter withdrew his name and later called the Conference to a season of prayer for divine guidance. Rev. E. R. Mitchell later withdrew his name and the balloting resulted in the election of Rev. Ralph Tromble as District Superintendent on the 13th ballot.

Ballots were cast for Assistant Superintendent resulting in the election of Rev. P. O. Carpenter on the 3rd ballot.

Nominations were read from the District Council for District Secretary. The following had been nominated: E. R. Mitchell, J. H. Thomas, H. D. Wright. Ballots were cast resulting in the election of E. R. Mitchell.

Nominations were read from the District Council for District Treasurer. The following had been nominated: Paul Ebright, B. F. Durham, A. L. Sypolt. Ballots were cast resulting in the election of Paul Ebright.

Ballots were cast for the additional members of the District Council. While these were being counted the District Superintendent read the Committee appointments for the coming year.

A motion carried to adjourn.

### **FOURTH SITTING**

The Fourth Sitting of the Conference opened with singing the chorus, "He Is So Precious to Me." Prayer was offered by Rev. Roy Green.

The report was made on the vote for additional members of the District Council. The vote resulted in the election of Rev. H. H. Barber, Rev. J. A. Thomas, and Rev. R. D. Christman on the first ballot.

A motion carried that the present Board of Trustees be declared re-elected.

The Resolutions Committee continued its report.

Resolution #3 was adopted.

Resolution #4 was adopted.

Resolution #5 was adopted.

The Ways and Means Committee continued its report.

Recommendation #3 was adopted.

The report of the Educational and Examining Boards was given and ratified by the Conference.

The election continued with the reading of nominations for the vacancy on the Examining Board. Those nominated were Rev. A. L. Sypolt and Rev. H. H. Bolender.

Rev. A. L. Sypolt was elected on the first ballot.

Nominations were read for the Educational Board. They were Rev. R. D. Christman, Rev. F. M. McNurlin, and Rev. B. F. Durham.

There was no election on the first ballot.

A motion carried to vote on the two highest. This resulted in the election of Rev. R. D. Christman.

Nominations were read for Representative to the School Board of Southern Pilgrim College. Harry McNurlin and Merlin Enlow were nominated.

Mr. Harry McNurlin was elected.

Nominations were read for President of the Missionary Society. They were Jenny V. Vincent, Mrs. H. H. Bolender, Mrs. Ralph Tromble.

The election resulted in the re-election of Jenny V. Vincent.

Invitations were extended for the Ministerial Convention from the Olive Hill and Ashland I Churches.

Ashland I was chosen in the voting.

The District Superintendent spoke concerning the debt on the Dining Room and the Council's plan for the coming year. Each church was asked to take coin cards for each of their Sunday School classes to be filled before the first of March. The entire number of cards was handed out.

An appeal was made from the floor for the Hitchins Church which was destroyed by fire this past year. A fine response was given by churches and individuals in pledges for this project. Rev. F. M. McNurlin, pastor at the Hitchins church, spoke words of appreciation to the Conference for their response to the need.

The Ordination service was next order of business, at which time Rev. J. W. Tomlin was ordained to the Ministry by the General Superintendent, Dr. William H. Neff. He was assisted by Rev. Ralph Tromble, District Superintendent; Rev. E. R. Mitchell, Rev. Paul Ebright, Rev. R. D. Christman, and Rev. J. A. Thomas.

The 54th District Conference closed with the singing of the song, "Power in the Blood," and prayer by Dr. W. H. Neff.

Respectfully submitted,

E. R. Mitchell, District Secretary

## DISTRICT SUPERINTENDENT'S REPORT

We are happy to greet this Fifty-fourth annual conference of the Kentucky District. It is a pleasure to have our General Superintendent, Dr. W. H. Neff, with us for this conference. We are glad for each ministerial and lay delegate. God has permitted us to gather on this camp ground for another camp and conference. How good the Lord has been to spare each of us. Humbly do we give Him praise. When we see His greatness, and our smallness, it causes us to lift our hearts in prayer and praise to Him.

This year has had its battles, but has also had its victories. Many have been the times when I have felt Him standing by me. I have felt like Moses must have felt when he said "Lord if thou goest not with us carry us not up hence." We have had good times in visiting the churches. We have rejoiced with them in their victories, and have tried to help them with their problems. In my heart there is a great love for our people, and I have tried to be faithful to them and endeavored to remember them each day in prayer.

We are happy to report that by the help of the Lord, one church was organized which we hope to present to this conference. This is the Todds Road Church. Rev. and Mrs. Curtis Underwood are the pastors of this new church. It was organized with seventeen adults and one junior member. The pastor and wife and one other man, are the only ones who have been Pilgrims before, so they are about all new people to the church.

I am sure you are happy for the new dining room on the camp ground. There have been many nice remarks made about it, and we think it is an honor to the camp and to the Lord. The building itself was contracted, but much other work has been done by several of the men who came in and helped, and we wish to thank each one who helped to get it in readiness for the camp meeting. We want to make special mention of Bro. Mitchell who has helped much on this, also Bro. Dunn who helped many days on it. Without the help of these men I could never have had it ready for camp. It is ready, a very beautiful, efficient building. It has only a reasonable debt on it, and we look forward to paying it off, so we can start other buildings.

I should mention that the Falmouth Church sold their old parsonage and bought a much nicer one. Our church at Hitchins suffered a great loss this year when fire destroyed their church and parsonage. The pastors, Bro. and Sr. McNurlin, have bravely carried on, having their services in another building. They have built back part of their building, reconstructing what were the Sunday School rooms, and finishing them up so they can be used for a parsonage. They have worked very hard and are to be commended for their accomplishment.

As we look forward to the future I would like to urge each of us to be spiritual, and live where we will have the blessings of the Lord upon us. As churches, let us try to reach other places with the Gospel. Let us have a growing Sunday School and Church, a place where those who need the Lord can find him. Let us not be satisfied to stand by while souls are perishing. I am urging each church to pay their budgets. This is a part of the work of the Lord. Let us do our best for the Master.

Again this year the Lord has taken some from us, as the report of the Memorial Committee will show. They have just gone from us to a better place. May the Master find us ready when He comes. Death is not dying to the child of God. While the Lord permits us

to stay here, let us work to win souls and establish more churches. The night is coming when no man can work.

I would like to give thanks to all of you who have remembered me in prayer, and have in any way contributed to the work of the Lord. I have appreciated my good Council. I have relied on their judgment in so many ways. I thank God for every faithful pastor, member and friend of the church, who have done their best to see the work of the Lord go forward. I would like to say that the Lord by His grace saves and sanctifies me and I desire to be faithful to Him.

The following is a report of improvements made in the churches:

*Ashland I*—Built cupboards in parsonage, and made some repairs to the parsonage.

*Ashland II*—Made some major repairs on parsonage, also re-decorated inside of the church.

*Aspen Grove*—Made repairs on church and parsonage.

*Carlisle*—Rewired the church and parsonage, also painted inside of parsonage.

*Clay*—Have made considerable improvement on the church and parsonage, such as painting, papering, laid linoleum in three rooms of the parsonage, installed venetian blind and a door.

*Cloverport*—Have made considerable improvement by painting and also built new steps to the back porch.

*Covington I*—Enlarged their parking lot.

*Cynthiana*—Built on a room and installed bath.

*Eastview*—Purchased oak pews, built Sunday School rooms on back of church, built a large cistern, installed sink and cabinets in parsonage.

*Falmouth*—Bought a new parsonage, redecorated interior, and built a new bathroom.

*Frankfort*—Bought a new rug for platform, in front, rear, and both aisles of the church; painted outside of church; bought new shrubbery for front lawn, and purchased a new organ for the church.

*Fullerton*—Bought two new 20-inch fans, songbooks, heaters for church and class rooms, redecorated three class rooms, repaired the roof.

*Hitchins*—Built rooms for a parsonage.

*Hopeful Heights*—Bought new organ and church signs.

*Junction City*—Purchased chairs for Sunday School rooms, and bought new songbooks; painted Sunday School rooms.

*Kingswood*—Purchased new piano, new church sign, and made minor repairs on parsonage and church.

*Lewisport*—New forced air furnace; finished Sunday School rooms; bought thirty new chairs. Reduced debt on Sunday School rooms to \$425.00.

*Louisville I*—Purchased new bulletin board, coat and hat racks for the church; improved parking area with gravel; papered and painted interior of parsonage.

*Maysville*—Painted interior, also extensive repair, including roof of the church; purchased Hammond organ; sanded floors and painted two rooms in parsonage.

*McAndrews*—Bought six room parsonage and painted exterior; also living room, dining room, kitchen and bathroom; refinished floors.

*Pikeville*—Paid \$150.00 on church debt; put new vent pipe in furnace; painted one classroom; obtained new chairs for class room; painted interior of the church, installed a rest room, and improved the lighting.

*Rush*—Sold parsonage and put money in the bank.

*Shepherdsville*—Put guttering on church; sealed Sunday School rooms and painted them; filled in and enlarged the parking lot; purchased electric heaters for the Sunday School rooms, also a new church sign; a church library was started; purchased blackboards for the Sunday School rooms, and liquidated the indebtedness on the church.

*Soldier*—Remodeled the parsonage, which made a wonderful improvement.

*Somerset*—Painted parsonage and are in the process of building two rooms on the parsonage.

*Trace*—Purchased three chairs for the platform, cleaned and repaired church.

*Willard*—Painted exterior of parsonage and part of interior.

*Winchester*—New windows installed in rear of church, also Sunday School rooms redecorated.

The following is my personal report for the year August 1, 1962 to July 31, 1963. Sermons, 143; Board meetings, 96; Church meetings, 52; Homes prayed in, 75; School Board meetings, 2; Revivals, 1; some have been saved and sanctified; Council meetings, 12; Church leaders meeting, 1; Missionary Convention, 1; Ministerial Convention, 1; zone meetings, 3; anointed, 10; children dedicated, 1; committee meetings, 2; spent 27 days on the camp ground; presided over one camp meeting and conference; helped in one wedding; taught 4 V.B.S. classes; attended one youth council meeting; organized one church, Todds Road with 17 adult members and one junior; took 31 members into the church; traveled 18,157 miles; and my salary is paid in full. We only want to do His will.

Respectfully submitted,

Ralph Tromble

## **ASSISTANT SUPERINTENDENT'S REPORT, 1962 CAMP**

General Superintendent Neff, District Superintendent Tromble,  
Members of the Conference and Friends:

Greetings in the Name of our Wonderful Lord! It has been a real privilege to work with Rev. Tromble and our fine Council another year. My labors have been limited this year—I have held two church board meetings, one a quarterly meeting at Trace, and the other at Ashland II. The latter was in the interest of calling a Pastor for the coming year.

I made two trips to Central City concerning the sale of the old church and parsonage. I also met with the Committee on our Camp Ground to make some plans concerning the new Dining Room.

I attended all the regular Council meetings and most of the called ones.

It was a real treat to attend our Ministerial meeting at Elizabethtown, and enjoy the rich ministry of Rev. Hertle. I also attended one day and one half of the Youth Camp. My travels have taken me over approximately 600 miles.

Respectfully submitted,

P. O. Carpenter, Assistant Superintendent

## **REPORT OF THE AUDITING COMMITTEE**

August 1, 1963

We, the auditing committee, have examined the records of the Camp and District Treasurer, Rev. Paul Ebright, and have found them to be in excellent condition.

Leone Christman

Thelma Willoughby

# **TREASURER'S REPORT FOR YEAR**

**July 10, 1962 - July 10, 1963**

Receipts		Expenditures	
Balance Forwarded .....	\$ 2,763.42	Supt. Salary .....	\$ 3,220.00
District Budget .....	7,368.74	Supt. Travel Expense..	1,333.99
United Stewardship		Kentucky Pilgrim .....	500.00
Fund .....	3,408.55	Sinking Fund .....	1,617.07
Ministerial Pension		Youth Fund .....	191.35
Plan .....	579.67	District Home Missions.	715.46
Conference Pension		American Frontier Life	
Plan .....	1,456.89	Insurance Co. ....	236.16
Camp Fund .....	561.67	District Parsonage .....	183.61
Youth Fund .....	191.35	United Stewardship	
Building Fund .....	624.49	Fund .....	3,408.55
District Home Missions.	846.33	Ministerial Pension	
Native Worker .....	1,175.00	Plan .....	579.67
Foreign Missions .....	3,441.01	Conference Pension	
Kentucky Pilgrim .....	305.29	Plan .....	1,456.89
District Minutes .....	133.25	Native Worker .....	1,175.00
Group Insurance .....	298.89	Foreign Missions .....	3,441.01
Loan Fund .....	210.00	Sunday School Promo-	
Bible School (Zone)...	84.38	tion .....	51.56
Dining Room Expense..	235.00	General Church Exten-	
Central City Property..	2,900.00	sion .....	58.81
Easter Offering .....	1,172.85	Loan to Hitchins.....	1,000.00
Supt. Travel .....	256.24	Hitchins .....	46.60
Youth Bldg. ....	4.00	Deed .....	10.00
Sunday School Promo-		Youth Bldg. ....	4.00
tion .....	76.46	Rally Day .....	228.82
Dining Room .....	1,611.25	District Minutes .....	306.43
General Church Exten-		Self Denial Offering....	2,104.31
sion .....	58.81	District Home Missions.	91.25
Rally Day .....	228.82	General Youth Project.	5.00
General Youth Project.	5.00	Transferred to Camp	
Central City Note.....	525.00	Account .....	3,800.39
Interest .....	38.13	Insurance Refunds ....	77.49
Old Dorm Repairs.....	10.00	Duplicator .....	500.00
Self Denial Offering... 2,104.31		England Work .....	91.27
Phone Call .....	1.51	Ministerial Convention.	141.80
Hitchins Church .....	46.60	Zone Bible School.....	257.61
Ministerial Convention.	165.25	God's Bible School.....	100.00
England Work .....	91.27	Easter Offering .....	1,172.85
Duplicator .....	100.00	Old Dorm Repairs.....	10.00
God's Bible School.....	100.00		
<hr/>		<hr/>	
Receipts for Year .....	\$30,416.01	Total Expenditures.....	\$28,116.95
Total Receipts .....	\$33,179.43	Cash on Hand.....	\$ 5,062.48
<hr/>		<hr/>	
<b>\$33,179.43</b>		<b>\$33,179.43</b>	

Respectfully submitted,

Paul Ebright, District Treasurer

## CAMP TREASURER'S REPORT FOR 1962

Receipts		Expenditures	
Balance Forwarded . . . . \$	696.79	Groceries . . . . . \$	1,340.77
Camp Fund . . . . .	593.75	Dairy . . . . .	166.05
Camp Offerings . . . . .	1,403.28	Bakery . . . . .	144.70
Registration . . . . .	1,618.87	Water . . . . .	77.76
Youth Camp Utilities . . .	45.00	Ice . . . . .	113.10
Cabin Insurance . . . . .	34.00	Gas Company . . . . .	65.25
Cabin Electric . . . . .	36.00	Water Line . . . . .	272.21
Dining Room . . . . .	2,343.01	Electric . . . . .	134.55
Dining Room Loan . . . .	11,000.00	Camp Maintenance . . . .	86.85
Dixie Cups . . . . .	35.39	Camp Supplies . . . . .	400.77
Refund from Buyer . . . .	54.97	Telephone . . . . .	79.73
Phone Calls . . . . .	22.85	Pilgrim Publishing	
Camp Lot . . . . .	20.00	House . . . . .	2.14
Fire Protection . . . . .	30.00	Cooks . . . . .	120.00
Sunday School Offering	73.61	Evangelists . . . . .	450.00
Bible School . . . . .	4.38	Singers . . . . .	300.00
Church Extension . . . .	18.21	Nurse . . . . .	50.00
Foreign Missions . . . .	136.90	Statistician . . . . .	60.00
Group Insurance . . . . .	61.62	Hauling . . . . .	47.50
Book Store . . . . .	24.75	Group Insurance . . . . .	61.62
Lunch Stand . . . . .	155.50	Liability . . . . .	40.00
		Tollesboro Fire Dept. . .	30.00
		Transferred to Ky. Dist.	233.10
		Advertising . . . . .	14.02
		Laundry . . . . .	28.03
		Camp Insurance . . . . .	92.40
		Dining Room . . . . .	5,478.81
<hr/>		<hr/>	
Camp Receipts . . . . . \$	17,712.09	Total Expenditures . . . . \$	9,889.36
Total Receipts . . . . . \$	18,408.88	Cash on Hand . . . . .	8,519.52
	<hr/>		<hr/>
	\$18,408.88		\$18,408.88

Respectfully submitted,

Paul Ebright, Camp Treasurer

## REPORT OF SUNDAY SCHOOL PROMOTIONAL SECRETARY

To the 1963 Annual Conference of the  
Kentucky District of the Pilgrim Holiness Church:

Another time of reckoning has come for the Sunday School Department of our District. It might be interesting to note that this is a reckoning of the local church and its officers, the pastor, and then a district. These accountings again will have their effects upon the Pilgrim Church and all others that may be watching her. For truly, as the Scriptures say, "No man liveth or dieth to himself."

Now to some definite reporting for this year. Sixteen churches reported 12 times; eleven reported 11 times; six reported 10 times; five reported 9 times; three reported 8 times; five reported 7 times; one reported below 6 times; two did not report at all. This shows some decrease from last year in reporting.

There is no way possible to give you an accurate report on the averages and etc., nevertheless, I am reporting to you what has come to me. No doubt, there will be some discrepancies between this report and the statistician's report.

Our Sunday Schools, district-wise, show a small gain for the year. Last year we had an average attendance per Sunday of 3126 in Sunday School and this year an average of 3146. This figures to a gain of 20 numerically for the year.

Latonia reports the highest numerical gain with 16; Maysville second with a gain of 11; Lexington third with a gain of 10.

Latonia also is first in percentage gain with a 24% gain; Maysville second with a 20% gain. Livermore is third with a 17% gain. Congratulations to these fine churches.

We, at the appropriate time, will present to the Latonia church the Conference award "Certificate of Achievement" for both the numerical and percentage gains for the year.

The work started at Todds Road and the work revived at Augusta is greatly appreciated by the Kentucky District Pilgrims.

On the Decade of Progress we present the following points:  
Covington — 7,195.

The Trophy goes to Covington.

We also present the following ribbons for attendance percentage gains to all the churches who have had a 5% gain or more.

20% or more—Latonia, Maysville

15% or more—Livermore

10% or more—Eastview, Trace, Pleasureville, Winchester, Willard.

5% or more—Lexington, Ashland II.

I take this privilege to thank each pastor and church secretary for your cooperation. Let us, by God's grace, purpose to have a better year in 1964. It is our privilege and benefit. Let us strengthen the hand that feeds your church and mine—the Sunday School.

Yours for better Sunday Schools,

A. L. Sypolt

## DISTRICT MISSIONARY PRESIDENT'S REPORT

This brief report is humbly submitted to our presiding officer, District Superintendent, Council and Conference.

Kentucky Missionary Societies are on the move; three new societies have been added to our number this year—namely Winchester, Hopeful Heights, and Maysville.

Very commendable work has been done by the various churches, some of which is recorded in the Statistician's report. Special mention should be made of the Covington church which sent in fifty-five books of stamps for the new car at headquarters.

The monthly contact with the churches through *The Kentucky Pilgrim* has been very helpful.

Our first Missionary Display at Camp was appreciated very much. Six churches joined in this effort—namely Owensboro, Elizabethtown, Winchester, Kingswood, Eastview, and Soldier. Owensboro received first prize and Elizabethtown second.

We are very grateful for the good interest and cooperation of the past year and trusting that more will be accomplished in the coming year, if Jesus tarries.

Jenny V. Vincent

## REPORT OF THE LADIES' CAMP AUXILIARY

Second Annual Report of the Ladies' Camp Auxiliary  
to the District Conference:

The Camp Auxiliary adopted a project this year of furnishing drapes for the rooms in the old dormitory and painting the basement dormitory. Twenty pairs of new drapes were sent in and 12 pairs of used ones. Many churches responded with a cash offering to the amount of \$62.54. With the balance from last year of \$5.52 the total receipts amounted to \$68.06. From this amount paint was bought for the basement and hardware for the drapes costing \$29.92. This leaves a balance on hand of \$38.14. This will be used to continue the work on the dormitory.

Mrs. Lulu Ackley, Chairman

## MEMOIRS

*"Blessed are they that do his commandments, that they may have right to the tree of life, and may enter in through the gates into the city."*—REVELATION 22: 14.

Rev. Thomas Alexander, Rt. 1, Rush, Ky., passed from this life to his eternal reward March 15, 1963 after an extended illness, at the age of 81 years. He was a charter member of the Rush Pilgrim Holiness Church.

He was an ordained minister and pastored the Rush and Trace churches for many years. He also preached for many years in the Eastern part of Kentucky and conducted many funerals. His first wife, Susan, preceded him in death several years ago. They had a large family, of whom ten survive. The undertaker in charge stated that it was one of the largest funerals that he had ever had. This and the many floral pieces showed evidence of the many friends, who will miss him and his ever ready smile.

He is survived by his wife, Lenna Davis Alexander, who faithfully stayed by his side until the Father called him home.

His funeral was conducted by Rev. C. W. Keyes, assisted by Rev. Frank McKinney. Burial was in Rose Hill Cemetery, Ashland, Ky.

\* \* \*

Rev. Leonard Bowling was born March 10, 1884 and went to be with Jesus February 17, 1963.

In childhood he was orphaned, his father having been murdered. His mother was a wonderful woman and raised her children under adverse circumstances.

In 1913 he attended a meeting held by Rev. W. W. Hankes and was wonderfully converted (in Willard, Ky.).

He was soon called to the Ministry and became the Pastor of the New Pilgrim Holiness Church in Hitchins, Ky. He pastored there for nine years. He also pastored the Willard Church and influenced many, many young people for the Lord, who were later called as ministers and singers. Very few men have preached as many funerals as Bro. Bowling has conducted. He was an Ordained Minister and we who heard him preach shall not forget some of the phrases he used. "If I had the voice of an Archangel, I would like to stand on the top of Pikes Peak and proclaim to the whole world, the glorious Gospel of Jesus Christ!"

Many times he made the statement that he hoped God would let him be as a ripe apple and fall from the tree when He was through with him here, and so it was.

His wife preceded him in death five years ago. The Hitchins Church, where he has preached so many times in latter years, will kindly feel his loss, as well as the Kentucky and Ohio districts.

His funeral was conducted at Oak Hill, Ohio by Rev. C. W. Keyes assisted by Rev. F. M. McNurlin. His body laid to rest there to await the glorious resurrection.

\* \* \*

Rev. Mrs. Martha Keeton was born May 17, 1879 and went to her eternal reward at the age of 83. She was saved and sanctified over 50 years ago in Ashland, Ky.

She became a member of the Pilgrim Holiness Church in 1925 and was ordained to the Ministry in September, 1931. She served our denomination well, pastoring the Fairview Church for five and one

half years; the Normal Church one year; Olive Hill for six years; and Hitchins, two years.

At the time of her death she was a member of the Ashland First Church. She was a very successful Minister of the Gospel and was known and respected as a Godly woman. She was instrumental in reaching her brother, Rev. Denver Musser, who has preached many years in our District, as well as in the West Virginia District.

Her funeral was conducted by Rev. P. O. Carpenter, assisted by Rev. F. M. McNurlin. The funeral text, "She hath done what she could," was very fitting for her life. Her last words were, "Thy will be done" repeated three times.

Her body was laid to rest in Rose Hill Burial Park, where she awaits the Coronation Day.

She is survived by one son, her husband having preceded her in death several years ago.

\* \* \*

Rev. Roy C. Hill of Wheelersburg, Ohio, an ordained minister of the Kentucky Conference, and a faithful minister of the word passed to his reward a few months ago.

\* \* \*

On February 4, 1963 Eliza Maddix, a licensed Deaconess, received her Home call. Her going has left a vacant chair in our church, and we miss her radiant smiles and friendly greetings. She was converted at an early age, and throughout her sixty-eight years of Christian life she served Christ and the church wherever the need seemed most urgent. She was a member of the Garvin Ridge Pilgrim Holiness Church and became a deaconess on November 30, 1949.

To the very last, Sister Maddix was a faithful worker for the salvation of souls and was constantly wanting to put fire under the "lazy" or "slow" Christian worker. While we feel the wrench of pain here in separation, she enjoys the fellowship of the blood-washed over there.

\* \* \*

Mrs. Rosemary Young Coleman, a faithful member of the First Pilgrim Holiness Church of Ashland, Ky., went to her reward at the age of 42 years.

She was President of the Missionary Society at the time of her death. After many weeks of severe suffering and pain, she passed on to where neither pain nor death is known.

Her family, church, and many friends will miss her. Her funeral was conducted by Rev. B. F. Durham.

\* \* \*

Willis Ervin, a member of the Olive Hill Pilgrim Holiness Church, was killed instantly when struck by a car at Globe, Ky., in March, 1963. He carried a humble spirit and his presence is missed by his many friends in and near Olive Hill. He is survived by his wife and five children.

\* \* \*

Harrison L. Burton, son of the late Samuel and Tempest McGuire Burton, was born at Hitchins, Ky., January 26, 1888 and departed this life December 3, 1962 at the age of 72 years, 10 months and 7 days. He was a member of the Pilgrim Holiness Church. Surviving are: the wife, Mrs. Ella Burton; five daughters, and three sons.

Boone Clevenger, son of the late Nelson and Susie Adkins Clevenger, was born at Hitchins, Ky., December 6, 1885 and departed this life December 27, 1962 at the age of 77 years and 23 days. He was a member of the Hitchins Pilgrim Holiness Church. Surviving are: the wife, Mrs. Jennie Clevenger, and ten children.

\* \* \*

James Thomas Hill was born in Madison County, February 1873 and passed away October 24, 1962. Bro. Hill was converted some 35 years ago and was a member of the Lexington Pilgrim Holiness Church where he faithfully attended as long as his health permitted, then to the end he was faithful with his tithes. Funeral services were conducted by the Pastor, Rev. H. H. Barber, and the Rev. Ralph Tromble. He was laid to rest in the Hillcrest Cemetery.

\* \* \*

Bunnie (Triplett) Jessie was born September 18, 1882. She departed this life July 6, 1962, at the age of 79 years. She was a member of the Pilgrim Holiness Church, Hitchins, Ky., and was a faithful Christian for many years.

## REPORT OF THE 1963 CONFERENCE RESOLUTION COMMITTEE

1. Resolved: That we delete Resolution #17, page 33. Passed by common consent as unnecessary.
2. Resolved: That Resolution #46, page 35 be changed to read, "That the Camp Meeting Committee, composed of the District Council, shall meet at the Ministerial Institute and plan for the preparing of the Camp ground and buildings for Camp and appoint capable persons to carry out the work of the Camp." Adopted.
3. Resolved: That we delete Resolution #10, page 32, since it is included in the recommendations of the Ways and Means Committee. Adopted.
4. Resolved: That Resolution #41-c, page 35, be changed to read: "Two deans shall be appointed over each dormitory."
5. Resolved: That the following point system be adopted as a standard for the judging of missionary displays from year to year:

Clarity of Theme.....	10 points
Illustration of Theme.....	25 points
Quality . . . . .	25 points
Originality . . . . .	25 points
Neatness . . . . .	15 points

Be it further resolved that no display be considered in judging if it has been previously displayed. Adopted.

## **REPORT OF THE WAYS AND MEANS COMMITTEE, 1963 DISTRICT CONFERENCE**

1. We recommend: That recommendation #8, page 37, be changed to read: "That each church have a monthly missionary service, at which time an offering shall be taken for World Missions."

2. We recommend: That whereas we are not asking for any new assessments, nor increasing any present assessment, that each church consistently and prayerfully strive to fulfill all obligations as presently listed in the Minutes.

3. With the confidence that the Pilgrims of the Kentucky District are vitally interested in all of the work of the Lord everywhere, and that they are willing to support the cause of Christ according to their ability and as it is represented on all levels of the Church's operation, and

Whereas it is believed that they will gladly respond to the entire program of the church when they are fully informed and challenged to do so, therefore,

We recommend that the 1963 Kentucky District Conference go on record as favoring the promotion of the financial program this year by the following means:

1. Our people be urged to conscientiously and religiously practice tithing into the church as taught in the Scriptures and by the Manual. They must be reminded that this is an act of devotion and is attended with blessings and rewards.

2. Our people be fully informed of the financial plans of the General, District, and Local Organizations. The responsibility for dispensing this information shall rest as follows:

a. Each pastor shall advise with his local church board immediately to inform them of the total financial program of the church and devise plans for raising it and remitting it monthly to the District Treasurer.

b. The District Superintendent, upon visiting the local church, shall hear a report from the local board as to the progress it is making in these obligations and counsel with them as the need may require.

c. Time shall be given at the Ministerial Institute for the promotion of the total financial program of the church.

d. The District Treasurer be instructed to prepare and make available to our people, printed material, setting forth the General and District financial plans, so that all may have knowledge of the facts.

e. Each church be strongly urged to install and practice the envelope system for collecting the finances of the church.

f. The District Council is urged to further study means by which the financial interests of the church may be further and more fully promoted among us, that we may share in the gospel enterprise as carried on by the Pilgrim Holiness Church.

Adopted.

## **RESOLUTIONS**

### **District Superintendent**

1. Resolved: That the District Superintendent make two trips over the District during the year, and to give more time to the smaller churches as needed.

### **Council**

2. Resolved: That the Conference delegate authority to the Council to construct buildings for the District, appointing and directing a committee to carry out its plan, to make rules and by-laws regulating the sale of lots, the building of cottages, and to govern the Camp grounds; the same to be printed in the Minutes.

3. Resolved: That the District Council set the date for the Ministerial Institute and that said date be recorded in the minutes.

4. Resolved: That the District Council appoint all pastors for new missions for the first five years, or until said Council decides to do otherwise.

5. Resolved: That the District Council be given power to rezone the churches of the District when necessary.

### **Churches**

6. Resolved: That each church close their books on the last day of each month, and the monthly budgets be sent to the District Treasurer immediately. Be it also resolved: That the District Treasurer's books be closed for the year, at noon, on the 10th day of July.

7. Resolved: That each church, minister, and deaconess mail a copy of its annual report to the District Statistician by the 15th of July each year, and Be it further resolved: That persons failing to comply with this ruling be reported to the District Council and Examining Committee.

8. Resolved: That whereas many of our pastors do not receive sufficient financial support, Be it resolved: That each local church appoint one prayer meeting night each month as "donation night" at which time food and provisions shall be brought together for the pastor. Be it also resolved: That the District Superintendent shall appoint "an agitator" at the annual business meeting, whose duty is to announce donation night in advance.

9. Resolved: That since it is a matter of great importance for the pastors of the District to attend the Camp and Conference, Be it resolved: That the pastor's support at the church where he is assigned as pastor shall continue over the two Sundays he attends Camp and Conference and the first Sunday following.

10. Resolved: That pastors and church boards urge the calling of evangelists for our revivals from among our own Pilgrim ministers, and that the District Superintendent be consulted before we call other ministers.

11. Resolved: That we strive for at least two new churches in the District each year.

### **Sunday School**

12. Resolved: That we provide for a Sunday School Convention, and that this be the order of the first day of the Ministerial Institute. Be it further resolved: That the superintendent or a representative from each Sunday School attend said Convention, taking notes to be used in the Sunday School meetings in the local Church.

13. Resolved: That each Sunday School endeavor to establish another Sunday School each year.

14. Resolved: That each Sunday School be given credit for the number of scholars from their church attending Sunday School at our Camp.

15. Resolved: That the annual report of the Sunday School average attendance be figured on the basis of the 50 highest Sundays as set in the Sunday School Standard of Excellence, #4D.

### **District Home Missions**

16. Resolved: That a District Home Missionary Committee be formed, said Committee to consist of the District Superintendent and the District Treasurer by virtue of office, and two Advisory members who are to be chosen from the Ordained ministers by the Council. Be it further resolved that their duties are:

a. To keep a constant lookout for new areas in which to locate new Pilgrim Holiness churches.

b. To be responsible for selecting an appropriate location and the general oversight of the same.

### **Credentials**

17. Resolved: That all persons applying for license appear in person before the Examining Board, unless the applicant is sick or otherwise unable to appear; in which case some member of the Conference is to certify as to his or her character and location.

### **Pastor**

18. Resolved: That each pastor read all resolutions of this Conference to his congregation at the earliest possible date.

19. Resolved: That each pastor make a special effort to place a current Manual in the home of each member of the church.

20. Resolved: That each pastor list in a book the name and address of each Advocate Subscriber, with the expiration date; said book is to be transferred to his successor, and that each pastor endeavor to keep a subscription list equal to his membership.

21. Resolved: That no pastor hold revivals off his charge without making satisfactory arrangements with his church. Be it further resolved: That no pastor hold a revival away from his church within 30 days after a revival in his own church, nor more than two revivals during the Conference year, providing said church is supporting him.

22. Resolved: That any pastor who cannot be present for the Conference shall forward his pastor's report to the District Secretary to be read at the Conference.

23. Resolved: That each pastor send the obituary of deceased members of his church to the Chairman of the Memorials Committee immediately following the funeral.

24. Resolved: That each active pastor be given two weeks vacation with pay.

25. Resolved: That each minister submit his name, address, and telephone number to the District Secretary immediately upon arrival at his new address; the same to be included in the Ministerial Directory. Each minister shall notify the District Secretary of any changes occurring thereafter.

### **Ministers**

26. Resolved: That each minister support financially the church of which he is a member.

27. Resolved: That each minister attend the Camp and Conference in full or present a written explanation of non-attendance to the District Council.

28. Resolved: That whereas ministers are interested in the welfare of other ministers and their families, and, whereas, there is a Ministerial Benefit Association established for the purpose of protecting the family of the deceased minister, we therefore recommend: That the local church assume payment of the assessment when called for by the Association. Be it also resolved: That the District pay the assessment of the District Superintendent and all those under the jurisdiction of the District Home Missionary Committee.

29. Resolved: That no minister or church shall conduct a radio broadcast without permission of the District Council.

30. Resolved: That upon the death of a minister or his wife the Superintendent be notified, and that he notify the District Secretary, who in turn will notify the Zone Chairmen, and they are to notify the pastors in their zone by phone or card.

### **Conference**

31. Resolved: That no one leave the Conference without permission.

32. Resolved: That no church send a delegate to Conference who will not agree to stay throughout the entire Conference. See Manual, Sec. 82, Paragraph 2.

33. Resolved: That our churches send qualified delegates, who know the problems of the church and district.

34. Resolved: Whereas much valuable time is sometimes taken by resolutions which may not deserve such time, and whereas, the Resolution Committee often feels reluctant to ignore any resolution even if it seems of small importance; Be it therefore resolved: That this Conference invest the Resolution Committee with the power to reject any resolution that is not written out and signed by the person who offers it for consideration to the committee and, or, Conference.

## Camp

35. Resolved: That our Camp shall begin on the last Friday before the last Sunday in July.

36. Resolved: That we register all who come to camp, assigning work to each one as equally as possible. A meal ticket will be given all who register, the same to be presented at the dining room door.

37. Resolved: That the District Superintendent, his wife, and the Camp nurse, be registered free for the Camp and Conference. Be it further resolved: That the District Superintendent, his wife, the nurse, and the called workers for the Camp and Conference be entertained free at the lunch stand.

38. Resolved: That we give space in the book room for a table and some one to take subscriptions to the Advocate, Pilgrim Youth News, and the Missionary Bulletin.

39. Resolved: That all who disregard the following rules be answerable to the District Council.

a. All pastors shall instruct their churches and young people that all who come to Camp shall abide by the rules.

b. There shall be a retiring bell at 10:30 P. M., and another at 11:00 P. M. after which everyone must be quiet.

c. Two deans shall be appointed over each dormitory.

d. Single young people shall not be allowed off the Camp grounds after 7:00 P. M.

e. No articles shall be taken from the kitchen or dining room without permission from the one in charge; any article taken shall be returned in good condition.

f. No food shall be taken from the kitchen without permission.

g. Parents shall supervise the conduct of their children while on the Camp ground.

40. Resolved: That we have the registration of dormitory rooms to begin at noon Friday, and that only those workers active in Camp preparation shall have priority to dormitory rooms. Others who come and eat in the dining room before Friday noon shall be charged the regular price for each meal, unless called by the District Superintendent.

41. Resolved: That each minister give three days labor in developing the Camp grounds, or in Camp preparation, when called upon by the District Superintendent, or pay \$15.00.

42. Resolved: That whereas we have a large number of children on our Camp ground during Camp. Be it therefore resolved: That a fund be established to provide the necessary equipment for a supervised playground, using the offerings from the Children's services to apply on the equipment. Be it further resolved: That the District Council appoint a committee to take the necessary steps to provide said playground.

43. Resolved: That all cabin owners furnish their own mattresses for their cabins.

44. Resolved: That the Camp Meeting Committee, composed of the District Council, shall meet at the Ministerial Institute and plan for the preparing of the Camp Ground and buildings for Camp and appoint capable persons to carry out the work of the camp.

45. Resolved: That the District Superintendent appoint a special committee to stay after Camp to clean up the Camp grounds.

46. Resolved: That since it is so important that the Camp set the proper example and standards for others to follow, therefore, be it resolved: That the District Council see that all workers, such as speakers, singers, pianists, and musicians used in any service on the Camp meeting platform, be required to dress as "becometh holiness," including the wearing of hose and sleeves of below elbow length, and that the Secretary inform all workers when calling them of the standards that the Conference requires.

47. Resolved: That in order to provide facilities for visitors eating outside the dining room; Be it resolved: That the District Council arrange for the making and placing of at least six tables on the Camp ground.

48. Resolved: That the District Council appoint some one each year to be in charge of each of the prayer rooms and to arrange for prayer groups and other special prayer effort all through the Camp.

49. Whereas: There is a pressing need for many items for the Camp kitchen and dining room,

Be It Resolved: That we ask the District Council to appoint a chairman to organize, list, and assign the needed articles to various churches. These items to be supplied by the ladies of the churches so designated and to be brought in from year to year as needed. This is to be known as "The Ladies Camp Meeting Auxiliary."

### Miscellaneous

50. Resolved: That no one person serve on more than one committee where competent persons are available.

51. Resolved: That each church plan for a Daily Vacation Bible School.

52. Resolved: That we establish an honor system and that the Gold Star Churches be those that have paid their district and general budgets in full, and sent to the Treasurer by the 10th of each month. Be it further resolved: That all churches reporting each month be designated as Silver Star Churches. This chart is to be compiled by the District Treasurer and put on display at the District Camp.

53. Resolved: That resolutions which are of a temporary nature shall become void upon their completion and shall automatically be deleted from our Minutes.

54. Resolved: That a Conference paper be published monthly, the same to be edited by one appointed by the District Council. The various departments of our district program shall consider this as our official organ. The heads of these departments shall be considered as contributing editors. It is further recommended that this paper be devoted to information and promotion rather than a compilation of sermons.

55. Resolved: That the host church, with the District Superintendent, decide as to the mode of entertaining the Ministerial Institute.

56. Resolved: Whereas, the attendance to the Youth Conference is very low, especially of the Pastors and Youth delegates; Be it therefore resolved that the Youth Conference be held on Wednesday morning before the District Conference.

57. Resolved: That the following point system be adopted as a standard for the judging of missionary displays from year to year:

- a. Clarity of theme—10 points.
- b. Illustration of theme—25 points.
- c. Quality—25 points.
- d. Originality—25 points.
- e. Neatness—15 points.

Be it further resolved that no display be considered in judging if it has been previously displayed.

58. Resolved: Whereas, we feel that television is detrimental to deep spirituality and the teaching of the Pilgrim Holiness Church; Be it resolved that the Kentucky Conference go on record as opposed to members and ministers having television sets.

59. Resolved: That each year a picture be taken of the candidates for ordination, together with the Presiding Officer and the District Council; the same to be placed in the District Minutes.

## RECOMMENDATIONS OF THE WAYS AND MEANS COMMITTEE

1. We recommend: That each Sunday School pay two dollars (\$2.00) per month into a Building Fund, for the purpose of construction or maintenance of buildings on the Camp Ground. We further recommend that the money in the present Tabernacle Fund be transferred to said Building Fund.

2. We recommend: That each church take a free will offering for the District Superintendent on all his visits, the same to be sent in by the local treasurer and applied on the Superintendent's traveling expense.

3. We recommend: That whereas, there is a pressing need for buildings to house our people, that each church or individual buying a lot be asked to build a cabin on said lot within three years, and if they fail to so do, to put the lot up for resale. Furthermore, we recommend: That those who purchased lots prior to this date be contacted by the District Superintendent urging them to build a cabin within two years or give the District the privilege of reselling their lot.

4. We recommend: That whereas our District Home Missions and Church Extension Loan Fund is being supervised by the District Council, and they are placing all designated funds in this department, that the rate of interest be four percent (4%) on all loans.

5. We recommend: That the District Council appoint a committee of three members of which the District Treasurer shall be one and the Chairman, to investigate the District Home Missions and Church Extension Loan Fund and shall be empowered to bring all business up to date including all payments and interest.

6. We recommend: That each church pay the registration fee of their pastor and wife and church delegate to the District Conference; this amount to be raised by the District Superintendent at the annual meeting; and also an offering for their traveling expense.

7. We recommend: That the District Treasurer be paid two hundred fifty (\$250.00) dollars per year, and the District Secretary one hundred (\$100.00) dollars per year; the same to be paid in equal monthly payments; and that the District Statistician be paid sixty (\$60.00) dollars per year.

8. We recommend: That each church have a monthly missionary service, at which time an offering shall be taken for World Missions.

9. We recommend: That each church send ten percent (10%) of their regular offerings to the District Treasurer, designated as District Budget. This does not include special offerings, such as building fund, evangelists, General Church obligations.

10. We recommend: That the District keep a complete set of the Ministerial Course of study books.

11. We recommend: That the District Superintendent's salary shall be set by the District Council.

12. We recommend: That any minister traveling under the direction of the District Superintendent, the Board or Committee of which he is a part, be paid five (5¢) cents per mile traveling expense plus one (\$1.00) dollar per meal bought while in District work.

13. We recommend: That the churches pay their pastor a salary at least equal to the average wages of the working people of the church, and that the matter of the pastor's salary be taken care of by the District Superintendent or his assistant at the time of the annual meeting.

14. We recommend: That in compliance with the action of the 1962 General Conference, our United Stewardship Fund be \$8.00 per member, to be divided as follows: Administration 38%; General Church Extension 30%; Liberal Arts College 22%; Sunday School and Youth 6%; Church Extension Loan Fund 2%; and Contingent Fund 2%. This amount is to be sent to the District Treasurer in a lump sum as United Stewardship Fund.

15. We recommend: That whereas we are not asking for any new assessments, nor increasing any present assessment, that each church consistently and prayerfully strive to fulfill all obligations as presently listed in the Minutes.

16. With the confidence that the Pilgrims of the Kentucky District are vitally interested in all of the work of the Lord everywhere, and that they are willing to support the cause of Christ according to their ability and as it is represented on all levels of the Church's operation, and

Whereas it is believed that they will gladly respond to the entire program of the church when they are fully informed and challenged to do so, therefore,

We recommend that the 1963 Kentucky District Conference go on record as favoring the promotion of the financial program this year by the following means:

1. Our people be urged to conscientiously and religiously practice tithing into the church as taught in the Scriptures and by the Manual. They must be reminded that this is an act of devotion and is attended with blessings and rewards.

2. Our people be fully informed of the financial plans of the General, District, and Local Organizations. The responsibility for dispensing this information shall rest as follows:

a. Each pastor shall advise with his local church board immediately to inform them of the total financial program of the church and devise plans for raising it and remitting it monthly to the district treasurer.

b. The district superintendent, upon visiting the local church, shall hear a report from the local board as to the progress it is making in these obligations and counsel with them as the need may require.

c. Time shall be given at the Ministerial Institute for the promotion of the total financial program of the church.

d. The district treasurer be instructed to prepare and make available to our people, printed material, setting forth the General and District financial plans, so that all may have knowledge of the facts.

e. Each church be strongly urged to install and practice the envelope system for collecting the finances of the church.

f. The district council is urged to further study means by which the financial interests of the church may be further and more fully promoted among us, that we may share in the gospel enterprise as carried on by the Pilgrim Holiness Church.

17. We recommend: That the District Budget be divided as follows: Superintendent's expense 53%; Sinking Fund 30%; District parsonage 10%; Zone Bible School 4%; General Conference expense 3%.

18. We recommend: That the District raise one thousand dollars (\$1,000.00) per year to assist on the Camp meeting; the same to be raised by each local church giving the sum equivalent to one dollar (\$1.00) per member, the sum to be sent to the District Treasurer.

19. We recommend: That all money be turned over to the local church treasurer from the different departments of the church at the end of each month; and that the local church treasurer pay all the bills as directed by the Church Board.

20. We recommend: That each church take steps to raise their revival offering at least thirty days before the revival starts.

21. We recommend: That when a mission is organized into a church it shall not be asked to pay district budget for one year from the following Conference; and that the church shall pay fifty percent for the two following years.

22. We recommend: That each church send \$1.00 per month for our district youth work, same to be sent to the District Treasurer and forwarded to the District Youth Treasurer.

23. Whereas: The 1946 General Conference of the Pilgrim Holiness Church adopted the Pension Plan to aid retired and disabled ministers, and Whereas: In accordance with action of the 1962 General Conference each District Conference is asked to contribute an amount equal to 5% of the pastor's salary, lay worker's salary, evangelist's offerings, etc., to said Pension Fund. This amount is to be paid until March 31, 1963, when it shall be raised to 6% for the next year with a subsequent increase each year of 1% until the amount of 8% is reached. Whereas, this Conference has voted to fully cooperate with the General Board of Pensions in this matter. We recommend: That we adopt this plan of financing it, namely: That each local church may pay the equivalent of 50% of the evangelist's tithe, who are members of said church, with subsequent 10% increases each year in accordance with the above figures, and 5% increasing to 8% of the pastor's salary. This is to be sent monthly to the District Treasurer. All members of the Pension Fund Plan should pay 2% of salary and offerings as reported to the Conference.

24. We recommend: That each Sunday School set aside one Sunday each month and 50% of said Sunday's offering be given for District Home Missions.

25. We recommend: That each Sunday School adopt the birthday offering plan, said offerings to go for District Home Missions.

26. We recommend: That in order to encourage our local churches to observe sound and acceptable business practices in the handling of local church funds, that therefore, be it resolved: That two local church board members, other than the treasurer, count and make a record of the offerings as received, and then immediately

turn over to the local church treasurer these funds and their records for further check and bank deposit. Be it further resolved: That when the local church treasurer's reports are made to the local church, that the bank statements be made available and balance be shown to check with the treasurer's record.

27. We recommend: That each church give the minimum of five dollars (\$5.00) to support the District Ministerial Institute each year.

28. We recommend: That each church subscribe for the number of Kentucky Pilgrims they desire per month and that they pay 7¢ per copy for same.

29. We recommend: Whereas, the General Board of the Pilgrim Holiness Church has authorized the Pilgrim Pension Plan, Inc., to make loans of Pension Funds to local Pilgrim Holiness Churches under such conditions as required active participation on the part of the Pilgrim Holiness District. Therefore, be it resolved by the Annual Conference of this district that the District Council, District Trustees, and all District Officials be, and they are hereby authorizing, to do and perform any and all acts required of them in the consummation of authorized loans to local Pilgrim Holiness churches of this district, subject, however, to limitations and conditions set out in said Resolutions of the General Board of the Pilgrim Holiness Church authorizing said loan.

## **RULES GOVERNING SALE OF LOTS AND BUILDING COTTAGES**

Price of lots, \$20.00 each. Terms: \$5.00 down payment when purchased, balance to be paid in monthly payments of \$3.00 each. Six per cent on unpaid balance at maturity. All lots are to be paid for in six months or contract is void.

All outside lots in the old plot shall be of this dimension, 20 feet in width and 30 feet in length. Inside lots shall be 20x20. All lots in the new plot shall be 20x30 feet. All cottages are to be uniform in size and placements on lots in accordance with the row or street on which they may be placed. The dimensions of the cottages are to be 10x12 feet, with an 8-foot eave, six concrete piers, one door and two windows, a screen door, and either a metal or asphalt roof. The building is to be made of dressed lumber, either boxed or framed, and to have two coats of white paint. An extension of nine feet may be built on any of the cabins on an outside lot of the old plot, such additions to be of the same dimensions as that of the cabin with a window on each side. A porch may be built on the front of any and all cottages. Cabins on the new plot may be either single or double.

The District Council holds the right to paint or repair in any way necessary, unless the owner does the work himself, and the owner is to pay the expense of same. Aluminum paint only is to be used on the metal roof. The District Council is to keep all buildings insured and the owner of each cottage is to pay his part of the premium.

## **RATES FOR THE CAMP**

Registration fees: \$5.00 and work assigned; \$10.00 and no work assigned. This rate is to include all persons over 12 years of age. Those from 6 through 12 years will be registered for \$2.50 and those under 6 will be registered free. All meals will be fifty cents.

A flat rate of \$1.00 shall be charged for electricity used in cabins and house trailers on the ground, the same to be paid by those using said trailers and cabins when registering.

Registration shall begin at noon Friday.

# KENTUCKY DISTRICT PILGRIM YOUTH SOCIETY

July 31, 1963

## DIRECTORY

### PRESIDENT:

W. H. Richardson.....Kingswood, Ky.

### VICE PRESIDENT:

Lon Helms.....412 Buckner St., Maysville, Ky.

### SECRETARY:

Miss Ramona Huffman.....Apt. 8, Hatcher Court, Pikeville, Ky.

### TREASURER:

Mrs. Thelma Willoughby

### ZONE YOUTH CHAIRMEN:

#### ASHLAND ZONE:

James McLaren

Churches: Ashland I, Ashland Fairview, Fullerton, Greenup,  
Hitchins, Rush, Trace, Willard.

#### COVINGTON ZONE:

David Linville.....2537 Dale Court, S. Ft. Mitchell, Ky.

Churches: Aspen Grove, Augusta, Covington, Falmouth, Hope-  
ful Heights, Latonia, Newport, Salem Ridge.

#### LEXINGTON ZONE:

Mrs. R. D. Christman.....Winn Ave., Winchester, Ky.

Churches: Carlisle, Cynthiana, Junction City, Lancaster, Lex-  
ington, Paris, Somerset, Winchester.

#### LOUISVILLE ZONE:

Charles Campbell.....2226 Peaslee Rd., Louisville 16, Ky.

Churches: Carrollton, Frankfort, Louisville I, Louisville II,  
Shelbyville, Shepherdsville.

#### OLIVE HILL ZONE:

Laura Fleming.....Soldier, Ky.

Churches: Garvin Hill, Maysville, Olive Hill, Pleasureville,  
Soldier.

#### MOUNTAIN ZONE:

Rev. James Hulett.....City 4, Box 79, Pikeville, Ky.

Churches: McAndrews, Pikeville, Tram, Wheelwright.

#### ELIZABETHTOWN ZONE:

Mrs. H. H. Bolender.....Eastview, Ky.

Churches: Elizabethtown, Eastview, Cloverport, Kingswood.

#### WESTERN ZONE:

Elliott Kuehne.....Livermore, Ky.

Churches: Clay, Livermore, Lewisport, Owensboro, Morgan-  
town.

## COMMITTEES

### Ways and Means

Thelma Willoughby, Chairman

Paul Ebright

A. L. Sypolt

Mrs. H. H. Bolender

### Resolutions

Lon Helms, Chairman

E. R. Mitchell

Delbert Willoughby

### Reception

James Hulett, Chairman

J. D. Webb

### Auditing

Mrs. R. D. Christman

Ramona Huffman

## ROLL CALL OF 1963 CONFERENCE

Ashland Fairview	Sondra McNurlin	Delegate
	C. E. Posey	Pastor
Ashland I	B. F. Durham	Pastor
Carlisle	James H. Bates	Pastor
Clay	D. H. Willoughby	Pastor
	Thelma Willoughby	Dist. Youth Secretary
Covington	E. R. Mitchell	Pastor
	Donald Hall	Delegate
	Marian Cram	Delegate
	Carolyn Mitchell	Delegate
Eastview	Mrs. H. H. Bolender	Zone Chairman
Elizabethtown	Paul Ebright	Pastor
	Helen Coleman	Delegate
	Ray Jones	Delegate
Falmouth	M. F. Leadingham	Pastor
Frankfort	Lloyd Boler	Delegate
Garvin Hill	Walter Duncan	Pastor
Greenup	C. W. Keyes	Pastor
Hopeful Heights	Earl Weddle	Pastor
	Joanne Hamm	Delegate
	Diane Fryman	Delegate
Lexington II	Curtis Underwood	Pastor
	Mrs. Curtis Underwood	Youth President
Livermore	Elliott J. Kuehne	Pastor
Kingswood	W. H. Richardson	Pastor-Dist. Youth Pres.
	Mrs. W. H. Richardson	Delegate
Lexington I	H. H. Barber	Pastor
	Thelma White	Youth President
Louisville I	A. L. Sypolt	Pastor & Zone Chairman
	Sondi Short	Delegate
Louisville II	Mrs. Hess Pulley	Youth President
Maysville	Lon Helms	Pastor
	Gary Gardener	Youth President
Morgantown	A. W. Hagan	Zone Chairman
Olive Hill	H. D. Wright	Pastor & Zone Chairman
Owensboro	F. M. Singleton	Pastor
	Mary Ruth Mavis	Delegate
Paris	Harietta Long	Delegate
Pikeville	James Hulett	Pastor
	John Hulett	Delegate
Somerset	Patricia Frazier	Delegate
	Clarence Frazier	Pastor
Shelbyville	Chester F. Todd	Pastor
	Mrs. Chester Todd	Youth President
Winchester	Mrs. R. D. Christman	Youth Pres.-Zone Chm.
	R. D. Christman	Pastor
	Betty Bates	Delegate

## DISTRICT YOUTH CONFERENCE MINUTES

The District Youth Conference convened in the tabernacle Wednesday, July 31, 1963, at 9:00 o'clock a. m., with Rev. Ralph Tromble, District Superintendent, presiding.

John Hulett led in singing, "Stand Up for Jesus." Rev. W. H. Richardson called us to prayer which was led by Mary Ruth Mavis.

The District Youth President, Rev. W. H. Richardson, informed us that Rev. O. D. Emery, General Secretary of Sunday Schools and Youth, could not be with us for this conference, but he has chosen Rev. Tromble to preside over the conference.

Bro. Tromble's message to the Youth Conference was taken from Philippians 1:8-13.

- I. God is keeping the record. His record is official.
- II. "Ye may approve things that are excellent." What do you put your approval on???
- III. "Ye may be sincere, without offence until the day of Christ." Let's live sincerely, justly, and honestly, until the day of Christ.

The conference bar was formed.

The roll call was taken by the entire Conference signing their names, churches, and addresses.

The District Youth President's report was read and accepted with a hearty "Amen" from the Conference.

The Treasurer's report was read and appreciation was expressed.

Each zone chairman reported to the Conference of his activities during the past year.

In the absence of the Ashland Zone and Covington Zone Chairmen, a person from the zones gave a report of their activities.

There was no report from the Resolutions and Ways and Means Committee.

Tellers were appointed and the election of officers was held.

Ballots were cast for District Youth President. Rev. W. H. Richardson was elected.

Ballots were cast for Vice President. Rev. Lon Helms was elected.

Ballots were cast for Treasurer. There was no election.

The second ballots were cast for Treasurer. Thelma Willoughby was elected.

Ballots were cast for Secretary. Ramona Huffman was elected.

The Conference was divided into groups according to zones and the following Zone Youth Chairmen were elected:

Ashland Zone.....	James McLaren
Covington Zone.....	David Linville
Elizabethtown Zone.....	Mrs. H. H. Bolender
Lexington Zone.....	Mrs. R. D. Christman
Louisville Zone.....	Charles Campbell
Olive Hill Zone.....	Laura Fleming
Western Zone.....	Elliott Kuehne

A motion was made and carried that the District Youth Council read the Minutes of the Youth Conference before they are published in the District Minutes.

Rev. J. D. Abbott, General Secretary-Treasurer of the Pilgrim Holiness Church, and also one of the Camp Evangelists, addressed the Conference.

Bro. Abbott tells us that in a survey at a *Youth For Christ* Convention the following questions were asked of the young people and here are the revealing answers:

I. Where did you make your decision for Christ or decide you were going to be saved?

1%	In Sunday School
17%	In Church Service
16%	In Evangelistic Services
6%	In Youth Service
18%	In Youth Rally
25%	In Youth Camp
14%	At home, alone
3%	Other

II. Why did you decide to seek Christ?

13%	I feared the judgment
23%	Deep sense of sin (more boys)
16%	Desired to live a better life than they were living, lift their standard of living
13%	Came to appreciate Christ
35%	Felt a lack and emptiness in life.

Bro. Abbott stated that these were the kind of programs to center our thoughts around for youth meetings.

III. What or who influenced you most to seek Christ?

4%	Parents
35%	Friends
46%	A message
4%	Sunday School Teachers
6%	Some experience
2%	Read something
2%	Religious Film

IV. Do you feel free to take your problems to your parents?

41%	Yes
12%	No
47%	Sometimes

V. What problems do you face?

53%	Temptations
48%	Choosing a career (Most were boys)
43%	Studies
36%	Spiritual
30%	Social
30%	Financial
21%	Sex
21%	Parents
20%	Brothers and sisters
9%	Physical problems and "nobody understands me"

VI. Do the church youth programs meet your needs?

72%	Yes
27%	No
1%	Undecided

VII. What are the biggest problems in youth societies?

39%	Teenage participation
23%	Good program ideas
10%	Finances
7%	Get adults to sponsor
8%	Don't get encouragement from church.

#### WHAT DOES THE PILGRIM HOLINESS CHURCH WANT TO DO WITH YOUTH?

I. Build a moral and religious foundation for living.

- a. Develop real Christian convictions.
- b. Teach them to take their stand based on their own beliefs, rather than entirely on church doctrine.
- c. Develop a strong stamina to keep our youth stable.

II. Assume responsibility to carry their work of the church.

III. Help our youth to see the relation of religious and Biblical teachings. Live for Christ *today*.

IV. Sense religious meanings and implications on a world built upon law and order. (Behaviour.)

V. Help them to find a profession in life they can put their hearts in.

VI. Help to prepare them for Christian marriage and home life.

VII. Develop appreciation for Bible and spiritual things.

VIII. Become trained leaders in church.

#### KEEP BELIEVING IN YOUR YOUTH UNTIL THEY PROVE OTHERWISE.

Bro. Tromble urged everyone to pray for and encourage Bro. Richardson as our youth president for the district.

A motion was made and carried that we adjourn. Bro. Tromble gave the benediction.

## **DISTRICT YOUTH PRESIDENT'S REPORT**

Mr. Chairman, it is with a feeling of gratitude to God that we present this report. Once again we are privileged to assemble for another youth conference to hear reports of the activities of the past year and to seek guidance to the new year we are now entering.

In the office of District Youth President, I have traveled 2,340 miles.

I attended the Youth Leaders Conference at Indianapolis, for a time of fellowship with our General youth officers, and other district presidents, where plans were made for the Youth Department of our church.

### **Zone Rallies**

This has been a wonderful year in attendance for our zone rallies. We have had a total of 30 zone rallies across the district. We have a total attendance for all zone rallies of 3,725. The following reveals the attendance in each zone: Covington Zone 1,096, Lexington Zone 650, Elizabethtown Zone 637, Olive Hill Zone 404, Louisville Zone 344, Western Zone 225, Mountain Zone 268 and Ashland 150.

### **New Zone**

This year the Western Zone voted to divide. We now have a new zone. This is called the Elizabethtown Zone. Mrs. H. H. Bolen-der was elected to serve as Chairman and has done a wonderful job. The zone has four churches and they are, Elizabethtown, Eastview, Kingswood and Cloverport.

### **Chartered Societies**

We have added three new chartered societies to our district. They are Lexington, Shepherdsville, and Winchester. This gives a total of eighteen chartered societies in the Kentucky Conference. The chartered societies are, Ashland First, Aspen Grove, Carlisle, Covington, Elizabethtown, Hopeful Heights, Frankfort, Junction City, Kingswood, Louisville First, Louisville Second, Owensboro, Pikeville, Wheelwright, and Shelbyville.

### **Youth News Contest**

For the first time this year we launched in the month of February a district-wide "Pilgrim Youth News Contest." The first prize was \$25.00, the second \$10.00, and the third \$5.00. The contest brought the largest number of subscriptions to our youth of Kentucky. The Lexington church won the first prize with 55 subscriptions. The Kingswood church won the second with 25 subscriptions and the Pikeville church the third with 19. The total subscriptions of all churches reporting were 146.

### **Youth Building**

The youth department purchased from the district the old dining room. We have divided it into three nice class rooms and a youth office. The building was used during the youth camp and proved to be a blessing. We are planning that one of the large class rooms will be used in a future day as a chapel during camp meeting.

### **Improvements on Camp Grounds**

There are two new improvements on our camp grounds that were sponsored by the youth. One is the flag pole. We had flag ceremonies every day during the youth camp. The second improvement is the three nice picnic tables. We offered a class for the older boys in Woodworking during youth camp. This class under the direction of Rev. Lon Helms made these tables.

### **Youth Camp**

One of the highlights of the year was our ninth annual Youth Camp. The registration reached the largest yet. We were privileged to have 210 youth in our camp. In addition to those registered, we had a fine corps of workers which brought the total attendance up to 257. We were blessed to have five speakers to speak each evening during the camp. They are Rev. Ralph Tromble, Rev. Lon Helms, Rev. Thomas Hanks, Rev. A. L. Sypolt, and Rev. Paul Ebright. The efforts of these men were crowned with youth seeking Christ. We added to our camp program some five new features which added a spiritual emphasis to our camp. Twenty-five churches were represented and a number of visitors. The attendance trophy went to the Elizabethtown church with 22 present or 77 points. The Covington church came in second with 27 present or 47 points. The Frankfort church third with 24 present or 46 points, and the Lexington church fourth with 21 present or 40 points.

### **Appreciation**

I would like to pause to express my appreciation. There have been many that have assisted me in the department. I appreciate my leader, Rev. Ralph Tromble, who has backed us in every way and has always been right here on the job for counsel and to help in many ways. To my vice president, Rev. Lon Helms, for the many hours he has given in preparation on the youth building. To the youth camp planning committee and all the teachers, supervisors, counsellors and all assistants that made youth camp possible.

### **Goals for the Future**

As we hear this report, we need to remind ourselves that the youth department is on the forward movement. To continue this progress we must make goals to work for to accomplish the challenge of our day.

1. We need to charter our youth societies.
2. We must encourage our youth to pray and be spiritual. In these days we are now living, our churches cry for youth that are giving their lives to God.
3. We must encourage our youth to subscribe to the Pilgrim Youth News.
4. We must take advantage of Youth Week.
5. We need your youth at the Youth Camp.
6. We need your cooperation in attending all zone rallies.
7. We need your financial support to continue to promote the youth of our church so that they may meet the challenge of the day.

### **Conclusion**

We are aware of new and perplexing problems in our work, but God, who has led us in battle to date, will lead on. We surely give God all the glory for what has been accomplished, and we look forward with faith and hope that he will give wisdom and guidance in the course of an expanding program for the future of Kentucky Pilgrim Youth. All in all, I have enjoyed and am happy for the privilege of sharing in the great work of Kingdom Building.

For Kentucky Youth,

W. H. Richardson

# **FINANCIAL REPORT** **YOUTH CAMP FUND 1962-63**

## **Receipts**

Aug. 4—Balance Brought Forward.....	\$ 522.40
Dec. 19—Western Zone Youth Camp Offering.....	\$ 2.85
July 15—Registration Fees Check.....	7.00
July 13—Registration Fees and Camp Offerings...	254.86
July 22—Youth Camp .....	834.20
	<hr/>
Total Receipts.....	1,098.91
	<hr/>
Total Receipts Plus Balance.....	\$1,621.31

## **Disbursements**

Feb. 1—Duplicator .....	\$ 100.00
June 8—Trays—Dining Room .....	60.00
June 27—Mrs. C. W. Keyes (Supplies).....	25.00
June 29—Mrs. C. W. Keyes (Supplies).....	5.00
July 12—Cloverleaf Dairy .....	112.94
July 12—Bro. King, Buyer.....	95.84
July 12—Favorite Bread Co.....	151.18
July 12—Insurance (Camp) .....	100.80
July 12—Mrs. Lon Helms (Ball Mask).....	4.07
July 12—Bro. J. A. Thomas, Kitchen (Ginn's)....	5.57
July 12—W. H. Richardson, Director.....	60.00
July 12—Rev. Tromble (Message—Youth Camp)..	5.00
July 12—Rev. Helms .....	5.00
July 12—Rev. Thomas Hanks.....	5.00
July 12—Rev. Ebright .....	5.00
July 12—L. T. Merrill (Loading Bill).....	10.00
July 12—J. A. Thomas, Cook.....	50.00
July 12—Rev. E. R. Mitchell (Supplies).....	26.75
July 22—Johnson Printing Co.....	36.83
July 22—Beckley-Cardy Co. ....	7.73
July 22—Wesleyan Methodist Pub.....	7.35
	<hr/>
Total Disbursements .....	879.06
	<hr/>
Balance on Hand.....	\$ 742.25

## ANNUAL REPORT — 1962-63

### Receipts

Balance Brought Forward.....	\$ 820.36
Youth Fund .....	\$ 198.05
Youth Tabernacle Fund.....	12.00
Youth Camp Fund.....	1,098.91
Youth Missionary Fund.....	21.50
	<hr/>
Total Receipts .....	1,330.46
	<hr/>
Total Receipts Plus Balance.....	\$2,150.82

### Disbursements

Council Meeting Expense.....	\$ 123.17
Travel Expenses—Institutes .....	116.85
Youth Fund—Supplies, Periodicals.....	126.84
Youth Camp Expense.....	879.06
	<hr/>
Total Expenses .....	1,245.92
	<hr/>
Balance on Hand.....	\$ 904.90

(Checkbook Balance \$904.90)

Ramona Huffman  
District Youth Treasurer of  
Pilgrim Holiness Church

## **YOUTH CONFERENCE**

### **RESOLUTIONS**

1. Resolved: That the District Youth Conference be held on Wednesday morning before Conference.
2. Resolved: That each Zone have at least one Zone Rally per quarter. Each Zone Chairman shall report to the District President immediately following each Zone Youth Rally stating attendance, offering, special features, and other appropriate information. Be it further resolved: That we adopt the present zone system which is now in effect.
3. Resolved: That space be given in the Conference Minutes for a Youth Section, consisting of directory of officers, committees, resolutions, ways and means recommendations and minutes of Youth Conference.
4. Resolved: That we have a Youth Camp each year.
5. Resolved: That the District Youth Council have authority to set the time and arrange other details of the Youth Camp.
6. Resolved: That the District Youth Council appoint a Youth Camp Committee of three, who with the Youth President shall have authority to arrange the details of the Youth Camp.
7. Resolved: That the District Youth President be authorized to meet with the District Council to confer on any construction on the Camp ground relating to youth activities.
8. Be It Resolved: That each Zone Youth Leader visit each church in his zone for a youth rally at least once during the year, and that each church visited take an offering for his travel expense.
9. Be It Resolved: That all Youth Conference Committees for the new year shall be appointed by the Youth Executive Council and published in the Minutes.

### **RECOMMENDATIONS**

1. We recommend: That when the District Youth President conducts a Rally in the zone meetings, that an offering be taken in the service for his traveling expenses.
2. We recommend: That each church send \$1.00 per month for our district youth work, same to be sent to the District Treasurer and forwarded to the District Youth Treasurer.
3. We recommend: That in compliance with the action of the 1962 General Conference that each local youth society contribute an amount equal to 5% of their total receipts, for the operation of the Department of Sunday Schools and Youth. Said money is

to be sent to the District Youth Treasurer, who will forward same to the National Youth Office.

4. We recommend: That Zone Rally offerings be divided as follows: 25% for Youth Camp to be sent to the District Youth Treasurer; 25% for Sunday School Promotion to be sent to the District Treasurer; 50% to be used at the discretion of the Zone.
5. We recommend: That each local youth group send \$1.00 per month to the District Youth Treasurer for the Youth Building on the Camp ground.
6. We recommend: That any district youth officer traveling on official business, be paid the sum of 5¢ per mile, and \$1.00 per meal while traveling.

# PROPERTY VALUE—JULY 1, 1962 TO JUNE 30, 1963

CHURCH	Church Value	Parsonage Value	Total Property Value	Indebtedness	Equity
Ashland Fairview . . . . .	\$ 35,000.00	\$ 7,000.00	\$ 42,000.00	\$ 6,738.55	\$ 35,261.45
Ashland Heights . . . . .	42,500.00	7,500.00	50,000.00	11,025.13	38,974.87
Aspen Grove . . . . .	5,000.00	4,500.00	9,500.00		9,500.00
Carlisle* . . . . .	5,000.00		5,000.00		5,000.00
Carrollton* . . . . .	12,000.00	10,000.00	22,000.00	620.00	21,380.00
Clay . . . . .	4,000.00	5,000.00	9,000.00		9,000.00
Cloverport . . . . .	4,500.00	2,500.00	7,000.00		7,000.00
Covington . . . . .	120,000.00	18,000.00	138,000.00	42,868.00	95,132.00
Cynthiana . . . . .	4,500.00		4,500.00	1,034.76	3,465.24
Eastview . . . . .	7,000.00	2,000.00	9,000.00	1,829.50	7,170.50
Elizabethtown . . . . .	150,000.00	15,000.00	165,000.00	61,000.00	104,000.00
Falmouth . . . . .	10,000.00	10,000.00	20,000.00	3,500.00	16,500.00
Frankfort . . . . .	50,000.00	15,000.00	65,000.00	3,220.72	61,779.28
Fullerton* . . . . .	6,000.00		6,000.00		6,000.00
Garvin Hill* . . . . .	2,000.00	1,500.00	3,500.00		3,500.00
Greenup* . . . . .	30,000.00	8,500.00	38,500.00	20,859.00	17,641.00
Hitchins . . . . .		8,000.00	8,000.00	1,200.00	6,800.00
Hopeful Heights . . . . .	45,000.00		45,000.00	10,000.00	35,000.00
Junction City . . . . .	7,000.00		7,000.00	310.00	6,690.00
Kingswood . . . . .	10,000.00	4,500.00	14,500.00		14,500.00
Lancaster . . . . .	10,000.00		10,000.00	1,900.00	8,100.00
Latonia . . . . .	10,000.00	6,000.00	16,000.00	5,875.56	10,124.44
Lexington First . . . . .	20,000.00		20,000.00	4,564.71	15,435.29
Lexington Todds Road† . . . . .					
Lewisport . . . . .	10,000.00		10,000.00	409.34	9,590.66
Livermore* . . . . .	2,000.00	5,000.00	7,000.00	577.41	6,422.59
Louisville First . . . . .	25,000.00	12,000.00	37,000.00	9,668.73	27,331.27
Louisville Second . . . . .	4,000.00		4,000.00		4,000.00
Maysville . . . . .	10,000.00	7,000.00	17,000.00	1,530.10	15,469.90
McAndrews . . . . .	5,000.00	2,895.20	7,895.20	1,846.30	6,048.90
Morgantown . . . . .	5,000.00		5,000.00		5,000.00
Newport* . . . . .	6,001.10		6,001.10	377.22	5,623.88
Olive Hill . . . . .	15,000.00	5,000.00	20,000.00	1,102.00	18,898.00
Owensboro* . . . . .	20,000.00	15,000.00	35,000.00	8,241.00	26,759.00
Paris . . . . .	18,000.00	14,000.00	32,000.00	12,520.00	19,480.00
Pikeville . . . . .	20,000.00		20,000.00	1,870.00	18,130.00
Pleasureville* . . . . .	4,500.00	5,500.00	10,000.00		10,000.00
Rush* . . . . .	2,500.00	500.00	3,000.00		3,000.00
Salem Ridge . . . . .	3,500.00	3,500.00	7,000.00		7,000.00
Shelbyville* . . . . .	10,000.00		10,000.00		10,000.00
Shepherdsville . . . . .	6,000.00		6,000.00		6,000.00
Soldier . . . . .	2,000.00	2,000.00	4,000.00		4,000.00
Somerset . . . . .	6,000.00	4,000.00	10,000.00	2,570.00	7,430.00
Trace* . . . . .	1,500.00		1,500.00		1,500.00
Tram . . . . .	2,500.00	1,000.00	3,500.00		3,500.00
Wheelwright* . . . . .	6,000.00		6,000.00		6,000.00
Willard* . . . . .	5,000.00	3,000.00	8,000.00		8,000.00
Winchester . . . . .	5,000.00		5,000.00		5,000.00
Central City‡ . . . . .					
Missions:					
Augusta . . . . .					
Cain's Store . . . . .					
TOTAL . . . . .	\$784,001.10	\$205,395.20	\$989,396.30	\$205,990.03	\$783,406.27

\*No report this year: taken from last year's report.

†No report.

‡Church closed.

# PASTORS' REPORT, JULY 1, 1962 TO JUNE 30, 1963

CHURCH AND PASTOR	Yr.	Mo.	Time on Field	Sermons Preached	Prayer Services Conducted	Pastoral Calls On Members	Pastoral Calls On Non-Members	Total Pastoral Calls	Revivals Conducted	Seeking Regeneration	Seeking Sanctification	Dealt With in Personal Work	Prayed With For Healing	Baptized	Communion Services	Children Dedicated	Marriages	Funerals	PASTOR'S SUPPORT					
																			Salary	Expense Allowance	Donations, Gifts and Fees	Parsonage Supplied	Utilities for Parsonage	Total Support
Ashland Fairview—C. E. Posey.....	2	11	100	38	300	675	975	2	10	5	12	1	1	1	1	1	1	7	1,800.00	\$ 780.00	.....	.....	.....	\$ 2,580.00
Ashland Heights—B. F. Durham.....	2	11	150	40	350	400	750	5	30	32	90	22	2	2	2	2	3	3	2,475.00	.....	75.00	Yes	Yes	2,550.00
Aspen Grove—J. W. Tomlin.....	3	8	102	30	250	320	570	1	3	1	10	1	1	1	1	1	1	1	220.00	.....	.....	Yes	Yes	220.00
Carlisle—James Bates	3	8	86	.....	100	232	332	2	13	5	.....	.....	.....	.....	.....	.....	.....	1	1,427.75	.....	.....	Yes	Yes	1,427.75
Carrollton*—Paul Wilcox	.....	.....	.....	.....	.....	.....	.....	.....	.....	.....	.....	.....	.....	.....	.....	.....	.....	.....	.....	.....	.....	.....	.....	.....
Clay—Delbert Willoughby	.....	11	65	2	150	200	350	3	91	9	300	3	.....	.....	.....	.....	.....	1	880.00	37.76	75.00	Yes	No	992.76
Cloverport—Virgil Green	.....	6	81	28	180	336	516	1	21	11	55	3	.....	.....	9	1	4	1	2,120.00	.....	125.00	Yes	Yes	2,245.00
Covington—E. R. Mitchell	.....	6	116	36	.....	.....	229	4	105	20	15	17	3	1	2	4	6	3,710.00	.....	.....	.....	Yes	Yes	3,710.00
Cynthiana—Cora Collins	.....	7	136	81	78	244	322	2	117	32	67	61	1	.....	2	1	.....	1	1,325.00	.....	.....	Yes	Yes	1,325.00
Eastview—H. H. Bolender	.....	12	58	49	362	434	796	1	9	3	58	13	4	4	.....	.....	3	3	960.00	36.00	53.00	Yes	No	1,049.00
Elizabethtown—R. L. Goodman	.....	6	94	50	148	240	388	1	19	5	6	3	.....	2	2	2	2	2	3,425.00	.....	185.00	Yes	Yes	3,610.00
Elizabethtown—Paul Ebright	.....	10	72	42	105	348	445	2	42	10	7	43	.....	2	3	3	5	5	2,430.00	.....	350.50	Yes	Yes	2,780.50
Falmouth—M. F. Leadingham	.....	5	95	44	275	470	745	2	52	21	165	3	.....	2	4	4	4	4	2,600.00	780.00	25.00	Yes	Yes	3,405.00
Frankfort—J. A. Thomas	.....	2	125	50	.....	.....	100	4	20	15	.....	50	10	.....	3	3	3	3	141.25	1,872.79	.....	Yes	Yes	2,014.04
Garvin Hill—Walter Duncan	.....	16	95	52	.....	.....	.....	2	34	29	.....	.....	11	2	.....	7	12	7	784.00	664.00	.....	.....	.....	1,448.00
Greenup*—William Daniels	.....	16	10	117	46	254	779	1	3	.....	40	265	.....	1	3	4	11	11	2,915.00	.....	.....	Yes	Yes	2,915.00
Hitchins—F. M. McNurin	.....	9	106	48	120	800	920	2	15	10	.....	.....	.....	.....	4	1	4	4	2,115.00	212.00	780.00	No	Yes	3,107.00
Junction City—C. H. Hildreth	.....	4	106	54	220	867	1087	2	32	12	67	35	.....	4	.....	3	.....	3	1,830.82	.....	.....	No	No	1,830.82
Kingswood—Paul Ebright	.....	6	.....	43	.....	.....	300	2	12	13	25	10	.....	.....	.....	1	3	3	2,340.70	.....	950.00	Yes	Yes	3,290.70
Kingswood—W. H. Richardson	.....	2	162	48	.....	.....	150	1	41	10	.....	6	.....	.....	.....	2	3	2	1,065.00	120.00	48.00	Yes	No	1,233.00
Lancaster—Wallace Richardson	.....	13	200	20	155	101	356	1	41	28	32	50	4	2	6	2	4	4	2,600.00	1,040.00	100.00	Yes	Yes	3,740.00
Latonia—R. E. Bell	.....	8	103	36	225	685	910	1	10	4	20	15	5	1	5	3	4	4	3,380.00	.....	45.00	Yes	Yes	3,425.00
Lexington First—H. H. Barber	.....	1	94	45	.....	.....	202	2	44	38	6	17	15	2	.....	.....	.....	.....	406.50	39.83	.....	No	No	446.33
Lex. Todds Rd.—Curtis Underwood	.....	11	104	.....	.....	.....	.....	.....	22	18	.....	.....	.....	.....	.....	.....	.....	.....	720.00	.....	.....	No	.....	720.00
Lewisport—W. J. Mercer	.....	1	139	.....	30	25	55	2	.....	.....	.....	.....	.....	.....	.....	.....	.....	.....	830.05	.....	.....	.....	.....	830.05
Livermore—Elliott Kuebne	.....	1	139	.....	30	25	55	2	.....	.....	.....	.....	.....	.....	.....	.....	.....	.....	830.05	.....	.....	.....	.....	830.05

\*No report.

# PASTORS' REPORT, JULY 1, 1962 TO JUNE 30, 1963—Continued

CHURCH AND PASTOR		Time on Field	Sermons Preached	Prayer Services Conducted	Pastoral Calls On Members	Pastoral Calls On Non-Members	Total Pastoral Calls	Revivals Conducted	Seeking Regeneration	Seeking Sanctification	Dealt With in Personal Work	Prayed With For Healing	Baptized	Communion Services	Children Dedicated	Marriages	Funerals	PASTOR'S SUPPORT					
																		Salary	Expense Allowance	Donations, Gifts and Fees	Parsonage Supplied	Utilities for Parsonage	Total Support
Louisville First—Arney L. Sypolt.	8	10	137	41	322	506	828	2	38	36	12	5	12	2	1	1	3	3,825.00	180.00	40.00	Yes	Yes	4,005.00
Louisville Second—Hess Pulley	1	11	100	19	20	75	95	1	17	1	1	1	12	1	1	1	2	380.00	.....	210.00	No	No	420.00
Maysville—Lon Helms	1	11	107	36	142	707	849	2	52	12	350	20	16	1	5	1	3	2,367.00	.....	252.00	Yes	Yes	2,577.00
McAndrews—J. D. Webb	9	85	87	35	95	60	155	2	4	3	.....	16	1	5	.....	2	2	2,120.00	.....	5.00	No	No	2,372.00
Morgantown—D. D. Fortner	2	94	48	17	26	43	.....	5	4	4	.....	2	2	1	.....	1	1	650.23	.....	.....	.....	.....	655.23
Newport—Gerald L. Poe, Jr.	3	97	48	227	332	456	.....	7	4	4	.....	4	3	3	2	2	2	102.00	.....	20.00	Yes	Yes	102.00
Olive Hill—H. D. Wright	4	101	86	118	585	703	31	35	15	100	14	3	3	2	3	2	2	2,650.00	.....	.....	Yes	Yes	2,670.00
Owensboro—F. M. Singleton	2	134	44	.....	600	3	74	25	10	100	3	5	3	2	2	2	2	2,600.00	.....	.....	Yes	Yes	2,600.00
Paris—Wilmer King	2	139	28	87	243	330	2	39	9	10	5	19	3	1	1	1	2	3,120.00	780.00	142.00	Yes	No	3,900.00
Pikeville—James Hulett	2	128	21	119	231	350	2	34	9	33	19	11	2	1	.....	2	2	2,340.00	82.75	260.00	Yes	Yes	2,564.75
Pleasureville—Floyd E. Dunn	2	108	.....	.....	.....	.....	.....	6	19	14	.....	20	11	2	.....	3	2	865.00	.....	.....	No	Yes	1,125.00
Rush—William Wilburn	2	65	45	150	323	454	2	42	23	48	20	.....	2	2	.....	4	4	536.00	.....	37.78	Yes	Yes	536.00
Salem Ridge—William Marksberry	7	109	.....	50	100	210	2	23	.....	.....	4	.....	3	3	.....	2	2	755.47	.....	.....	Yes	Yes	793.25
Shelbyville—W. H. Richardson	1	11	107	38	41	106	147	.....	56	.....	.....	4	3	3	.....	2	2	1,176.00	.....	15.00	No	No	1,176.00
Shelbyville—Chester F. Todd	1	75	15	83	133	216	1	1	1	20	6	.....	1	1	.....	1	5	1,385.00	120.00	205.67	Yes	Yes	1,520.00
Shepherdsville—Charles Campbell	2	8	124	74	.....	314	3	24	6	.....	.....	1	1	.....	.....	2	2	1,325.00	.....	66.07	Yes	No	1,520.67
Soldier—Kenneth Fleming	4	130	65	175	111	286	3	12	4	50	30	.....	.....	.....	2	4	2,129.55	.....	40.00	No	No	2,285.62	
Somerset—Clarence Frazier	1	1	43	2	33	37	70	.....	3	1	8	3	.....	.....	1	.....	.....	1,560.00	.....	.....	.....	.....	1,600.00
Trace—George F. McKinney	1	1	43	2	33	37	70	.....	3	1	8	3	.....	.....	1	.....	.....	365.67	.....	.....	.....	.....	365.67
Tram—John T. Stewart	1	96	.....	.....	.....	300	2	25	15	.....	.....	.....	.....	.....	.....	3	1	1,852.03	.....	.....	Yes	.....	1,852.03
Wheelwright—Earl Daniels	4	52	30	125	90	215	3	60	30	20	25	4	.....	.....	3	1	3,120.00	60.00	.....	No	No	3,180.00	
Willard—Thomas Hanks	.....	.....	.....	.....	.....	.....	.....	.....	.....	.....	.....	.....	.....	.....	.....	.....	.....	.....	.....	.....	.....	.....	.....
Winchester—R. D. Christman	.....	.....	.....	.....	.....	.....	.....	.....	.....	.....	.....	.....	.....	.....	.....	.....	.....	.....	.....	.....	.....	.....	.....
Central City (Church Closed)	.....	.....	.....	.....	.....	.....	.....	.....	.....	.....	.....	.....	.....	.....	.....	.....	.....	.....	.....	.....	.....	.....	.....
— Missions —	.....	.....	.....	.....	.....	.....	.....	.....	.....	.....	.....	.....	.....	.....	.....	.....	.....	.....	.....	.....	.....	.....	.....
Augusta—Dewitt Baynum	10	45	38	.....	385	385	3	33	2	36	30	.....	2	.....	.....	1	1	.....	.....	.....	.....	.....	.....
Cain's Store	.....	.....	.....	.....	.....	.....	.....	.....	.....	.....	.....	.....	.....	.....	.....	.....	.....	.....	.....	.....	.....	.....	.....
TOTAL			4699	1649	5106	11,166	18,540	89	1395	548	1632	886	92	49	56	61	118	\$76,815.02	\$6,805.13	\$4,105.02	.....	.....	\$87,725.17

\*No report.

# CHURCH STATISTICAL REPORT, JULY 1, 1962 TO JUNE 30, 1963

CHURCH	Members Last Report	Names Dropped From Roll	Transferred By Letter	Deaths	Total Removals	Additions By Letter	Additions By Faith	PRESENT MEMBERSHIP										Practicing Services	Church Prayer Meetings	Cottage Prayer Meetings	Other Services	Total Services	Advocate Subscriptions
								Ordained Ministers	Licensed Ministers	Local Ministers	Deaconesses	Probationary	Junior Members	Members In Full Standing (Besides Ministerial)	Non-Voting Members	Total Membership	Gain	Loss					
Ashland Fairview	46					1	2	2	2		1			45		19	3	123	51			174	
Ashland Heights	32		2		2	1	4	2	1					33		39	1	104	52			180	
Aspen Grove	10								1					5		8		102	50	4	12	168	2
Carlisle	19															16							
Carrollton*	26															26							
Clay	21		2						1					18		19		88	44			133	
Cloverport	31	13			13			3						11	4	18	13	98	25	12	12	147	
Covington	61		3		5			3			2	1	5	47	6	56	5	106	52			158	
Cynthiana	13								1					19		20	7	155	75	6	52	220	9
Eastview	16		1		3			2						12	1	15	1	127	48	16	16	207	9
Elizabethtown	100	20			13	2	4	3	1		1		3	25	3	33	7	104	51		65	220	56
Falmouth	27					1	1	1					1	26	1	28	1	137	42		5	184	8
Frankfort	48						2					1		51	4	56	8	157	41		13	211	7
Fullerton	16	2	1		4		2	1			1			12		14	2	130	50			180	10
Garvin Hill	46			1			1			1				41	2	45	1	52				9	
Greenup*	17													17		17							
Hitchins	48	1		4	5		2	1		2	2		12	42	12	45	3	106	49	39	3	197	13
Hopeful Heights	23						2	1		1				23		28	5	106	52	3		161	3
Junction City	20	1					2	1	1		2			19		21	1	106	52			161	
Kingswood	22		1		1		1	1	1	1	1	3		16		22	1	119	50		63	233	14
Laurel	16													15		16		133	48			181	
Latonia	41	12			12	1	3				4			24	1	31	10	104	52		27	183	
Lexington First	46			1	1		5	6		3	1			44		50	4	103	36	25		164	15
Lexington Todds Road	0						19		1				2	14	2	19	19	128	47			175	1
Lewisport	17															17							
Livermore	11															6	5						
Louisville First	50	5	2		7	4	5	2						50		52	2	125	50		2	177	20
Louisville Second	12	1			1				1		1	1		10		11	1	100	19			119	6

\*Taken from last year's report; no report this year.

\*\*Church Closed.

# CHURCH STATISTICAL REPORT, JULY 1, 1962 TO JUNE 30, 1963—Continued

CHURCH	Members Last Report	Names Dropped From Roll	Transferred By Letter	Deaths	Total Removals	Additions By Letter	Additions By Faith	PRESENT MEMBERSHIP										Total Membership	Gain	Loss	Preaching Services	Church Prayer Meetings	Cottage Prayer Meetings	Other Services	Total Services	Advocate Subscriptions
								Ordained Ministers	Licensed Ministers	Local Ministers	Deaconesses	Probationary	Junior Members	Members in Full Standing (Besides Ministerial)	Non-Voting Members											
Maysville	22	5			5	3	2		2		1			19		22			131	52		1	184	12		
McAndrews	23	1			1			1	1					20		22		1	100	52		21	173			
Morgantown	28	12		12	12						1			23		26		12	84	39			123			
Newport	10								1	1	1					10			100	51			151	10		
Olive Hill	57		1		1	12	1	12	12	12		13	1	42	14	59		12	120	50			170	5		
Owensboro	36		3		3				1	1	1		5	25		34		2	114	50			176			
Paris	53			12	12	12	12	1	1	1	1			48		53			104	52	7	36	199			
Pikeville	33	3	1		4				1	1	1		4	24	4	30		3	100	50			183	2		
Pleasureville	28	6			6				4					15	3	22		6	92	46		12	150			
Rush	11								1	1	2			9		11			61	46			107			
Salem Ridge	24			12	12			3	1				6	13	6	21		3	47	45			92	2		
Shelbyville	19													12		12		1								
Shepherdsville	21						7		1		1	7	6	14	13	28	7		101	36		34	171	9		
Soldier	12					1		2			1			10		13	1		104	52		9	217			
Somerset	11								1	1	1			8		11			103	44	52		177	1		
Trace	17	1		1	2									14		15		2	105	56		2	163			
Tram	13									1				12		13			5	3		2	10	5		
Wheelwright	13	1			1				3	1			13	7		12		1	46	8		9	63			
Willard	27													20		20	2									
Winchester	28	14	2		16			1			1			11		12		16	104	52	4		160			
Central City**																										
— Missions —																										
Augusta	1																1									
Cain's Store																										
TOTAL	1328	79	30	14	121	27	76	58	28	17	34	26	52	978	66	1299	63	92	4086	1820	201	473	6509	246		

\*Taken from last year's report; no report this year.

\*\*Church Closed.

# CHURCH FINANCIAL REPORT, JULY 1, 1962 TO JUNE 30, 1963

CHURCH	RECEIPTS								LOCAL EXPENDITURES	
	Cash Brought Forward	Regular Offerings	Special Offerings	Building Fund	Transferred			Total Receipts	Pastor's Support	Expense Allowance
					From Sunday School	From Young People	From Missionary Society			
Ashland Fairview .....	\$ 169.22	\$ 6,131.03	\$ 895.65	\$ 1,500.00				\$ 8,695.90	\$ 2,650.00	
Ashland Heights .....	85.61	2,805.00	2,550.20	2,400.00	\$ 886.53	\$ 24.00	\$ 275.90	9,027.24	2,805.00	
Aspen Grove .....	17.00	757.00		80.00	167.00		23.00	1,044.00	220.00	
Carlisle .....								4,214.84	1,427.75	
Carrollton* .....										
Clay .....	24.56	1,074.55	290.38	60.00	376.66		4.68	1,830.83	880.00	\$ 37.76
Cloverport .....	8.32	2,642.67	1,236.60		157.48		58.06	3,887.59	2,120.00	
Covington .....	117.84	7,078.65	2,376.16	2,790.09	221.94	18.00		12,362.74	3,710.00	
Cynthiana .....	31.88	3,136.62	298.02					3,466.52	1,325.00	
Eastview .....	1,277.13	1,526.37	1,190.50	623.00	50.21			4,617.00	960.00	36.00
Elizabethtown .....	32.96	13,224.34	6,363.58					19,620.88	4,420.00	360.00
Falmouth .....	24.32	3,296.49	790.74	621.90	486.80			5,220.25	2,430.00	
Frankfort .....	142.04	7,207.17	2,356.95		874.15	23.84		10,604.15	2,600.00	780.00
Fullerton .....	17.45	2,201.76	683.08	285.00	291.01			3,187.29	141.25	1,872.79
Garvin Hill .....	141.50	1,913.70	329.70						784.00	664.00
Greenup* .....										
Hitchins .....	191.66	3,259.35	739.91		804.36			4,995.28	2,915.00	
Hopeful Heights .....	116.50	5,900.03	853.75	573.50	1,277.98	129.00	367.00	9,217.76	2,115.00	212.00
Junction City .....	32.03	2,727.19	880.82	461.00				4,069.01	1,830.82	
Kingswood .....	823.33	4,323.44	1,623.00		521.66	3.00	5.36	7,299.79	2,385.00	
Lancaster .....		1,237.78	596.50	200.82				2,035.10	1,065.00	48.00
Latonia .....		3,740.50	1,169.17	24.00	265.70			5,199.37	3,514.17	334.17
Lexington First .....	56.86	6,895.38	2,939.02		965.70	21.68	265.00	9,891.22	3,380.00	
Lexington Todds Road .....	46.69	1,390.53	235.89	1,673.11	67.40			1,740.51	406.50	39.83
Lewisport .....								2,228.61	720.00	
Livermore .....								1,280.15	830.05	
Louisville First .....	99.94	9,376.45	1,957.27	1,018.83	508.21	42.71	271.67	13,275.08	3,825.00	180.00

**CHURCH FINANCIAL REPORT, JULY 1, 1962 TO JUNE 30, 1963—Continued**

CHURCH	RECEIPTS								LOCAL EXPENDITURES	
	Cash Brought Forward	Regular Offerings	Special Offerings	Building Fund	Transferred			Total Receipts	Pastor's Support	Expense Allowance
					From Sunday School	From Young People	From Missionary Society			
Louisville Second		1,128.53						1,128.53	420.00	
Maysville	20.01	3,569.23	616.44	375.25	821.70		209.61	5,818.94	2,410.00	
McAndrews	329.50	3,873.62	742.99					4,946.11	2,120.00	548.90
Morgantown	29.10	916.61	193.70					945.71	650.23	
Newport		430.33			76.26		39.10	545.69	102.00	
Olive Hill	14.70	3,232.80	165.70		642.80			4,056.00	2,650.00	
Owensboro		4,804.68	585.73		419.06			5,390.41	2,670.00	
Paris	36.55	7,348.00	610.60	850.00	520.00			9,365.15	3,120.00	780.00
Pikeville	35.92	3,158.25	544.11		381.43			4,119.71	2,340.00	82.75
Pleasureville	11.39	3,321.43	337.05	1,281.72				4,951.59	1,040.00	
Rush	6.51	645.39		5.00				656.90	536.00	
Salem Ridge	6.90	887.89	546.53					1,441.32	828.32	
Shelbyville								1,727.00	1,176.00	
Shepherdsville	270.50	3,765.92	892.77	62.28	400.81			5,392.28	1,385.00	120.00
Soldier	673.71	1,319.75	308.30	3.00	310.02			2,614.78	1,325.00	
Somerset	11.71	1,678.62	1,229.86		321.19			3,241.38	1,219.55	
Trace	547.04	28.00	161.81		2,538.33			3,275.18	1,560.00	
Tram	33.53	1,229.16			79.54			1,342.23		304.15
Wheelwright	252.48	1,015.59	36.20					1,304.27	365.67	
Willard								3,843.18	1,852.03	
Winchester	126.81	3,316.13	718.89					4,161.83	3,120.00	60.00
Central City**										
Missions:										
Augusta	76.23	180.00	109.00		30.27			395.50		
Cain's Store										
TOTAL	\$ 5,932.92	\$137,695.93	\$38,156.57	\$14,888.50	\$14,464.20	\$ 262.23	\$ 1,519.38	\$219,674.80	\$76,371.34	\$ 6,460.35

\*\*Church Closed.

# CHURCH FINANCIAL REPORT, JULY 1, 1962 TO JUNE 30, 1963—Continued

CHURCH	LOCAL EXPENDITURES							DISTRICT EXPENDITURES		
	Rents	Interest	Improvements	Paid on Local Indebtedness	Evangelists	Pilgrim Pension Plan	Miscellaneous	District Budget	Superintendent	Conference and Camp Grounds
Ashland Fairview			\$ 247.95	\$ 1,500.00	\$ 155.79		\$ 2,195.37	\$ 470.00	\$ 17.74	\$ 115.00
Ashland Heights		\$ 599.97	247.13	1,800.03	401.00	\$ 165.00	1,902.29	286.00	10.75	
Aspen Grove				360.00			414.00			
Carlisle										
Carrollton*										
Clay			137.06	60.00	427.29		246.94	24.56	4.00	2.00
Cloverport			208.87	262.06	145.00		962.50	66.00		22.00
Covington		2,643.77		1,554.99	285.00		2,739.48	633.91	18.72	20.00
Cynthiana			848.61	451.00	185.68		505.02	12.50		13.00
Eastview		45.00	1,731.11	117.00	495.64	140.00	205.00	202.85	12.77	68.00
Elizabethtown		3,076.13	155.00	2,550.90	800.00	58.00	4,800.26	980.00	15.00	127.00
Falmouth				274.00	380.00	145.60	1,112.32	304.21	5.00	50.00
Frankfort			1,246.29	660.00	640.00	206.00	1,909.34	712.81	1.64	108.58
Fullerton			458.61	100.00	51.72		372.60	30.00	6.80	42.00
Garvin Hill				610.20	329.70			75.00		
Greenup*										
Hitchins			86.59		40.00		1,880.00	61.00		59.00
Hopeful Heights	\$ 780.00			1,440.00	806.42		2,652.24			202.00
Junction City		38.10	332.66	905.00	390.42		206.97	74.00	2.17	
Kingswood		764.00			185.00	170.55	1,311.40	432.30	4.74	69.19
Lancaster	120.00			200.00	227.37		362.59		2.00	
Latonia			11.85		195.70		496.21	374.64	7.55	49.20
Lexington First				840.00	650.00	308.00	3,500.00	375.00	7.50	25.00
Lexington Todds Road	520.00		219.16		222.75		232.88			
Lewisport										
Livermore										
Louisville First			582.41	3,680.96	645.90	251.50	2,732.08	162.27	8.01	52.00

\*No report.

**CHURCH FINANCIAL REPORT, JULY 1, 1962 TO JUNE 30, 1963—Continued**

CHURCH	LOCAL EXPENDITURES							DISTRICT EXPENDITURES		
	Rents	Interest	Improvements	Paid on Local Indebtedness	Evangelists	Pilgrim Pension Plan	Miscellaneous	District Budget	Superintendent	Conference and Camp Grounds
Louisville Second .....	368.84			90.36	66.36		157.97			
Maysville .....		92.40	252.97	271.90	310.00		1,601.24	357.92	6.70	50.00
McAndrews .....					175.00		1,234.71	226.41	3.93	45.00
Morgantown .....					62.00		108.47	22.00	5.25	27.50
Newport .....							301.91		4.32	11.00
Olive Hill .....		33.10	169.84	48.34	183.00		705.25			23.50
Owensboro .....				985.90	279.95		927.57			
Paris .....			106.63	3,536.00	601.00		1,031.37	104.00		
Pikeville .....	480.00	88.13		155.00	378.83		339.49		14.00	34.00
Pleasureville .....			1,336.72	188.00	81.00		1,922.10	85.00		2.00
Rush .....					99.13			19.00	8.75	
Salem Ridge .....			18.75		225.39		214.95	54.41	3.10	10.00
Shelbyville .....										
Shepherdsville .....		180.00	577.27	155.00	400.00		562.90	456.48		21.00
Soldier .....			378.74		19.18	28.01	445.59	117.27	3.00	10.00
Somerset .....			502.11	338.00	394.55	518.88		122.73	6.08	35.00
Trace .....			28.84		200.00		495.00	27.10	12.80	15.00
Tram .....			50.00		79.00		470.25		10.00	
Wheelwright .....			300.00				560.93	24.13	4.75	
Willard .....										
Winchester .....			47.00		605.89		109.17	66.78	5.80	21.00
Central City** .....										
Missions:										
Augusta .....					143.00		251.32			
Cain's Store .....										
TOTAL .....	\$ 2,268.84	\$ 7,560.60	\$10,282.17	\$23,154.64	\$11,963.66	\$ 1,991.54	\$42,179.68	\$ 6,960.28	\$ 212.87	\$ 1,328.97

\*\*Church Closed.

# CHURCH FINANCIAL REPORT, JULY 1, 1962 TO JUNE 30, 1963—Continued

CHURCH	DISTRICT EXPENDITURES				GENERAL EXPENDITURES				Total Expenditures	Cash on Hand
	Home Missions	Bible Schools	Youth Fund	Miscellaneous	United Stewardship Fund	Foreign Missions	Church Extension	Sunday School		
Ashland Fairview .....	\$ 24.00		\$ 11.00	\$ 18.50	\$ 295.00	\$ 184.03		\$ 75.00	\$ 8,139.38	\$ 556.52
Ashland Heights .....	80.00			94.65	300.63	179.56	\$ 30.00		8,902.26	124.98
Aspen Grove .....						23.00			1,017.00	27.00
Carlisle .....									4,214.84	
Carrollton* .....										
Clay .....				5.00	6.22				1,830.83	
Cloverport .....					60.00	32.10			3,878.53	9.06
Covington .....	133.33				35.00	163.00	90.00	41.75	12,068.95	293.79
Cynthiana .....					9.38				3,350.19	116.33
Eastview .....					128.00	268.30	31.10	17.02	4,457.79	159.21
Elizabethtown .....				10.00	300.00	854.48	231.76	25.00	18,763.53	857.35
Falmouth .....		\$ 22.00	12.00		27.84	47.04	20.00	10.50	4,840.51	379.74
Frankfort .....	71.84		12.00	16.20	356.63	592.41			9,913.74	690.41
Fullerton .....								71.90	3,157.70	29.59
Garvin Hill .....										
Greenup* .....										
Hitchins .....					36.00				4,986.59	8.69
Hopeful Heights .....						616.50		335.19	9,159.35	58.41
Junction City .....					23.00	190.00	57.52		4,050.66	18.35
Kingswood .....	63.84				152.71	389.17	133.22	13.89	6,430.46	869.33
Lancaster .....						8.50			2,034.28	.82
Latonia .....	66.67	23.00	7.00	22.00	48.00				5,150.16	49.21
Lexington First .....	38.00				292.75				9,419.48	471.74
Lexington Todds Road .....									1,641.12	99.39
Lewisport .....									2,228.61	
Livermore .....									1,280.15	
Louisville First .....	16.80		3.00	56.95	34.67	185.70	50.06	349.28	12,816.59	458.49
Louisville Second .....						25.00			1,128.53	

\*No report.

**CHURCH FINANCIAL REPORT, JULY 1, 1962 TO JUNE 30, 1963—Continued**

CHURCH	DISTRICT EXPENDITURES				GENERAL EXPENDITURES				Total Expenditures	Cash on Hand
	Home Missions	Bible Schools	Youth Fund	Miscellaneous	United Stewardship Fund	Foreign Missions	Church Extension	Sunday School		
Maysville . . . . .					154.00	209.61	34.95		5,751.69	67.25
McAndrews . . . . .	16.00			18.00	122.64	35.00	21.00	6.58	4,573.17	372.94
Morgantown . . . . .	5.50			12.00	17.50	24.06	5.42		939.93	5.78
Newport . . . . .						39.10	40.00	47.36	545.69	
Olive Hill . . . . .					28.00	28.00			3,841.03	214.97
Owensboro . . . . .				345.24	42.00	85.31	31.93		5,250.66	139.75
Paris . . . . .						59.60			9,328.60	36.55
Pikeville . . . . .						66.22			3,978.42	141.29
Pleasureville . . . . .	3.00		12.00	9.00	75.00	50.00	37.82	45.82	4,887.46	64.13
Rush . . . . .					12.00	2.00			637.90	18.98
Salem Ridge . . . . .				3.50	14.50	20.00			1,438.82	2.50
Shelbyville . . . . .									1,727.00	
Shepherdsville . . . . .		25.00			96.00	49.87	71.69	132.30	4,232.51	1,159.77
Soldier . . . . .	15.35			22.00	8.00	108.60			2,480.74	134.04
Somerset . . . . .	8.59			5.00	14.50	42.07	19.15		3,226.21	15.17
Trace . . . . .					120.00	20.62	20.00		2,499.36	775.82
Tram . . . . .	15.50			46.07		20.00		43.39	1,038.36	303.87
Wheelwright . . . . .						16.59			1,272.07	32.20
Willard . . . . .									3,843.18	
Winchester . . . . .	5.00				41.65				4,081.69	80.14
Central City** . . . . .										
Missions:										
Augusta . . . . .									394.32	1.18
Cain's Store . . . . .										
TOTAL . . . . .	\$ 563.42	\$ 70.00	\$ 57.00	\$ 648.11	\$ 2,851.62	\$ 4,635.44	\$ 889.62	\$ 1,214.98	\$210,830.04	\$ 8,844.74

\*\*Church Closed.

# SUNDAY SCHOOL REPORT, JULY 1, 1962 TO JUNE 30, 1963

CHURCH	Teachers and Officers	Active Enrollment	Cradle Roll	Home Dept.	Average Weekly Att. Last Report	Average Weekly Att. This Report	Gain	Loss	Sessions	Scholars Converted	Joined Church	Books in Library	RECEIPTS			
													Cash Brought Forward	Regular Offerings	Birthday Offerings	General Rally Day Offerings
Ashland Fairview	14	...	...	...	103	111	8	...	51	...	...	...	...	...	...	...
Ashland Heights	10	113	...	...	95	88	...	7	53	...	...	...	...	\$ 886.53	...	...
Aspen Grove	5	65	...	...	45	31	...	14	50	...	...	...	...	167.00	...	...
Carlisle	...	...	...	...	60	48	...	12	...	...	...	...	...	...	...	...
Carrollton*	...	...	...	...	58	58	...	...	...	...	...	...	...	...	...	...
Clay	4	50	...	...	51	42	...	9	52	88	...	...	...	376.66	\$ 1.29	...
Cloverport	6	50	12	...	58	55	...	3	50	...	...	...	...	157.48	...	...
Covington	17	194	...	...	131	117	...	14	50	20	...	100	\$ 126.10	792.17	25.98	\$ 41.75
Cynthiana	...	...	...	...	44	44	...	...	50	...	...	...	...	...	...	...
Eastview	8	48	5	10	51	58	7	...	52	1	...	...	...	176.19	11.93	17.02
Elizabethtown	32	181	22	...	207	187	...	20	53	...	...	...	...	3,754.95	11.18	...
Falmouth	8	115	16	...	74	68	...	6	50	...	...	...	...	486.80	...	...
Frankfort	10	150	35	3	105	110	5	...	50	...	...	20	...	445.06	23.60	20.78
Fullerton	...	...	...	...	68	58	...	10	50	...	...	...	...	291.01	...	...
Garvin Hill	7	74	...	...	61	71	10	...	52	...	...	...	388.88	542.94	19.92	...
Greenup*	...	...	...	...	49	49	...	...	...	...	...	...	...	...	...	...
Hitchins	10	100	...	...	95	71	...	24	50	...	...	...	...	765.70	38.66	...
Hopeful Heights	18	84	8	...	81	86	5	...	52	...	...	...	...	1,277.98	...	...
Junction City	7	85	...	14	81	79	...	2	52	...	2	...	33.89	350.32	12.09	...
Kingswood	12	130	16	...	81	83	2	...	52	...	...	...	...	521.66	...	...
Lancaster	6	...	...	...	72	59	...	13	51	...	...	...	74.77	294.97	...	...
Latonia	11	120	...	191	67	84	17	...	52	38	2	...	...	720.36	18.31	...
Lexington First	13	130	10	...	108	118	10	...	50	10	8	...	...	965.70	...	...
Lexington Todds Road	6	39	...	...	0	37	37	...	51	2	2	...	...	133.75	...	...
Lewisport	...	...	...	...	57	52	...	5	...	...	...	...	...	...	...	...
Livermore	...	...	...	...	24	27	3	...	...	...	...	...	...	...	...	...
Louisville First	9	135	...	...	83	82	...	1	53	...	...	70	...	508.21	...	...

\*No report this year; last year's report

**SUNDAY SCHOOL REPORT, JULY 1, 1962 TO JUNE 30, 1963—Continued**

CHURCH	Teachers and Officers	Active Enrollment	Cradle Roll	Home Dept.	Average Weekly Att. Last Report	Average Weekly Att. This Report	Gain	Loss	Sessions	Scholars Converted	Joined Church	Books in Library	RECEIPTS			
													Cash Brought Forward	Regular Offerings	Birthday Offerings	General Rally Day Offerings
Louisville Second	6	40			29	30	1		51							
Maysville	10	40			55	66	11		53	10	1			786.75		34.95
McAndrews	8	84			53	44		9	52				11.21	233.23	2.21	6.58
Morgantown	4	22			18	18			48				37.44	89.90	7.89	
Newport	4				17	*17			52					72.26	1.33	
Olive Hill	8	92	5		77	78	1		53		1			642.80		
Owensboro	11	69	6		64	68	4		52			105		419.06		
Paris	9	110			96	89		7					520.00			
Pikeville					80	*80								358.07	10.20	
Pleasureville	6				42	49	7		51							
Rush	6	65			65	65										
Salem Ridge	5	40			34	35	1		50				194.91			
Shelbyville					52	38		14								
Shepherdsville	7	81	4		62	64	2		53			71		132.30		
Soldier	7	45			46	41		5	52					80.61		
Somerset	8				48	48			52					321.19		
Trace	7	147			48	53	5							2,613.40	10.64	
Tram	7				56	*56								79.54		
Wheelwright	5	102			42	45	3		25							
Willard					38	42	4									
Winchester	5	100	3		74	83	9		52	10				834.80	15.85	
Central City**					3	0		3								
Missions:																
Augusta	4	15			4	12	8		37	30				53.98		
Cain's Store*					14	14										
TOTAL	332	2850	142	218	3126	3108	160	178	1859	209	16	366	\$ 1,387.20	\$20,333.33	\$ 211.08	\$ 121.08

\*No report this year; last year's report.

\*\*Church Closed.

# SUNDAY SCHOOL REPORT, JULY 1, 1962 TO JUNE 30, 1963—Continued

CHURCH	RECEIPTS		EXPENDITURES							Cash on Hand
	Special Offerings	Total Receipts	Literature	Miscellaneous	Transferred to Church				Total Expenditures	
					District Budget	United Stewardship Fund	General Rally Day Offering	Miscellaneous Transferred		
Ashland Fairview										
Ashland Heights		\$ 886.53						\$ 886.53	\$ 886.53	
Aspen Grove		167.00						167.00	167.00	
Carlisle										
Carrollton*										
Clay		377.95						377.95	377.95	
Cloverport		157.48						157.48	157.48	
Covington	\$ 618.61	1,604.61		\$ 1,288.70	\$ 133.33		\$ 41.75		1,463.78	\$ 140.83
Cynthiana										
Eastview	31.10	236.24	\$ 103.31	34.60	81.31		17.02		236.24	
Elizabethtown		3,766.13						3,766.13	3,766.13	
Falmouth		486.80						486.80	486.80	
Frankfort	405.49	874.15	222.42					222.42		651.73
Fullerton		291.01						291.01	291.01	
Garvin Hill		951.74	221.61	374.89					645.53	306.21
Greenup*										
Hitchins		804.36						804.36	804.36	
Hopeful Heights		1,277.98						1,277.98	1,277.98	
Junction City		396.30	140.78	227.36					368.14	28.16
Kingswood		521.66						521.66	521.66	
Lancaster		369.74	87.66	231.59			7.57		326.82	42.92
Latonia	26.52	765.19	157.93	341.56				265.70	765.19	
Lexington First		965.70						965.70	965.70	
Lexington Todds Road		133.75	66.35					67.40	133.75	
Lewisport										
Livermore										
Louisville First		508.21						508.21	508.21	

\*No report this year; last year's report.

# SUNDAY SCHOOL REPORT, JULY 1, 1962 TO JUNE 30, 1963—Continued

CHURCH	RECEIPTS		EXPENDITURES							Cash on Hand
	Special Offerings	Total Receipts	Literature	Miscellaneous	Transferred to Church				Total Expenditures	
					District Budget	United Stewardship Fund	General Rally Day Offering	Miscellaneous Transferred		
Louisville Second										
Maysville		821.70					34.95	786.75	821.70	
McAndrews	50.04	303.27	76.41					284.90	284.90	18.37
Morgantown		135.23	71.39	30.57	1.00				103.50	31.73
Newport		73.59		2.35				45.01	47.36	26.23
Olive Hill		642.80						642.80	642.80	
Owensboro		419.06						419.06	419.06	
Paris		520.00						520.00	520.00	
Pikeville	83.45	451.72	69.29	1.00				381.43	451.72	
Pleasureville										
Rush										
Salem Ridge		194.91	48.00	129.80					177.80	17.11
Shelbyville										
Shepherdsville		132.30						132.30	132.30	
Soldier		80.61	80.61					80.61	80.61	
Somerset		321.19						321.19	321.19	
Trace		2,624.04	85.71					2,538.33	2,624.04	
Tram		79.54						79.54	79.54	
Wheelwright										
Willard										
Winchester	16.00	866.65	48.24	775.26					823.50	43.15
Central City**										
Missions:										
Augusta		53.98	23.71					30.27	53.98	
Cain's Store*										
TOTAL.....	\$ 1,231.21	\$23,263.14	\$ 1,503.42	\$ 3,437.68	\$ 215.64		\$ 101.29	\$16,806.10	\$21,956.68	\$ 1,306.44

\*No report this year; last year's report.    \*\*Church Closed.

# **YOUTH SOCIETY REPORT, JULY 1, 1962 TO JUNE 30, 1963**

CHURCH	Membership Last Report	PRESENT MEMBERSHIP						Subscriptions to Pilgrim Youth News	Meetings Held	Average Attendance Last Report	Average Attendance This Report	Is Society Chartered?	Service Men on Roll	RECEIPTS	
		Active	Associate	Honorary	Total This Report	Gain	Loss							Cash Brought Forward	Offerings Received
Ashland Heights	28	10	7	11	28				52	25	*25	Yes		\$ 3.94	\$ 23.02
Aspen Grove											20	No			
Carlisle	12						12			13					
Covington	53	17	1	25	43		10	18	48	40	35	Yes		61.19	46.98
Cynthiana								6			12	No			
Eastview									13		10				
Elizabethtown	28	12	13	1	26		2	14	51	25	29	Yes		7.63	26.99
Frankfort	17	14	4	2	20	3		10	12	10	14	Yes	1		29.09
Hopeful Heights		22	6	2	30	30			6		30			24.00	208.80
Kingswood	19				18		1	25		34	35	Yes		14.91	31.49
Lancaster	11	15			15	4									
Lexington First		15	10		25	25			52			Yes			
Lexington Todds Road									18		16	No			
Louisville First	54	31	2	21	54				28	45	56	Yes		3.96	42.71
Louisville Second					10	10			49		14	Yes			
McAndrews	28						28								
Morgantown										6	6				
Owensboro	30	17	6	10	33	3			52	28	35	Yes			
Pikeville	26	19	2	2	23		3	19	46	25	25	Yes	1	34.73	7.01
Shelbyville	23						23			23					
Shepherdsville	16	12	5	4	21	5		1	47	29	32	Yes		13.08	61.06
Tram	10						10			17					
Wheelwright		3	44	5	52	52			49		35			21.04	27.57
Winchester		11	8	8	27	27			52	20	25	No			19.50
<b>TOTAL</b>	<b>355</b>	<b>198</b>	<b>108</b>	<b>91</b>	<b>425</b>	<b>107</b>	<b>89</b>	<b>93</b>	<b>574</b>	<b>340</b>	<b>434</b>		<b>2</b>	<b>\$ 184.48</b>	<b>\$ 524.22</b>

\*No report this year; last year's report.

**YOUTH SOCIETY REPORT, JULY 1, 1962 TO JUNE 30, 1963—Continued**

CHURCH	Total Receipts	EXPENDITURES							Cash on Hand
		Local	District	General	Missionary Project	Transferred to Church Treasury	Miscellaneous	Total Expenditures	
Ashland Heights	\$ 26.96					\$ 24.00		\$ 24.00	\$ 2.96
Aspen Grove									
Carlisle									
Covington	108.17	\$ 24.00	\$ 12.00				\$ 54.47	90.47	17.70
Cynthiana									
Eastview									
Elizabethtown	34.62		9.00		\$ 22.50		1.75	33.25	1.37
Frankfort	29.09					23.84		23.84	5.25
Hopeful Heights	222.80	32.00	5.00		99.00		60.25	196.25	26.55
Kingswood	56.40	26.50	9.00		10.95		14.00	46.45	9.95
Lancaster									
Lexington First									
Lexington Todds Road									
Louisville First	46.67	4.50	3.00					7.50	39.17
Louisville Second									
McAndrews									
Morgantown									
Owensboro									
Pikeville	41.74						10.00	10.00	31.74
Shelbyville									
Shepherdsville	74.14	57.41						57.41	16.73
Tram									
Wheelwright	48.61	1.00					43.87	44.87	3.74
Winchester	19.50		6.00		3.90		5.00	14.90	4.60
TOTAL	\$ 708.70	\$ 145.41	\$ 44.00		\$ 136.35	\$ 47.84	\$ 189.34	\$ 548.94	\$ 159.76

# MISSIONARY TREASURER'S REPORT, JULY 1, 1962 TO JUNE 30, 1963

CHURCH	RECEIPTS			EXPENDITURES					Cash Balance	Value of Gifts, Boxes, and Materials Sent Out				
	Cash Brought Forward	Offerings Received	Total	Local	District Church Extension	General Church Extension	Foreign Missions	Total		Locally	District Church Extension	General Church Extension	Foreign Missions	Total
Ashland Fairview . . . . .	\$	208.03	\$ 208.03	.....	\$ 24.00	.....	\$ 184.03	\$ 208.03	.....	.....	.....	.....	.....	.....
Ashland Heights . . . . .		275.90	275.90	.....	80.25	.....	179.56	259.81	\$ 16.09	.....	.....	.....	.....	.....
Aspen Grove . . . . .		23.00	23.00	.....	.....	.....	23.00	23.00	.....	.....	.....	.....	.....	.....
Cloverport . . . . .		58.06	58.06	.....	.....	.....	32.10	32.10	25.96	.....	.....	.....	.....	.....
Covington . . . . .		267.08	267.08	\$ 64.08	15.98	.....	187.02	267.08	\$ 25.00	.....	.....	.....	\$ 175.00	\$ 200.00
Eastview . . . . .	\$ 13.27	55.15	68.42	.....	.99	.73	47.28	49.00	19.42	4.00	\$ 3.00	.....	46.95	53.95
Elizabethtown . . . . .		1,086.24	1,086.24	.....	.....	\$ 231.76	854.48	1,086.24	.....	.....	.....	.....	.....	.....
Frankfort . . . . .		52.25	52.25	.....	.....	.....	52.25	52.25	.....	.....	.....	.....	.....	.....
Hopeful Heights . . . . .	17.92	5.00	22.92	10.05	.....	.....	.....	10.05	12.87	20.00	.....	.....	68.00	88.00
Junction City . . . . .		190.00	190.00	.....	.....	.....	190.00	190.00	.....	.....	.....	.....	.....	.....
Kingswood . . . . .	35.69	242.99	278.68	52.78	.....	.....	193.00	245.78	32.90	.....	.....	.....	12.01	12.01
Latonia . . . . .		66.67	66.67	.....	66.67	.....	.....	66.67	.....	.....	.....	.....	.....	.....
Lexington First . . . . .		265.00	265.00	.....	.....	.....	.....	265.00	.....	50.00	.....	.....	.....	50.00
Louisville First . . . . .		252.56	252.56	.....	16.80	50.06	185.70	252.56	.....	.....	.....	.....	.....	.....
Louisville Second . . . . .		25.00	25.00	.....	.....	.....	25.00	25.00	.....	.....	.....	.....	.....	.....

# MISSIONARY TREASURER'S REPORT, JULY 1, 1962 TO JUNE 30, 1963—Continued

CHURCH	RECEIPTS			EXPENDITURES					Cash Balance	Value of Gifts, Boxes, and Materials Sent Out				
	Cash Brought Forward	Offerings Received	Total	Local	District Church Extension	General Church Extension	Foreign Missions	Total		Locally	District Church Extension	General Church Extension	Foreign Missions	Total
Maysville . . . . .		209.61	209.61					209.61					209.61	209.61
McAndrews . . . . .	7.08	62.20	69.28				68.68	68.68	.60					
Newport . . . . .		79.10	79.10				79.10	79.10						
Olive Hill . . . . .		28.00	28.00				28.00	28.00						
Owensboro . . . . .		117.24	117.24			31.93	85.31	117.24						
Paris . . . . .		59.60	59.60				59.60	59.60						
Salem Ridge . . . . .		20.00	20.00				20.00	20.00						
Shepherdsville . . . . .	7.89	83.99	91.88	30.85			39.00	69.85	22.03	3.00		\$ 15.00	4.15	22.15
Soldier . . . . .		123.95	123.95		15.35		108.60	123.95					10.00	10.00
Somerset . . . . .		42.07	42.07				42.07	42.07						
Trace . . . . .		40.62	40.62			20.00	20.62	40.62						
Tram . . . . .		15.50	15.50		15.50			15.50						
Winchester . . . . .		5.00	5.00		5.00			5.00						
TOTAL . . . . .	\$ 81.85	\$3,959.81	\$4,041.66	\$ 158.75	\$ 240.28	\$ 333.75	\$2,704.40	\$3,911.79	\$ 126.86	\$ 102.00	\$ 3.00	\$ 15.00	\$ 525.72	\$ 645.72

# EVANGELISTS' SINGERS' AND UNSTATIONED MINISTERS' REPORT—JULY 1, 1962 - JUNE 30, 1963

MINISTER	Sermons Preached	Songs Sung	Prayer Meetings Conducted	Calls Made Home Prayed In	Revivals or Week End Meetings			Seeking Regeneration	Seeking Sanctification	Total Seekers	Prayed With For Healing	Children Dedicated	Weddings	Funerals	Support	Miles Traveled	Advocate Subscriptions
					Pilgrim Holiness Church	Elsewhere	Total Meetings										
Bartley, Thelma	22	...	3	13	1	...	1	4	...	...	4	...	...	...	...	...	...
Bradford, Magdalene	10	...	...	100	...	...	...	1	1	2	...	...	...	...	\$ 12.00	...	1
Brown, C. E.	20	...	10	40	...	...	...	...	...	...	10	...	...	...	...	...	...
Carpenter, P. O.	335	...	...	53	24	1	25	...	...	733	18	...	...	2	5,131.87	15,436	...
Evans, Anna M.	45	...	...	60	...	...	...	5	1	6	4	...	...	...	300.00	1,000	...
Fleming, Kenneth	66	50	...	...	5	...	5	...	...	78	...	...	...	...	664.00	...	...
Gibbs, R. V.	10	45	2	25	...	...	...	...	...	...	...	...	...	...	...	...	...
Green, Roy	35	...	9	68	1	...	1	...	1	1	...	7	3	1	60.58	1,496	...
Hagan, A. W.	109	117	6	45	6	3	9	101	26	127	51	...	1	1	513.00	6,030	...
Hickerson, Elbert	55	...	8	15	...	...	...	9	1	10	...	...	...	...	70.00	2,880	...
Hildreth, Ethel	19	16	7	42	...	...	...	5	2	7	8	...	...	...	...	800	1
Jackson, Richard	189	...	26	160	5	7	12	...	...	858	110	...	2	...	1,450.00	15,700	...
Johnson, C. E.	76	...	20	206	10	2	12	...	...	...	13	...	...	1	...	10,610	...
McCain, C. B.	16	9	1	35	2	...	2	16	...	16	3	...	...	...	...	...	...
McCain, Rachel	...	10	...	12	...	...	...	3	...	3	8	...	...	...	...	...	...
Musser, Denver	30	...	5	40	...	...	...	...	...	...	6	...	2	1	...	...	...
Redd, Dessie and Roberts, Elsie	...	1	...	143	...	...	...	...	...	...	...	...	...	...	...	...	...
Reynolds, Vernon	7	500	...	150	1	...	1	4	...	4	...	...	...	1	...	...	...
Smith, Hubert	12	70	7	12	...	...	...	3	...	3	12	...	...	...	...	500	1
Vincent, Jenny V.	22	215	15	150	7	...	7	...	...	...	5	...	...	5	593.00	2,550	...
Weedman, Flora	12	8	8	12	...	...	...	3	2	5	3	7	...	...	70.00	...	1
Winchester, Helen	13	...	2	22	...	...	...	9	...	9	2	...	...	...	...	...	...
TOTAL	1103	1041	129	1402	62	13	75	163	34	1862	257	14	8	12	\$ 8,864.45	57,002	4

# **DEACONESSES' REPORT, JULY 1, 1962 TO JUNE 30, 1963**

DEACONESS — Field of Labor	Church Services Conducted	Prayer Services Conducted	Cottage Prayer Services	Other Services Conducted	Times Preached	Visits	Homes Prayed In	Poor Helped	Souls Dealt With Personally	Number Professed Regeneration	Number Professed Sanctification	Do You Take The Advocate?	Subscr. Secured For Advocate	Do You Tithe?	Amount of Support Received
Bell, Mrs. R. E.....Latonia, Ky. ....	.....	2	.....	2	.....	50	20	5	20	12	5	Yes	.....	Yes	.....
Carpenter, Ethel.....Ashland, Ky. ....	.....	.....	.....	.....	.....	75	50	15	20	.....	.....	Yes	.....	Yes	.....
Cram, Ethel.....Covington, Ky. ....	.....	.....	.....	.....	.....	60	40	7	2	2	.....	.....	.....	Yes	.....
Ebright, Mrs. Paul.....Elizabethtown, Ky. ....	.....	1	.....	50	.....	232	25	1	3	10	.....	Yes	.....	Yes	.....
Horton, Mrs. Roberta...Elizabethtown, Ky. ....	.....	2	.....	1	.....	55	18	3	75	.....	.....	Yes	.....	Yes	.....
Newkirk, Lela.....Covington, Ky. ....	.....	.....	.....	.....	.....	84	20	15	10	.....	.....	Yes	.....	Yes	.....
Ratliff, Mayme.....Shepherdsville, Ky. ....	.....	.....	.....	.....	.....	20	18	12	7	.....	.....	Yes	.....	Yes	.....
TOTAL.....	.....	5	.....	53	.....	576	191	58	137	24	5	.....	.....	.....	.....

**NOW SERVING  
THE ENTIRE  
DENOMINATION**

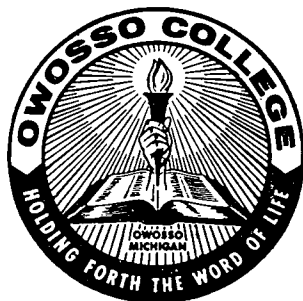

*Owosso College Is:--*

- Denominationally owned and controlled.
- Supported by every member of the Pilgrim Holiness Church.
- The only Liberal Arts College in the denomination.
- Administered through a board of directors representing the denomination, elected by the general board.
- The oldest college in years of continuous service in the denomination.
- High in educational rating with graduates now attending several universities.
- Qualified, experienced and dedicated faculty.

**Pilgrim Youth can NOW Attend their Own  
Pilgrim Liberal Arts College and Receive  
a "PLUS" Education.**

Write for free literature to:

**PAUL F. ELLIOTT, Pres.  
OWOSSO COLLEGE,  
Owosso, Michigan**

**MINISTERIAL INSTITUTE**

**Ashland First Church**

**Ashland, Kentucky**

**April 6, 7, 8, 1964**



**DISTRICT CAMP**

**July 22 - July 31, 1964**

**DISTRICT CONFERENCE**

**July 30, 31, 1964**