

# Conference Journal

Southern Indiana District

Pilgrim Holiness  
Church

1967



Seventeenth Annual Conference

# Journal of Proceedings

of the

## **Seventeenth Annual Session**

of the

## **Southern Indiana District**

of the

## **Pilgrim Holiness Church**

Orleans, Indiana

**June 20 - 21, 1967**

## CONTENTS

|   |    |
|---|----|
| Official Directory .....  | 4  |
| Ministerial Directory .....                                     | 6  |
| Ordained Ministers .....  | 6  |
| Licensed Ministers .....  | 9  |
| Deaconesses .....   | 9  |
| Missionaries .....  | 10 |
| Conference Evangelists .....                                    | 10 |
| Educational Work .....  | 10 |
| Transferred From Other Districts .....                          | 10 |
| Placement of Pastors .....                                      | 10 |
| Zone Arrangement and Leadership .....                           | 15 |
| Lay Delegates to Southern Indiana District Conference .....     | 16 |
| Delegates to the 1968 International and Merger Conference ..... | 17 |
| Standing Rules .....  | 18 |
| Minutes of Conference Proceedings .....                         | 19 |
| Report of District Superintendent .....                         | 29 |
| Report of Assistant District Superintendent .....               | 32 |
| Report of Sunday School Promotional Secretary .....             | 33 |
| Report of Auditing Committee .....                              | 34 |
| Report of Conference Treasurer .....                            | 35 |
| Report of Insurance Committee .....                             | 37 |
| Report of Camp Meeting Treasurer .....                          | 38 |
| Report of Treasurer of Junior Youth Camps .....                 | 38 |
| Report of Conference Statistician .....                         | 39 |
| Report of Educational Board .....                               | 42 |
| Report of Examining Board .....                                 | 42 |
| Report of Junior Boys' Camp .....                               | 43 |
| Report of Junior Girls' Camp .....                              | 43 |
| Report of Committee on Resolutions .....                        | 44 |
| Report of Ways and Means Committee .....                        | 54 |
| Individual Church's Proposed Budgets and Assessments .....      | 55 |
| Report of Committee on Memoirs .....                            | 57 |
| Report of District Missionary Society .....                     | 60 |
| JOURNAL OF PROCEEDINGS OF THE YOUTH CONFERENCE .....            | 61 |
| Official Directory .....  | 62 |
| Delegates to the 1966 Youth Conference .....                    | 62 |
| District Youth President's Report .....                         | 65 |
| District Youth Treasurer's Report .....                         | 67 |
| Report of Zone Leaders .....                                    | 68 |
| Report of the Resolutions Committee .....                       | 72 |
| Report of Ways and Means Committee .....                        | 74 |
| Zone Arrangement for Youth Work .....                           | 75 |
| Tabulated Church Reports .....                                  | 77 |

## OFFICIAL DIRECTORY

### OFFICERS

District Superintendent .....Rev. Mark Storey  
P. O. Box 167, Bedford, Indiana 47421, Phone BR 5-3558

Assistant District Superintendent ..... Rev. C. M. Swayzee  
209 W. Jackson, Shelbyville, Indiana 46176, Phone EX 8-8430

District Secretary ..... Rev. E. A. Poe  
3350 First Avenue, Evansville, Indiana 47710, Phone 422-7345

District Treasurer ..... Mr. Kendall Hayhurst  
7 South Sixth Street, Room 223, Merchant Savings Bldg., Terre Haute, Indiana,  
47801, Office Phone 232-0561, Residence 898-2477

### ADVISORY MEMBERS

Rev. Leonard Fletcher .....2745 Claremont, Evansville, Indiana 47712

Rev. Marvin Jewell .....1803 South Rogers Street, Bloomington, Indiana 47401

Rev. Fay Locke .....213 West Greenwood Street, Terre Haute, Indiana 47802

Rev. R. K. Storey..... 510 Cottage Drive, Aurora, Indiana 47001

Rev. Orace Willis ..... 632 West Main Street, Greensburg, Indiana 47240

### CONFERENCE STATISTICIAN

Rev. Bence Miller .....86 Martin Place, Franklin, Indiana 46131

### BOARDS AND COMMITTEES

#### Resolutions Committee

Revs. Fay Locke, Paul Wright, James Storey, Clyde Dupin, James Buckles

#### Ways and Means Committee

Mr. Melvin Smith, Revs. W. H. Isaacs, Gerald Leavell, Oscar Felsburg, Don Rohner

#### Auditing Committee

Revs. Kenneth Greves, Lester Strahley, Ralph Mayo

#### Committee on Memoirs

Mrs. Wayne Isaacs, Mrs. Edith Smith, Mrs. James Buckles, Mrs. R. K. Storey

#### Reception Committee

Revs. Elmer Winkel, Cecil Brown, Maurice Cole

#### Devotional Committee

Revs. Clyde Dupin, Wayne Maze, Philo Jones

### Examining Board

Revs. Angus Jeffers, R. K. Storey--Each for three years  
Revs. Clarence Hamilton, Ray Williams--Each for two years  
Revs. Lester Smith, John Church--Each for one year

### Educational Board

Revs. Eula Kennedy, Marvin Jewell--Each for three years  
Revs. Ralph Oden, Marvin Hughes--Each for two years  
Revs. Velma Manual, Fay Locke--Each for one year

### Building Committee

Revs. Fay Locke, Marvin Jewell, C. M. Swayzee

### Conference Trustees

Rev. Marvin Jewell--To serve three years  
Rev. Leonard Fletcher--To serve two years  
Rev. Mark Storey--To serve one year

### Conference Sunday School Committee

Rev. Ralph Oden, Promotional Secretary; Rev. Fay Locke, three years; Rev. Clyde Dupin, two years; Rev. Noel Taylor, one year.

### District Missionary Society Committee

Mrs. Mark Storey, President, Mrs. E. A. Poe, Secretary; Mrs. Marvin Jewell, Treasurer; Mrs. Edith Smith; Mrs. R. K. Storey

### Ordination Committee

Revs. Mark Storey, Chester Swayzee, E. A. Poe, C. D. Jester, E. W. Wright

### Trustees for the Old People's Home

Revs. Mark Storey, Leonard Fletcher, James Hertel

### Committee to Arrange Ministerial Convention

Revs. Mark Storey, C. M. Swayzee, Robert Callon

### Camp Meeting Board

|                   |                       |
|-------------------|-----------------------|
| Chairman .....    | Rev. Mark Storey      |
| Coordinator ..... | Rev. C. M. Swayzee    |
| Secretary .....   | Rev. John Church      |
| Treasurer .....   | Rev. Marvin Hughes    |
| Tabernacle .....  | Rev. Gerald Leavell   |
| Dining Hall ..... | Rev. Ralph Oden       |
| Lunch Stand ..... | Rev. Cleon Ramsey     |
| Housing .....     | Rev. E. A. Poe        |
| Police .....      | Rev. Rex Bevers       |
| Buyer .....       | Rev. Marvin Jewell    |
| Grounds .....     | Rev. James Buckles    |
| Book Stand .....  | Rev. Leonard Fletcher |
| Electrician ..... | Rev. Lester Strahley  |

## Directors of Frankfort Pilgrim College

Rev. Mark Storey; Rev. Leonard Fletcher, two years; Mr. Kendall Hayhurst, one year.

### Insurance Committee

Rev. Noel Taylor, Chairman; Rev. Gerald Leavell, Rev. Ralph Oden, Rev. Leonard Fletcher, Mr. Kendall Hayhurst

### Insurance Administrator

Rev. Noel Taylor

### Director of Youth Camps

Boys' Camp--Rev. Philo Jones

Girls' Camp--Rev. C.M. Swayzee

## MINISTERIAL DIRECTORY

### Ordained

Adams, M. H. .... Osgood, Indiana 47037  
Adcock, J. Wesley .....1050 South Fifth Street, Frankfort, Indiana 46041  
Allen, Edward.....202 East Vine Street, Fort Branch, Indiana 47533  
Andrews, Flo..... Osgood, Indiana 47037  
Bemis, Myrtle C..... Rural Route 1, Box 194-B, Lewis, Indiana 47858  
Bond, Blanche ..... 215 South Courtney Pike, Merritt Island, Florida  
Bond, Brose ..... 215 South Courtney Pike, Merritt Island, Florida  
Boothe, Murry..... 335 South Fourth Street, West Terre Haute, Indiana 47885  
Borders, Viola ..... Versailles, Indiana 47042  
Breidenbaugh, William ..... R. R. #1 Plainville, Indiana 47568  
Brown, Cecil P. .... Box 338, Versailles, Indiana 47042  
Brown, Hubert D..... 2005 Locust Street, Terre Haute, Indiana 47807  
Browning, Marie.....313 East School Street, Centerville, Indiana 47330  
Buckles, James E. ....2328 "I" Street, Bedford, Indiana 47421  
Callon, Robert L. ....324 South Noble Street, Greenfield, Indiana 46140  
Calvert, Armond ..... Elizabethtown, Indiana 47232  
Carroll, William H. .... 37 N. Seventh Street, West Terre Haute, Indiana 47885  
Carter, H. B. .... Box 94, Wheatland, Indiana 47597  
Camp, Virgil.....1404 Grayston Avenue, Huntington, Indiana 46750  
Cheatham, Robert E. ....204 Lincoln Street, Columbus, Indiana 47201  
Church, John O. .... Rural Route 3, Box 1, Shoals, Indiana 47581  
Clark, Frances .....1050 South Fifth Street, Frankfort, Indiana 46041  
Cole, Maurice G.....3104 Indiana Avenue, Connersville, Indiana 47331  
Colen, B. H. ....Cortland, Indiana 47228  
Critchfield, Stella ..... Paoli, Indiana 47454  
Crowder, Tracy ..... Rural Route 4, Loogootee, Indiana 47553  
Dean, W. S. .... 675 Idaho Street, Terre Haute, Indiana 47802  
Dearing, Eva..... Rural Route 2, Versailles, Indiana 47042  
Decker, Chester.....1136 Sixth Avenue, Terre Haute, Indiana 47807  
Dilk, Arthur .....Rural Route 4, Box 182, Madison, Indiana 47250  
Dunn, Floyd E.....2700 Park Road, Connersville, Indiana 47331  
Dunn, Ora M. .... 116 Seminary Street, Milton, Indiana 47331  
Dupin, Clyde C. ....1701 North Thomas Avenue, Evansville, Indiana 47711  
Faidley, E. I..... East Ridge Manor, Rural Route 1, Columbus, Indiana 47201  
Felsburg, Oscar..... 307 Murlin Street, Bicknell, Indiana 47512  
Felter, David J. .... Box 82, English, Indiana 47118

Felter, Edwin H. ....P. O. Box 169, Seelyville, Indiana  
 Fitzgerald, O. Ray (Lt. Comm.) .....Chaplain Corps, U. S. Navy, Box 7,  
     U. S. Naval Air Facility Morocco, c/o FPO. New York, New York  
 Fletcher, Leonard .....2745 Claremont, Evansville, Indiana 47712  
 Gerbig, William .....710 Christian Street, Princeton, Indiana 47570  
 Greves, Kenneth ..... 51 Hinman Street, Columbus, Indiana 47570  
 Grossman, E. W...Rural Route 1, West Farmington Drive, Evansville, Indiana 47712  
 Halt, V. E. ....105 Halt Drive, Terre Haute, Indiana 47802  
 Hamilton, Clarence .....770 West Fourth Street, Shelbyville, Indiana 46176  
 Hamilton, Grace .....770 West Fourth Street, Shelbyville, Indiana 46176  
 Hastings, Augusta ..... 606 Van Avenue, Shelbyville, Indiana 46176  
 Hayes, Basil ..... 304 West Maple Street, Shelburn, Indiana 47879  
 Hayhurst, Jesse ..... 3132 Harrison Street, Terre Haute, Indiana 47803  
 Hedden, Russell .....Rural Route #1, West Terre Haute, Indiana 47885  
 Hertel, James Sr. ....Rural Route 5, Frankfort, Indiana 46041  
 Hertel, James Jr. ....Rural Route 5, Frankfort, Indiana 46041  
 Holley, Bertha .....529 Olive Street, West Terre Haute, Indiana 47885  
 Holley, Harley .....529 Olive Street, West Terre Haute, Indiana 47885  
 Hulen, L. W. ....607 Linden Avenue, New Albany, Indiana 47150  
 Hughes, Marvin L. ....417 Indiana Avenue, French Lick, Indiana 47432  
 Hunter, Oscar .....Rural Route 3, Greenwood, Indiana 46142  
 Isaacs, W. H. ....Box 152, Westport, Indiana 47283  
 Jeffers, Angus ..... 530 North Gospel, Paoli, Indiana 47454  
 Jester, C. D. ....132 South Hawthorne Street Lane, Indianapolis, Indiana 46219  
 Jewell, Marvin ..... 609 South Cory Lane, Bloomington, Indiana 47401  
 Johnson, Walter ..... 137 Broad Street, Hope, Indiana 47246  
 Jones, E. C. .... 1501 Grand Avenue, Terre Haute, Indiana 47804  
 Jones, C. M.  
 Jones, James P. ....Box 328, Somerville, Indiana 47583  
 Karns, Donald ..... Africa  
 Karns, Pauline .....Box 10, Clarksburg, Indiana 47225  
 Keith, Clarence ..... Africa  
 Keller, Kenneth .....712 North Grant Street, Bloomington, Indiana 47403  
 Kennedy, Eula E. ....123 North High Street, Rising Sun, Indiana 47040  
 Kizzee, Elmer .....1248 Martin Street, Indianapolis, Indiana  
 Knight, Paul S. ....Rural Route 1, Box 333, Trafalgar, Indiana 46181  
 Lamar, Lloyd .....Rural Route 1, Milltown, Indiana 47145  
 Lawson, John F. ....37 North Seventh Street, West Terre Haute, Indiana 47803  
 Leavell, Gerald .....622 West Main Street, Washington, Indiana 47501  
 Livermore, Billy Joe ..... 209 Brown Street, Princeton, Indiana 47570  
 Locke, Fay ..... 215 West Greenwood Street, Terre Haute, Indiana 47802  
 Luck, A. L. ....Rural Route 2, Box 170, Springfield, Illinois  
 Manship, Russell, E. .... Marengo, Indiana 47140  
 Mann, Orville .....Rural Route, Trafalgar, Indiana 46181  
 Manuel, Velma H. ....Route 2, Vevay, Indiana 47043  
 Marshall, Edgar E. ....404 East Kerton Street, Scottsburg, Indiana 47501  
 May, Clarence ..... 397 East Third Street, Madison, Indiana 47250  
 Mayo, Ralph E. ....535 Dunn Avenue, Shelbyville, Indiana 46176  
 Maze, Wayne .....1841 Grand Avenue, Connorsville, Indiana 47331  
 McCullough, Nelson .....Westport, Indiana 47283  
 Malott, William R. ....379 North East Sixth Street, Linton, Indiana 47441  
 Meek, Russell .....308 North Grant Street, Edinburg, Indiana 46124  
 Miller, Bence C. .... 86 Martin Place, Franklin, Indiana 46131  
 Montgomery, Lloyd ..... 311 Murlin Street, Bicknell, Indiana 47512

**Mosier, John**

Moore, Wilbur .....English, Indiana 47118  
 Neal, George; Neal, Ruth .....Elizabethtown, Indiana 47232  
 Nicoson, Verval .....1212 Shepard Street, Indianapolis, Indiana 46202  
 Oden, C. L. .... P. O. Box 15, Prairie Creek, Indiana 47869  
 Oden, Ethel ..... P. O. Box 15, Prairie Creek, Indiana 47869  
 Oden, Ralph ..... 414 Walnut Street, Lawrenceburg, Indiana 47025  
 Oden, William L. .... Box 355, Mitchell, Indiana 47446  
 Poe, E. A. ....3350 First Avenue, Evansville, Indiana 47710  
 Ragsdale, Wilkes ..... Rural Route 1, Petersburg, Indiana 47567  
 Ramsey, Cleon D. ....301 Murlin Street, Bicknell, Indiana 47512  
 Riggs, Charles H. .... 2126 Sycamore Street, Terre Haute, Indiana 47807  
 Rogers, Robert ..... 825 North Sexton Street, Rushville, Indiana 46173  
 Rohner, Donald ..... Rural Route 1, Columbus, Indiana 47201  
 Schell, Rollie H. .... Box 92, Shelbyville, Indiana 46176  
 Schwing, Adam .....173 Bielby Road, Lawrenceburg, Indiana 47025  
 Sewell, Lydia Harrington ..... Sunman, Indiana 47041  
 Sharp, Doyle .....1013 W. Heerdink Avenue, Evansville, Indiana 47710  
 Sloan, Walter ..... 710 Christian Street, Princeton, Indiana 47570  
 Smith, Edith .....20 East Poplar Street, North Vernon, Indiana 47265  
 Smith, Lester ..... 20 East Poplar Street, North Vernon, Indiana 47265  
 Snyder, Edward A. ....1734 South Talbot Street, Indianapolis, Indiana 46225  
 Snyder, Melvin H. ....5914 Meadowlark Drive, Indianapolis, Indiana 46226  
 Speer, Grant .....Box 118, Elнора, Indiana 47529  
 Spencer, O. W. .... Rural Route 2, Robards, Kentucky  
 Spoonamore, W. T. .... Box 56, Oaktown, Indiana 46561  
 Stewart, John .....113 Halt Drive, Terre Haute, Indiana 47802  
 Storey, James ..... 2004 Hulman Street, Terre Haute, Indiana 47803  
 Storey, Mark ..... Box 167, Bedford, Indiana 47421  
 Storey, R. K. .... 510 Cottage Drive, Aurora, Indiana 47001  
 Street, Raymond..... 333 East Vermont Street, Brazil, Indiana 47834  
 Stroud, Nolan ..... Rural Route 1, Hardinsburg, Indiana  
 Stroud, Wayne ..... Aaron, Kentucky  
 Stuart, Robert D. .... Mound Street, College Corner, Ohio  
 Swango, Rose Ellen .....123 North High Street, Rising Sun, Indiana 47040  
 Swayzee, C. M. .... 209 West Jackson Street, Shelbyville, Indiana 46176  
 Taylor, Bessie ..... West Indies  
 Taylor, Francis..... West Indies  
 Taylor, John E. .... P. O. Box 62, Leavenworth, Indiana 47137  
 Taylor, Noel ..... 42 East Main Street, Greenwood, Indiana 46142  
 Tedrow, Blanche ..... Chomo, Zambia, Africa  
 Terry, Oscar ..... Box 253, Tell City, Indiana  
 Tharp, E. M. .... 321 Jones Street, Columbus, Indiana 47201  
 Thomas, Ray .....321 E. 36th Street, Anderson, Indiana 46014  
 Thompson, Ernest .....1136 Sixth Ave., Terre Haute, Indiana 47807  
 Todd, Olive C. .... 1512 Maple Avenue, Terre Haute, Indiana 47804  
 Trent, Carl ..... 636 Barbour Avenue, Terre Haute, Indiana  
 Vandervort, Shirley ..... 520 East Third Street, Seymour, Indiana 47274  
 Vandervort, Wilbert..... 520 East Third Street, Seymour, Indiana 47274  
 Waggoner, Nettie ..... Alton, Indiana 47101  
 Wells, Walter L. .... 306 West 23rd Street, Connersville, Indiana 47331  
 White, Esther ..... Milton, Indiana 47357  
 Whittinghill, Emma ..... P. O. Box 124, Coalmont, Indiana 47845  
 Whittinghill, Hobart..... P. O. Box 124, Coalmont, Indiana 47845



Williams, Ray L..... Rural Route 1, Box 140, Milltown, Indiana 47145  
 Williams, Dorothy..... Rural Route 1, Box 140, Milltown, Indiana 47145  
 Willis, Orace W..... 632 West Main Street, Greensburg, Indiana 47240  
 Wilson, Ermal .....226 East Ohio Street, Indianapolis, Indiana 46204  
 Winters, Delbert ..... 719 South Walnut Street, Edinburg, Indiana 46124  
 Wright, Paul ..... Box 383, Mecca, Indiana 47860  
 Wright, Wayne W.....Rosales, Pangasinan, Philippine Islands

#### LICENSED MINISTERS

##### 1st Year

Beyers, Rex L..... General Delivery, Hartsville, Indiana 47244  
 Black, Richard L. ....Greensburg, Indiana 47240  
 Dale, Irene ..... Box 162, Merom, Indiana 47861  
 Floyd, John E. .... P. O. Box 62, Leavenworth, Indiana 47137  
 Gonser, Walter J. .... Rural Route 3, Greencastle, Indiana  
 Hall, Gilbert .....525 North Church Street, Austin, Indiana 47102  
 Hawkins, Robert.....Rural Route, English, Indiana 47118  
 Hulen, Dallas .....Rural Route 2, Shelburn, Indiana 47879  
 Hunter, Nannie..... 9 Tate Street, Lawrenceburg, Indiana 47025  
 Nugent, Alfred ..... 1515 South J. Street, Richmond, Indiana 47374  
 Strahley, Lester.....1212 State Street, Vincennes, Indiana 47591  
 Tharp, Estel ..... Rural Route 1, Trafalgar, Indiana 46181  
 Thompson, William, Jr. .... Rural Route 1, Shoals, Indiana 47581  
 Turner, Paul ..... 634 West 9th Street, Rushville, Indiana 46173  
 Willis, Aaron .....632 West Main Street, Greensburg, Indiana 47240

##### 2nd Year

Cullison, Lowell V. ....  
 Lane, Howard ..... Rural Route 1, English, Indiana 47118  
 Murphy, Robert.....1253 1/2 South Jackson Street, Frankfort, Indiana 46041  
 Myers, Donald ..... Post Office Box 283, Newport, Indiana  
 Myers, Ronald ..... Post Office Box 283, Newport, Indiana  
 Wilson, W. W. .... Rural Route 4, Box 190, Madison, Indiana 47250  
 Winkel, Robert .....Box 328, Somerville, Indiana 47583  
 Young, Lorenzo ..... 443 South 12th Street, Terre Haute, Indiana 47807

##### 3rd Year

McGinnis, Wilbur..... Rural Route 4, Greenwood, Indiana 46142  
 Myers, Donald .....912 Liberty Street, Petersburg, Indiana 47567

##### 4th Year

Brooks, Harry .....Rural Route 2, Milton, Kentucky  
 Burress, Paul ..... Rural Route 4, Madison, Indiana 47250  
 Hotle, E. Ray..... 513 Market Street, Hope, Indiana 47246  
 Matherly, George F. .... Terre Haute, Indiana  
 Winkel, Elmer ..... Box 116, Otwell, Indiana 47564  
 Winkel, Evelyn..... Box 116, Otwell, Indiana 47564

#### ORDAINED DEACONESSES

Felsburg, Madgie ..... 509 East Walnut Street, Boonville, Indiana 47601  
 Karns, Elizabeth ..... Africa  
 Keith, Huberta ..... Africa  
 Smith, Margaret E. .... Rural Route 1, Box 128, Wilkinson, Indiana 46186

Smith, Mary Bee ..... 1115 Forrester, N. W., Albuquerque, New Mexico  
 Wright, Virginia ..... Rosales, Pangasinan, Philippine Islands

#### MISSIONARIES

Karns, Donald ..... Africa  
 Karns, Elizabeth..... Africa  
 Keith, Clarence..... Africa  
 Keith, Huberta ..... Africa  
 Maddox, Rosemary..... Africa  
 Taylor, Bessie ..... West Indies  
 Taylor, Francis ..... West Indies  
 Tedrow, Blanche ..... Africa  
 Wilson, Ermal ..... 230 East Ohio Street, Indianapolis, Indiana 46204  
 Wright, Wayne ..... Rosales, Pangasinan, Philippine Islands  
 Wright, Virginia ..... Rosales, Pangasinan, Philippine Islands

#### CONFERENCE EVANGELISTS

Adams, Harry..... Osgood, Indiana 47037  
 Clark, Frances..... 1050 South Fifth Street, Frankfort, Indiana 46041  
 Colen, B. H. .... Cortland, Indiana 47228  
 Dean, William S. .... 675 Idaho Street, Terre Haute, Indiana 47802  
 Hertel, James ..... Rural Route 5, Frankfort, Indiana 46041  
 Jones, E. C. .... 1501 Grand Avenue, Terre Haute, Indiana 47804  
 May, Clarence ..... 307 East Third Street, Madison, Indiana 47250  
 McGinnis, Wilbur..... Rural Route 4, Box 182, Greenwood, Indiana 46142  
 Riggs, Charles ..... 2126 Sycamore Street, Terre Haute, Indiana 47807  
 Schell, Rollie ..... Box 9, Westport, Indiana 46176  
 Whittinghill, Hobart..... P. O. Box 124, Coalmont, Indiana 47845  
 Williams, Ray and Dorothy ..... Rural Route 1, Box 140, Milltown, Indiana 47145

#### SONG EVANGELISTS

Dale, Jesse and Irene ..... 313 East School Street, Centerville, Indiana 47330  
 Best, Harvey and Joan..... 1017 West Main Street, Madison, Indiana 47250  
 Hamilton, Mildred and Mae..... 770 West Fourth Street, Shelbyville, Indiana  
 Peach, Geraldine ..... Washington, Indiana 47501  
 Watson, Pauline ..... Rural Route 2, Shelburn, Indiana 47879

#### EDUCATIONAL WORK

Adcock, J. Wesley..... Frankfort Pilgrim College

#### TRANSFERRED FROM OTHER DISTRICTS

Hascue B. Carter, John E. Floyd, William Breidenbaugh, Gilbert Hall, Roy L. Thomas

#### PLACEMENT OF PASTORS

AURORA -- R. K. Storey ..... 510 Cottage Drive, Aurora, Indiana 47001  
 Res. Phone 122-R, Church Address George and Johnson Streets

AUSTIN -- Gilbert Hall ..... 525 North Church Street, Austin, Indiana 47102  
 Res. Phone 794-7161

BEDFORD -- James E. Buckles ..... 2328 "I" Street, Bedford, Indiana 47421  
 Res. Phone BR 5-6833, Church Address, 2401 "H" Street

BETHEL -- Robert Cheatham ..... 204 Lincoln Street, Columbus, Indiana 47201  
 Res. Phone 372-8179, Church Address, Rural Route 4

BICKNELL -- Cleon Ramsey.....301 Murlin Street, Bicknell, Indiana 47512  
 Res. Phone 313-W, Church Address, 315 Murlin Street

BIRDSEYE -- Howard Lane ..... Rural Route, English, Indiana 47118  
 Res. Phone English 7705

BLOOMINGTON -- Marvin Jewell ... 609 South Cory Lane, Bloomington, Indiana 47401  
 Res. Phone 336-3963, Church Address, 518 West Fourth Street

BOONVILLE -- Lamar Brown..... 509 East Walnut Street, Boonville, Indiana 47601  
 Res. Phone 897-2063

BRAZIL -- Raymond Street ..... 333 East Vermont Street, Brazil, Indiana 47834  
 Res. Phone 442-1631, Church Address, 701 West Jackson Street

BURNS CITY

CANNELTON -- John E. Floyd .....Post Office Box 62, Leavenworth, Indiana 47137

CENTERVILLE, NORTH -- Marie Browning . 313 E. School St., Centerville, Ind. 47330  
 Res. Phone 3123, Church Address, 311 School Street

CENTERVILLE, SOUTH -- Gilbert Denton .....Rural Route, English, Indiana

CLARKSBURG -- Pauline Karns .....Box 10, Clarksburg, Indiana 47225  
 Res. Phone 527-2631

COALMONT -- Emma Whittinghill .... Post Office Box 124, Coalmont, Indiana 47845  
 Res. Phone 665-2439

COLLEGE CORNER -- Robert Stuart ..... Mound Street, College Corner, Ohio  
 Church Address, Mound and Liberty Street

COLUMBUS, CENTRAL -- Armond Calvert..... Elizabethtown, Indiana 47232  
 Church Address, 101 South Hinman, Columbus, Indiana 47201

COLUMBUS, FLINTWOOD -- Kenneth H. Greves 51 Hinman St., Columbus, Ind. 47201  
 Res. Phone 372-6275, Church Address, 5300 East 25 Street, Church Phone 379-9891

CONCORD -- Paul Burris.....Rural Route 4, Madison, Indiana 47250  
 Res. Phone Montrose 7-3556 Cross Plains

CONNERSVILLE -- Wayne Maze .... 1841 Grand Avenue, Connerville, Indiana 47331  
 Res. Phone 825-5375, Church Address, 507 West 19 Street

DEPUTY -- Harry Brooks  
 Church Address, Deputy, Indiana 47230

EAST ENTERPRISE -- Velma H. Manuel .....Rural Route 2, Vevay, Indiana 47043  
 Res. Phone East Enterprise 350-C, Church Address, East Enterprise

EDINBURG -- Russell Meek ..... 308 North Grant Street, Edinburg, Indiana 46124  
 Res. Phone 526-6054

ELNORA -- Grant Speer..... Box 118, Elnora, Indiana 47529  
 Res. Phone 692-5631

ENGLISH -- David J. Felter..... Box 82, English, Indiana 47118  
 Res. Phone 338-2050

EPSOM -- William Breidenbaugh.....Rural Route 1, Plainville, Indiana 47568  
 Res. Phone 687-6944

EVANSVILLE, CAL. -- Doyle S. Sharp..1013 West Heerdink Ave., Ev'sville, Indiana  
 Res. Phone HA 5-2095 47710

EVANSVILLE, E. S. -- John Yount..2344 Culverson Avenue, Evansville, Indiana 47714  
Res Phone GR 6-2044

EVANSVILLE, FIRST -- E. A. Poe.....3350 First Avenue, Evansville, Indiana 47710  
Res. Phone 422-7345, Church Address, 3360 First Avenue

EVANSVILLE, FOREST HILLS -- Leonard Fletcher. .2745 Claremont, Ev'sville, Ind.  
Res. Phone 422-8725, Church Address, 2801 Claremont, Phone 422-2647 47712

EVANSVILLE, TRINITY -- Clyde Dupin 1701 N. Thomas Ave., Evansville, Ind. 47711  
Res. Phone 476-8833, Church Address, 17 North Fares Ave., Church Ph. 422-3791

FORT BRANCH -- Graham Bright ... 202 East Vine Street, Fort Branch, Indiana 47533  
Res. Phone 759-1902

FRANKLIN -- Bence Miller.....86 Martin Place, Franklin, Indiana 46131  
Res. Phone 736-4221, Church Address, 230 Lynhurst Street

FRENCH LICK -- Marvin L. Hughes. 417 Indiana Avenue, French Lick, Indiana 47432  
Res. Phone WE 6-4539, Church Address, 228 Indiana Avenue

GNAW BONE -- Walter H. Johnson .....137 Broad Street, Hope, Indiana 47246  
Res. Phone 546-5037, Church Address, Rural Route 4, Nashville, 47448

GREENFIELD -- Robert Callon .... 324 South Noble Street, Greenfield, Indiana 46140  
Res. Phone 462-4790, Church Address, 233 Pierson Street

GREENCASTLE -- Walter J. Gonser, Jr. .... Rural Route 3, Greencastle, Indiana  
Res. Phone OL 3-5892

GREENSBURG -- O. W. Willis..... 632 West Main Street, Greensburg, Indiana 47240  
Res. Phone 663-6230, Church Address, 634 West Main Street

GREENWOOD -- Noel Taylor ..... 42 East Main Street, Greenwood, Indiana 46142  
Res. Phone TU 1-3913, Church Address, 364 East Main Street

HARTSVILLE -- Rex Bevers ..... Hartsville, Indiana 47244  
Res. Phone 546-5174

HARVEY FLATS -- Nettie Waggoner ..... Alton, Indiana 47101

HOPE -- E. Ray Hotle ..... 513 Market Street, Hope, Indiana 47246  
Res. Phone 546-4014, Church Address, 516 Market Street

LAWRENCEBURG -- Ralph L. Oden. .414 Walnut Street. Lawrenceburg, Indiana 47025  
Res. Phone 664, Church Address, Walnut and Tate

LIGGETT -- Mrs. Harley Holley .. 529 Olive Street, West Terre Haute, Indiana 47885  
Res. Phone D-2347, Church Address, Rural Route 2, West Terre Haute, Indiana

LINTON -- William Malott ..... 379 North East Sixth Street, Linton, Indiana 47441

LONG RUN, VEYAY -- Woodrow Wilson Rural Route 4, Box 190, Madison, Indiana 47250  
Res. Phone 667-3581

LOOGOOTEE -- Tracy Crowder ..... Rural Route 4, Loogootee, Indiana 47553  
Res. Phone WE 6-4520 French Lick, Indiana

MADISON -- ..... 213 East Fourth Street, Madison, Indiana 47250  
Res. Phone 265-4146, Church Address, 217 East Third Street

MARENGO -- John Lawson ..... Marengo, Indiana  
Res. Phone 100-18

MECCA -- Paul Wright.....Box 383, Mecca, Indiana 47860  
Res. Phone 569-5558

MEDORA -- Lawrence Knight..... 2028 30th Street, Bedford, Indiana 47260  
Res. Phone OH 279-2492

MEROM..... Box 162, Merom, Indiana 47861  
Res. Phone 356-2273

MILTON -- Ora M. Dunn ..... 116 Seminary Street, Milton, Indiana 47357  
Res. Phone 33851 Cambridge City, Church Address, Canal Street

MITCHELL -- William Oden..... Box 355, Mitchell, Indiana 47446  
Res. Phone 524, Church Address, Frank and Second Street, Phone 739

MORGANTOWN..... 2027 South High School Road, Indianapolis, Indiana 46241  
Res. Phone 244-9130, Church Address, Morgantown, Indiana 46160

MOUNT VERNON -- Harvey Eviars. 321 East Grant Street, Mt. Vernon, Indiana 47620

NEW ALBANY -- L. W. Hulen..... 607 Linden Avenue, New Albany, Indiana 47150  
Res. Phone 945-7530, Church Address, 604 Linden Avenue

NEW GOSHEN -- John Stewart ..... 113 Halt Drive, Terre Haute, Indiana 47802  
Res. Phone 234-4464, Church Address, New Goshen, Indiana 47863

NORTH VERNON -- Lester and Edith Smith 20 East Poplar St., N. Vernon, Ind. 47265  
Res. Phone 349-5241, Church Address, 22 East Poplar

OAKTOWN -- W. T. Spoonamore..... Box 56, Oaktown, Indiana 46561  
Res. Phone 745-2820

ORLEANS ..... 154 East Monroe Street, Orleans, Indiana 47452  
Res. Phone 320

OTWELL -- Elmer Winkel..... Box 116, Otwell, Indiana 47564  
Res. Phone 758-2672

PAOLI -- Angus K. Jeffers..... 530 North Gospel, Paoli, Indiana 47454  
Res. Phone 723-2883

PATOKA -- Billy J. Livermore ..... 209 Brown Street, Princeton, Indiana 47570

PETERSBURG -- James Snead ..... Petersburg, Indiana 47567  
Church Address, Ninth and Cedar Streets

POPLAR GROVE -- William Thompson ..... Rural Route 1, Shoals, Indiana 47581  
Res. Phone Loogootee 453Y2

PRAIRIE CREEK -- C. L. Oden .... Post Office Box 15, Prairie Creek, Indiana 47869  
Res. Phone 898-2233

PRINCETON -- Walter Sloan ..... 710 Christian Street, Princeton, Indiana 47570

RICHMOND, SOUTH -- Alfred Nugent. . 1515 South J. Street, Richmond, Indiana 47374

RISING SUN -- Eula E. Kennedy .... 123 North High Street, Rising Sun, Indiana 47040

RODNEY -- George Neal

RUSHVILLE -- Paul Turner..... 634 West Ninth Street, Rushville, Indiana 46173  
Res. Phone 932-2751, Church Address, Ninth and Oliver

SANDFORD -- Hubert Brown ..... 2005 Locust Street, Terre Haute, Indiana 47807  
Res. Phone L 8705, Church Address, Sandford, Indiana 47877

SCOTT CITY -- Dallas Hulen ..... Rural Route 2, Shelburn, Indiana 47879  
Res. Phone 397-2469, Church Address, R. R. 2, Scott City, Indiana

SCOTTSBURG -- Edgar E. Marshall. 404 East Kerton Street, Scottsburg, Indiana 47501  
Res. Phone 752-3083, Church Address, 200 North Washington Street

SEELYVILLE -- Edwin Felter .....Post Office Box 169, Seelyville, Indiana  
Res. Phone S3471

SEYMOUR -- Wilbert Vandervort.....520 East Third Street, Seymour, Indiana 47274  
Res. Phone S22-6344, Church Address, Third and Vine Streets

SHELBURN -- Basil Hayes.....304 West Maple Street, Shelburn, Indiana 47879  
Res. Phone 397-5360, Church Address, Buckley Street

SHELBYVILLE, FIRST -- C. M. Swayzee ..209 W. Jackson Street, Shelbyville, Indiana  
Res. Phone (317) 398-8430, Church Address, 56 E. Franklin Street Phone 398-8367

SHELBYVILLE, WEST -- Ralph E. Mayo..... 535 Dunn Avenue, Shelbyville, Indiana  
Res. Phone EX 2-1791, Church Address, 534 Miller Avenue

SHOALS -- John O. Church .....Rural Route 3, Box 1, Shoals, Indiana 47581  
Res. Phone 247-2093

SOMERVILLE -- Robert Winkle..... Box 328, Somerville, Indiana 47583  
Res. Phone 795-2511

SPEARSVILLE -- Orville Mann ..... Rural Route, Trafalgar, Indiana 46181

SULLIVAN ..... 317 North Main Street, Sullivan, Indiana 47882

SYCAMORE -- Irvin Bevis ..... Box 34 Patriot Street, Sycamore, Indiana 47038  
Church Address, Route 2, Rising Sun, Indiana 47040

TERRE HAUTE, GREENWOOD -- Fay Locke. .215 W. Greenwood Street, Terre Haute  
Res. Phone L9732, Church Address, 2501 Thompson Street Indiana 47802

TERRE HAUTE, HULMAN -- 2004 Hulman St., Terre Haute, Ind. 47803  
Res. Phone 232-4700, Church Address, 2000 Hulman St.

TERRE HAUTE, N. S. -- Lorenzo Young .. 443 S. 12 St., Terre Haute, Indiana 47807  
Res. Phone L 4771, Church Address, 2439 North 14 1/2 St. Terre Haute 47804

TERRE HAUTE, SIXTH AVENUE- Ernest Thompson... 1136 Sixth Ave. Terre Haute,  
Indiana 47807

TERRE HAUTE, SOUTH CENTRAL -- Philo Jones...1000 Grant Street, Terre Haute,  
Res. Phone H 6707, Church Address, 2121 South 10 1/2 Street Indiana 47802

TERRE HAUTE, WEST- Virgil Halt.....105 Halt Drive, Terre Haute, Indiana 47802  
Church Address, South Eighth Stret

TRAFALGAR -- Paul Knight..... Rural Route 1, Box 333, Trafalgar, Indiana 46181

TWIN OAKS -- Wilkes W. Ragsdale ..... Rural Route 1, Petersburg, Indiana 47567  
Res. Phone 354-6389

VALEENE -- Russell Manship.....Marengo, Indiana 47140

VERSAILLES -- Cecil Brown ..... Post Office Box 338, Versailles, Indiana 47042  
Res. Phone 689-3552

VINCENNES -- Lester Strahley..... 1212 State Street, Vincennes, Indiana 47591  
Res. Phone 882-1682, Church Address 1201 State Street

WASHINGTON -- Gerald Leavell...622 West Main Street, Washington, Indiana 47501  
Res. Phone 254-1291

WESTPORT -- Wayne Isaacs.....Box 152, Westport, Indiana 47283  
Res. Phone 591-5305

WHEATLAND -- Benzil Hendershot..... Box 94, Wheatland, Indiana 47597  
Res. Phone 321-2275

## ZONE ARRANGEMENT AND LEADERSHIP

### Zone 1

Zone Chairman.....Rev. Pauline Karns  
 Zone Secretary and Treasurer.....Shirley Brune

|                    |                    |            |
|--------------------|--------------------|------------|
| Centerville, North | Greensburg         | Rodney     |
| Connersville       | Milton             | Rushville  |
| College Corner     | Shelbyville, First | Clarksburg |
| Greenfield         | Shelbyville, West  | Westport   |

### Zone 2

Zone Chairman.....Rev. R. K. Storey  
 Zone Secretary and Treasurer.....Rev. Velma Manual

|                 |                 |            |
|-----------------|-----------------|------------|
| Aurora          | Lawrenceburg    | Sycamore   |
| Concord         | Rising Sun      | Versailles |
| East Enterprise | Long Run, Vevay |            |

### Zone 3

Zone Chairman.....Rev. Marvin Jewell  
 Zone Secretary.....Mrs. Charles Martin  
 Zone Treasurer.....Mr. Ralph Smith

|             |            |             |
|-------------|------------|-------------|
| Bethel      | Franklin   | Hope        |
| Bloomington | Greenwood  | Morgantown  |
| Columbus    | Hartsville | Spearsville |
| Edinburg    |            | Trafalgar   |

### Zone 4

Zone Chairman.....Rev. Lester Smith  
 Zone Secretary.....Miss Ruth Smith  
 Zone Treasurer.....Rev. Shirley Vandervort

|         |              |            |
|---------|--------------|------------|
| Austin  | Medora       | Seymour    |
| Deputy  | North Vernon | Scottsburg |
| Madison |              |            |

### Zone 5

Zone Chairman.....Rev. Angus Jeffers  
 Zone Secretary and Treasurer.....Rev. David Felter

|                    |              |            |
|--------------------|--------------|------------|
| Bedford            | English      | New Albany |
| Birdseye           | French Lick  | Orleans    |
| Cannelton          | Harvey Flats | Paoli      |
| Centerville, South | Marengo      | Valeene    |
|                    | Mitchell     |            |

### Zone 6

Zone Chairman.....Rev. Raymond Street  
 Zone Secretary.....Rev. Paul Wright  
 Zone Treasurer.....Mrs. Ruby Wright

|            |                            |          |
|------------|----------------------------|----------|
| Brazil     | Terre Haute, Greenwood     | Sullivan |
| New Goshen | Terre Haute, Hulman        | Coalmont |
| Sandford   | Terre Haute, Sixth Avenue  | Liggett  |
| Scott City | Terre Haute, Northside     | Linton   |
| Seelyville | Terre Haute, South Central | Mecca    |

Shelburn

Terre Haute, West  
Prairie Creek

Merom

### Zone 7

Zone Chairman ..... Rev. Gerald Leavell  
Zone Secretary and Treasurer ..... Mae Discus

|            |              |            |
|------------|--------------|------------|
| Bicknell   | Oaktown      | Twin Oaks  |
| Burns City | Otwell       | Vincennes  |
| Elnora     | Petersburg   | Washington |
| Epsom      | Poplar Grove | Wheatland  |
| Loogootee  | Shoals       |            |

### Zone 8

Zone Chairman ..... Rev. Lamar Brown  
Zone Secretary ..... Rev. Clyde Dupin  
Zone Treasurer ..... Rev. Edward Allen

|                   |                          |            |
|-------------------|--------------------------|------------|
| Boonville         | Evansville, Forest Hills | Patoka     |
| Evansville, First | Evansville, Calvary      | Princeton  |
| Evansville, East  | Evansville, Trinity      | Somerville |
|                   | Fort Branch              |            |

## LAY DELEGATES

### Southern Indiana Conference

June 20, 1967

|   |  |
|---|--|
| Aurora: Edith Voschell, Ethel Brown,<br>Anna Mae White      | Epsom: Thelma Arney<br>Evansville, Calvary:  |
| Austin: Gabel Wooten  | Evansville, First: Edgar Godbey, Marie<br>Godbey, Emma Doninger                                    |
| Bedford: Helen Pace, Eloise Snyder                          | Evansville, Forest Hills: Herschel Condit,<br>Mary Condit, Fred Heugel, Edward Geier               |
| Bethel: Ethel Pruitt  | Evansville, Trinity: George Christmas,<br>Mrs. George Christmas, Mr. Art Baker,<br>Mrs. Lela Baker |
| Bicknell:   | Fort Branch:   |
| Birdseye: Stella Kaiser                                     | French Lick: Alvin Qualkinbush, Raleigh<br>Davidson  |
| Bloomington: Mrs. Mable McQueen,<br>Ralph Smith             | Greencastle: LaVonne Strange   |
| Boonville: Bernard Jones                                    | Greenfield: Victor W. Smith  |
| Brazil: Ruth Dellacca                                       | Greensburg: Bonnie Gookins   |
| Burns City:   | Greenwood: Gladys McGinnis   |
| Cannelton:  | Gnaw Bone: Albert Hendershot   |
| Centerville, North: Anna Minnix                             | Hartsville: Letitia Bevers   |
| Centerville, South: Hilda M. Hawkins                        | Harvey Flats:  |
| Clarksburg:   | Hope: Mary Bottoms   |
| Coalmont: Cleo Nicoson                                      | Lawrenceburg: Otis Moreillon, Elfreda<br>Schwing   |
| College Corner:   | Liggett:   |
| Columbus, Flintwood: Mrs. Ruth Jewell,<br>Mrs. Doris Taylor | Linton: Hubert Burress   |
| Columbus, Central:  | Loogootee: Beveridge Burress   |
| Connersville: Ethel Shubert                                 | Long Run, Vevay: Mrs. Charlotte<br>Hankins   |
| Concord: Opal Bliton  | Madison: Mrs. Richard Pruitt   |
| Deputy:   | Marengo:   |
| East Enterprise: Lelia Alford, Norma<br>Gross               | Mecca:   |
| Edinburg:   |  |
| Elnora: Mrs. Dovie Spangle                                  |  |
| English: Carl Harper, Chester Benham,<br>Lewis Shields      |  |



|  |   |
|--|---|
| Medora: Goldie Hunsucker               | Shelbyville, First: Ota L. Hockersmith, |
| Merom:                                 | Mrs. Lois Mohr                          |
| Milton:                                | Shelbyville, Westside: Lona Cox         |
| Mitchell: Pearl Lindsey, Betty Whitted | Shoals: Leo Beaurndfiend                |
| Morgantown: Elijah Smith               | Somerville: Mrs. Flora Lecocq           |
| New Albany: Willard Luff               | Spearsville:                            |
| New Goshen: Bertha Williams            | Sullivan:                               |
| North Vernon: Esther Craig Karwick     | Sycamore: Emmett Dunaway                |
| Oaktown:                               | Terre Haute, Greenwood: Mrs. Robert     |
| Orleans: Arthur Crider                 | Halt, Mrs. Andrew Holt                  |
| Otwell:                                | Terre Haute, Hulman: Fred Sankey,       |
| Orville:                               | Melvin Smith                            |
| Paoli: Dora Marshall                   | Terre Haute, Sixth Avenue: Olen Jones   |
| Patoka:                                | Terre Haute, North: Nellie Thomas       |
| Poplar Grove:                          | Terre Haute, South Central: Alva        |
| Prairie Creek: Dan Gormong             | Smith, Vera Smith                       |
| Princeton:                             | Terre Haute, West: Grace Smith          |
| Richmond, South:                       | Trafalgar:                              |
| Rising Sun: Ellamarie Williamson       | Twin Oaks: Prentice Bradfield           |
| Rodney:                                | Valeene:                                |
| Rushville: Mrs. Lenora Nigh            | Versailles: Emma Rich                   |
| Sandford:                              | Vincennes: Mildred Stewart              |
| Scott City: Pauline Watson             | Washington: Josephine Boyd, Lucile      |
| Scottsburg: Tulse Green                | Freeman                                 |
| Seelyville:                            | Westport: Margaret McCullough           |
| Seymour: William Christie              | Wheatland: Roy Schwibbe                 |
| Shelburn: Edna Southwood               |   |

# MINISTERIAL AND LAY DELEGATES TO THE 1968 INTERNATIONAL CONFERENCE

and

## MERGER CONFERENCE

### MINISTERIAL Delegates

1. Chester Swayzee
  2. R. K. Storey
  3. O. W. Willis
  4. Marvin Jewell
  5. E. A. Poe
  6. John Church
  7. Leonard Fletcher
  8. Ray Williams
  9. Clyde Dupin
  - \*10. Marvin Hughes
- \*International Conference Only

### MINISTERIAL Alternates

1. Lester Smith
2. Ralph Oden
3. Fay Locke
4. Noel Taylor
5. James Buckles

## LAY DELEGATES

### Delegates

1. Kendal Hayhurst
2. Melvin Smith
3. Roy Manual
4. Harvey Best
5. Don Dishon

### Alternates

1. Dallas Chatam
2. Victor Smith
3. Prentis Bradfield
4. Glen Meyers
5. Jerry Collins

- |                     |                     |
|---------------------|---------------------|
| 6. Kenny Joe Greves | 6. Harry Lemon, Jr. |
| 7. Andy Winkel      | 7. Edward Geier     |
| 8. Richard Pruitt   | 8. Amuel Sheckels   |
| 9. Ronald Denbo     | 9. O. C. Clements   |
| 10. Wendell Gookins | 10. Ralph Pace      |
| *11. Obed Church    | 11. Floyd Burton    |
| *12. Robert McQueen | 12. Walter DeBoard  |
| *13. Ralph Smith    | 13. James Abram     |
| *14. Edgar Godbey   | 14. Forest Waltz    |
- \*Not to be delegates  
at the International Conference  
(Merger Conference only)

## STANDING RULES

### 1.

The District Superintendent shall appoint and fill all vacancies on all boards and committees.

### 2.

Whereas the General Board of the Pilgrim Holiness Church has authorized the Pilgrim Pension Plan, Inc. to make loans from pension funds, to local Pilgrim Holiness Churches, under such conditions as require active participation of the officials of each conference embracing such local churches which make application for loans:

Therefore, be it resolved, that the Conference Council of the Southern Indiana District of the Pilgrim Holiness Church, The Conference Trustees, and all other Conference officials, are hereby authorized to perform any and all acts required of them in the consumation of authorized loans to local churches of the Southern Indiana District.

Such action shall be subject to the limitations and conditions of said resolution of the General Board of the Pilgrim Holiness Church.

### 3.

The conference bar shall consist of the three south sections of the tabernacle, back to the center aisle, and including the platform.

The conference sittings shall be as follows: 8:30 a.m. to 11:30 a.m., 1:30 p.m. to 4:30 p.m. and 7:00 p.m. to 9:00 p.m.

Breakfast shall be served at 7:00 a.m., dinner at 12:00 noon, and supper at 5:00 p.m.

## RULES GOVERNING REPORTS

### Quarterly Reports

One copy of the quarterly report from each church in the conference shall be sent each quarter to the District Superintendent, Rev. Mark Storey, Box 167, Bedford, Ind.

### Annual Report

One copy of the annual report shall be sent each year from each church in the conference to the Conference Statistician. Said report shall be in the hands of the statistician by June 10 of each Conference Year.

All report blanks shall be received from the statistician.

## MINUTES OF CONFERENCE PROCEEDINGS

### First Sitting

The Seventeenth Annual Conference of the Southern Indiana District of the Pilgrim Holiness Church convened in the Decker Memorial Tabernacle at Orleans, Indiana, June 20, 1967 at 9:00 a.m.

Rev. Mark Storey called the conference to order and introduced Rev. Philo Jones, Chairman of the Devotional Committee, who in turn, asked Rev. Ralph Oden to lead the conference in a song.

After singing, "Tis' So Sweet to Trust in Jesus", and a chorus of, "I Need Thee Every Hour", we were led in prayer by Rev. E. W. Wright.

Rev. Philo Jones quoted some poems from memory. They were: "The Company You Keep," "When He Grows Up Just Like You," and "The Touch of the Master's Hand." Brother Jones then quoted verses 28 through 31 of the 40th Chapter of Isaiah.

Rev. Mark Storey, District Superintendent then presented Dr. Melvin Snyder, our Senior General Superintendent as Chairman of our District Conference.

After warm words of greetings, Dr. Snyder gave his personal testimony and then requested five or six others to give their testimony.

Rev. Mark Storey requested Brother Melvin Smith to lead the conference in a special prayer for Rev. and Mrs. Fay Locke, who had been involved in a serious auto accident.

Rev. Snyder then called the Conference to turn to the 143rd Psalm and requested all to pray this Psalm.

The secretary read the ministerial and lay delegate roll. There were 78 ordained ministers, 2 ordained deaconesses, 16 Licensed Ministers and 69 lay delegates who answered the roll.

The chairman asked the Examining Board if they had any new ministers to be received into the conference. Rev. John E. Floyd, coming to us from the Wesleyan Methodist Church, and Rev. Gilbert Hall, coming from the Tabernacle Association were introduced and received by a motion properly supported into the conference.

Rev. John Blann, President of Frankfort Pilgrim College was introduced to the conference by Dr. Snyder and was asked to give a word of greeting.

Rev. H. B. Carter then was recognized as an ordained minister transferring from the Illinois District of the Pilgrim Holiness Church; and Rev. William Breidenbaugh, also from the Illinois District was recognized.

Our District Superintendent's report was called for and Rev. Mark Storey read his report.

A motion to receive our District Superintendent's fine, comprehensive report was seconded and carried by a hearty, "Amen" by the conference.

Rev. C. M. Swayzee, Assistant District Superintendent read his report and it was moved and supported to receive this report -- was also carried by a unanimous, "Amen."

Two new churches were presented to the conference by our District Superintendent.

They were: Columbus, Central, with their pastor and his wife, Rev. and Mrs. Armond Calvert, being introduced; our new church at Greencastle, Indiana with their pastor, Rev. Walter Gonsor, and his delegate, LaVonne Strange.

These two churches were received by a properly supported motion and standing vote of the conference and the words, "Praise the Lord."

The Auditing Committee's report was read by Rev. Lester Strahley and a motion to receive same was seconded and carried.

The secretary called attention to another ordained minister coming to us from the Wesleyan Methodist Church who had not been received into our conference. He was Rev. Roy Thomas. A motion to receive him into our conference was seconded and carried.

Mr. Kendall Hayhurst read the District Treasurer's Report. A motion to receive this report was seconded and carried.

Rev. Clyde Dupin, District Sunday School Promotional Secretary read his report which was accepted by the conference.

Rev. Noel Taylor, Chairman of the Insurance Committee, and Insurance Administrator, read the District Group Insurance Report.

A motion to receive this report was seconded and carried.

After announcements the first setting of conference was adjourned with prayer by Rev. Angus Jeffers.

#### Second Sitting

The second sitting of the conference convened in Decker Memorial Tabernacle at 1:30 p.m. with Rev. Clyde Dupin in charge of devotions.

Rev. James Storey led the conference in singing, "Draw Me Nearer" and ending with choruses, "The Haven of Rest" and "Peace, Sweet Peace."

We were favored with a song by Rev. C. D. Jester singing for us, "Be Still and Know."

Rev. Robert Murphy read from the 46th Psalm and led in prayer.

Dr. Melvin Snyder then took the chair and spoke to the conference on the theme, "The Time Is Now" and for a text, John 4:35 and 11 Corinthians 6:2.

Dr. Snyder proceeded to give a resume of the history of the downfall, scattering, and the most recent return of the Jews to their home and the city of Jerusalem, and of how all this is the fulfillment of prophecy which could only mean the time of the Gentiles is ending and "the time is now." Dr. Snyder continued to challenge us with this serious business of witnessing to men everywhere we find them long, loud and clear. The time for us to begin bearing fruit is, "now." He concluded by stating that if our district would have another real baptism of the Holy Spirit, something would happen in Southern Indiana that would eclipse even what is happening in the Middle East.

He then led the congregation in singing the chorus, "I Love Him."

Minutes of the first sitting were read by E. A. Poe, Secretary. It was moved and supported that the minutes be received as corrected.

A motion was made to hear a resolution from the Resolutions Committee regarding having the Ordination Service on a Sunday of our camp. Motion was seconded and carried.

Rev. Paul Wright read the resolution dealing with the subject which read, We commend that the Ordination Service be held the first Sunday of camp at 2:30 p.m.

It was moved and supported to adopt the resolution. Motion carried. Rev. Philo Jones, Chairman of the Junior Boys' Camp, read his report. It was moved and supported to receive this report. Motion carried.

Rev. Chester Swayzee, Chairman of the Junior Girls' Camp, read his report. A motion to receive, was properly supported and carried.

Rev. William Oden, District Youth President, read his report that he gave at the District Youth Conference. A motion to receive this report with our appreciation. Motion seconded and carried.

The Junior Youth Camp Treasurer's Report was called for and read by Rev. William Oden. A motion to receive same was seconded and carried. Conference recessed for 20 minutes.

Conference reconvened at the call of the chair.

Rev. Marvin Hughes read the District Camp Treasurer's Report. Motion to receive this report was seconded and carried.

Mrs. Mark Storey, President of the District Missionary Society read her report. It was moved and seconded to receive Sister Storey's report with deep appreciation. Motion carried.

Our Chairman, Dr. Snyder, presented Rev. John Blann, President of Frankfort Pilgrim College to the conference to speak to us about whatever might be on his heart.

President Blann gave us a brief report on the progress of Frankfort Pilgrim College and of spiritual victories. Rev. Blann also expressed his appreciation for the consecrated and dedicated staff and also made an appeal for more qualified workers. He dealt with the merger and its effect upon our school, urging all to continue to back Frankfort Pilgrim College with our enthusiasm and prayer thus insuring it will continue as a school for training our youth for God's work, and to fail to do this would mean the loss of the school. Rev. Blann also made an appeal for 400 more members in the "600 Club", that would provide the necessary buildings and equipment to do the job that needs to be done so badly. President Blann concluded by reading the 8th chapter of Romans.

Rev. Storey asked the conference how many were members of the "600 Club" to stand and then how many would like to join the plan to stand -- 51 responded.

The Secretary read a card of appreciation from the family of Eva Grace Frye.

Rev. Blann asked for the floor to express his thanks for the fine response to the call for new members of the "600 Club."

A motion was made and seconded for the conference to send flowers, along with a note to Rev. and Mrs. Fay Locke, pledging our prayers for their speedy recovery. Mo-

tion was carried.

Dismissed with prayer by Rev. Clarence May.

### Third Sitting

The third sitting of the conference opened at 7 p.m. in Decker Memorial Tabernacle with Rev. Wayne Maze in charge of devotions.

Rev. Ralph Oden led the conference in singing, "Hallelujah, I Have Found Him."

Rev. Gilbert Hall led the conference in prayer.

Rev. Montey Mahoney read the Scripture lesson from Ezekiel 37: 1-14.

Dr. Snyder took the chair and called for the reading of the minutes of the second sitting. The Secretary read these minutes which were approved as read.

Dr. Snyder then told us Rev. Beltz could not meet with the conference this year and had asked him to represent him in speaking about the Pilgrim Pension Plan. Dr. Snyder read from a report by Rev. R. A. Beltz, published in a recent issue in the Advocate. Brother Snyder also spoke briefly regarding The Pilgrim Pension Plan and the Merger, stating that it will take from five to seven years to work out a new plan and that no member of the Pilgrim Pension Plan could lose since our plan is a vested plan. The chairman then informed us that only 25% of the churches in our district were participating in the plan and proceeded to attempt to "jar" those non-participants into joining the plan and introduced some printed material explaining all he had read to us.

Rev. Mark Storey asked how many of our ministers were members and then how many would be interested in joining the plan. The literature pertaining to same was distributed to interested ministers.

The District Youth Treasurer's report was read by Rev. James Buckles, Youth Treasurer. A motion to receive same was seconded and carried.

Rev. Edith Smith, Chairwoman of the Committee on Memoirs read their report. A motion to receive the report was properly supported and carried. The conference stood for a moment of silent prayer and then the Chair led in prayer, afterward singing, "In The Sweet By and By". Rev. Storey then called the conference to stand and say, "God bless you Brother Snyder", after which Dr. Snyder spoke a few words in memory of the late Rev. W. A. Frye.

Rev. William Oden also spoke a few words about some of Brother Frye's attributes and was followed by a few words from Rev. Virgil Halt.

Brother Melvin Smith read the Statistical Report. Because of the incompleteness of the report it was decided to wait until it could be made more complete. Rev. Leonard Fletcher and Rev. Noel Taylor volunteered to work on this report and bring it back at a later sitting.

Inasmuch as the merger will take place before another district conference, and this will be the last Southern Indiana District "Pilgrim Holiness" Conference we would be having and the next conference we have here will be known as the "Wesleyan District Conference", Dr. Snyder urged all to be much in prayer between now and the election of officers and delegates to our "Merging Conference" to be held in June of 1968. Dr. Snyder also told us why the name "Wesleyan" had been chosen and that it stood for second blessing holiness.

We were adjourned with prayer by Mr. Fred Heugel.

#### Fourth Sitting

The fourth sitting of Conference opened at 8:30 a. m., June 21, 1967 in Decker Memorial Tabernacle with Rev. Philo Jones in charge of devotions.

Rev. C. D. Jester led the conference in singing, "What A Friend We Have In Jesus."

Rev. Wilbert Vandervort led in prayer.

Rev. R. K. Storey read the 5th chapter of 1 Thessalonians for devotions.

Dr. Melvin Snyder took the chair.

A motion to dispense with the reading of the roll call was seconded and carried.

The minutes of the third sitting were read and a motion to receive same as read was seconded and carried.

The secretary read the report of the Educational Board. A motion to receive this report was seconded and carried.

Rev. Leonard Fletcher read the balance of the Statistical Report and some revision in the partial report that was read in the third sitting. Motion to receive the report as revised was properly supported and carried.

Rev. John Church read the names of the ministerial candidates passed by the Examining Board. A motion to receive this report was seconded and carried.

The report of the Resolutions Committee was read by Rev. Paul Wright, Chairman of the Committee. Rev. Wright read a new resolution under "Pastoral" as follows:

"We recommend that all pastors get their reports to the proper authorities as designated or be subjected to a collect call of notification. A motion to adopt was seconded. An amendment was offered to add the words, "the district superintendent." The amendment was lost.

A second amendment was offered to add, "the name of any minister who refuses to accept such a call shall be turned over to the district superintendent for Council action and to the Examining Board." The amendment carried. The resolution as amended carried.

Rev. Wright read Resolution, No. 6 under Conference, changing the date from June 10 to June 13 as the deadline date for annual reports to be received by the statistician, and moved the adoption of same. Motion was seconded and carried.

Mr. Melvin Smith read the report of the Ways and Means Committee, which included one substitute Resolution for item #1 under "Local Church Financial," which reads as follows:

"We recommend that each local church and Sunday School set as their goal for district budget giving a tithe in the amount of 10% of the local church regular offerings each month. Said amount is to be paid monthly and forwarded to the district treasurer at the end of the month. Since tithing is the scriptural method of supporting God's work and our pastors encourage our people to practice tithing, let our churches practice tithing in supporting the total district program."

A motion to adopt was seconded and after lengthy discussion, motion carried.

Dr. Snyder then asked Mr. Kendall Hayhurst to read the names of the churches who paid at least 80% of their United Stewardship Fund, and as the names were called the pastor and delegates came forward. Dr. Snyder then gave out certificates of recognition to these churches. Those receiving three stars were ones who paid 100%, two stars for over 90% and one star for over 80%. Churches receiving one star certificates were as follows: North Vernon, Hartsville, East Enterprise, Oaktown, Evansville, Forest Hills.

The two star churches included: Terre Haute, Northside, Scott City, Poplar Grove, Bloomington, Aurora, and Morgantown. Three Star churches were: Medora, Lawrenceburg, English, Terre Haute, South Central, Terre Haute, Greenwood Street, Paoli, Boonville, Trafalgar, Versailles, French Lick, Terre Haute, Hulman Street, Seymour, Sandford, Columbus, Central, Cannelton and Bethel.

Conference adjourned by expiration of time. Rev. Grant Speer dismissed with prayer.

#### Fifth Sitting

The fifth sitting of Conference opened at 1:30 p.m. in the Decker Memorial Tabernacle.

In lieu of the devotional service. Rev. Clyde Dupin, District Sunday School Promotional Secretary, was in charge.

Rev. Ralph Oden, a member of the District Sunday School Committee led the conference in singing, "I Belong To The Pilgrim Sunday School."

Rev. Noel Taylor, another member of the Committee led in prayer.

Rev. Dupin announced the Sunday School of the year in numerical gain. This was Versailles where Rev. Cecil Brown is pastor. Rev. Brown came forward and received the award. Brother Dupin asked Brother Brown to tell us how he did it. Rev. Brown stated he felt that it was because of about 414 prayer meetings and planning.

Rev. Bence Miller and Rev. Kenneth Greves from Madison and Columbus, Flintwood respectively, received honorable mention.

Brother Dupin then presented the percentage gain ribbons to those Sunday Schools with at least a 5% gain.

Rev. Clyde Dupin next presented the Standard of Excellence Certificates to qualified Sunday Schools.

The Promotional Secretary presented the Decade of Progress Ship to the delegate of the Evansville, Trinity Pilgrim Holiness Church.

Dr. Melvin Snyder then took the chair and called for the reading of the minutes of the fourth sitting which were read by the secretary and a motion to accept same as read, was seconded and carried.

Dr. Snyder then declared the election of officers to be the order of the day, and asked Rev. Mark Storey to appoint tellers.

After tellers were appointed, Dr. Snyder instructed the Conference as to the responsibilities and sacred trust we exercise in voting. Also of how personalities and selfish motives, prejudice and outside influence should not be, in any way, deciding



factors in how we vote, but only to the glory of God.

The Chairman then called the Conference to prayer.

Ballots were cast for District Superintendent.

The Secretary was asked to read the names of the Council's nominations for the Examining Board.

Ballots were cast for two members for the Examining Board.

Report of tellers showed Rev. Mark Storey re-elected as District Superintendent.

Ballots were cast for Assistant District Superintendent.

The Secretary read the Council's nominees for two members of the Educational Board.

Ballots were cast for the two members of the Educational Board.

The Secretary read the nominees for District Trustee.

Report of tellers showed Rev. C. M. Swayzee elected as Assistant District Superintendent.

Rev. E. A. Poe read the nominations of the Council for District Secretary.

Ballots were cast for Conference Secretary.

The Secretary next read the Council's nominees for District Treasurer.

Ballots were cast for District Treasurer.

Report of tellers showed Rev. Mark Storey elected as District Trustee.

Report of tellers showed Rev. John Church and Rev. Lester Smith elected as members of the Examining Board.

Report of tellers showed Rev. E. A. Poe elected as District Secretary.

Report of tellers showed Rev. Velma Manual and Rev. O. W. Willis as members of the Educational Board.

Report of tellers showed Mr. Kendall Hayhurst as District Treasurer.

Ballots were cast for five members of the District Council.

Dr. Snyder asked all voting to cease for a few minutes while he explained the requirements for electing our ministerial and lay delegates to the next International Merger Conference, which might necessitate action by this conference. He stated that our district would have ten ministerial delegates and ten lay delegates to the last International Conference and to the Merger Conference there will be nine ministerial delegates and 14 lay delegates.

In the ministerial vote a record will be kept of the votes for each member elected and the nine highest will be the delegates to the Merger Conference. In the election of

the lay delegates, fourteen will have to be elected, ten will go to the last International Conference and fourteen to the Merger Conference.

A motion to elect the Ministerial Delegates by open ballot was seconded and carried.

A motion to have the District Council nominate twice the number of lay delegates required and lay delegates be elected by ballot from these nominees. Motion seconded and carried.

A motion was made and seconded to elect by a majority vote. Motion carried.

Dr. Snyder then told us that District Conference Memorials, as such, will not be considered at the Merging Conference; however, our conference can send in suggestions to the Merging Polity Committee.

The chair declared a ten minute recess that would last fifteen minutes, while the Council met to nominate lay delegates.

Conference reconvened at the call of the chair.

Rev. Noel Taylor, Insurance Administrator, read a proposed change in daily room rate and benefits, also medical and maternity benefits.

A motion to extend the time to 5 p.m. was seconded and carried.

A motion to increase such benefits was made by Rev. Taylor and properly supported. Motion carried.

Report of tellers showed no election for fifth member for District Council.

A motion to vote on two highest was seconded and carried.

Report of tellers showed Rev. Fay Locke elected as the fifth member of the District Council.

We were adjourned by expiration of time and all standing and turning to another, looking them in the two eyes and saying, "God bless you."

#### Sixth Sitting

The sixth sitting of conference opened at 7:00 p. m. in the Decker Memorial Tabernacle with Rev. Clyde Dupin in charge of devotions.

Rev. Ralph Oden led the conference in singing, "Showers of Blessing."

Rev. Clyde Dupin led the conference in prayer.

The minutes of the fifth sitting were read by the District Secretary.

A motion to approve same was seconded and carried.

Report of the tellers for ministerial delegates showed the following elected:

Chester Swayzee -- 124 votes  
E. A. Poe -- 83 votes  
Marvin Jewell -- 88 votes

Leonard Fletcher -- 81 votes  
O. W. Willis -- 97 votes  
R. K. Storey -- 101 votes  
John Church -- 84 votes

A motion to vote on the seven highest was seconded and carried.

A substitute motion was made to vote on all receiving over 35 votes. Motion seconded. The substitute motion lost. The original motion carried.

Ballots were cast for the three members to complete the Ministerial Delegates to the Merger Conference.

The Secretary read the Council nominees for District Missionary Society President.

Ballots were cast for the District Missionary Society President.

Ballots were cast for the 14 lay delegates to the Merger Conference.

Report from tellers showed Mrs. Mark Storey elected as District Missionary Society President.

Report of tellers showed:

Ray Williams -- 78 votes  
Clyde Dupin -- 76 votes  
Marvin Hughes -- 75 votes

Alternates: Lester Smith, Ralph Oden, Fay Locke, Noel Taylor. These were elected to complete the Ministerial Delegation to the Merging Conference.

Since there was a tie among the alternates, the chair ruled the tie must be voted off. Ballots were cast to break the tie.

The Secretary read the nominations by the Council for a member of the Board of Directors to Frankfort Pilgrim College.

Report of tellers showed Rev. Ralph Oden as the 3rd alternate and Rev. Fay Locke as 4th alternate with Rev. Noel Taylor 5th alternate.

The Secretary read the Council's nominations for Sunday School Promotional Secretary and ballots were cast for same.

The District Council's nominations for District Camp Treasurer were read and ballots cast.

Report of tellers showed Rev. Leonard Fletcher as a Director of Frankfort Pilgrim College.

Report of tellers showed Rev. Ralph Oden elected as Sunday Promotional Secretary.

The Secretary read the Council's nominations for District Boys' Camp and ballots were cast for same.

Rev. Ralph Oden withdrew as a nominee for Girls' Camp Director.

A motion to elect Girls' Camp Director by acclamation. Motion seconded and carried.

ied.

A motion to declare Rev. Chester Swayzee elected was seconded and carried.

Report of tellers showed Rev. Philo Jones as Boys' Camp Director, elected.

Report of tellers showed Rev. Marvin Hughes elected as District Camp Treasurer.

Rev. E. A. Poe extended an invitation to the Conference to come to Evansville First Church for the Ministerial Convention. Invitations were also extended by Evansville, Trinity and Greenfield.

A standing vote was taken and the results showed Greenfield as receiving the most votes to entertain the Ministerial Convention.

The report of tellers showed the following as elected to be lay delegates to the International Merger Conference:

Kendall Hayhurst -- 140  
Melvin Smith -- 122  
Roy Manual -- 112  
Harvey Best -- 99  
Don Dishon -- 94  
Kenny Joe Greves -- 87  
Andy Winkel -- 82

Richard Pruitt -- 77  
Ronald Denbo -- 75  
Wendell Gookins -- 75  
Obed Church -- 75  
Robert McQueen -- 74  
Ralph Smith -- 72

Since there was a tie between 9th, 10th and 11th place delegates, a standing vote was taken and they were elected in the following order: Ronald Denbo, Wendell Gookins and Obed Church.

Dr. Snyder was called to the phone and asked Rev. Mark Storey to take the chair. A motion to take the four highest to elect the 14th delegate with the remainder to be alternates in the order according to their number of votes. Motion seconded and carried.

Ballots were cast for the additional member to the delegation to the Merger Conference.

Melvin asked for the floor to say a few words and spoke of the need for trained and dedicated lay leaders.

Dr. Snyder returned and took the chair.

Report of the tellers showed no election.

A motion to vote on the two highest was seconded and carried and ballots were cast.

A motion to extend the time until we were finished was seconded and carried.

Report of tellers showed Edgar Godbey as elected to be the 14th lay delegate.

A motion to take the next seven highest for alternate lay delegates was seconded. A motion to substitute the amount of seven to read, "fourteen" instead of seven. Motion seconded and carried. Ballots were cast. Report of tellers showed the following elected:

Dallas Chatam  
Victor Smith

Amuel Sheckels  
O. C. Clements

Prentis Bradfield  
Glen Meyers  
Jerry Collins  
Harry Lemon, Jr.  
Ed Geier

Ralph Pace  
Floyd Burton  
Walter DeBoard  
James Abram  
Forest Waltz

A motion to vote off a tie between Glen Meyers and Jerry Collins seconded and carried. Vote showed Glen Meyers as senior alternate.

Motion to vote off tie between O. C. Clements and Amuel Sheckels was seconded and carried. A standing vote showed Amuel Sheckels the senior alternate.

It was called to the attention of the conference that our District Conference date would have to be changed due to a conflict with the Merger Conference.

A motion for the District Council to take care of all unfinished business of the conference and ratify the minutes of the sixth and final sitting of the Great Southern Indiana District Pilgrim Holiness Church Conference. Motion seconded and carried.

The last item of business was the report of placements of pastors read by our beloved District Superintendent, Rev. Mark Storey.

The District Superintendent read the appointments to the various offices and boards not filled.

After a few words of appreciation and exhortation to be faithful and true, Dr. Snyder asked for a motion to adjourn. Rev. Mark Storey responded by asking the conference to take up a love offering for Dr. Snyder so he can buy himself something to remember us by, and in memory of serving as Chairman of the last District Conference of his own district of the Pilgrim Holiness Church.

A motion to adjourn was seconded and carried by standing and singing "The Doxology."

## **DISTRICT SUPERINTENDENT'S REPORT**

To our beloved General Superintendent, Dr. Melvin Snyder, fellow ministers, delegates and visitors of the seventeenth annual conference of the Southern Indiana District, Christian greetings. May the peace of God be yours in these days of trouble.

Another milestone is reached and now we can view the finish line and home, and the crowns await the victors.

It has been a hard year, for the battles are becoming more severe and bloody, yet, in the midst of the unusual conflict we have scored outstanding victories. In one church alone, more than one hundred and sixty souls bowed at an altar of prayer and yielded their lives to God. Other churches report wonderful conversion and outstanding victories, to God be all the glory. Whatever may have been your experiences of the past year, we hope that you have faithfully served with sincere interest and intent, giving of your best to the Master, for He will present the rewards. I must say that I personally am not satisfied with the over-all accomplishments, for it appears to me that district gains are not what they should be. The statistician informs me that we do have some fine increases, for this we are truly thankful, but when we can see the harvest dead ripe and in another few days lost if not garnered by skillful and loving reapers. This responsibility weighs heavily on my soul and I know you share the same concern.

I would like to make a very earnest appeal to every member of this conference to hold steady in these days of frustration. There is an enemy in the camp that is trying to divide us and confuse us in these trying days. May God in Heaven help us not to become engaged in petty matters and become divided on small issues. We have a battle

to fight and victory to claim for our Wonderful Lord.

This has been the hardest year of my administration. I am so sorry that some of our number have withdrawn from us. This has brought grief, disappointment and heart-ache to the entire conference. We only wish that they could see the error of their way and return in peace and love.

We thank God for the wonderful camp of last year. It proved a blessing to all that were privileged to attend. Not only was God's spirit poured out again and again, but our team of workers were anointed for the wonderful services they so ably rendered to this camp. Rev. Wingrove Taylor has stated in every letter that he could never be the same after the camp in Southern Indiana. I trust this has been your feeling and experience as well.

Our Youth Camp was a good one and some very fine victories, yet it was not without struggles and sacrifices. I could wish that we were more interested in our precious youth. Here is a ministry that can not be duplicated in any local church. More adult assistance is needed that love and understand youth and are willing to help them to know God better. If you cannot come, please pray for these dear teenagers. Thanks to Brother Oden and his staff for their services of sacrifice and love.

We are looking forward to the coming of the Boys' and Girls' Camp. Here is real life and great opportunity to help them to get started on the right course. If you love children, these camps would thrill you beyond measure. It involves real skill and understanding to give guidance to these children. Please pray for Rev. Swayzee and Brother Philo Jones as they man and direct these camps.

Rev. Dupin and his committee has provided us with real efficient service in the Sunday School Department. We all were benefited by the convention at Mitchell and the fine informative service that we have received throughout the year in the way of reports.

My council has been minute men. I have notified them to meet me at a stated place in a few hours and they were there at the stated time. I have had to call for their help more in this year than I have had to call in any other two-year-period. They have rallied to my call, although I feel that some are getting tired and weary of the many problems that face us. Without these fine dedicated men, I would not have been able to have survived the pressure and demands of this office.

My fine assistant, Rev. Chester Swayzee has been most accommodating, ready at all times to assist in anything he was called upon to do. He has been a real blessing and help through this troubled year and may God bless him for his fine services to the district.

Every committee has rendered the highest efficiency in their respective areas. Their praises are to be sung loud and long, but they work long hours behind the scene with difficult situations in the interest of the district and to the glory of God. The day of rewards will be most revealing.

We must say a word about a very important person in our camp. It is none other than Dessie Smith. She is to be admired by every person, young and old for her fine services to our district. She received her wound and handicap in the line of service on these grounds and has virtually lost a foot. With constant pain she continues to serve us here with a smile and love. Every meal she serves is under real physical protest because of pain, yet, where would you find greater dedication than we find in our own efficient cook, our own beloved Dessie Smith.

Last, but not least, we offer our most sincere thanks to Rev. Melvin H. Snyder for

his personal assistance to us in this trying time. He has met with our council a number of times this year to stand with us and to assist us and give guidance in some very serious and preponderate matters. His presence and counsel has been graciously received with gratitude, love and thanks. He is sharing our burdens with us. May God bless him in this very personal attention he has so willingly given to us.

#### PROPERTY IMPROVEMENTS

CENTERVILLE, SOUTH -- Has two new Sunday School rooms and now they are ready to put new siding on the outside. Rev. Hawkins has been a very aggressive pastor and has changed the whole complex of that church.

EVANSVILLE, FIRST -- Has added space upstairs, providing a lovely bedroom. Around the church, they are extending their borders. They are going to have one of the finest out-lays in lawn, shrubbery and parking of any church in the district. Thanks to our dear Brother Poe, who keeps his people on the go.

EVANSVILLE, FOREST HILLS -- Has recently purchased an adjacent property and has removed the house to provide more parking space for the church. Three lots are now added to their present parking facilities. This added parking cost the church \$10,000.00 Thanks to "Bud" Fletcher for this fine and worthy addition.

BRAZIL -- Is still moving and building. They have purchased the lots west of the church for parking and it has been rocked. New folding doors in the Sunday School rooms and nice shrubbery planted around the church. Rev. Raymond Street is directing these fine improvements at Brazil and he is very aggressive to be sure.

EVANSVILLE, TRINITY -- Is undergoing major changes in the church. Completely removing and remodeling the roof and ceiling, installing air conditioning and removing three nearby houses to provide more parking space. Rev. Clyde Dupin believes a church must keep on the move or they will mar. He prefers to move and the church is making these improvements to care for the increasing demands. The cost will be in the \$35,000.00 bracket. This money will be well spent.

GREENFIELD -- This new church building is beautifully situated in the midst of pleasant surroundings at Greenfield. It will be one of the finest in the district. Beautiful and well planned. Thanks to Bob Callon for his vision and vim. The congregation will rightly be proud of this lovely new building.

HARTSVILLE -- Has purchased a lovely two-story parsonage for their pastor. Seven spacious rooms will provide new quarters for local ministers and family. A large yard for beauty and accommodation for the resident family. Rev. Rex Bevers has what it takes. He is fearless because of his faith.

LINTON -- Under the leadership of Rev. William Malott, the church has installed air conditioning in the church and it sure is an added comfort on and through the summer months. Thanks to Rev. Malott.

NEW GOSHEN -- Has repainted the auditorium which has provided new grace and beauty to the church. It is lovely indeed and Rev. Stewart is the progressive pastor.

PRAIRIE CREEK -- Has installed new oil heat in the parsonage and put on a new roof at the cost of \$1,818.00. Rev. C. L. Oden is pastor and director.

SCOTT CITY -- Has added a new Sunday School plant to their church, beautiful and modern. Rev. Dallas Hulén has a vision and is looking to the future with faith and assurance and results are being seen already.

SHOALS -- Rev. Church is making his church look like a new church. New blond pews and church furniture to match, a revamping of the auditorium. Thanks to John Church, who has the largest prayer meeting attendance in the district.

HULMAN -- Has installed new heating plants in both church and parsonage. This is a very comforting addition, especially when it is zero.

CAMP GROUND -- We are grateful to laymen of Forest Hills for the new flag pole that proudly points heavenward in our front court. Robert Geier represented the local laymen and came to erect this pole in the court. Thanks to these fine men for this contribution. The campers purchased a very lovely flag and now it swings with honor and dignity over our camp. Long may she wave over this fair land.

KITCHEN -- Installation of twin fans in the kitchen will be of lasting benefit for the help there. Brother McQueen is installing the fans and Miller Gerbig donated them. Thanks to these men who have our best interest at heart.

#### My Personal Report

|  |        |
|--|--------|
| Times Preached .....                         | 215    |
| Call to Churches .....                       | 257    |
| Call on Pastors .....                        | 192    |
| Board Meetings Conducted .....               | 165    |
| Business Calls .....                         | 28     |
| Annual Meetings .....                        | 33     |
| Zone Meetings .....                          | 6      |
| Council Meetings .....                       | 12     |
| School Board Meetings .....                  | 8      |
| Committee Meetings .....                     | 20     |
| Laymen Meetings .....                        | 1      |
| General Board .....                          | 2      |
| Churches Dedicated .....                     | 4      |
| Conversions .....                            | 35     |
| Sanctifications .....                        | 10     |
| Funerals .....                               | 3      |
| Marriages .....                              | 2      |
| Churches Organized .....                     | 2      |
| Parsonages Dedicated .....                   | 1      |
| Miles traveled for District .....            | 42,002 |
| Miles traveled for church outside district.. | 2,480  |
| Salary paid in full .....                    |        |

Faithfully Submitted

MARK STOREY

#### ASSISTANT SUPERINTENDENT'S REPORT

To the Seventeenth Annual Conference of the Southern Indiana District of the Pilgrim Holiness Church. Greetings in the Wonderful Name of Jesus.

It has indeed been a real honor and privilege to serve you and our good District Superintendent this past year. Also to share fellowship and problems with your good councilmen. We certainly live in troublesome days, but we reject the theory, "God is Dead." The same God who has brought deliverance through the ages will still deliver.

I have attended 9 council meetings, visited 18 churches, conducted 10 annual business meetings, 1 Executive Council Meeting, 1 Ministerial Committee Meeting, 3 building committee meetings, and attended the Church Leaders' Conference in Indianapolis.



I have traveled 2792 miles for district interests.

Again, it has been my privilege to work with our good District Superintendent, Rev. Mark Storey, and the Council of the great Southern Indiana District of the Pilgrim Holiness Church. My salary and mileage has been paid in full.

Respectfully Submitted,

C. M. Swayzee

## REPORT OF SUNDAY SCHOOL PROMOTIONAL SECRETARY

To the Seventeenth Annual Conference of the Southern Indiana District of the Pilgrim Holiness Church.

Greetings in the interest of Sunday Schools.

We submit the following report not only as a review, but as a challenge for improvement. This report covers a twelve-month-period of reports by 68 co-operating churches.

The average weekly attendance for this year was 4,911 as compared with 5,093 for last year.

Twenty-five Sunday Schools reported a gain over last year and seventeen of these showed a gain over 10%.

Our Rally Day attendance for this year was 6,338 as compared with 6,527 last year.

Thirteen Sunday Schools reported for the Sunday School Standard of Excellence. There were four 1-star Sunday Schools; four 2-star; four 3-star; and one 5-star Sunday School.

### Sunday School of the Year (Numerical Gains)

1. Versailles, Rev. Cecil Brown ..... Gain of 18
2. Madison, Rev. Bence Miller ..... Gain of 16
3. Columbus, Flintwood, Rev. Kenneth Greves..... Gain of 14

### (Percentage Gains)

1. Cannelton, Rev. John E. Floyd ..... Gain of 64%
2. Versailles, Rev. Cecil Brown ..... Gain of 58%
3. Concord, Rev. Paul Burress..... Gain of 50%

The Decade of Progress trophy ship is awarded to the Evansville, Trinity Church pastored by Rev. Clyde Dupin.

The attendance award is presented to the Versailles Pilgrim Sunday School, Rev. Cecil Brown as pastor.

As your promotional secretary, I have carried out the duties of this office by attending committee meetings, promoting district Sunday School Conventions and mailing out reports monthly, quarterly and yearly to the pastors, District Superintendent and General Secretary of Sunday Schools and Youth.

In conclusion, I express my appreciation to Rev. Mark Storey and the wonderful men on the Sunday School Board for their assistance and help in the efforts of Sunday

School work on the district. To the many pastors and laity who have been faithful in sending in reports and co-operating with the Sunday School program, I express my appreciation. I urge you to give the same co-operation to your new Sunday School Promotional Secretary as you have given to me these past several years.

Respectfully Submitted,

CLYDE DUPIN

Promotional Secretary

## REPORT OF THE AUDITING COMMITTEE

Greetings to the 17th Annual District Conference of the Southern Indiana District.

We, the Auditing Committee of 1967 have examined the books of the conference treasurer, conference young people's treasurer, camp meeting treasurer, and the insurance administrator.

We believe them to be correct.

LESTER STRAHLEY

DAVID FELTER

## DISTRICT TREASURER'S REPORT

May 31, 1967

### ASSETS

|  |                 |                     |
|--|-----------------|---------------------|
| Terre Haute First National Bank .....    | \$ 1,990.66     |                     |
| Merchants Savings and Loan Association . | 10,212.50       |                     |
| Real Estate - Columbus .....             | 8,000.00        |                     |
| Notes Receivable - Frankfort Pilgrim     |                 |                     |
| College .....                            | <u>1,052.50</u> |                     |
| Total .....                              |                 | 21,255.66           |
| Camp Ground .....                        |                 | 171,416.99          |
| District Parsonage .....                 |                 | <u>25,000.00</u>    |
| Total Assets .....                       |                 | <u>\$217,672.65</u> |

### FUNDED ACCOUNTS

|                                 |              |           |
|---------------------------------|--------------|-----------|
| District Funds .....            | \$ 6,756.18  |           |
| Camp Ground Building Fund ..... | 385.14       |           |
| Pastor's Supplement Fund .....  | 2,776.57     |           |
| District Sunday School .....    | 138.26       |           |
| District Church Extension ..... | 7,747.21     |           |
| District Youth .....            | 132.87       |           |
| F. P. C. Scholarship Fund ..... | 384.16       |           |
| General Conference Fund .....   | 2,841.63     |           |
| The Pilgrim Home .....          | 24.64        |           |
| Pilgrim Pension Plan, Inc. .... | <u>69.00</u> |           |
| Total Funded Accounts .....     |              | 21,255.66 |

## LIABILITIES

### Mortgage:

Bedford National Bank ..... \$ 5,033.01

### Notes Payable:

V. E. Halt ..... 3,000.00

Nellie Witthuhn ..... 500.00

Total Liabilities ..... \$ 8,533.01

## NET WORTH

May 31, 1966 ..... \$186,030.93

Gain for Year ..... 1,853.05

Total Net Worth ..... \$127,883.98

Total Funded Accounts, Liabilities and Net Worth ..... \$217,672.65

## DISTRICT TREASURER'S REPORT

June 1, 1966 - May 31, 1967

### RECEIPTS

Balance on Hand June 1, 1967 ..... \$ 10,752.20

District Funds ..... \$ 20,368.52

Interest Income ..... 849.91

Pastor Salary Supplement ..... 837.07

District Sunday School ..... 260.60

District Church Extension ..... 1,294.41

District Youth ..... 523.56

Frankfort Pilgrim College ..... 9,224.93

F. P. C. Scholarship Fund ..... 69.76

General Conference Fund ..... 1,395.08

The Pilgrim Home ..... 153.71

Sullivan Rent ..... 70.00

Conference Journals ..... 698.03

Money Transfers ..... 763.68

Sale of Parsonage - Elizabethtown .... 5,059.63

Notes Payable - Merchants Savings ... 5,000.00

Miscellaneous ..... 83.57

Pilgrim Pension Plan ..... 7,091.00

United Stewardship ..... 13,058.83

World Missions ..... 33,592.44

General Church Extension ..... 3,704.18

General Sunday School and Youth .... 1,041.46

Total ..... \$105,140.37     \$115,892.57

### DISBURSEMENTS

District Superintendent's Salary ..... \$ 7,235.00

District Superintendent's Mileage .... 3,920.00

District Superintendent's Expense..... 90.04

Pilgrim Pension Contribution ..... 578.80

District Parsonage Utilities ..... 751.52

District Parsonage Maintenance ..... 101.71

Assistant District Superintendent .... 299.90

|  |           |              |
|--|-----------|--------------|
| District Treasurer's Salary .....      | \$ 750.00 |              |
| District Treasurer's Supplies .....    | 151.95    |              |
| District Secretary .....               | 142.78    |              |
| District Council Expense .....         | 946.54    |              |
| District Statistician .....            | 82.10     |              |
| District Sunday School .....           | 386.86    |              |
| District Church Extension .....        | 1,289.95  |              |
| District Youth .....                   | 432.20    |              |
| Conference Journals .....              | 765.00    |              |
| Miscellaneous .....                    | 547.36    |              |
| Interest .....                         | 685.41    |              |
| Insurance .....                        | 1,492.76  |              |
| Notes Payable - Bedford National Bank  | 1,671.18  |              |
| Notes Payable - First Federal Savings  | 181.87    |              |
| Notes Payable - Merchants Savings ...  | 5,000.00  |              |
| Storage of Records .....               | 55.00     |              |
| Impressions Inc. ....                  | 266.72    |              |
| Ordination Service .....               | 37.00     |              |
| County Tax .....                       | 34.42     |              |
| Flowers .....                          | 131.15    |              |
| Money Transfers .....                  | 763.68    |              |
| Ministerial Convention .....           | 149.60    |              |
| The Pilgrim Home .....                 | 121.07    |              |
| Frankfort Pilgrim College .....        | 9,224.93  |              |
| Pilgrim Pension Plan Inc. ....         | 7,022.00  |              |
| General Conference .....               | 3,134.00  |              |
| Conference Secretary .....             | 20.00     |              |
| Pastor's Salary Supplement .....       | 3,730.00  |              |
| Total Disbursements for District ..... |           | \$ 52,292.50 |

|                                       |             |  |
|---------------------------------------|-------------|--|
| United Stewardship Fund .....         | \$13,058.83 |  |
| World Missions .....                  | 33,592.44   |  |
| General Church Extension .....        | 3,704.18    |  |
| General Sunday School and Youth ..... | 1,041.46    |  |

Total Disbursements for General Church ..... \$ 51,396.91

Total Disbursements ..... 103,689.41

Cash to Account for ..... 10,203.16

Cash Accounted For as Follows:

Terre Haute First National Bank ..... \$ 1,990.66

Merchants Savings Association..... 10,212.50

\$ 10,203.16

KENDALL HAYHURST

DISTRICT TREASURER

## REPORT OF INSURANCE COMMITTEE

Greetings to the Seventeenth Annual Conference of the Southern Indiana District.

This report will cover the following dates:

|                             |    |
|-----------------------------|----|
| Number of members 6/1/1966  | 66 |
| Number of members 5/30/1967 | 55 |

The following covers the period from July, 1966 to May 31, 1967:

|                       |             |
|-----------------------|-------------|
| Total Health Premiums | \$ 5,654.57 |
| Total Health Claims   | 3,902.16    |
| Total Life Premiums   | 1,847.68    |
| Death Claims          | 3,000.00    |

Three death claims were paid to the beneficiaries of Edwin Weekly, Ralph Conner, Aaron Hayhurst. Two other deaths have occurred since this report -- Brother and Sister Frye)

It remains to be seen whether we shall receive a premium refund this year. This will be reviewed on the policy anniversary date, September 1, 1967. It would appear that rates should not increase this year. This, too, will be subject to review.

### FINANCIAL REPORT

#### Southern Indiana District Group Insurance

##### RECEIPTS

|   |                 |             |
|---|-----------------|-------------|
| Balance brought Forward, June 1, 1966 ..... | \$ 1,482.19     |             |
| Premium Income .....                        | <u>9,431.88</u> |             |
| Total Receipts .....                        |                 | \$10,914.07 |

##### EXPENDITURES

|  |              |             |
|--|--------------|-------------|
| Premium payments .....                   | \$ 9,233.07  |             |
| Salary, insurance administrator .....    | 300.00       |             |
| Postage .....                            | 40.00        |             |
| Phone .....                              | 5.58         |             |
| Mileage .....                            | 49.50        |             |
| Refunds on overpayment of premiums ..... | <u>94.31</u> |             |
| Total Expenditures .....                 | \$ 9,722.46  |             |
| Balance on hand, May 31, 1967 .....      |              | \$ 1,191.61 |

##### ASSETS

|   |              |             |
|---|--------------|-------------|
| Cash on Hand .....                        | \$ 1,191.61  |             |
| Accounts receivable (back premiums) ..... | <u>83.52</u> |             |
| Total Assets .....                        |              | \$ 1,275.13 |

##### LIABILITIES

|                                    |                 |             |
|------------------------------------|-----------------|-------------|
| Premiums paid in advance .....     | \$ 202.05       |             |
| Equity, May 31, 1967 .....         | <u>1,073.08</u> |             |
| Total Liabilities and Equity ..... |                 | \$ 1,275.13 |

NOEL TAYLOR, CHAIRMAN

## DISTRICT CAMP TREASURER'S REPORT

October 1, 1965 -- September 30, 1966

### RECEIPTS

|  |           |             |
|--|-----------|-------------|
| Children's Tabernacle Fund Carried Forward .....     | \$ 213.94 |             |
| Regular Fund Carried Forward .....                   | 1,166.86  |             |
| District Camp Shares .....                           | 1,185.00  |             |
| Camp Night Offering .....                            | 2,389.18  |             |
| District Camp Pledges and Gifts .....                | 70.00     |             |
| Dining Room .....                                    | 753.60    |             |
| Lunch Stand .....                                    | 2,018.87  |             |
| Inventory of Food and Utilities from Youth Camps ... | 1,525.28  |             |
| Food Sold .....                                      | 54.42     |             |
| Bookstore Income .....                               | 520.73    |             |
| Rent and Sales from Tents, Rooms, and Utilities .... | 1,068.47  |             |
| Insurance Returns .....                              | 589.86    |             |
| Fund For New Motel .....                             | 6,510.00  |             |
| Miscellaneous Income .....                           | 2,885.11  |             |
| Children's Tabernacle Offering .....                 | 1.05      |             |
| Total Income .....                                   |           | \$20,952.37 |

### EXPENDITURES

|  |           |             |
|--|-----------|-------------|
| District Camp Mileage .....                  | \$ 273.37 |             |
| District Camp Food .....                     | 4,192.60  |             |
| District Camp Advertising and Printing ..... | 218.10    |             |
| District Camp Utilities .....                | 1,245.58  |             |
| District Camp Maintenance .....              | 663.87    |             |
| District Camp Improvements .....             | 8,850.33  |             |
| District Camp Miscellaneous .....            | 1,004.26  |             |
| District Camp Workers .....                  | 1,565.00  |             |
| Loan and Interest Payments .....             | 835.04    |             |
| District Camp Insurance .....                | 293.50    |             |
| Camp Bookstore Supplies .....                | 429.92    |             |
| Total Expenditures .....                     |           | \$19,571.57 |
| Balance in Bank .....                        |           | \$ 1,380.80 |

MARVIN HUGHES

DISTRICT CAMP TREASURER

## REPORT OF JUNIOR YOUTH CAMPS TREASURER

1966-1967

### RECEIPTS

|   |          |            |
|---|----------|------------|
| Balance Brought Forward .....           | \$192.75 |            |
| Boys' Camp Registration .....           | 558.00   |            |
| Girls' Camp Registration .....          | 925.24   |            |
| Sale of Handcraft Material .....        | 3.15     |            |
| Profit from Snack Bar Boys' Camp .....  | 61.36    |            |
| Profit from Snack Bar Girls' Camp ..... | 93.12    |            |
| Total Receipts .....                    |          | \$1,833.62 |

## EXPENDITURES

|                                   |             |                    |
|-----------------------------------|-------------|--------------------|
| Printing .....                    | \$ 61.36    |                    |
| Committee Meals and Mileage ..... | 20.00       |                    |
| Trusses .....                     | 150.00      |                    |
| Boys' Camp Mileage .....          | 103.84      |                    |
| Girls' Camp Mileage .....         | 147.00      |                    |
| Handcraft .....                   | 131.94      |                    |
| Cook .....                        | 120.00      |                    |
| Insurance .....                   | 148.50      |                    |
| Food .....                        | 793.46      |                    |
| Ice-maker Donation .....          | 25.00       |                    |
| Miscellaneous .....               | <u>7.74</u> |                    |
| Total Expenditures .....          |             | <u>\$ 1,708.14</u> |
| Balance on Hand .....             |             | 125.48             |

Respectfully Yours,

WILLIAM L. ODEN  
Junior Youth Camp Treasurer

## DISTRICT STATISTICIAN'S REPORT

### Local Church Sunday School Report

|   |              |
|---|--------------|
| Teachers and Officers .....                 | 722          |
| Total Enrollment .....                      | 5845         |
| Cradle Roll .....                           | 387          |
| Average Weekly Attendance Last Report ..... | 7244         |
| Average Weekly Attendance This Report ..... | 6253         |
| Net Loss .....                              | 991          |
| Number of Sessions .....                    | 3665         |
| Number of Scholars Converted .....          | 146          |
| Number Joined Church .....                  | 42           |
| Books in Library .....                      | 530          |
| Cash Forward .....                          | \$ 42,013.16 |
| Regular Offerings .....                     | 36,883.01    |
| Birthday Offerings .....                    | 1,157.38     |
| General Rally Day Offering .....            | 1,230.59     |
| Special Offerings .....                     | 8,987.93     |
| Total Receipts .....                        | 49,641.79    |
| Paid out for Literature .....               | 15,078.20    |
| United Stewardship Fund .....               | 1,436.43     |
| District Budget .....                       | 2,801.84     |
| General Rally Day Offering .....            | 1,195.78     |
| Miscellaneous .....                         | 15,000.00    |
| Total Expenditures .....                    | 37,161.55    |
| Cash on Hand .....                          | 12,090.80    |

## PROPERTY STATEMENT

|                    |                |
|--------------------|----------------|
| Total Value .....  | \$2,393,870.00 |
| Total Debt .....   | 540,700.00     |
| Total Equity ..... | 1,853,170.00   |

### Local Church Statistical Report

|                                    |        |
|------------------------------------|--------|
| Members on Roll Last Report .....  | 2,897  |
| Names Dropped from Roll .....      | 92     |
| Transferred by Letters .....       | 68     |
| Deaths .....                       | 50     |
| Total Removals .....               | 159    |
| Additions By Letter .....          | 22     |
| Additions By Faith .....           | 116    |
| Ordained Ministers .....           | 113    |
| Licensed Ministers .....           | 28     |
| Local Ministers .....              | 26     |
| Ordained Deaconesses .....         | 3      |
| Probationary Members .....         | 31     |
| Lay Members in Full Standing ..... | 1,860  |
| Non-voting Members .....           | 67     |
| Total Membership .....             | 2,838  |
| Loss .....                         | 59     |
| Preaching Services .....           | 7,973  |
| Church Prayer Meetings .....       | 3,712  |
| Cottage Prayer Meetings .....      | 145    |
| Other Services .....               | 899    |
| Total Services .....               | 12,349 |
| Advocate Subscriptions .....       | 786    |

### Local Church Financial Report

|   |            |              |
|---|------------|--------------|
| Cash Brought Forward .....                |            | \$ 27,652.46 |
| Regular Offerings .....                   | 444,943.62 |              |
| Special Offerings .....                   | 69,642.10  |              |
| Building Fund .....                       | 77,478.45  |              |
| Transferred from Sunday School .....      | 16,713.95  |              |
| Transferred from Y. P. ....               | 621.98     |              |
| Transferred from Missionary Society ..... | 6,243.90   |              |
| Total Receipts .....                      |            | 621,562.18   |
| Pastors Salary .....                      | 214,177.10 |              |
| Pastors Expense Allowance .....           | 12,504.33  |              |
| Rents .....                               | 6,424.40   |              |
| Interests .....                           | 10,804.79  |              |
| Improvements .....                        | 50,813.23  |              |
| Paid on Indebtedness .....                | 63,650.87  |              |
| Evangelists Offerings .....               | 34,560.26  |              |
| Miscellaneous .....                       | 109,570.63 |              |
| Pilgrim Pension Plan .....                | 7,856.48   |              |
| District Budget .....                     | 24,844.09  |              |
| Camp Ground .....                         | 441.20     |              |
| District Home Missions .....              | 592.66     |              |
| Frankfort Pilgrim College .....           | 6,540.26   |              |
| General Budget .....                      | 13,216.30  |              |
| World Missions .....                      | 29,706.64  |              |
| General Church Extension .....            | 3,280.71   |              |
| Sunday School .....                       | 2,853.93   |              |
| Total Expenditures .....                  |            | 600,927.91   |
| Cash on Hand .....                        |            | 16,412.26    |



## Pastors Reports

|   |              |
|---|--------------|
| Number of Sermons Preached .....          | 8343         |
| Number of Prayer Services Conducted ..... | 3497         |
| Pastoral Calls on Members .....           | 13,371       |
| Pastoral Calls on Non-Members .....       | 22,425       |
| Total Pastoral Calls .....                | 35,634       |
| Revivals Conducted .....                  | 121          |
| Seeking Regeneration .....                | 1,701        |
| Seeking Sanctification .....              | 821          |
| Number Dealt with in Personal Work .....  | 2,730        |
| Prayed with for Healing .....             | 2,663        |
| Number of Baptisms .....                  | 119          |
| Communion Services .....                  | 163          |
| Children Dedicated .....                  | 104          |
| Marriages .....                           | 129          |
| Funerals .....                            | 266          |
| Salary .....                              | \$224,796.71 |
| Expense Allowance .....                   | 14,890.89    |
| Estimated Donations and Gifts .....       | 7,088.46     |
| Total Support .....                       | 242,896.06   |

## DISTRICT YOUTH STATISTICAL REPORT

|                                      |     |
|--------------------------------------|-----|
| Membership Last Report .....         | 990 |
| Present Membership:                  |     |
| Active .....                         | 353 |
| Associate .....                      | 148 |
| Honorary .....                       | 242 |
| Total Membership This Report .....   | 738 |
| Loss .....                           | 52  |
| Meetings Held .....                  | 901 |
| Average Attendance Last Report ..... | 631 |
| Average Attendance This Report ..... | 491 |
| Societies Chartered .....            | 8   |
| Subscriptions to Youth News .....    | 18  |

## RECEIPTS

|                         |            |
|-------------------------|------------|
| Cash Forward .....      | \$1,352.35 |
| Offering Received ..... | \$3,912.87 |
| Total Receipts .....    | 5,234.35   |

## EXPENDITURES

|  |            |
|--|------------|
| Local Expenditures .....               | \$1,762.00 |
| District Expenditures .....            | 467.03     |
| Pilgrim Youth Missionary Project ..... | 22.40      |
| Transferred to Church Treasury .....   | 36.00      |
| Miscellaneous .....                    | 355.67     |
| Total Expenditures .....               | \$2,643.11 |
| Cash on Hand .....                     | 2,622.11   |

## MISSIONARY SOCIETY REPORT

|                          |             |
|--------------------------|-------------|
| Cash Forward .....       | \$ 1,240.68 |
| Offerings Received ..... | 12,601.36   |

|                                      |             |
|--------------------------------------|-------------|
| Total .....                          | \$13,842.56 |
| Local Expenditures .....             | \$1,653.59  |
| General Church Extension .....       | 321.53      |
| World Missions .....                 | 9,904.98    |
| Total .....                          | \$11,684.66 |
| Cash Balance .....                   | 1,909.45    |
| Value of Gifts, Boxes and Materials: |             |
| General Church Extension .....       | \$ 35.00    |
| Local .....                          | 50.00       |
| World Missions .....                 | 1,646.04    |
| Total Value .....                    | \$ 1,638.34 |

#### UNSTATIONED MINISTERS REPORT

|                                |             |
|--------------------------------|-------------|
| Sermons Preached .....         | 763         |
| Total Visits .....             | 653         |
| Revivals .....                 | 50          |
| Seeking Regeneration .....     | 614         |
| Seeking Sanctification .....   | 154         |
| Children Dedicated .....       | 4           |
| Prayed With for Healing .....  | 0           |
| Weddings .....                 | 0           |
| Funerals .....                 | 0           |
| Amounts Paid for Support ..... | \$ 8,962.87 |
| Miles Traveled .....           | 33,026      |
| Songs Sung .....               | 92          |

#### REPORT OF THE EDUCATIONAL BOARD

We, the Educational Board of the Southern Indiana Conference of the Pilgrim Holiness Church have examined thirty-two applicants for license. Eight were deleted from the files by order of the Manual (See Manual Section 110, paragraph 3 and 4). Eight were not recommended by their Local Church Board.

Marvin Jewell, Chairman

Velma H. Manuel, Secretary

#### REPORT OF THE EXAMINING BOARD

We, the Examining Board of the Southern Indiana Conference of the Pilgrim Holiness Church, have duly examined the following ministers and song evangelists.

First Year License: John E. Floyd, Gilbert Hall, Paul E. Turner, Richard L. Black, Dallas Hulén, Rex L. Bevers, Walter J. Gonser, Aaron Willis, Lester Strahley, William Thompson, Jr., Irene Dale.

Second Year License: Donald Myers, Ronald Myers, Robert Murphy, W. W. Wilson, Lorenzo Young, Howard Lane, Robert Winkel.

Third Year License: Don Myers, Wilbur McGinnis.

Fourth Year License: Elmer Winkel, Evelyn Winkel, E. Ray Hotle, Paul Burress, Harry Brooks, George F. Matherly.

To be Ordained: Edwin H. Felter, Wayne Maze, Bertha M. Holley, Carl Trent, James Hertel, Jr., William Breidenbaugh.

Recommended as Song Evangelists: Harvey and Jo Ann Best, Mildred and Mae Hamilton.

John O. Church, Secretary

## REPORT OF THE 1966 BOY'S CAMP

To the Seventeenth Annual Conference of the Southern Indiana District:

On July 11, 1966, we registered 93 boys for five days of fun packed recreation, fellowship, instruction, and worship. Over half of these boys were at boys' camp for the first time.

Our teachers were: Rev. William Thompson, Rev. Leonard Fletcher, Rev. William Mallot. Rev. Virgil Halt directed the handcraft and also did a fine job with the clean-up details in the kitchen. Mrs. Edward Allen directed the music, and Dick Poe and Wesley Dupin was in charge of the recreation program. Sister Jones and Sister Thompson was in charge of the Snack Bar. The labors of all the personnel who helped to make the camp a success is deeply appreciated.

Rev. Mark Storey did a fine job of speaking each night to our boys in language they could understand. Approximately 50 boys sought the Lord at an altar of prayer. It was indeed a wonderful sight to see these boys pray and then many of them make restitution and ask other boys to forgive them. We feel that most of these boys went home better boys than they were when they came.

We thank God for his blessing and help in the camp.

Faithfully Submitted,

J. P. Jones

## REPORT OF THE 1966 GIRL'S CAMP

To the Seventeenth Annual District Conference of the Southern Indiana District of the Pilgrim Holiness Church, Greetings.

It has again been my privilege to direct the 1966 Junior Girls' Camp, with 178 girls present and to report to you a phase of the work of God which is very vital to the building of our beloved church and the Kingdom.

The value of Junior Camps will be revealed in future years in the church, and in a greater way will eternity reveal the fruits of labor done today. The training of youth is gratifying, when we see them grow and become pillars in the church. The results of our Junior Camps are beginning to show up in our church colleges and in our district youth work. May we ever be faithful in this very important work for God, souls and the church.

I wish to express my appreciation to the wonderful staff and helpers for their untiring efforts and labors to make the camp a success.

The Rev. Mrs. Edith Smith was the night speaker, and her real sense of humor and sincerity worked together to hold interest and bring conviction for the altar services where great numbers of the girls sought and found victory.

Only eternity will reveal who all the sheaves belong to -- some to a preacher, some to a teacher, some to a faithful helper, some to one who prayed, but we shall declare that all the glory belongs to our God who stands by us in all that we do. May we again unite our prayers and efforts together for a great Junior Girls' Camp this year.

Faithfully Submitted,

C. M. Swayzee

## REPORT OF THE RESOLUTIONS COMMITTEE

1.

We recommend that the annual business of the church be closed on May 31 of each year.

2.

We recommend that each church provide a parsonage with telephone, utilities, heating facilities, window shades, kitchen and bathroom floor coverings.

3.

We recommend that the addresses of churches and parsonages appear in our minutes. We further recommend that the name and phone number of the pastor and church be listed in the phone book.

4.

We recommend that no church board endorse for conference license any candidate who is not willing to give full time to the ministry of God's work.

5.

When a District Superintendent is to be elected, we recommend that he be elected from the ordained ministers of our conference.

6.

We recommend that each zone be responsible for the promotion of their home missionary work, under the direction of the District Superintendent.

7.

We recommend that the District Council be the district parsonage committee.

8.

Whereas in many of our building projects there seems to be poorly formulated plans due to incompetent committees, which has resulted in poorly constructed buildings, therefore:

Be it resolved that before construction of church buildings, and parsonages or camp buildings that plan and specifications be approved by a three-man building committee to be appointed by the District Council. The same to be listed in the minutes under Boards and Committees.

9.

We recommend that the time of voting of each local church on the pastor be April 15 to May 1, or as the District Superintendent deems essential for an earlier meeting.

10.

Inasmuch as many churches outside of our denomination are substituting movies for religious services, be it resolved that we go on record as being opposed to the use of film strips, slides and movies in the church.

11.

Whereas the need for ministerial training is great in our district, we recommend that we have ministerial institutes.

12.

Whereas some of our churches are failing to meet their financial requirements; therefore:

Be it resolved that the District Superintendent, as he visits the district, shall give this matter careful consideration with each local church board.

13.

We recommend that our District Superintendent take a three weeks vacation with pay.

14.

We recommend that our district have a Ministerial Convention, the same to begin on the fourth Monday of February each year for a two-day convention.

We further recommend that the pastor's expense be paid by the local church.

15.

Inasmuch as many of our evangelists are either leaving the field because of insufficient finance or are forced to injure their health by taking too many meetings without the proper rest in order to make ends meet, therefore, be it resolved that our churches take more care in determining the evangelists' offering and not have any more revival meetings than they can adequately finance nor call a larger evangelistic party than they can properly pay.

16.

Inasmuch as our current method of electing three members annually to one year terms for the Frankfort Pilgrim College Board creates the possibility of instability in the operation of the school.

Therefore be it resolved that we elect directors of Frankfort Pilgrim College in the following manner:

The three directors shall be elected by a majority vote of the conference from nominations from the District Council.

The one receiving the highest vote on the first ballot shall be elected for three years, the second highest vote to two years, and the third highest vote to one year terms. In subsequent years, only one board member will be elected annually as the term expires.

17.

Whereas all major committees are either appointed by the District Council or elected by this conference, and

Whereas this policy should be followed for the unifying of our district youth programs,

Therefore be it resolved that there be a committee consisting of: the District Youth President, who is elected by the Senior Youth Conference from nominees made by the District Council; the District Promotional Sunday School Secretary, who is appointed by the District Council; and two directors of the Junior Youth Camps who shall be elected by the conference from nominees presented by the District Council.

Said committee is to administer the Junior Youth Camps.

18.

We recommend that the district provide an electronic telephone answering service for the district superintendent's telephone.

19.

We recommend that the district superintendent secure professional secretarial help whenever he has the need of the same.

#### PASTORAL

1.

We recommend that each pastor take a two weeks vacation with pay.

2.

We recommend that pastors or church secretaries of deceased members of our district conference bring to the Committee on Memoirs a copy of the obituary of the deceased and any other information that is available.

3.

We recommend that no pastor call an evangelist outside of our church without the approval of the district superintendent.

4.

We recommend that each secretary keep a record of all names and addresses of the subscribers to the Pilgrim Holiness Advocate.

5.

Be it resolved that the conference secretary notify all pastors of conference ministers whose name has been dropped from the roll.

6.

Whereas it seems inconsistent from the commercial viewpoint and for the sake of our influence, we recommend that when possible pastors be paid on the week day rather than Sunday.

7.

Whereas ministers are now eligible for Social Security and many of our pastors are already participating at their own expense, we recommend that churches that are financially able to give special attention to this added expense of their pastors.

8.

We recommend that all pastors get their reports to the proper authorities as designated or be subjected to a collect call of notification. The name of any minister who refuses shall be given to the District Superintendent and Examining Board for Council action.

#### EDUCATIONAL AND EXAMINING BOARD

1.

We recommend that those ministers who desire to pursue the ministerial study course with the thought of receiving credit from Frankfort Pilgrim College take their studies through the extension service of Frankfort Pilgrim College.

Those desiring to take the ministers study course leading to ordination see Section 210 in the Manual.

2.

Whereas the conference has set the ordination service for Tuesday evening of conference, therefore, be it resolved that all candidates who are to appear before the Educational and Examining Boards shall meet on Monday preceeding conference at which time the boards shall complete their work and receive no more candidates.

3.

We recommend that all licensed ministers that fail to meet their educational requirements and fail to meet the Education and Examining Boards, as required in our minutes, be referred to their local church board for local license.

#### CAMP MEETING

1.

We recommend that the District Council appoint a camp meeting board which shall supervise the operational procedure of the camp.

This Camp Meeting Board shall have the authority to disburse funds, the selection of Camp Meeting workers, and any other business that would duly be termed Camp business.

This board shall be composed of: District Superintendent, Chairman; Work Coordinator; conference elected Camp Treasurer; conference elected Camp Secretary and all heads of various departments.

The District Council shall nominate persons to be elected as Camp Treasurer and Camp Secretary.

We recommend that our district camp convene on the fourth Friday of July.

Inasmuch as our superintendent is very busy with the spiritual interests of the camp and administrative duties of the district at camp meeting time;

Be it resolved that the assistant district superintendent advise all department heads of their duties and responsibilities of their departments.

Be it further resolved that he be the assistant chairman of the camp meeting board.

4.

Camp Regulations: No smoking. No profane language. No shorts, slacks, or other forms of immodest dress. All parking shall be in the parking lots. Campers may unload their cars at their tents or cottages, after which their car is to be removed to the parking lot provided for them. No promenading on the camp grounds during the main services of the day. All attending camp meeting must attend these services or stay in their tent or cottage. (Workers performing their duties of the work of the camp are excluded).

All campers are to keep the area clean around their tents or cottages and to see to it that they are left tidy when checking out.

Be it resolved that a \$1 deposit be made, the same to be refunded if their respective area is left tidy when checking out.

5.

Inasmuch as God has seen fit to give us this beautiful camp grounds, and we have fully dedicated it unto God;

Therefore be it resolved that for safety and health reasons we allow no pets on the grounds during all religious services during the year.

6.

Be it resolved, in behalf of the spiritual interests of our camp meeting, that no cottage construction be permitted on the camp ground during the three main services of the camp meeting.

7.

Be it resolved that the following resolution be read at our conference;

Be it resolved that all able bodied ministers, both stationed and unstationed, remain long enough after camp meeting to help clean up the premises.

Be it further resolved that if they are unable to do so, they shall either obtain permission from the chairman or secretary of the Camp Meeting Board to be excused, or get a lay member to serve in their place.

8.

We recommend that we maintain a caretaker.

We further recommend that the District Council shall have full charge of hiring, designation of duties and setting the salary of said caretaker.

9.

Be it resolved that a prophet's hour be included in the camp meeting schedule of services.



10.

Be it resolved that the adult camp monies be handled by the camp meeting treasurer and that the monies of the three youth camps be handled by the regular district youth treasurer and boys and girls camp treasurer.

Furthermore that the utilities be prorated to each camp.

11.

Be it resolved that the camp meeting board be empowered to set the policies for the administration, the work detail, dining room, etc.

Be it further resolved that the conference council approve all action of this board.

12.

Inasmuch as our children are the church of tomorrow and need the best of training and supervision and should be encouraged to attend camp meeting, therefore be it resolved that we give more emphasis to the children's services during camp by obtaining a children's worker in advance and publicizing same on the camp posters.

Be it further resolved that there be a talent display service the last Saturday of camp just prior to the evening service for children.

Be it further resolved that we also provide a well supervised recreational period or periods between the three main services.

13.

We recommend that camp advertisements be made available to the churches one month prior to camp, and such advertisement shall be displayed in other holiness camps which are held prior to our camp.

We further recommend that the calendar sign board display the date and workers' names for the District Camp Meeting and dates of other events. This sign to be prepared not later than the first week of June.

We also recommend that the conference appoint Rev. Russell Manship to be in charge of advertising of our Camp Meeting on radio. The budget for the same shall not exceed \$250 annually.

14.

Be it resolved that each pastor, if called upon, be required to give forty (40) hours on the camp ground or forty (40) dollars.

Be it resolved that the camp meeting treasurer's books be closed on September 30.

#### SUNDAY SCHOOL

1.

The Sunday School Committee shall present an annual report to the conference which shall include the following:

a. A statement of work accomplished during the year.

b. A statement of the general condition of the Sunday School work in the conference.

2.

The council shall interest the conference treasurer to take care of all finance incurred by the Conference Sunday School Board.

3.

Note: For all other duties of the Sunday School Board, see Manual, section 69.

4.

We recommend that where possible each local church conduct a summer vacation Bible School.

5.

Inasmuch as the District Sunday School Promotional Secretary has been sent to the National Sunday School Convention in the past, and inasmuch as we feel that it is a most valuable and informative resource that is well worth the cost, therefore, be it resolved that this be done each year.

#### ZONE WORK

1.

Inasmuch as the zone meetings have been beneficial in advancing the spiritual, education, and doctrinal interests of the conference, we recommend they be continued.

2.

Be it resolved that the district be divided into eight zones for senior zone work and have not less than three meetings per year, the first of said meetings to be held in October.

Be it further resolved that each of these zones have a chairman, secretary, and treasurer.

Be it further resolved that the zone chairman be elected from the pastors of the zone. All zone officers are to be elected at the last zone meeting of the conference year.

#### CONFERENCE

1.

We recommend that only ministers, their wives and unmarried dependent children and lay delegates be given entertainment during conference. All entitled to their entertainment shall be duly registered and given cards of recognition. For all other entertainment the same rate shall prevail as during camp meeting.

2.

We recommend that the conference go on record as interpreting I Peter 3:3 where it speaks of the wearing of gold to mean all rings including wedding and class rings.

3.

Inasmuch as we have an active Memorial Committee, therefore:

Be it resolved that instead of a Memorial Service during the conference, we ask this committee to bring adequate memoirs of the deceased to the conference to be read and the same to be recorded in the conference minutes.

We further recommend that the conference secretary gather the needed information of each of our ministers by sending out a questionnaire. This information is to be kept up to date by making the needed additions at the close of each conference.

4.

We recommend that upon the death of a conference minister or his wife, that the conference secretary be notified at once, who shall notify all zone chairmen, who in turn shall notify all conference pastors and evangelists within reasonable distance, by telephone or telegraph.

We further recommend that the conference treasurer order flowers for the same.

5.

We recommend that each candidate for ordination shall be given a Bible by the district conference. This Bible shall have the names of the Ordination Committee in it and shall be used during the ceremony.

6.

We recommend that all reports be sent to the statistician by June 13.

7.

We recommend that all material to be audited shall be brought to the Auditing Committee on Monday prior to conference.

8.

We recommend that the conference buy 800 copies of the district minutes this year.

9.

We recommend that the Ordination Service be held on the first Sunday of Camp at 2:30 P.M.

10.

We recommend that all conference ministers and their wives who have reached the age of 65, be given a guest meal ticket at camp and not be required to work.

11.

Inasmuch as the manual states that pastors receive first consideration, we recommend that our District Superintendent also receive first consideration and that his salary be paid weekly and his travel expense monthly.

12.

Inasmuch as the conference has adopted a group insurance program, be it resolved that our churches continue assuming responsibility for the premiums of the pastors.

The Insurance Administrator shall annually send a reminder to the local church secretary of resolution #12 of the conference journal.

13.

Be it resolved that the District Insurance Committee include a chairman, secretary, treasurer, and two advisory committee members at large.

We further recommend that this committee be appointed by the District Council.

14.

Inasmuch as other departments have the power to visit our local churches for special offerings, be it resolved that our District Superintendent be given the same privilege for emergencies of the district,

15.

Inasmuch as we have an established Pastor's Supplement Fund, be it resolved that the District Superintendent, Assistant Superintendent, Secretary and Treasurer administer the same.

16.

Since Southern Indiana Conference is nearly the last of all conferences, thereby creating a hardship relative to obtaining pastors from our school, therefore, be it resolved that we recommend to the District Council that our conference next year be held on the Tuesday and Wednesday of the third week of June. Furthermore, we recommend that the Educational and Examining Boards meet on the Monday preceding conference and that all candidates who are required to meet those boards shall do so at that time.

We further recommend that when a pastor is changing, he be responsible for his new charge the second Sunday after conference.

17.

Be it resolved that three Conference Trustees be elected by this conference. Also that the District Council provide not less than six, nor more than nine nominees.

The nominee receiving the highest number of votes be elected to a three year term, next highest two year, and the next highest to a one-year term. Each year thereafter the conference shall elect one trustee.

18.

Inasmuch as there is some confusion in sending the youth monies, be it resolved that all youth monies be channeled through the District Treasurer's office, who in turn shall make a monthly transfer to the youth treasurer.

19.

Be it resolved that each church of this conference prepare a list of their lay delegates and mail this list to the District Secretary annually, not later than June 10.

#### MISCELLANEOUS

1.

We recommend that immediately following the conference, the secretary mail an itemized notice of the financial requirements of the church for the year, in duplicate to each pastor. The pastor shall give one copy to the church treasurer, the other copy to be posted on the bulletin board.

2.

Whereas example is more powerful than precept, and

Whereas our officials and ministers are looked upon as examples of standards of our church, therefore:

Be it resolved that the Southern Indiana Conference call attention to page 3, section 65 of our manual which reads, "Whereas the present trend toward immodesty of dress is so evidently out of keeping with the Word of God, the girls and women who are members of the Pilgrim Holiness Church are not to appear in public wearing shorts, dresses of immodest length, slacks or similar garments, or without stockings. Men and boys of the church are not to appear in public in shorts or without shirts."

Inasmuch as television is fast becoming a daily habit, and an open door for the infiltration of all kinds of vice and crime into the sanctity of the home in an ever-increasing number of homes in America;

Therefore, be it resolved that we as a district go on record as being strongly opposed to the use of television.

Furthermore, not only opposed to television but also opposed to preachers appearing on television programs.

3.

Be it resolved that the Southern Indiana District provide two ministerial scholarships at Frankfort Pilgrim College per semester.

Said scholarships shall be made available only to students preparing for the ministerial or missionary work.

Students must attend our zone school, Frankfort Pilgrim College.

The scholarship shall be in the amount of \$100 per semester, payable directly to the school on the student's account.

No one student shall receive this scholarship for more than five years.

4.

Be it resolved that the District Treasurer supply a monthly tabulated, accumulative report of financial receipts to each pastor, and said report to be posted on the church bulletin board

5.

Be it resolved that this conference employ an administrator for Southern Indiana Group Insurance.

The duties of this administrator shall be: the sending of monthly premium notices, the handling of all claims, and the care of all matters pertaining to the operation of the Group Insurance Plan.

Said administrator should be paid \$25 monthly, plus five cents per mile. These expenses are to be paid from refund credit of the Group Insurance Premium.

This administrator shall be appointed by the District Council.

## REPORT OF THE WAYS AND MEANS COMMITTEE

### Local Church Financial

#### 1.

We recommend that each local church and Sunday School set as their goal for District Budget giving the tithe (10%) of the local church regular offerings each month. Said amount is to be paid monthly and forwarded to the District Treasurer at the end of the month. Since tithing is the scriptural method of supporting God's work and our pastors encourage our people to practice tithing, let our churches practice tithing in supporting the total district program.

#### 2.

As a means of determining each church's share of responsibility to Frankfort Pilgrim College, we recommend that each church pay the Frankfort Pilgrim College at the rate of 2% of their annual gross income, except monies borrowed which shall be excluded from this assessment. Said amount to be paid monthly through the conference treasury. This amount is to be figured by the Ways and Means Committee for each church from the past year's report and printed in the conference journal for the coming conference year.

#### 3.

We recommend that the United Stewardship Fund be figured by the Ways and Means Committee for each church from the past year's reports and printed in the conference journal for the coming conference year. Said amount to be paid on monthly.

### District Financial

#### 1.

We recommend that the conference budget be pro-rated as follows: Conference funds 71.5 per cent, Frankfort Pilgrim College 16 per cent, District Home Missions 4 per cent, Pastor's Salary Supplement Fund 3 per cent, General Conference Funds 5 per cent, Old People's home 1/4 per cent, and Ministerial and Missionary Scholarship Fund 1/4 per cent.

#### 2.

We recommend that the standard mileage rate for those working or traveling in the interest of the district be fixed at 10 cents per mile.

#### 3.

We recommend that our District Superintendent be paid a salary of \$140 per week, plus the regular mileage established for district interest.

#### 4.

We recommend that the insurance on the car of the District Superintendent be purchased and paid by the conference.

#### 5.

We recommend that our assistant district superintendent be paid at the rate of \$15 per diem plus mileage for each day's service.

6.

We recommend that our conference secretary be paid \$100 for his services for the year.

7.

We recommend that our conference district treasurer be paid \$62.50 per month for services for the year.

8.

We recommend that our regular conference statistician be paid \$50 for his service for the year.

9.

We recommend that our regular conference stenographer be paid \$20.

10.

We recommend that our district Sunday School promotional secretary be paid \$75 for his services during the year.

### DISTRICT TOTALS OF BUDGETS AND ASSESSMENTS PROPOSED

1967-1968

|  |                     |
|--|---------------------|
| World Missions (estimated) .....             | \$ 34,000.00        |
| District Funds .....                         | 31,992.36           |
| United Stewardship Fund .....                | 24,351.50           |
| Frankfort Pilgrim College .....              | 19,478.47           |
| General Conference Fund .....                | 2,237.23            |
| District Home Missions .....                 | 1,789.78            |
| District Youth .....                         | 1,512.00            |
| Pastor's Salary Supplement .....             | 1,342.34            |
| Old People's Home .....                      | 111.86              |
| Ministerial and Missionary Scholarship ..... | 111.86              |
|  | <u>\$116,937.40</u> |

### INDIVIDUAL CHURCH'S PROPOSED BUDGETS AND ASSESSMENTS

| <u>Church</u>            | <u>District<br/>Budget</u> | <u>United<br/>Stewardship</u> | <u>F.P.C.</u> | <u>District<br/>Youth</u> |
|--------------------------|----------------------------|-------------------------------|---------------|---------------------------|
| Aurora .....             |                            | 731.50                        | 278.74        | 36.00                     |
| Austin .....             |                            | 133.00                        | 60.08         | 12.00                     |
| Bedford .....            |                            | 408.50                        | 212.83        | 24.00                     |
| Bethel .....             |                            | 256.50                        | 141.94        | 12.00                     |
| Bicknell .....           |                            | 294.50                        | 98.94         | 12.00                     |
| Birdseye .....           |                            | 104.50                        | 11.26         | 12.00                     |
| Bloomington .....        |                            | 437.00                        | 289.39        | 24.00                     |
| Boonville .....          |                            | 199.50                        | 116.09        | 12.00                     |
| Brazil .....             |                            | 171.00                        | 89.36         | 12.00                     |
| Burns City .....         |                            |                               | 4.29          | 12.00                     |
| Cannelton .....          |                            | 48.50                         | 11.74         | 12.00                     |
| Centerville, North ..... |                            | 161.50                        | 12.33         | 12.00                     |
| Centerville, South ..... |                            | 142.50                        | 26.03         | 12.00                     |
| Clarksburg .....         |                            | 152.00                        | 69.74         | 12.00                     |

Figure Your District Budget As  
A Tithe Or 10% of the Church's  
Regular Offering

| <u>Church</u>                  | <u>District<br/>Budget</u> | <u>United<br/>Stewardship</u> | <u>F.P.C.</u> | <u>District<br/>Youth</u> |
|--------------------------------|----------------------------|-------------------------------|---------------|---------------------------|
| Coalmont .....                 |                            | 66.50                         | 19.68         | 12.00                     |
| College Corner .....           |                            | 190.00                        | 137.99        | 12.00                     |
| Columbus, Central .....        |                            | 104.50                        | 56.42         | 12.00                     |
| Columbus, Flintwood .....      |                            | 589.00                        | 366.18        | 36.00                     |
| Concord .....                  |                            | 142.50                        | 66.86         | 12.00                     |
| Connorsville .....             |                            | 294.50                        | 144.20        | 12.00                     |
| Deputy .....                   |                            | 57.00                         | 1.65          | 12.00                     |
| East Enterprise .....          |                            | 304.00                        | 165.05        | 12.00                     |
| Edinburg .....                 |                            | 142.50                        | 27.20         | 12.00                     |
| Elnora .....                   |                            | 161.50                        | 41.31         | 12.00                     |
| English .....                  |                            | 760.00                        | 239.28        | 48.00                     |
| Epsom .....                    |                            | 123.50                        | 76.46         | 12.00                     |
| Evansville, Calvary .....      |                            | 66.50                         | 24.94         | 12.00                     |
| Evansville, Eastside .....     |                            |                               |               |                           |
| Evansville, First .....        |                            | 779.00                        | 272.70        | 48.00                     |
| Evansville, Forest Hills ..... |                            | 1,282.50                      | 700.78        | 48.00                     |
| Evansville, Trinity .....      |                            | 1,235.00                      | 632.27        | 48.00                     |
| Fort Branch .....              |                            | 114.00                        | 8.63          | 12.00                     |
| Franklin .....                 |                            |                               |               |                           |
| French Lick .....              |                            | 427.50                        | 192.28        | 24.00                     |
| Gnaw Bone .....                |                            | 190.00                        | 88.83         | 12.00                     |
| Greencastle .....              |                            | 55.00                         | 10.00         | 12.00                     |
| Greenfield .....               |                            | 332.50                        | 238.28        | 12.00                     |
| Greensburg .....               |                            | 294.50                        | 172.04        | 12.00                     |
| Greenwood .....                |                            | 237.50                        | 113.13        | 12.00                     |
| Hartsville .....               |                            | 123.50                        | 69.91         | 12.00                     |
| Hope .....                     |                            | 152.00                        | 43.61         | 12.00                     |
| Jasonville .....               |                            |                               |               |                           |
| Lawrenceburg .....             |                            | 655.50                        | 298.17        | 36.00                     |
| Liggett .....                  |                            | 19.00                         | 6.96          | 12.00                     |
| Linton .....                   |                            | 95.00                         | 100.53        | 12.00                     |
| Long Run, Vevay .....          |                            | 95.00                         | 18.38         | 12.00                     |
| Loogootee (Mt. Zion) .....     |                            | 218.50                        | 73.52         | 12.00                     |
| Madison .....                  |                            | 494.00                        | 211.86        | 24.00                     |
| Marengo .....                  |                            | 228.00                        | 140.83        | 12.00                     |
| Mecca .....                    |                            | 123.50                        | 126.48        | 12.00                     |
| Medora .....                   |                            | 104.50                        | 82.15         | 12.00                     |
| Merom .....                    |                            | 38.00                         | 47.27         | 12.00                     |
| Milton .....                   |                            | 38.00                         | 41.12         | 12.00                     |
| Mitchell .....                 |                            | 627.00                        | 369.41        | 36.00                     |
| Morgantown .....               |                            | 114.00                        | 83.84         | 12.00                     |
| Mt. Vernon .....               |                            |                               |               |                           |
| New Albany .....               |                            | 380.00                        | 166.46        | 24.00                     |
| New Goshen .....               |                            | 275.50                        | 120.77        | 12.00                     |
| North Vernon .....             |                            | 256.50                        | 157.74        | 12.00                     |
| Oaktown .....                  |                            | 104.50                        | 64.23         | 12.00                     |
| Orleans .....                  |                            | 190.00                        | 81.45         | 12.00                     |
| Orrville .....                 |                            |                               |               |                           |
| Otwell .....                   |                            | 76.00                         | 47.37         | 12.00                     |
| Paoli .....                    |                            | 285.00                        | 159.16        | 12.00                     |
| Patoka .....                   |                            | 99.50                         | 63.84         | 12.00                     |
| Petersburg .....               |                            |                               |               |                           |
| Poplar Grove .....             |                            | 161.50                        | 101.79        | 12.00                     |
| Prairie Creek .....            |                            | 389.50                        | 116.03        | 24.00                     |

Figure Your District Budget as a Tithe or 10% of the Church's Regular Offering



| <u>Church</u>                | <u>District<br/>Budget</u>   | <u>United<br/>Stewardship</u> | <u>F.P.C.</u> | <u>District<br/>Youth</u> |
|------------------------------|--|-------------------------------|---------------|---------------------------|
| Princeton .....              | Figure Your District Budget as a Tithe or 10% of the Church's Regular Offering | 114.00                        | 92.74         | 12.00                     |
| Rising Sun .....             |  | 256.50                        | 129.34        | 12.00                     |
| Rodney .....                 |  | 57.00                         | 42.41         | 12.00                     |
| Rushville .....              |  | 237.50                        | 90.47         | 12.00                     |
| Sandford.....                |  | 95.00                         | 53.14         | 12.00                     |
| Scott City.....              |  | 256.50                        | 176.67        | 12.00                     |
| Scottsburg .....             |  | 142.50                        | 108.73        | 12.00                     |
| Seelyville.....              |  | 180.50                        | 109.07        | 12.00                     |
| Seymour.....                 |  | 209.00                        | 170.70        | 12.00                     |
| Shelburn .....               |  | 247.00                        | 43.84         | 12.00                     |
| Shelbyville, First .....     |  | 532.00                        | 240.01        | 24.00                     |
| Shelbyville, West .....      |  | 332.50                        | 139.95        | 12.00                     |
| Shoals .....                 |  | 323.00                        | 245.04        | 12.00                     |
| Somerville.....              |  | 370.50                        | 138.55        | 12.00                     |
| Spearsville .....            |  | 237.50                        | 87.21         | 12.00                     |
| Sullivan .....               |  | 142.50                        | 55.00         | 12.00                     |
| Sycamore.....                |  | 161.50                        | 50.89         | 12.00                     |
| Terre Haute, Greenwood St. . |  | 674.50                        | 429.37        | 36.00                     |
| Terre Haute, Hulman St. ...  |  | 389.50                        | 261.07        | 24.00                     |
| Terre Haute, North .....     |  | 114.00                        | 70.87         | 12.00                     |
| Terre Haute, Sixth Ave. .... |  | 142.50                        | 166.89        | 12.00                     |
| Terre Haute, S. C. ....      |  | 560.55                        | 217.32        | 24.00                     |
| Terre Haute, West .....      |  | 266.00                        | 119.48        | 12.00                     |
| Trafalgar .....              |  | 180.50                        | 101.48        | 12.00                     |
| Twin Oaks .....              |  | 199.50                        | 120.23        | 12.00                     |
| Valeene .....                |  | 171.00                        | 45.27         | 12.00                     |
| Versailles .....             |  | 123.50                        | 119.24        | 12.00                     |
| Vincennes .....              |  | 152.00                        | 69.17         | 12.00                     |
| Washington .....             |  | 513.00                        | 171.06        | 24.00                     |
| Westport .....               |  | 380.00                        | 247.69        | 24.00                     |
| Wheatland .....              |  | 256.50                        | 121.65        | 12.00                     |

## REPORT OF MEMOIRS COMMITTEE

We bow our heads in humble submission to our all wise God who has called home nine of our ministers and three ministers' wives.

Grace Harris Marshall was born near Bevington, Indiana March 11, 1879 and passed to her eternal reward July 14, 1966 at her home in Austin, Indiana. Sister Marshall attended the Elizabeth Gamble Deaconess and Missionary Training Home in Cincinnati, Ohio. For two years she worked in the Neighborhood Home in Cincinnati. With a close friend she started a Sunday School in Austin which formed the nucleus for the Pilgrim Holiness Church. In 1948, she united with the church and proved to be a great blessing to all who knew her. The funeral was conducted from the Buchanan Funeral Home at Austin with the Pastor, Rev. W. Carroll, assisted by Rev. Cecil Brown, a former pastor.

Rev. E. R. Weekly was born July 13, 1898 and went to be with the Lord September 18, 1966. He was ordained to the ministry in 1948. Rev. Weekly was the only pastor Bethel Church ever had. This was his 29th year. He also pastored the Ohio Ridge Church. In 1962 he completed the New Bethel Church on State Road 31. The funeral service was conducted at the Bethel Church with Rev. J. Wesley Adcock bringing the message assisted by Rev. Mark Storey and Rev. Eral Wilson. He was laid to rest in the Garland Brook Cemetery to await the resurrection.

Rev. Ralph P. Connor was born July 5, 1912 and departed this life September 28, 1966. Brother Connor was converted in 1942 and was ordained to the ministry in 1954. He pastored churches at College Corner, Rising Sun, Greenfield, and Rushville. He had retired last June due to poor health. He conducted a service for a neighboring church and after preaching under the anointing of the Spirit, he sat down and went to be with his Lord. The funeral service was held in the Greenfield Church with Rev. Melvin Snyder, Rev. Mark Storey and Rev. Robert Callon officiating. He was laid to rest in the Park Cemetery at Greenfield, Indiana.

Rev. Aaron Hayhurst was born April 30, 1882 and passed to his eternal reward November 25, 1966. Brother Hayhurst was converted in January 1910 and later sanctified. Pastorates held were, Prairie Creek; Forest, West Terre Haute; Indianapolis, First; Anderson, First; Greenwood, Terre Haute; Aurora; Sullivan, and New Goshen. He had served as zone chairman, District Council member, and on the examining board and camp meeting boards. Funeral services were held at DeBaun Funeral Home, with Rev. Ray Williams, assisted by Rev. Mark Storey and Rev. Melvin Snyder. Burial was in the Prairieton Cemetery.

Madgel Wilson was born May 23, 1915 and departed this life January 24, 1967. She was converted in October 1926 at Jackson, Michigan and sanctified December 31, 1934. She was ordained to the ministry in August 1939. She attended Owosso College, Frankfort Pilgrim College and received her Master's Degree from Indiana University. Sister Wilson had taught at Frankfort Pilgrim College and had served 15 years with her husband as a missionary in Africa. Funeral services were conducted from the First Pilgrim Holiness Church at Frankfort, Indiana with Rev. Howard Rogers bringing the message assisted by Rev. Joseph Brown and Rev. M. H. Snyder. She was laid to rest in Greenlawn Memorial Park at Frankfort, Indiana.

Mrs. Lillie Mae Wright, devoted wife of Rev. E. W. Wright was born March 18, 1886 and departed this life January 30, 1967. Sister Wright was converted in 1903 in a tent meeting. She was a charter member of the Hulman Street Pilgrim Holiness Church at Terre Haute, Indiana. She, with her husband pastored churches throughout Indiana. Funeral services were held at the Hulman Street Church with Rev. Mark Storey officiating, assisted by Rev. James Storey and Rev. Melvin H. Snyder. She was laid to rest in the Merom Cemetery to await the resurrection morning.

Mrs. Nora Holden passed away in April of 1967, at Brazil. Brother and Sister Holden came with the Brazil Church when it united with the Pilgrim Holiness Church. Rev. Raymond Street brought the funeral message and she was laid to rest at Brazil, Indiana.

Jennie Kable was born September 5, 1886, and departed this life July 7, 1966 in Good Samaritan Hospital at Vincennes, Indiana. In the summer of 1916 she was saved and shortly thereafter was sanctified. She was ordained as a deaconess on August 23, 1940. For many years she served faithfully in various capacities; namely, preacher of the Word, prayer warrior, Sunday School teacher, personal evangelism and hospitality. Fifty golden years she served her Lord. The funeral service was conducted in the Oaktown Church by Rev. R. K. Storey, assisted by Rev. W. T. Spoonamore. She was laid to rest in the Oaktown Cemetery to await the resurrection morning.

Rev. Wilbert McCrory was born February 22, 1886 and passed to his eternal reward April 17, 1967. He was converted at the age of 25 and had spent 55 years in evangelistic and pastoral work. Funeral services were conducted at DeBaun Funeral Home with Rev. Ray Williams officiating. Burial took place at the Grandview Cemetery at Terre Haute.

Iva McCrory was born January 20, 1893 and passed away February 23, 1967. She was converted early in life. The funeral services were conducted at the DeBaun Fun-

eral Home with Rev. Murray Boothe officiating. She was laid to rest in the Grandview Cemetery at Terre Haute.

Eva Grace Frye was born February 12, 1888 and passed away May 30, 1967. Sister Frye was converted in 1898 and sanctified in 1908. She preached her first sermon at Frankfort in 1939. She was ordained in 1939. She was a great help-meet to her husband, a friend to all who knew her, and a great prayer warrior. The funeral was conducted at the Bedino Peace Chapel at Terre Haute with Rev. Fay Locke bringing the message, assisted by Rev. M. H. Snyder. She was laid to rest in the Hill Crest Cemetery at Owosso, Michigan to await the resurrection.

Rev. William Arthur Frye was born at Hillsboro, Ohio, September 4, 1874. Like little Samuel of the Bible, God spoke to young William at the age of 7. Three times God spoke with a call to preach. That day as a lad the promise was made to be a preacher. Even with this unusual experience, at the age of 7, Brother Frye dates his conversion at the time he was 13, and joined the Methodist Church when he was 15. The call to preach was so strong, he was afraid to try and lost grace out of his heart. When he was past 30 years of age, married and with children, God again spoke. He was reclaimed in 1908 and began preaching the same year. With Brother Frye, the call to preach was a call to study so in 1911 he moved his family to God's Bible School where he spent the next 3 years. He accepted his first pastorate in 1913 with the Brethren in Christ, preaching for them for the next 4 years. In 1914, Rev. Frye visited Frankfort, Indiana for the camp and conference of the Holiness Christian Church. He joined their ranks. He said, "We have changed our name twice and each time I went with the church."

He held pastorates at Springfield, Ohio; Elwood, Indiana; Frankfort, Indiana; Indianapolis, Indiana; West Terre Haute; Frankfort, Indiana; Joliet, Illinois; Evansville, First Church; French Lick, Indiana and Shoals, Indiana -- a total of 41 consecutive years of pastoring. In 1958 Rev. Frye retired and moved to Terre Haute where he joined the Greenwood Street Pilgrim Holiness Church. Brother Frye held many district offices, serving on the district council, examining board and ordination committee. Rev. Frye was a "church man" from beginning to end. His first love was Christ, then the church. From the youngest to the eldest, this man of God, this old prophet, will be missed. Funeral services were at Bedino Peace Chapel with Rev. Fay Locke assisted by Rev. Mark Storey. Resting place was Elwood City Cemetery.

1.

To our General Superintendent, Melvin Snyder, we voice our sincere thanks for his presiding at our Seventeenth District Conference. Let us voice a hearty "God bless you" for his inspirational directions and pledge our prayer support.

2.

We express our deep appreciation to our District Superintendent, Mark Storey, and his loyal wife, for the past year of spiritual guidance and faithful administration.

3.

To Mrs. Dessie Smith and Nellie Steinings our faithful camp cooks, we extend our gratitude for the well prepared meals.

4.

For the untiring services of our registered nurse, Mrs. Katie Trent, we extend a hearty, sincere expression of gratitude for her professional duties on our conference grounds.

To our maintenance man, Robert Winkle, we express our appreciation for his labors on our camp property.

Faithfully Submitted,

Edith Smith

Virginia Isaacs

Mrs. R. K. Storey

Mrs. James Buckles

### DISTRICT MISSIONARY SOCIETY REPORT

Chairman, General Superintendent Dr. Melvin H. Snyder, delegates, members, and friends of the seventeenth annual conference of the Southern Indiana District. Greetings:

It is my privilege to give the fifth annual report for the District Missionary Society.

As I look over the records of the past year's activities of the societies, as reflected in their reports, my heart is made to rejoice for such faithful presidents and society members. The societies have responded to every need that has been suggested. Each is to be commended for their labors.

The district missionary committee members included, Mrs. E. A. Poe, the secretary; Mrs. Marvin Jewell, the treasurer; and Mrs. Lester Smith and Mrs. Dorothy Williams. Four other ladies were appointed from the different zones to supervise the missionary work in their respective zones. These women were: Mrs. Wayne Isaacs, Mrs. R. K. Storey, Mrs. Marvin Hughes, and Mrs. Lester Strahley. To these ladies go my deep appreciation for their co-operation. We are happy for every newly organized society. This year we report one new society organized, namely the Aurora ladies, and the society of the Medora has been revived into an active society. The General Project, instituted by Miss Ruth Meeks, was the purchase of sixteen banners for the Barbados District in the West Indies of the Pilgrim Holiness Church. The amount of one hundred and fifty dollars (\$150.00) has been applied to this project. Forty-one churches participated in this offering and the response was gratifying.

Forty-five local missionary societies' treasurers reported on the support of World Missions. The amount of \$13,813.55 has been taken from the yearly reports.

We wish to express our deep appreciation for the many faithful Pilgrims. They have given of their time, talents, and money to promote the cause of missions.

"We are laborers together with God." I Corinthians 3:9. "We must work for the night cometh." John 9:4. Friends, the night seems to have already arrived. Let us leave our footprints on the sands of time.

God bless you richly until we again gather to give unto Him honor and praise.

In Love and Appreciation,

Mrs. Mark Storey

District Missionary President

# Journal of Proceedings

of the

## **Sixteenth Annual Session**

of the

## Pilgrim Youth Society

of the

## **Southern Indiana District**

of the

## **Pilgrim Holiness Church**

Orleans, Indiana

**June 17, 1967**

## DIRECTORY.

District Youth President ..... Rev. William Oden  
Box 355, Mitchell, Ind. 47446 Phone 524

District Youth Vice-President ..... Rev. Marvin Hughes  
417 Indiana Avenue, French Lick, Ind. 47432 Phone 936-4539

District Youth Treasurer ..... Rev. Edwin Felter  
P. O. Box 169, Seelyville, Ind. 47878 Phone 877-9260

District Youth Secretary ..... Mr. Melvin Smith  
1122 South 19th Street, Terre Haute, Ind. 47803. Phone 235-2790

### WAYS AND MEANS COMMITTEE

Rev. Edwin Felter, Rev. James Buckles

### RESOLUTIONS COMMITTEE

Rev. Marvin Hughes, Wesley Dupin, Rev. Cleon Ramsey

### COMMITTEE ON MEMOIRS

Ina Buckles, Rebecca Storey, Roberta Hughes

## LIST OF 1967 CONFERENCE DELEGATES

Bedford -- Rev. James Buckles  
Bicknell -- Rev. Cleon Ramsey, Jean Dupire  
Bloomington -- Rev. Marvin Jewell, Peggy McQueen, Barbara Ruble  
Columbus, Flintwood -- Rev. K.H. Greves, Marilyn Dobbs, Terry Johns  
English -- Rev. David Felter  
Epsom -- Rev. Wayne Maze, Shirley Maze  
Evansville, First -- Rev. E. A. Poe, David Britt  
Evansville, Forest Hills -- Robert Geier, Jane Lawton, Sandra Flanigan  
Evansville, Trinity -- Marilyn Snyder, Karen Melton, Linda Jenkins,  
Laverne Mohl  
French Lick -- Rev. Marvin Hughes, Roberta Hughes, Betty Phillips  
Greenwood -- Rev. Noel Taylor, Sr., Noel Taylor, Jr.  
Hartsville -- Darlene Titus  
Lawrenceburg -- Rev. Ralph Oden, Sharon Laird  
Madison -- Rev. Bence Miller, Cordelia Miller, Gail Shelton, Sandra Coates  
Medora -- Rev. Lawrence Knight  
Mitchell -- Rev. William Oden, David Lane  
New Goshen -- Rev. John Stewart  
North Vernon -- Rev. Lester Smith, Ruth M. Smith, Eugene R. Earl  
Scottsburg -- Rev. Edgar E. Marshall, Gordon Greene  
Seelyville -- Rev. Edwin Felter  
Seymour -- Rev. Wilbert Vandervort, Marilyn Vierling  
Shelbyville, First -- Rev. C. M. Swayzee, Dora Headlee  
Shelbyville, West -- Rev. Ralph Mayo, Sara C. Mayo, Ernest H. Holt  
Terre Haute, Greenwood -- Joe Zumar  
Terre Haute, Hulman Street -- Rev. James Storey, Don Nichols  
Terre Haute, Sixth Avenue -- Rev. Virgil E. Halt  
Terre Haute, South Central -- Rev. Ray Williams, Dorothy Williams  
Twin Oaks -- Ray Breidenbaugh, Don Myers  
Versailles -- Rev. Cecil Brown, Viola Borders, Joyce Taylor  
Vincennes -- Rev. Lester Strahley, Waneta Strahley  
District Youth Secretary -- Mr. Melvin Smith

## MINUTES OF THE CONFERENCE PROCEEDINGS

The Sixteenth Annual Conference of the Southern District Pilgrim Youth Society of the Pilgrim Holiness Church convened in the Decker Memorial Tabernacle, Orleans, Indiana, at 9:00 a. m. on June 17, 1967.

Mr. Laverne Mohl led the conference in the song, "Amazing Grace." Prayer was offered by Rev. Cleon Ramsey.

President Oden introduced Rev. T. Wayne Preusz of the General Youth Department as chairman of the 1967 conference.

Rev. Preusz spoke briefly on the Strengths of Youth based on a scripture taken from I Timothy.

Delegates were asked to fill out registration cards for the roll call, which was taken from the cards.

Motion was made and carried to set the conference bar at the two center sections of seats to the back center aisle.

Motion made that the conference session conclude at 12 o'clock. Motion carried.

Our district youth president, Rev. William Oden, gave his report, which was very comprehensive. In his report, Rev. Oden announced that he was not running for district youth president again. He was given a rising vote of thanks for his many years of service.

Motion was made that the youth conference present Brother Oden with \$50 and an appropriately engraved plaque in honor of his years of service. Motion carried.

The treasurer's report was given and accepted with much appreciation.

Reports from the Zone Youth Leaders were called for.

Report of Ralph Mayo, Zone 1 Youth Leader, was given.

Report of Ralph Oden, Zone 2 Youth Leader, was given.

Report of Peggy McQueen, Zone 3 Youth Leader, was given.

Report of Bence Miller, Zone 4 Youth Leader, was given.

Report of David Felter, Zone 5 Youth Leader, was given.

Report of Melvin Smith, Zone 6 Youth Leader, was given.

Report of Carl Trent, Zone 7 Youth Leader, was read by the District Secretary.

Report of Bob Geier, Zone 8 Youth Leader, was given.

Motion made and carried to receive the report of the Zone Youth Leaders.

Reports were given for the following youth societies:

Sandy Coates: Madison  
Viola Borders: Versailles  
Dorothy Williams: Terre Haute South Central  
Don Nichols: Terre Haute Hulman Street  
Peggy McQueen: Bloomington  
Mrs. Rex Bevers: Hartsville  
Laverne Mohl: Evansville Trinity  
Rev. Lawrence Knight: Medora  
Rev. Lester Strahley: Vincennes  
Jane Lawton: Evansville Forest Hills  
Rev. E. A. Poe: Evansville First  
Rev. William Oden: Mitchell  
Dorothy Marshall: Scottsburg  
Don Myers: Twin Oaks

Motion prevailed to accept these reports .

Report of the Resolutions Committee was called for .

Motion to delete item 6, page 74. Motion carried.

Motion that the youth conference empower the executive youth committee to survey the needs of the youth work and to establish a youth project for the year subject to District Council approval.

Call for report of Ways and Means Committee. No report was ready.

Call for President Oden to name tellers for election of officers was made.

Ballots were cast for President.

On the second ballot, Marvin Hughes was elected President. Marvin Hughes declined the election.

Motion was made and carried that the district council submit three or more nominations for youth president.

Conference recessed until nominations were forthcoming.

Conference was called back to order by the chairman.

A fourth ballot with new nominations resulted in no election.

A motion was made and carried that Rev. Bill Oden reconsider his withdrawal and allow his name to be place on the ballot again.

Motion made that the conference stand with Mark Storey leading in prayer for God's guidance. This action took place.

Motion carried to extend the time until 12:30 p.m.

By common consent, all names nominated by the council are to be considered on the fourth ballot. Rev. William Oden was re-elected.

Motion made and carried to give Bill Oden the \$50 previously passed and hold off the plaque until more years of service could be added.



Ballots were cast for vice-president. Marvin Hughes was elected on the second ballot.

Ballots were cast for treasurer and Edwin Felter was elected on the second ballot.

Ballots were cast for secretary and Melvin Smith was re-elected.

Motion was made and carried to extend the time until business was finished.

The conference was divided according to zones and the following leaders were elected from nomination by the district conference:

Zone 1: Ralph Mayo, chairman; Alice Callon, assistant; Sharla Wells, secretary-treasurer.

Zone 2: Ralph Oden, chairman; Paul Burress, assistant; Tom Smith, secretary; Gladys Hays, treasurer.

Zone 3: Peggy McQueen, chairman; Sandra Dooley, assistant; Jim Martin, secretary-treasurer.

Zone 4: Harvey Best, chairman; Edgar Marshall, assistant; Sandy Coates, secretary-treasurer.

Zone 5: James Buckles, chairman; David Felter, assistant; Ron Denbo, secretary-treasurer.

Zone 6: James Storey, chairman; Melvin Smith, assistant; Joyce Halt, secretary-treasurer.

Zone 7: Cleon Ramsey, chairman; Bill Thompson, assistant; Ray Breidenbaugh, secretary; Frank Arney, treasurer.

Zone 8: Ray Beadle, chairman; Amuel Sheckles, assistant; Linda Jenkins, secretary; Janet McCassler, treasurer.

Motion prevailed to accept the elections of the zones.

Report of Committee on Memoirs was given by Rebecca Storey. Motion prevailed to receive the report.

Committee appointments were made by Rev. Bill Oden.

Motion prevailed to give a rising vote of thanks to Rev. Wayne Preusz for chairing the conference.

Motion prevailed to have the executive committee approve the minutes.

Conference was dismissed with prayer by Rev. Preusz.

## **DISTRICT YOUTH PRESIDENT'S REPORT**

Greetings to the Sixteenth Annual Youth Conference of the Southern Indiana District of the Pilgrim Holiness Church.

In the providence of God, we have been allowed another year to work for Him and the kingdom. I am grateful to God for the opportunity that I have had in working with the fine youth across our district.

I believe if we are to see a surge of victory in these last days, that much of it will come through our youth. We have reached the place where a large percentage of the population is under 25. Youth are in the spotlight around the world. We hear about their demonstrations, riots, and all kinds of movements, much of them of a rebellious nature, but I believe that there are many fine youth who are not of this persuasion.

They are lacking a cause to give themselves to; they are looking for meaning and reality in life. I pray that God shall help us to see this clearly and that we as a youth organization shall be able to give leadership in such a way to harness this vast potential for our Lord Jesus Christ.

I am thankful for what has been accomplished this year, but I believe if this area of the church is to be effective there must be more concern, interest, and co-operation on the local level. It is sad to realize that our activities are still only receiving support from 20-30% of our churches. May these other churches catch the vision and endeavor to mobilize their youth.

#### PROJECT

Our project money this past year was for office equipment to aid us in our district mailing. We feel this to be a most effective means of advertising and wish to thank all the churches who have given. Since the call for offering went out late, many of the churches have not yet responded. It is not too late: you may still send your offering in.

#### ADULT CAMP

For the first time, we conducted youth services at the adult camp while the morning service was going on. Our attendance was quite good at these services and we feel they were helpful. Along with our services, we are also providing other activities for those youth who attend this camp.

#### RETREAT

Our third annual retreat was by far the most widely attended. They came and came until about 225 had gathered on these grounds for a short week-end packed full of activity. Our facilities were taxed quite strenuously but room was provided for all who came and we had a great time together.

#### JUNIOR-SENIOR BANQUET

Our fourth annual Junior-Senior Banquet was again held on the campus of Indiana University in very beautiful surroundings. One hundred-sixty gathered for this lovely evening. Music was provided by our schools at Frankfort and Owosso. A tremendous challenge was given to us all by our speaker, Rev. David Breese. All seniors present were introduced and presented a gift from the district youth.

#### YOUTH CAMP

We have just concluded another week of teen camp with an attendance of 138. We had a fine staff of workers who helped to make the week so meaningful. God's Spirit was present and a large percentage of the youth received spiritual help while here. Let us pray that these youth shall find their places in the local church and be a real blessing.

#### ZONE RALLIES

It seems apparent to your director that our zone rallies as we have them are not getting the job done. In many areas they are little attended and most all the zones have few teenagers who are attending. I call upon you to re-evaluate this side of the work and seek to find a method that can better reach our youth across the district.

#### PERSONAL REPORT

Throughout the year, I visited and spoke in seven of our zones. I attended the annual district youth leaders' meeting and quite a number of youth council and committee meetings. In the performance of my duties, I have traveled 1500 miles.

With this report I am concluding eight years as your District Youth President, and

this will be my last report as I am asking that you not consider my name for another term.

These have been eight wonderful years in many respects. I can truly say that I have thoroughly enjoyed working with the youth of this district. I have been privileged to associate with some of the finest young people to be found anywhere, -- right here in Southern Indiana.

I want to express my appreciation to my fine superintendent, Rev. Mark Storey, who has stood by me in such a wonderful way. I could never have asked for a man to be more co-operative and helpful than he has been. He is a real friend of our youth.

I also want to thank my executive council for their fine assistance this year and in the past years. Without their help, my efforts would have been greatly hampered. And to all others who have worked with me in any way, I thank you kindly.

I pray that God's blessings shall continually rest upon our youth work and that we shall see even greater days in the future.

Thank you for your kindness to me and for the privilege of serving you these years.

Respectfully Submitted,

William L. Oden

### REPORT OF SOUTHERN INDIANA YOUTH TREASURER

#### Cash Brought Forward:

|                                  |               |            |
|----------------------------------|---------------|------------|
| Walnut Cathedral Fund .....      | \$ 81.50      |            |
| 1963 Youth Project Fund .....    | 800.00        |            |
| 1965 Youth Project Fund .....    | 620.35        |            |
| 1966 Youth Project Fund .....    | 131.85        |            |
| Unspecified Fund .....           | <u>293.99</u> |            |
| Total Cash Brought Forward ..... |               | \$1,927.69 |

#### Receipts:

|                                       |              |                   |
|---------------------------------------|--------------|-------------------|
| District Youth Budget .....           | \$1,082.61   |                   |
| 1966 Youth Camp Registration .....    | 873.93       |                   |
| 1966 Lunch Stand (Youth Camp) .....   | 530.80       |                   |
| 1966 Youth Camp Offering .....        | 72.17        |                   |
| 1966 Youth Retreat Registration ..... | 321.00       |                   |
| 1967 Junior-Senior Banquet .....      | 378.50       |                   |
| 1967 Youth Project Fund .....         | 42.20        |                   |
| Lunch Stand (Retreat) .....           | 24.00        |                   |
| Booster Plates .....                  | 34.00        |                   |
| Pictures .....                        | 13.75        |                   |
| Camp Housing .....                    | 77.92        |                   |
| General Youth .....                   | 5.00         |                   |
| Miscellaneous .....                   | <u>61.75</u> |                   |
| Total Receipts .....                  |              | \$3,517.63        |
| Grand Total .....                     |              | <u>\$5,445.32</u> |

## Expenditures:

|  |               |
|--|---------------|
| 1966 Youth Camp Food .....               | \$1,111.26    |
| Mailing, Mileage, Meals, Telephone ..... | 647.51        |
| Office Supplies .....                    | 234.39        |
| Printing .....                           | 123.33        |
| Film Rental and Photo Service.....       | 165.79        |
| Cooks .....                              | 75.00         |
| Insurance .....                          | 70.00         |
| Camp Housing .....                       | 1,727.92      |
| Gratuity Offering .....                  | 100.00        |
| Junior-Senior Banquet .....              | 362.61        |
| Junior-Senior Speaker .....              | 125.00        |
| Miscellaneous .....                      | <u>165.00</u> |
| Total Expenditures .....                 | \$4,907.98    |

## Cash on Hand May 31, 1967:

|                             |               |
|-----------------------------|---------------|
| Walnut Cathedral Fund ..... | \$ 81.50      |
| 1967 Project Fund .....     | 42.20         |
| General Youth .....         | 5.00          |
| Unspecified Fund .....      | <u>408.64</u> |
| Total Cash on Hand .....    | \$ 537.34     |

James E. Buckles, Treasurer

## REPORTS OF ZONE YOUTH LEADERS

### Zone 1

Greetings to the Sixteenth Annual Youth Conference from Zone 1.

We have had five youth rallies in the past year. The first was held at Shelbyville Westside with Dr. Melvin Snyder as speaker. The second was at Greensburg with a group from God's Bible School. The third meeting was at Connersville with Rev. R. K. Storey speaking and relating some of his experiences in the Philippine Islands. At the fourth meeting, Rev. William Oden brought a challenging message to the youth at Greenfield. The fifth meeting on May 18, 1967, will be long remembered by Rev. Mark Storey, some of his relatives, and a host of friends. We did something Brother Storey said couldn't be done. We had "This Is Your Life" on Rev. Mark Storey. Brother Storey received a good picture of Dear Uncle Ben. It was a great event.

We owe a great appreciation to Brother and Sister R. K. Storey for several months of traveling and hard work to make this a success.

Each zone meeting was very well attended.

May God's rich blessings be with the youth in the coming year.

Respectfully Submitted,

Ralph Mayo

Zone 2

Greetings to the Sixteenth Annual Conference of Southern Indiana.

We conducted three Zone youth rallies this past conference year. The first rally was held at the East Enterprise Church. Rev. James Hertel spoke on the subject of "prophecy" which was very informing to both young and old.

In January, we were privileged to have Rev. and Mrs. Robert Murphy and Mr. Danny Garmon of Frankfort Pilgrim College with us at the Lawrenceburg Church. Their music and message were very inspirational. However, due to very inclement weather, the service was poorly attended.

Rev. William Oden, our district youth president, spoke in our last rally at the Aurora Church. Rev. Oden delivered an anointed message on "Soul Winning" which was a real challenge to all present.

May God's blessings rest upon our youth.

Respectfully Submitted,

Ralph L. Oden

### Zone 3

Greetings to the Sixteenth Annual Youth Conference.

We have had five zone meetings this year. We are happy for the interest shown in these meetings.

At our first meeting, we performed an operation on a spiritually sick young man. After the surgery, our district youth secretary, Melvin Smith, spoke to us.

Other services included a missionary pageant entitled, "How Much Owest Thou Thy Lord?" At the close of this service, a number came forward for prayer.

At our May rally, three people who had just returned from a missionary tour, one having visited Quito, Ecuador, and the other two, Grand Cayman and Jamaica, spoke to us about their trip.

We feel the Lord has helped us this past year for which we are grateful.

Respectfully Submitted,

Peggy McQueen

### Zone 4

The first service of the year was held September 16 at Madison. The weather was cool but in all, 105 were present. The girls' trio from Seymour and a trio from Madison offered the specials for the evening. Since Dr. Snyder couldn't be with us to render the message, Rev. Miller filled in as speaker of the hour. The banner was awarded to North Vernon who had a total of 34 people in attendance.

Our second rally was held November 4 at Scottsburg. Even though there was snow on the road, 105 people attended the rally. After election of officers, we had a good testimony service and God certainly met with us. A duet from Madison sang. The Madisonians were the victors with a total of 39 representatives.

Deputy was the scene of our third rally on January 6. Rev. Burress, pastor of the Concord Church, spoke and a duet from his church sang, "Who Am I?" A total of 160

attended this rally and a very pleasant surprise awaited us. Medora, who had not been able to be with us for some time, took home the banner. There were 22 present from the Medora Church.

March 10 proved to be a 70 degree spring day at Madison, the scene of our fourth rally. Rev. Green, pastor of the local Nazarene Church, spoke on a missionary theme. Rev. Green has received a call from God to the mission field of Nicaragua and we could feel the zeal he has for this work. Eighty people attended and the banner went to Madison. Special singing was heard from North Vernon and Madison.

The last rally of the season was held at Seymour on May 5. It was raining, but in spite of this, 107 made it to the rally. Rev. Bill Oden, district youth president, spoke to us about the youth camps. Madison was again the winner of the banner with a total of 46 people attending.

Our average attendance for the year was 111. The balance in our treasury at this time is \$77.75.

Respectfully Submitted,

Bence C. Miller

#### Zone 5

Greetings to the Sixteenth Annual Youth Conference of Southern Indiana.

Our zone conducted two profitable rallies the past year. Our first rally was held in English with Rev. Larry Shelton of Asbury Theological Seminary speaking. Rev. Shelton spoke relating the Christian Life to the youth of today. A challenging report was given by Rev. Shelton on his visit to Harlem and New York City last summer.

Our next rally was held in the New Albany church with Rev. Russ Manship as speaker. Rev. Manship spoke not only to the youth but to the adults as well in a challenging manner. His subject was the "Vision of Isaiah."

Financially, we finished the year with approximately \$35 cash on hand. I wish to thank my efficient secretary-treasurer for his help the past year, Mr. Ron Denbo, of English.

Respectfully Submitted,

David J. Felter

#### Zone 6

Greetings to the Sixteenth Annual Conference from Zone 6 Youth. This has been a very busy year, but one in which we feel God has been glorified.

We held six meetings this year: four as youth rallies, one as a leader session, and one as a Teen Meet for teenagers. We also participated in a revival launching into a new church at Greencastle in our zone.

The zone leader spoke on "The Creator" at our October meeting. Three teeners spoke on various aspects of "His Eye on Youth" at our December Rally. They were Estel W. Stewart of New Goshen, Dennis Funk of Hulman Street, and Becky Young of T. H. Northside.

It was a pleasure to host the Frankfort Pilgrim College Choir in February and our good district youth president, Rev. Bill Oden, was with us for the April meeting. Our attendance ranged from 100 to 325. Scott City won the banner three times and Brazil once.

Our teen meet was attended by 30 teeners and Rev. Ed Felter and Rev. James Storey talked to them about winning their fellow teens to Christ. We served hot dogs and pepsis at this fall meeting in the park.

Our participation in the revival at Greencastle was heartwarming. At least 12 of our churches had representatives there on various nights. Rev. V. E. Halt gave of himself most unselfishly preaching nightly during the revival. The closing Sunday morning, Rev. Mark Storey organized the church with eight members.

Estel W. Stewart has served as secretary-treasurer this year and he reports a balance of approximately \$30.

Newsletters were sent all pastors and youth leaders bi-monthly and posters were made for the local church's bulletin board prior to each zone meeting.

My desire for Zone Six is that we can be more effective in winning our teeners to Jesus Christ!

Respectfully Submitted,

Melvin Smith

#### Zone 7

Greetings to the Sixteenth Annual Youth Conference.

We have conducted seven youth rallies in zone seven this past year. Our first was conducted at the Bicknell church where Rev. J. Wesley Adcock addressed the youth.

Rev. William Oden, our District Youth President, spoke at our rally held in April. His message was very inspiring and challenging.

Twin Oaks took the attendance banner all but once. Washington received it that month. The highest attendance at any one meeting was 166.

The rally to be remembered most was our last meeting held at Washington when Rev. James Hertel addressed the youth concerning prophecy. His question still lingers with us. Can we not discern the signs of the times?

May zone seven discern the signs of the times and work harder for our Lord and Savior, Jesus Christ.

Respectfully Submitted,

Carl D. Trent

#### Zone 8

Christian Greetings to the 1967 Youth Conference from Zone Eight.

We of zone eight feel that we have had a good year in the Lord and that the Lord has blessed our youth this past year. We had three zone meetings this past year and I feel

that each service was a blessing to all.

At our first service we had Bob Murphy as our guest speaker and the trumpet trio from Frankfort Pilgrim College. Bob gave a very inspiring message and we had a seeker at the altar.

Our next service was held at Trinity Pilgrim Church and Rev. Bill Oden was with us for his annual meeting of the zones. Brother Oden brought us a message that was a real challenge to all our youth and put a real desire in our hearts to look up and go forward for Christ.

In our last service we had the Kline trio with us for an evening of gospel music. Their songs were very inspiring and the singing held a great message in itself. We felt we have had a good year in zone eight.

Respectfully Submitted,

Bob Geier

### REPORT OF THE RESOLUTIONS COMMITTEE

1.

We recommend that the Executive Youth Committee be given authority to establish the date for the Annual Senior Youth Camp subject to the approval of the District Council.

2.

Be it resolved that Zone Youth Leaders plan the program for Youth Zone Rallies, that they be held not less than once each quarter. Be it further resolved that each local pastor assume his responsibility in urging the youth in his church to take an active part in the Zone Youth Rallies.

3.

We recommend that each Zone Youth Chairman give opportunity to the District Youth President to present the program of the district at a convenient date.

4:

We recommend that Junior Youth Camps be held during the summer months on our Camp Grounds with the following set-up:

1. Separate camps would be held for boys and girls age groups from nine through thirteen.
2. Camps would be run Monday through Friday, beginning at noon on Monday and closing at noon on Friday.
3. Camps would consist of classes and institutes, supervised recreation, and classes in handcraft during the day and a strong evangelistic program at night.
4. Whereas all major committees are either appointed by the District Council or elected by this Conference or the District Conference and whereas this policy should be followed for the unifying of our District programs,

Therefore be it resolved that there be a committee consisting of the District Youth President, who is elected by the Senior Youth Conference from nominees made by the District Council; the District Promotional Sunday School Secre-



tary, who is appointed by the District Council; and two Directors of the Junior Youth Camps, who shall be elected by the Conference from nominees presented by the District Council.

5. Said committee is to administer the Junior Youth Camps.

6. A committee composed of the District Sunday School Committee and the District Executive Youth Council shall work out complete details and promote these camps. This committee is to elect a Youth Camp Chairman from their own group.

5.

We recommend that all normal expenses of the District Youth President be paid when attending Youth Leaders Conferences.

6.

We recommend that the youth conference empower the executive youth committee to survey the needs of the youth work and to establish a youth project for the year subject to District Council approval.

7.

We recommend that we have a Thanksgiving Harvest Day for Frankfort Pilgrim College. Such a day shall be set aside for the various zone youth to bring their canned goods and produce of all kinds for the school.

8.

All zone chairmen elected will be expected to come at the request of the District Youth President to help prepare for the District Youth Camp. If one is nominated and does not think he can fulfill this obligation, let him state such before the election.

9.

We recommend that the district youth council formulate and execute plans for an annual District Junior-Senior banquet.

10.

Be it resolved that the District Youth Executive Committee co-operate with the F. P. C. Action Day.

11.

Be it resolved that a Youth Spiritual Retreat be planned by the Executive Youth Committee to be held in the fall. Plans and details to be effected by the Executive Youth Committee.

12.

We recommend that the District Youth Treasurer's books be closed May 31.

13.

We recommend that the Zone Youth Officers be listed in the Youth Directory of the Conference Minutes.

14.

We recommend that the District Youth Executive Council be requested to plan, develop and supervise activities for the youth that attend adult camp.

15.

Be it resolved that each zone youth leader work with his local pastor and youth leaders in an effort to organize chartered youth societies in churches which do not have them.

16.

Whereas the District Youth President expends much energy and time in behalf of district youth with compensation, we recommend that a gratuity of \$100.00 be given annually as an appreciation for his services.

17.

Be it resolved that the Executive Committee be responsible for formulation of a daily menu for youth camp.

### **REPORT OF WAYS AND MEANS COMMITTEE**

1.

We recommend that the district youth financial obligation be raised as follows:

All churches with membership under 40, \$1.00 per month.

All churches with membership 41 through 60, \$2.00 per month.

All churches with membership 61 through 80, \$3.00 per month.

All churches with membership 81 and over, \$4.00 per month.

This amount is to be figured by the Ways and Means Committee for each church from the past year's report and printed in the Conference Journal for the coming conference year. Said amount is to be paid monthly.

2.

We recommend a financial goal be raised during a District Youth Week established by the Executive Committee. We further recommend the goal for each church be set by the Executive Committee.

### **ZONE ARRANGEMENT AND LEADERSHIP**

#### **Zone 1**

Chairman ..... Ralph Mayo  
535 Dunn Avenue, Shelbyville, Ind. 46176 Phone 392-1791  
Assistant Chairman ..... Alice Callon  
Secretary-Treasurer ..... Sharla Wells

Centerville, North  
Clarksburg  
College Corner  
Connersville  
Greenfield

Greensburg  
Milton  
Richmond  
Rodney

Rushville  
Shelbyville, First  
Shelbyville, W.S.  
Westport

#### Zone 2

Chairman ..... Ralph Oden  
414 Walnut Street, Lawrenceburg, Ind. 47025 Phone 664  
Assistant Chairman ..... Paul Burress  
Secretary ..... Tom Smith  
Treasurer ..... Gladys Hays

Aurora  
Concord  
East Enterprise

Lawrenceburg  
Rising Sun  
Sycamore

Versailles  
Vevay, Long Run

#### Zone 3

Chairman ..... Peggy McQueen  
R.R. 1, Solsberry, Indiana 47459 Phone 876-5562  
Assistant Chairman ..... Sandra Dooley  
Secretary-Treasurer ..... Jim Martin

Bethel  
Bloomington  
Columbus, Central  
Columbus, Flintwood

Edinburg  
Franklin  
Gnawbone  
Greenwood  
Hartsville

Hope  
Morgantown  
Spearsville  
Trafalgar

#### Zone 4

Chairman ..... Harvey Best  
1017 W. Main St., Madison, Indiana 47250  
Assistant Chairman ..... Edgar Marshall  
Secretary-Treasurer ..... Sandy Coates

Austin  
Deputy

Madison  
Medora  
North Vernon

Seymour  
Scottsburg

#### Zone 5

Chairman ..... James Buckles  
2328 "I" Street, Bedford, Indiana 47421 Phone 285-6833  
Assistant Chairman ..... David Felter  
Secretary-Treasurer ..... Ron Denbo

Bedford  
Birdseye  
Cannelton  
Centerville, South

English  
French Lick  
Harvey Flats  
Marengo  
Mitchell

New Albany  
Orleans  
Paoli  
Valeene

#### Zone 6

Chairman ..... James Storey  
2004 Hulman Street, Terre Haute, Ind. 47803 Phone 232-4700  
Assistant Chairman ..... Melvin Smith  
Secretary-Treasurer ..... Joyce Halt

Brazil  
Coalmont

Merom  
New Goshen

Sullivan  
Terre Haute, G.

Greencastle  
Jasonville  
Liggett  
Linton  
Mecca

Prairie Creek  
Sandford  
Scott City  
Seelyville  
Shelburn

Terre Haute, H.  
Terre Haute, N.  
Terre Haute, 6th  
Terre Haute, S.C.  
Terre Haute, W.

#### Zone 7

Chairman ..... Cleon Ramsey  
301 Murlin Street, Bicknell, Indiana 47512 Phone 313-W  
Assistant Chairman ..... Bill Thompson  
Secretary ..... Ray Breidenbaugh  
Treasurer ..... Frank Arney

Bicknell  
Burns City  
Elnora  
Epsom  
Loogootee

Oaktown  
Orrville  
Ottwell  
Petersburg  
Poplar Grove

Shoals  
Twin Oaks  
Vincennes  
Washington  
Wheatland

#### Zone 8

Chairman ..... Ray Beadle, Jr.  
1744 Dianne Avenue, Evansville, Indiana 47714 Phone 477-6817  
Assistant Chairman ..... Amuel Sheekles  
Secretary ..... Linda Jenkins  
Treasurer ..... Janet McCassler

Boonville  
Evansville, Calvary  
Evansville, First  
Evansville, Forest Hills

Evansville, East  
Evansville, Trinity  
Fort Branch  
Mt. Vernon

Patoka  
Princeton  
Somerville

### REPORT OF THE MEMOIRS COMMITTEE

Another wonderful Youth Camp is now history. It is our desire that the many youth who found help shall find God's presence ever near throughout this coming year.

District Youth President, Rev. William Oden, has worked faithfully and willingly many days before and during camp; we are very grateful for his hours of labor. His concern for our youth has been very evident. Few of us realize the task which has been his responsibility.

We appreciate the combined efforts of the executive committee, James Storey, James Buckles, Melvin Smith, and William Oden who planned our program and the teachers and counselors who carried out their wishes.

Excellent meals have been served by our cook, Dessie Smith. We were all well taken care of by our nurse, Katie Trent. No serious injuries occurred, for which we were thankful.

Our District Superintendent has cast a great influence upon our youth camp. Rev. Storey, we appreciate your interest and concern for the youth of our church.

A highlight each year is our Honor Banquet at which time we selected Mr. and Miss Camper. Wesley Dupin and Derethea Roberson were crowned.

A very impressive communion service was held on Friday evening. Rev. David Felter was in charge.

Our executive committee selected a most capable speaker for each evening in the person of our District Youth President. His messages were inspiring and challenging. Throughout these eight years of his services he has endeared himself to the hearts of many young people across Southern Indiana. Without doubt, his influence has caused many to be won to Christ. May God richly repay you, Rev. Oden, for your years of service to our District Youth.

Memoirs Committee,

Ina Buckles, Rebecca Storey, Roberta Hughes

TABULATED  
CHURCH  
REPORTS

# PASTOR'S REPORT

| Churches           | Pastors           | Sermons<br>Preached | Prayer Services<br>Conducted | Members Calls | Non-Members Calls | Total Calls | Revivals<br>Conducted | Seeking Regeneration | Seeking Sanctification | No. Dealt With<br>Personal Work | Prayed With<br>For Healing | No. Baptisms | Communion Services | Children Dedicated | No. Marriages | No. Funerals | Salary   | Expense Allowance<br>and Gifts | Total Support |
|--------------------|-------------------|---------------------|------------------------------|---------------|-------------------|-------------|-----------------------|----------------------|------------------------|---------------------------------|----------------------------|--------------|--------------------|--------------------|---------------|--------------|----------|--------------------------------|---------------|
| Aurora             | R. K. Storey      | 88                  | 90                           | 243           | 513               | 756         | 2                     | 28                   | 4                      | 32                              | 10                         | 1            | 3                  | 3                  | 2             | 3            | 4,430.00 | 85.25                          | 4,515.25      |
| Austin             | Wm. H. Carroll    | 99                  | 19                           | 103           | 176               | 279         | 2                     | 10                   | 5                      |                                 | 12                         |              | 2                  |                    |               | 1            | 943.10   | 593.00                         | 888.55        |
| Bedford            | James Buckles     | 96                  | 52                           | 182           | 268               | 450         |                       | 22                   | 9                      |                                 | 12                         | 2            | 4                  | 1                  | 3             |              | 5,252.94 |                                | 5,252.94      |
| Bethel             | Robert Cheatham   |                     |                              |               |                   |             |                       |                      |                        |                                 |                            |              |                    |                    |               |              |          |                                |               |
| Bicknell           | Cleon Ramsey      | 85                  | 13                           | 52            | 139               | 191         |                       | 1                    |                        |                                 | 1                          |              |                    |                    |               | 2            | 2,955.00 | 15.00                          | 2,970.00      |
| Birdseye           | Howard Lane       |                     |                              |               |                   |             |                       |                      |                        |                                 |                            |              |                    |                    |               |              |          |                                |               |
| Bloomington        | Marvin Jewell     | 85                  | 15                           | 66            | 271               | 337         | 2                     | 20                   | 5                      |                                 | 3                          | 6            |                    | 3                  | 1             | 3            | 4,420.00 | 880.00                         | 5,448.75      |
| Boonville          | Oscar Felsburg    | 118                 | 160                          | 278           | 2                 |             |                       |                      |                        |                                 |                            |              |                    |                    | 1             |              | 2,060.00 | 520.00                         | 2,580.00      |
| Brazil             | Raymond H. Street | 85                  | 36                           | 193           | 758               | 951         | 2                     | 3                    |                        | 13                              | 2                          | 2            | 2                  |                    |               | 7            | 2,400.00 | 275.00                         | 2,675.00      |
| Burns City         |                   |                     |                              |               |                   |             |                       |                      |                        |                                 |                            |              |                    |                    |               |              |          |                                |               |
| Cannelton          | John E. Floyd     | 57                  |                              | 21            | 98                | 119         | 1                     | 2                    |                        | 19                              | 20                         |              | 2                  |                    |               | 1            | 260.00   | 14.00                          | 274.00        |
| Centerville, N.    | Marie Browning    |                     |                              |               |                   |             |                       |                      |                        |                                 |                            |              |                    |                    |               |              |          |                                |               |
| Centerville, S.    | Robert Hawkins    | 96                  | 48                           | 38            | 27                | 65          | 1                     | 37                   | 23                     | 16                              | 12                         |              | 1                  | 4                  | 7             | 3            | 1,005.78 | 78.53                          | 1,084.31      |
| Clarksburg         | Pauline Karns     | 101                 | 43                           | 125           | 360               | 485         |                       | 14                   | 2                      | 4                               | 4                          |              | 2                  |                    |               | 1            | 1,700.00 |                                | 2,421.11      |
| Coalmont           | Emma Whittinghill | 80                  | 22                           | 30            | 180               | 210         |                       | 4                    | 2                      | 60                              | 5                          |              |                    |                    |               |              | 520.00   | 12.00                          | 532.00        |
| College Corner     | Robert Stuart     | 75                  | 42                           | 131           | 143               | 274         |                       | 4                    | 9                      |                                 | 21                         |              | 1                  |                    | 2             | 2            | 2,600.00 | 229.47                         | 2,829.47      |
| Columbus Central   | Armond Calvert    | 92                  | 48                           |               | 1200              | 1200        | 2                     | 25                   | 5                      | 20                              | 7                          |              |                    | 1                  |               |              |          | 2400.00                        | 2,400.00      |
| Columbus Flintwood | Kenneth Greves    | 91                  | 63                           | 405           | 554               | 959         | 2                     | 67                   | 17                     | 11                              | 13                         |              | 2                  | 9                  | 1             | 4            | 3,975.00 | 530.00                         | 4,617.00      |
| Concord            | Paul Burress      | 94                  | 48                           | 113           | 150               | 263         | 1                     | 13                   | 2                      |                                 |                            |              | 2                  |                    | 1             |              | 1,615.00 | 110.00                         | 1,725.00      |
| Connersville       | Maurice Cole      | 74                  | 37                           | 123           | 360               | 483         | 2                     | 94                   | 11                     | 22                              | 26                         | 6            | 2                  |                    |               |              | 3,650.00 | 92.96                          | 3,742.96      |
| Deputy             | Harry D. Brooks   | 16                  | 7                            | 6             | 11                | 17          | 1                     |                      |                        |                                 | 1                          |              |                    |                    |               | 1            | 85.25    |                                | 85.25         |
| East Enterprise    | Velma H. Manuel   | 165                 |                              | 225           | 215               | 440         | 4                     |                      | 168                    |                                 | 30                         |              | 1                  |                    | 3             | 22           | 4,647.38 | 30.50                          | 4,677.88      |
| Edinburg           | Russell Meek      | 106                 | 48                           | 42            | 259               | 301         | 2                     | 7                    |                        | 15                              | 9                          |              | 1                  | 2                  | 1             | 1            | 1,040.00 |                                | 1,040.00      |
| Elnora             | Grant Spr         | 109                 | 50                           | 61            | 71                | 132         | 1                     | 7                    | 2                      | 40                              | 50                         |              | 1                  |                    |               |              | 1,820.00 |                                | 1,820.00      |
| English            | David J. Fetter   | 98                  | 44                           |               | 601               | 2           | 6                     | 1                    | 15                     | 3                               |                            | 3            | 3                  |                    | 2             | 3            | 3,900.00 | 595.00                         | 30.00         |

# PASTOR'S REPORT

| Churches          | Pastors           | Sermons<br>Preached | Prayer Services<br>Conducted | Members<br>Calls | Non-Members<br>Calls | Total<br>Calls | Revivals<br>Conducted | Seeking<br>Regeneration | Seeking<br>Sanctification | No. Dealt With<br>Personal Work | Prayed With<br>For Healing | No. Baptisms | Communion Services<br>Children Dedicated | No. Marriages | No. Funerals | Salary   | Expense Allowance<br>and Gifts | Total Support |
|-------------------|-------------------|---------------------|------------------------------|------------------|----------------------|----------------|-----------------------|-------------------------|---------------------------|---------------------------------|----------------------------|--------------|--|---------------|--------------|----------|--------------------------------|---------------|
| Epsom             | Wayne Maze        | 91                  | 51                           | 117              | 132                  | 249            | 1                     | 15                      | 5                         | 37                              | 5                          |              |  |               |              | 2,080.00 | 55.00                          | 2,135.00      |
| Evansville, Calv. | Doyle S. Sharp    | 130                 | 6                            | 27               | 69                   | 96             |                       | 58                      | 6                         | 35                              | 6                          |              | 1  | 1             |              |          |                                | 300.00        |
| Evansville, E.S.  | E.A. Poe          | 102                 | 5                            | 519              | 551                  | 1170           | 3                     | 80                      | 40                        | 264                             | 842                        |              | 4  | 2             | 4            | 6        | 4,380.00                       | 4,380.00      |
| Evansville, First | Leonard Fletcher  | 137                 | 50                           | 665              | 849                  | 1514           | 2                     | 60                      | 12                        | 22                              | 17                         |              | 4  | 4             | 4            | 17       | 6,500.00                       | 6,500.00      |
| Evansville, F.H.  | Clyde Dupin       | 150                 | 41                           | 312              | 668                  | 980            |                       | 95                      |                           | 133                             | 15                         | 16           | 3  |               | 4            | 15       | 5,200.00                       | 1,325.00      |
| Evansville, Trin. | Edward G. Allen   | 91                  | 49                           | 55               | 112                  | 167            |                       | 39                      | 6                         | 2                               |                            |              | 3  |               | 2            |          | 1,020.00                       | 1,020.00      |
| Fort Branch       |                   |                     |                              |                  |                      |                |                       |                         |                           |                                 |                            |              |  |               |              |          |                                |               |
| Franklin          |                   |                     |                              |                  |                      |                |                       |                         |                           |                                 |                            |              |  |               |              |          |                                |               |
| French Lick       | Marvin Hughes     | 100                 | 35                           | 235              | 272                  | 607            |                       | 20                      | 5                         | 50                              | 10                         | 2            | 2  |               | 7            | 14       | 3,900.00                       | 210.00        |
| Gnaw Bone         | Walter H. Johnson | 88                  | 21                           | 18               | 52                   | 70             | 2                     | 18                      | 2                         |                                 |                            |              | 1  |               | 1            | 1        | 1,300.00                       | 160.00        |
| Greenfield        | Robert Callon     | 75                  | 53                           | 430              | 361                  | 791            |                       | 49                      | 13                        |                                 | 20                         |              | 1  |               | 5            |          | 3,900.00                       | 30.00         |
| Greensburg        | O.W. Willis       | 205                 |                              |                  |                      |                |                       |                         |                           |                                 |                            | 7            | 1  | 5             | 5            | 3        | 4,585.00                       | 250.00        |
| Greenwood         | Noel Taylor       | 96                  | 48                           | 206              | 319                  | 525            | 1                     | 21                      | 3                         | 28                              | 14                         |              | 4  | 5             | 2            | 2        | 3,245.00                       | 2.00          |
| Hartsville        | Rex Bevers        |                     |                              |                  |                      |                |                       |                         |                           |                                 |                            |              |  |               |              |          |                                |               |
| Harvey Flats      | Nettie Waggoner   | 96                  | 64                           | 355              | 771                  | 1126           | 2                     | 54                      | 7                         | 128                             | 141                        |              | 4  | 1             |              | 2        | 2,233.32                       | 462.56        |
| Hope              | E. Ray Hottle     | 107                 | 41                           | 192              | 560                  | 752            | 1                     | 14                      | 9                         | 24                              | 6                          |              | 3  | 6             | 2            |          | 1,024.00                       | 100.00        |
| Lawrenceburg      | Ralph L. Oden     | 79                  | 27                           | 250              | 470                  | 720            |                       | 7                       | 1                         | 12                              | 11                         | 3            | 3  |               | 3            | 16       | 4,770.00                       | 305.00        |
| Liggett           | Mrs. Harley Holty |                     |                              |                  |                      |                |                       |                         |                           |                                 |                            |              |  |               |              |          | 353.41                         | 40.00         |
| Linton            | Wm. Malott        | 114                 | 48                           |                  |                      |                | 2                     | 19                      |                           |                                 |                            |              | 6  |               | 1            | 3        | 32.05                          | 393.41        |
| Long Run, Vevay   | W. W. Wilson      | 140                 | 53                           | 123              | 389                  | 512            | 2                     | 24                      | 62                        | 412                             | 21                         |              | 3  |               | 2            |          | 698.00                         | 32.05         |
| Loogootee         | Tracy Crowder     | 118                 | 50                           | 140              | 160                  | 300            | 2                     | 12                      | 4                         | 25                              | 30                         |              | 4  | 2             | 3            |          | 2,600.00                       | 13.00         |
| Madison           | Bence C. Miller   | 102                 | 47                           | 195              | 300                  | 495            | 3                     | 170                     | 35                        |                                 | 2                          |              | 2  | 2             |              |          | 2,600.00                       | 50.00         |
| Marengo           | Walter Sloan      | 37                  | 5                            |                  |                      |                | 2                     |                         |                           |                                 |                            |              | 2  | 11            | 1            | 1        | 1,920.00                       | 1200.00       |
| Mecca             | Paul Wright       | 81                  | 43                           | 363              | 762                  | 1125           | 1                     | 10                      |                           | 96                              | 115                        |              | 4  | 2             | 7            |          | 2,600.00                       | 50.00         |
| Medora            | Lawrence Knight   | 124                 | 45                           | 128              | 47                   | 175            | 2                     | 49                      | 54                        | 8                               | 5                          |              | 2  | 2             | 2            |          | 3,120.00                       | 458.00        |
|                   |                   |                     |                              |                  |                      |                |                       |                         |                           |                                 |                            |              |  |               |              |          | 1,510.34                       | 1,510.34      |

# PASTOR'S REPORT

| Churches      | Pastors              | Sermons<br>Preached | Prayer Services<br>Conducted | Members Calls | Non-Members<br>Calls | Total Calls | Revivals<br>Conducted | Seeking<br>Regeneration | Seeking<br>Sanctification | No. Dealt With<br>Personal Work | Prayed With<br>For Healing | No. Baptisms | Communion Services | Children Dedicated | No. Marriages | No. Funerals | Salary   | Expense Allowance<br>and Gifts | Total Support |
|---------------|----------------------|---------------------|------------------------------|---------------|----------------------|-------------|-----------------------|-------------------------|---------------------------|---------------------------------|----------------------------|--------------|--------------------|--------------------|---------------|--------------|----------|--------------------------------|---------------|
| Merom         | Irene Doll           | 114                 | 49                           | 30            | 160                  | 190         | 1                     | 1                       | 1                         | 50                              | 20                         |              | 1                  |                    |               | 1            | 1,680.00 |                                | 1,790.00      |
| Milton        |                      |                     |                              |               |                      |             |                       |                         |                           |                                 |                            |              |                    |                    |               |              |          |                                |               |
| Mitchell      | William Oden         | 93                  | 40                           | 202           | 637                  | 839         | 4                     | 40                      | 7                         | 125                             | 15                         | 11           | 3                  |                    | 4             | 6            | 4,250.00 |                                | 4,250.00      |
| Morgantown    | Lowell Cullosen      | 66                  | 25                           | 7             | 22                   | 29          |                       | 3                       | 6                         |                                 | 2                          | 3            | 1                  | 1                  |               | 1            |          |                                | 1,315.00      |
| Mount Vernon  |                      |                     |                              |               |                      |             |                       |                         |                           |                                 |                            |              |                    |                    |               |              |          |                                |               |
| New Albany    | Laverne Hulen        | 104                 | 74                           | 262           | 100                  | 362         | 1                     |                         |                           |                                 |                            |              |                    | 5                  | 1             | 2            | 3,120.00 |                                | 3,275.00      |
| New Goshen    | John Stewart         | 124                 | 43                           | 130           | 400                  | 530         | 2                     | 20                      | 16                        | 20                              | 160                        |              | 3                  |                    |               |              | 2,080.00 |                                | 2,080.00      |
| North Vernon  | Lester & Edith Smith | 102                 | 50                           | 443           | 600                  | 1043        | 3                     | 72                      | 50                        | 159                             | 35                         |              | 4                  | 11                 | 8             | 15           | 3,120.00 | 210.00                         | 3,465.00      |
| Oaktown       | W. T. Spoonamore     | 90                  | 42                           | 40            | 125                  | 165         | 1                     | 3                       |                           | 33                              | 59                         |              | 3                  |                    |               | 4            | 1,510.91 | 80.00                          | 1,590.91      |
| Orleans       | Robert W. Winkle     | 85                  | 45                           | 29            | 29                   | 58          | 2                     | 20                      | 5                         |                                 | 2                          |              | 1                  |                    |               | 1            | 2,600.00 | 120.00                         | 2,720.00      |
| Otwell        | Elmer Winkle         | 95                  | 48                           | 60            | 43                   | 103         |                       | 3                       | 2                         |                                 | 10                         |              |                    |                    | 1             |              | 1,060.00 |                                | 1,060.00      |
| Orville       |                      |                     |                              |               |                      |             |                       |                         |                           |                                 |                            |              |                    |                    |               |              |          |                                |               |
| Paoli         | Angus R. Jeffers     | 92                  | 49                           | 676           | 772                  | 1448        | 1                     | 7                       | 3                         | 26                              | 40                         |              | 4                  |                    | 1             | 1            | 3,840.00 | 93.00                          | 3,933.00      |
| Patoka        | Billie Livermore     | 113                 | 36                           |               |                      | 144         |                       | 6                       |                           | 12                              | 5                          |              | 2                  |                    | 4             | 3            |          | 1,820.00                       | 1,855.00      |
| Petersburg    |                      |                     |                              |               |                      |             |                       |                         |                           |                                 |                            |              |                    |                    |               |              |          |                                |               |
| Poplar Grove  | Wm. Thompson Jr.     | 108                 | 18                           | 167           | 78                   | 245         | 2                     |                         |                           |                                 |                            |              | 4                  |                    | 2             | 1            | 2,080.00 |                                | 2,080.00      |
| Prairie Creek | C. L. Oden           | 93                  | 48                           | 160           | 302                  | 462         | 1                     | 7                       | 7                         | 64                              | 2                          |              | 1                  |                    | 1             | 4            | 4,160.00 | 15.00                          | 4,175.00      |
| Princeton     | William Gerbig       | 122                 | 40                           | 120           | 185                  | 275         | 2                     | 1                       |                           | 14                              | 8                          |              | 2                  | 1                  |               | 2            | 1,610.00 | 520.00                         | 2,130.00      |
| Rising Sun    | Eula E. Kennedy      | 99                  |                              | 269           | 328                  | 597         | 1                     | 8                       | 3                         |                                 | 1                          |              |                    |                    | 1             | 5            | 2,080.00 | 80.00                          | 2,160.00      |
| Rodney        | George & Ruth Neal   | 102                 | 80                           | 7             | 36                   | 43          |                       |                         |                           | 6                               | 2                          |              | 2                  |                    |               |              | 1,300.00 |                                | 1,300.00      |
| Rushville     | Paul E. Turner       | 104                 | 52                           | 196           | 458                  | 654         | 1                     | 6                       | 4                         | 16                              | 23                         |              | 3                  | 1                  | 1             |              | 2,300.00 | 41.00                          | 2,341.00      |
| Sanford       | Hubert Brown         | 128                 |                              | 73            | 132                  | 205         |                       | 9                       | 4                         | 25                              | 28                         |              | 3                  |                    | 1             | 2            |          | 1,195.00                       | 1,195.00      |
| Scott City    | Dallas Hulen         | 78                  | 16                           | 90            | 107                  | 197         | 3                     | 12                      | 5                         | 8                               | 6                          |              | 1                  |                    | 2             | 1            | 2,600.00 | 262.67                         | 2,862.67      |
| Scottsburg    | Edgar E. Marshall    | 78                  | 17                           | 38            | 217                  | 255         | 3                     | 14                      | 4                         | 11                              | 23                         | 2            | 3                  |                    |               | 2            | 2,600.00 | 158.08                         | 2,758.08      |



# PASTOR'S REPORT

| Churches           | Pastors            | Sermons<br>Preached | Prayer Services<br>Conducted | Members Calls | Non-Members<br>Calls | Total Calls | Revivals Conducted | Seeking<br>Regeneration | Seeking<br>Sanctification | No. Dealt With<br>Personal Work | Prayed With<br>For Healing | No. Baptisms | Communion Services | Children Dedicated | No. Marriages | No. Funerals | Salary   | Expense Allowance<br>& Gifts | Total Support |
|--------------------|--------------------|---------------------|------------------------------|---------------|----------------------|-------------|--------------------|-------------------------|---------------------------|---------------------------------|----------------------------|--------------|--------------------|--------------------|---------------|--------------|----------|------------------------------|---------------|
| Secelyville        | Edwin H. Felter    | 136                 | 47                           | 175           | 345                  | 520         | 1                  | 6                       | 3                         | 40                              | 5                          |              |                    |                    |               | 2            | 2,600.00 | 200.00                       | 2,800.00      |
| Seymour            | Wilbert Vandervort | 89                  | 43                           | 144           | 338                  | 482         | 2                  | 16                      | 3                         |                                 | 10                         |              | 4                  | 2                  |               | 3            | 3,755.00 | 251.62                       | 4,006.62      |
| Shelburn           | Basil Hayes        | 153                 | 51                           | 216           | 150                  | 366         |                    | 25                      | 9                         | 80                              | 63                         |              | 4                  |                    | 4             | 6            | 1,063.50 |                              | 1,063.50      |
| Shelbyville, First | C. M. Swayzee      | 83                  | 56                           | 229           | 148                  | 148         | 377                | 2                       | 29                        | 12                              | 80                         | 54           |                    | 4                  | 3             | 1            | 4,240.00 | 81.00                        | 4,361.00      |
| Shelbyville, West  | Ralph Mayo         | 86                  | 3                            | 231           | 208                  | 436         |                    | 32                      | 5                         | 43                              | 10                         | 1            | 1                  | 5                  | 3             | 1            | 2,080.00 | 31.10                        | 2,111.10      |
| Shoals             | John O. Church     | 164                 | 48                           | 180           | 142                  | 322         | 2                  |                         |                           | 91                              | 73                         |              | 1                  | 1                  | 2             | 3            |          |                              | 5,200.00      |
| Somerville         | Philo Jones        | 117                 | 35                           | 325           | 405                  | 728         | 3                  |                         |                           |                                 |                            |              | 2                  | 4                  |               | 2            | 4,455.00 |                              | 4,510.00      |
| Spearsville        | Orville A. Mann    | 76                  | 46                           | 45            | 62                   | 107         | 5                  | 15                      | 10                        |                                 |                            |              | 2                  |                    | 1             |              | 2,120.00 | 60.00                        | 2,180.00      |
| Sullivan           | Ernest Thompson    |                     |                              |               |                      |             |                    |                         |                           |                                 |                            |              |                    |                    |               |              |          |                              |               |
| Sycamore           | Irwin Bevis        | 100                 | 50                           | 75            | 85                   | 160         | 2                  | 12                      | 4                         | 5                               |                            |              | 4                  | 2                  | 4             | 3            | 1,605.46 |                              | 1,605.46      |
| Terre Haute, G.    | Fay Locke          | 124                 | 48                           | 503           | 257                  | 760         | 2                  | 18                      | 2                         | 6                               | 8                          |              | 1                  | 12                 | 2             | 11           | 6,160.00 |                              | 6,295.00      |
| Terre Haute, H.S.  | James A. Storey    | 86                  | 22                           | 191           | 562                  | 753         | 1                  | 5                       | 1                         |                                 | 9                          |              | 3                  |                    | 2             | 3            | 4,240.00 | 41.00                        | 4,481.00      |
| Terre Haute, 6th   | V.E. Halt          | 68                  | 2                            | 102           | 450                  | 652         | 3                  | 42                      | 21                        | 210                             | 302                        |              |                    | 3                  | 5             | 6            | 60.00    | 740.00                       | 300.00        |
| Terre Haute, N.S.  | Lorenzo Young      |                     |                              |               |                      |             |                    |                         |                           |                                 |                            |              |                    |                    |               |              |          |                              |               |
| Terre Haute, S.C.  | Ray Williams       | 103                 | 48                           | 413           | 417                  | 830         | 3                  | 44                      | 14                        | 68                              | 95                         |              | 2                  |                    |               | 3            | 4,420.00 | 485.00                       | 4,905.00      |
| Terre Haute, W.    | John F. Lawson     | 129                 | 41                           | 240           | 186                  | 426         | 2                  | 19                      | 12                        | 21                              | 11                         |              | 2                  | 5                  | 3             | 5            | 3,428.57 |                              | 3,428.57      |
| Trafalgar          | Paul Knight        | 86                  | 51                           | 56            | 121                  | 177         | 2                  | 8                       | 6                         |                                 | 1                          |              | 1                  |                    |               | 2            | 2,512.00 | 417.00                       | 2,929.00      |
| Twin Oaks          | Wm. Ragsdale       | 60                  | 32                           | 75            | 257                  | 332         | 2                  | 46                      | 18                        |                                 |                            |              |                    |                    |               | 3            | 2,075.00 | 520.00                       | 2,775.00      |
| Valeene            | Russell Manship    | 96                  | 42                           |               |                      |             |                    |                         |                           |                                 |                            |              |                    |                    | 2             |              |          |                              | 1,435.00      |
| Versailles         | Cecil Brown        | 85                  | 305                          | 114           | 101                  | 215         | 3                  | 26                      | 18                        | 25                              | 41                         | 1            |                    |                    |               | 5            | 2,870.00 | 67.00                        | 2,937.00      |
| Vincennes          | Lester Strahley    | 88                  | 23                           | 53            | 43                   | 96          | 2                  | 4                       | 1                         | 8                               | 11                         |              | 1                  |                    |               |              | 1,190.00 |                              | 1,250.00      |
| Washington         | Gerald Levell      | 105                 | 52                           | 296           | 160                  | 466         | 2                  | 12                      | 11                        | 24                              | 1                          |              | 2                  | 4                  | 2             | 1            | 3,900.00 | 263.00                       | 4,163.00      |
| Westport           | Wayne Isaacs       | 80                  | 45                           | 189           | 540                  | 739         | 3                  | 30                      | 10                        |                                 | 10                         |              | 1                  |                    | 1             | 2            | 4,240.00 | 830.60                       | 5,070.60      |
| Wheatland          | Carl D. Trent      | 78                  | 31                           | 158           | 72                   | 230         |                    | 1                       | 1                         | 8                               | 1                          |              |                    |                    |               | 2            | 2,803.00 | 91.40                        | 2,894.40      |

# SUNDAY SCHOOL - (STATISTICAL)

| Church             | Teachers<br>and Officers | Active<br>Enrollment | Gradle<br>Roll | Home<br>Department | Total<br>Enrollment | Gain | Loss | Average Weekly<br>Att. Last Report | Average Weekly<br>Att. This Report | Gain | Loss | Sessions | Scholars<br>Converted | Joined Church | Books in<br>Library |
|--------------------|--------------------------|----------------------|----------------|--------------------|---------------------|------|------|------------------------------------|------------------------------------|------|------|----------|-----------------------|---------------|---------------------|
| Aurora             | 12                       | 200                  |                |                    | 200                 |      |      | 194                                | 166                                |      | 28   | 50       |                       |               |                     |
| Austin             | 8                        | 71                   |                |                    | 79                  | 10   |      | 52                                 | 45                                 |      | 7    | 52       |                       |               | 33                  |
| Bedford            | 12                       | 125                  | 6              |                    | 131                 |      | 9    | 87                                 | 87                                 |      |      | 52       | 2                     | 1             |                     |
| Bethel             | 12                       |                      |                |                    |                     |      |      | 84                                 | 73                                 |      | 11   | 52       |                       |               |                     |
| Bicknell           | 8                        | 41                   | 11             |                    | 60                  |      |      | 51                                 | 49                                 |      | 2    | 52       |                       |               |                     |
| Birdseye           |                          |                      |                |                    |                     |      |      |                                    |                                    |      |      |          |                       |               |                     |
| Bloomington        | 14                       | 105                  | 10             |                    | 78                  | 9    |      | 78                                 | 90                                 | 12   |      |          |                       |               |                     |
| Booneville         | 13                       |                      |                |                    |                     |      |      | 59                                 | 55                                 |      | 4    |          |                       |               |                     |
| Brazil             | 9                        | 62                   | 3              |                    | 74                  |      |      | 85                                 | 74                                 |      | 11   | 52       |                       |               |                     |
| Burns City         |                          |                      |                |                    |                     |      |      | 14                                 | 14                                 |      |      |          |                       |               |                     |
| Cannelton          | 4                        | 2                    | 5              |                    |                     |      |      | 17                                 | 28                                 | 11   |      | 52       |                       |               |                     |
| Centerville, N.    |                          |                      |                |                    |                     |      |      | 26                                 | 26                                 |      |      |          |                       |               |                     |
| Centerville, S.    | 5                        |                      |                |                    |                     |      |      | 45                                 | 42                                 |      | 3    | 51       |                       |               |                     |
| Clarksburg         | 5                        | 41                   |                |                    | 46                  | 1    |      | 30                                 | 30                                 |      |      | 51       |                       |               |                     |
| Coalmont           | 2                        | 4                    |                |                    | 6                   |      |      | 11                                 | 5                                  |      | 6    | 43       |                       |               |                     |
| College Corner     |                          |                      |                |                    |                     |      |      | 33                                 | 33                                 |      |      |          |                       |               |                     |
| Columbus Central   | 4                        | 52                   |                |                    | 52                  |      |      | NEW                                | 38                                 | 32   |      | 48       | 12                    | 5             |                     |
| Columbus Flintwood | 15                       | 128                  | 18             |                    | 143                 |      |      | 88                                 | 101                                | 14   |      | 52       |                       |               |                     |
| Concord            |                          |                      |                |                    |                     |      |      |                                    |                                    |      |      |          |                       |               |                     |
| Connersville       | 9                        | 48                   | 6              |                    | 63                  |      | 11   | 58                                 | 47                                 |      | 11   | 52       |                       |               | 10                  |
| Deputy             | 4                        | 10                   |                |                    | 10                  |      |      | 10                                 | 10                                 |      |      | 51       |                       |               |                     |
| East Enterprise    | 10                       | 85                   |                |                    | 95                  |      |      | 69                                 | 76                                 | 7    |      | 51       |                       |               |                     |
| Edinburg           | 8                        | 70                   | 16             |                    | 91                  |      |      | 62                                 | 72                                 | 10   |      | 52       | 30                    |               | 37                  |
| Elnora             | 6                        | 20                   | 15             |                    | 41                  |      |      | 29                                 | 32                                 | 3    |      | 52       |                       |               |                     |

# **SUNDAY SCHOOL - (FINANCIAL)**

| Church             | Cash Brought Forward | Regular Offerings | Birthday Offerings | General Rally Day Offering | Special Offerings | Total Receipts | Literature | Miscellaneous | District Budget | United Stewardship fund | General Rally Day Offering | Total Expenditure | Cash On Hand |
|--------------------|----------------------|-------------------|--------------------|----------------------------|-------------------|----------------|------------|---------------|-----------------|-------------------------|----------------------------|-------------------|--------------|
| Aurora             | 159.00               | 1,249.15          |                    | 26.83                      | 101.35            | 1,536.33       | 476.91     | 355.26        | 128.25          |                         | 26.83                      | 1,388.60          | 147.73       |
| Austin             | 32.48                | 261.66            | 7.94               |                            | 22.07             | 324.15         | 168.92     | 86.80         |                 |                         |                            | 306.07            | 18.08        |
| Bedford            | 724.84               |                   |                    |                            |                   | 724.84         | 189.05     | 131.15        |                 |                         |                            | 670.20            | 54.64        |
| Bethel             | 130.00               | 439.48            |                    |                            |                   | 569.48         | 298.76     | 144.45        |                 |                         |                            | 443.21            | 126.27       |
| Bicknell           | 40.78                | 301.52            |                    |                            |                   | 342.30         | 139.21     | 45.60         |                 | 59.30                   | 19.25                      | 269.25            | 78.94        |
| Birdseye           |                      |                   |                    |                            |                   |                |            |               |                 |                         |                            |                   |              |
| Bloomington        | 83.58                | 1,263.09          |                    |                            |                   | 1,346.67       |            |               |                 |                         |                            | 1,305.05          | 41.62        |
| Booneville         | 125.65               | 405.09            | 11.51              | 45.77                      | 6.00              | 711.24         | 196.65     | 171.44        |                 |                         | 45.77                      | 531.08            | 180.16       |
| Brazil             |                      | 1,462.45          | 20.75              |                            |                   | 1,483.20       | 162.81     |               |                 |                         |                            |                   |              |
| Burns City         |                      |                   |                    |                            |                   |                |            |               |                 |                         |                            |                   |              |
| Cannelton          | 15.33                | 211.69            | 2.87               | 3.55                       |                   | 233.44         | 58.95      | 135.06        |                 |                         |                            | 186.01            | 47.43        |
| Centerville, N.    |                      |                   |                    |                            |                   |                |            |               |                 |                         |                            |                   |              |
| Centerville, S.    | 119.44               | 888.12            | 12.75              | 12.58                      | 90.99             | 1,020.31       | 65.97      | 890.18        |                 |                         |                            | 956.15            | 64.16        |
| Clarksburg         | .75                  | 172.88            | 9.89               | 4.00                       | 10.08             | 197.60         | 92.98      | 62.03         |                 |                         | 4.00                       | 159.03            | 38.57        |
| Coalmont           | 1.50                 | 34.60             |                    |                            |                   | 36.10          | 24.50      | 11.00         |                 |                         |                            | 35.50             | .60          |
| College Corner     |                      |                   |                    |                            |                   |                |            |               |                 |                         |                            |                   |              |
| Columbus Central   |                      | 472.57            |                    |                            |                   | 472.57         | 120.00     | 330.00        |                 |                         |                            | 450.00            | 22.57        |
| Columbus Flintwood | 346.28               | 828.66            | 5.25               | 87.42                      | 92.78             | 1,340.39       | 520.32     | 304.13        |                 |                         |                            |                   |              |
| Concord            |                      |                   |                    |                            |                   |                |            |               |                 |                         |                            |                   |              |
| Connorsville       | 101.14               | 443.53            | 13.47              | 10.27                      |                   | 558.41         | 198.11     | 153.96        |                 |                         | 10.27                      | 492.14            | 66.27        |
| Deputy             | 16.26                | 40.03             |                    |                            | 20.40             | 76.64          | 16.26      |               |                 |                         |                            | 16.26             | 60.43        |
| East Enterprise    | 94.10                | 321.84            | 40.74              |                            | 243.76            | 700.44         | 147.99     | 126.29        | 32.16           | 243.77                  |                            | 550.21            | 150.25       |
| Edinburg           | 116.18               | 353.84            | 12.86              | 10.92                      | 21.71             | 515.51         | 177.75     | 51.85         |                 |                         |                            |                   |              |
| Elnora             |                      | 601.06            | 25.00              | 16.00                      | 37.51             | 699.63         | 115.40     | 16.63         | 35.33           | 10.92                   |                            | 699.63            |              |
| English            | 238.31               | 1,129.31          | 39.38              | 409.52                     | 897.03            | 2,713.55       | 474.18     | 947.10        | 409.52          | 381.62                  | 515.41                     | 2,727.83          |              |

**SUNDAY SCHOOL - (STATISTICAL)**

| Church               | Teachers<br>and Officers | Active<br>Enrollment | Cradle<br>Roll | Home<br>Department | Total<br>Enrollment | Gain | Loss | Average Weekly<br>Att. Last Report | Average Weekly<br>Att. This Report | Gain | Loss | Sessions | Scholars<br>Converted | Joined Church | Books in<br>Library |
|----------------------|--------------------------|----------------------|----------------|--------------------|---------------------|------|------|------------------------------------|------------------------------------|------|------|----------|-----------------------|---------------|---------------------|
| English              | 9                        | 131                  | 12             |                    | 140                 | 9    |      | 100                                | 100                                |      |      | 52       |                       |               | 35                  |
| Epsom                | 6                        | 32                   |                |                    | 38                  |      |      | 25                                 | 27                                 | 2    |      | 50       |                       |               |                     |
| Evansville, Calvary  | 7                        | 30                   |                |                    | 40                  | 5    |      | 34                                 | 24                                 |      |      | 52       | 8                     |               |                     |
| Evansville, Eastside |                          |                      |                |                    |                     |      |      | 55                                 | 55                                 |      |      |          |                       |               |                     |
| Evansville, First    | 12                       |                      |                |                    |                     |      |      | 113                                | 113                                |      |      | 52       |                       |               | 26                  |
| Evans. Forest Hills  | 35                       | 373                  | 9              |                    |                     |      |      | 300                                | 287                                |      | 13   | 52       |                       |               |                     |
| Evansville, Trinity  | 45                       | 778                  | 9              |                    | 778                 |      |      | 421                                | 410                                |      | 11   | 53       |                       |               |                     |
| Fort Branch          | 8                        |                      | 7              |                    |                     |      |      | 50                                 | 51                                 | 1    |      | 52       |                       |               |                     |
| Franklin             |                          |                      |                |                    |                     |      |      | 71                                 | 71                                 |      |      |          |                       |               | 215                 |
| French Lick          | 15                       |                      | 29             |                    |                     |      |      | 95                                 | 97                                 | 2    |      | 52       |                       |               |                     |
| Gnaw Bone            | 7                        | 50                   |                |                    |                     |      |      | 49                                 | 46                                 |      | 3    | 52       |                       |               |                     |
| Greenfield           | 13                       | 200                  | 6              |                    | 219                 | 17   |      | 120                                | 100                                |      | 20   | 52       |                       |               |                     |
| Greensburg           | 8                        | 126                  |                |                    | 134                 |      |      | 89                                 | 105                                | 16   |      | 52       |                       |               | 5                   |
| Greenwood            | 10                       | 90                   | 10             |                    | 110                 |      |      | 65                                 | 57                                 |      | 8    | 52       |                       |               |                     |
| Hartsville           | 8                        | 24                   | 2              |                    | 34                  |      | 2    | 32                                 | 40                                 | 7    |      | 52       |                       |               |                     |
| Harvey Flats         |                          |                      |                |                    |                     |      |      |                                    |                                    |      |      |          |                       |               |                     |
| Hope                 | 5                        | 56                   |                |                    | 61                  |      |      | 31                                 | 41                                 | 10   |      | 52       | 9                     |               |                     |
| Lawrenceburg         | 14                       | 225                  | 29             |                    |                     |      |      | 174                                | 161                                |      | 13   | 52       | 3                     |               |                     |
| Liggitt              |                          |                      |                |                    |                     |      |      | 48                                 | 47                                 |      | 1    |          |                       |               |                     |
| Linton               | 8                        | 64                   |                |                    |                     |      |      | 44                                 | 42                                 |      | 2    | 52       |                       |               |                     |
| Long Run, Vevay      |                          |                      |                |                    |                     |      |      |                                    |                                    |      |      |          |                       |               | 200                 |
| Loogootee            | 5                        |                      |                |                    |                     |      |      | 51                                 | 53                                 | 2    |      | 52       |                       |               |                     |
| Madison              | 14                       | 185                  |                |                    | 185                 | 24   |      | 106                                | 122                                | 16   |      | 52       | 32                    | 9             |                     |
| Marengo              |                          |                      |                |                    |                     |      |      | 89                                 | 89                                 |      |      |          |                       |               |                     |

**SUNDAY SCHOOL - (FINANCIAL)**

| Church               | Cash Brought Forward | Regular Offerings | Birthday Offerings | General Rally Day Offering | Special Offerings | Total Receipts | Literature | Miscellaneous | District Budget | United Stewardship fund | General Rally Day Offering | Total Expenditures | Cash On Hand |
|----------------------|----------------------|-------------------|--------------------|----------------------------|-------------------|----------------|------------|---------------|-----------------|-------------------------|----------------------------|--------------------|--------------|
| Epsom                | 10.68                | 398.80            | 7.44               |                            | 68.94             | 485.86         | 90.60      | 279.54        |                 |                         | 12.79                      | 460.37             | 25.49        |
| Evansville, Calvary  | 21.97                | 344.09            |                    |                            |                   | 366.06         | 42.37      | 269.94        |                 |                         |                            | 312.31             | 53.75        |
| Evansville, Eastside |                      |                   |                    |                            |                   |                |            |               |                 |                         |                            |                    |              |
| Evansville, First    | 218.95               | 1,195.66          |                    |                            |                   | 1,414.61       |            |               |                 |                         |                            | 1,230.62           | 183.99       |
| Evans., Forest Hills |                      | 2,240.59          | 180.86             |                            | 692.91            | 2,986.90       | 929.95     | 1,098.69      | 219.24          | 117.09                  |                            | 2,647.27           | 339.63       |
| Evansville, Trinity  |                      |                   |                    |                            |                   |                |            |               |                 |                         |                            |                    |              |
| Fort Branch          | 153.41               | 363.50            |                    | 13.39                      | 20.00             | 550.30         | 181.28     | 129.98        | 169.00          |                         | 13.39                      | 493.65             | 56.65        |
| Franklin             |                      |                   |                    |                            |                   |                |            |               |                 |                         |                            |                    |              |
| French Lick          | 123.43               | 762.94            | 63.17              |                            |                   | 949.54         | 349.94     | 366.17        |                 | 110.00                  |                            |                    | 123.43       |
| Gnaw Bone            |                      |                   |                    |                            |                   |                |            |               |                 |                         |                            |                    |              |
| Greenfield           | 74.19                | 947.95            |                    |                            |                   | 1,022.14       | 652.23     | 356.22        |                 |                         |                            | 1,008.45           | 13.69        |
| Greensburg           | 55.08                | 801.37            | 10.74              |                            | 764.05            | 1,576.16       | 716.98     | 455.05        | 80.14           |                         |                            | 1,571.91           | 59.31        |
| Greenwood            | 50.93                | 621.72            |                    | 15.89                      | 36.43             | 724.97         | 255.84     | 268.83        |                 | 36.43                   | 15.89                      | 576.99             | 147.98       |
| Hartsville           | 107.45               | 490.69            | 14.52              | 9.21                       | 67.57             | 689.44         | 112.44     | 449.43        | 49.13           |                         | 9.21                       | 687.78             | 1.66         |
| Harvey Flats         |                      |                   |                    |                            |                   |                |            |               |                 |                         |                            |                    |              |
| Hope                 | 31.48                | 427.34            | 7.04               |                            | 162.61            | 628.47         | 106.10     | 520.34        |                 |                         |                            | 626.44             | 2.03         |
| Lawrenceburg         | 118.09               | 883.55            | 140.00             | 43.60                      | 115.91            | 1,305.91       | 603.03     | 51.00         | 115.91          | 140.00                  | 43.60                      | 933.54             | 347.61       |
| Liggett              | 47.62                | 373.45            | 38.86              |                            |                   | 459.93         | 98.99      | 266.99        |                 |                         |                            | 455.98             | 3.95         |
| Linton               | 195.13               | 447.29            | 11.83              |                            | 23.52             | 677.77         | 168.87     | 242.21        |                 |                         |                            | 411.08             | 266.69       |
| Long Run, Vevay      | 24.35                | 180.47            | 6.37               | 28.95                      | 240.14            | 240.14         | 79.74      | 62.49         | 16.04           |                         |                            | 145.99             | 52.95        |
| Loogootee            | 345.99               |                   |                    |                            |                   |                |            |               |                 |                         |                            | 345.99             |              |
| Madison              | 207.91               | 873.79            | 12.35              | 36.00                      | 817.77            | 1,947.82       | 502.96     | 376.65        |                 |                         |                            | 1,738.36           | 209.46       |
| Marengo              | 31.87                | 258.05            |                    | 4.76                       |                   | 294.68         | 222.41     | 64.11         |                 |                         | 4.76                       | 291.28             | 3.40         |
| Mecca                | 74.36                | 456.65            | 12.79              | 15.00                      | 51.49             | 610.29         |            | 479.00        | 45.54           | 63.78                   | 15.00                      | 603.32             | 6.97         |
| Medora               | 20.89                | 316.89            | 8.43               | 15.59                      | 123.21            | 484.98         | 158.38     | 147.16        | 31.68           | 87.10                   | 15.59                      | 476.02             | 8.96         |

# SUNDAY SCHOOL - (STATISTICAL)

| Church        | Teachers and Officers | Active Enrollment | Cradle Roll | Home Department | Total Enrollment | Gain | Loss | Average Weekly Att. Last Report | Average Weekly Att. This Report | Gain | Loss | Sessions | Scholars Converted | Joined Church | Books in Library |
|---------------|-----------------------|-------------------|-------------|-----------------|------------------|------|------|---------------------------------|---------------------------------|------|------|----------|--------------------|---------------|------------------|
| Mecca         | 8                     | 60                | 3           |                 | 63               | 10   |      | 36                              | 40                              | 4    |      | 52       |                    |               |                  |
| Medora        | 6                     | 71                | 4           |                 | 81               |      |      | 76                              | 63                              |      | 13   | 52       |                    |               |                  |
| Merom         | 4                     |                   | 4           |                 |                  |      |      | 20                              | 15                              |      | 5    | 51       |                    |               |                  |
| Milton        |                       |                   |             |                 |                  |      |      | 25                              | 25                              |      |      |          |                    |               |                  |
| Mitchell      | 28                    |                   |             |                 |                  |      |      | 177                             | 185                             | 8    |      | 52       | 15                 |               |                  |
| Morgantown    | 7                     | 30                |             |                 |                  |      |      | 42                              | 42                              |      |      | 52       |                    |               |                  |
| Mount Vernon  |                       |                   |             |                 |                  |      |      | 33                              | 33                              |      |      |          |                    |               |                  |
| New Albany    | 11                    | 95                |             |                 | 106              |      | 5    | 75                              | 75                              |      | 2    | 50       |                    |               |                  |
| New Goshen    |                       |                   |             |                 |                  |      |      |                                 |                                 |      |      |          |                    |               |                  |
| North Vernon  | 12                    | 135               | 45          |                 |                  |      |      | 115                             | 111                             |      | 4    | 52       |                    |               |                  |
| Oaktown       | 7                     | 39                | 11          |                 |                  |      |      | 33                              | 30                              |      | 3    | 52       |                    |               |                  |
| Orleans       | 7                     | 43                |             |                 | 50               |      |      | 50                              | 50                              |      |      |          |                    |               |                  |
| Otwell        | 6                     | 35                |             |                 | 41               |      |      | 31                              | 32                              | 1    |      | 52       |                    |               |                  |
| Orville       |                       |                   |             |                 |                  |      |      | 25                              | 25                              |      |      |          |                    |               |                  |
| Paoli         | 8                     | 58                |             |                 | 66               |      |      | 52                              | 57                              | 5    |      | 52       |                    |               |                  |
| Patoka        | 6                     | 41                |             |                 | 47               |      |      | 39                              | 46                              | 7    |      | 52       | 6                  |               |                  |
| Petersburg    |                       |                   |             |                 |                  |      |      | 53                              | 53                              |      |      |          |                    |               |                  |
| Poplar Grove  | 7                     | 38                | 3           |                 | 48               |      |      | 36                              | 34                              |      | 2    | 52       |                    |               |                  |
| Prairie Creek | 10                    | 69                | 13          |                 | 92               |      |      | 53                              | 50                              |      | 3    | 52       |                    |               |                  |
| Princeton     | 5                     | 43                |             |                 | 48               |      |      | 38                              | 38                              |      |      |          |                    |               |                  |
| Rising Sun    | 6                     | 40                |             |                 | 46               |      |      | 40                              | 34                              |      | 6    | 52       |                    |               |                  |
| Rodney        |                       |                   |             |                 |                  |      |      | 15                              | 16                              | 1    |      | 51       |                    |               |                  |
| Rushville     |                       |                   |             |                 |                  |      |      | 54                              | 50                              |      | 4    | 52       |                    |               |                  |
| Sanford       | 8                     |                   |             |                 | 30               |      |      | 21                              | 24                              |      | 3    | 52       |                    |               |                  |
| Scott City    | 8                     | 66                | 2           |                 | 68               | 8    |      | 47                              | 51                              | 4    |      | 52       |                    |               |                  |

**SUNDAY SCHOOL - (FINANCIAL)**

| Church        | Cash Brought Forward | Regular Offerings | Birthday Offerings | General Rally Day Offering | Special Offerings | Total Receipts | Literature | Miscellaneous | District Budget | United Stewardship Fund | General Rally Day Offering | Total Expenditures | Cash On Hand |
|---------------|----------------------|-------------------|--------------------|----------------------------|-------------------|----------------|------------|---------------|-----------------|-------------------------|----------------------------|--------------------|--------------|
| Merom         | 22.00                | 225.76            | 8.78               |                            | 6.72              | 263.26         | 63.98      | 50.97         |                 |                         |                            | 246.24             | 17.02        |
| Milton        |                      |                   |                    |                            |                   |                |            |               |                 |                         |                            |                    |              |
| Mitchell      |                      |                   |                    |                            |                   |                |            |               |                 |                         |                            |                    |              |
| Morgantown    |                      |                   |                    |                            |                   |                |            |               |                 |                         |                            |                    |              |
| Mount Vernon  |                      |                   |                    |                            |                   |                |            |               |                 |                         |                            |                    |              |
| New Albany    | 100.94               | 646.29            |                    |                            |                   | 797.23         | 228.28     | 412.02        | 88.41           |                         | 12.01                      | 740.72             | 57.51        |
| New Goshen    | 20.98                | 275.95            |                    | 6.00                       | 14.63             | 328.16         | 228.36     | 27.44         |                 |                         | 6.00                       | 302.40             | 26.13        |
| North Vernon  | 30.63                | 1,110.17          | 20.34              | 30.75                      |                   | 1,191.89       | 291.68     | 760.41        | 108.03          |                         | 30.75                      | 1,190.93           | .96          |
| Oaktown       | 30.08                | 189.09            | 5.12               |                            |                   | 224.29         | 110.17     | 59.22         | 18.89           | 5.12                    |                            | 193.40             | 30.89        |
| Orleans       | 120.24               | 198.47            |                    |                            |                   | 318.71         | 102.50     | 91.62         |                 |                         |                            | 194.12             | 124.59       |
| Otwell        |                      |                   |                    |                            |                   |                |            |               |                 |                         |                            |                    |              |
| Orville       |                      |                   |                    |                            |                   |                |            |               |                 |                         |                            |                    |              |
| Paoli         | 146.59               | 499.80            |                    |                            |                   | 646.39         | 180.02     | 206.35        | 121.69          |                         | 25.00                      | 533.06             | 113.33       |
| Patoka        |                      |                   |                    |                            |                   |                |            |               |                 |                         |                            |                    |              |
| Petersburg    |                      |                   |                    |                            |                   |                |            |               |                 |                         |                            |                    |              |
| Poplar Grove  | 39.62                | 116.53            | 12.11              | 16.01                      | 42.02             | 226.39         | 95.42      | 46.69         | 11.77           | 16.01                   | 42.02                      | 211.91             | 14.90        |
| Prairie Creek | 7.74                 | 1,159.19          |                    | 16.03                      |                   | 1,182.96       | 202.01     | 393.83        | 520.00          |                         | 16.03                      | 1,131.87           | 51.09        |
| Princeton     | 47.34                | 299.16            |                    | 10.58                      |                   | 357.08         | 131.21     | 157.67        | 12.70           |                         | 10.79                      | 312.37             | 44.71        |
| Rising Sun    | 41.13                | 304.43            |                    | 10.71                      | 81.50             | 437.77         | 114.75     | 27.26         | 50.00           | 81.50                   | 10.71                      | 284.22             | 153.55       |
| Rodney        |                      |                   |                    |                            |                   |                |            |               |                 |                         |                            |                    |              |
| Rushville     |                      |                   |                    |                            |                   |                |            |               |                 |                         |                            |                    |              |
| Sanford       | 38.48                | 165.59            |                    | 3.03                       | 63.35             | 270.45         | 73.48      | 74.81         | 34.40           | 29.25                   | 3.03                       | 214.87             | 55.58        |
| Scott City    | 27.86                | 204.02            |                    |                            | 397.25            | 629.93         | 164.95     | 41.14         |                 |                         |                            | 603.34             | 26.79        |
| Scottsburg    |                      | 275.60            | 7.02               | 21.61                      | 18.44             | 322.67         | 130.68     |               |                 |                         | 21.61                      | 170.73             |              |

# SUNDAY SCHOOL - (STATISTICAL)

| Church                 | Teachers and Officers | Active Enrollment | Cradle Roll | Home Department | Total Enrollment | Gain | Loss | Average Weekly Att. Last Report | Average Weekly Att. This Report | Gain | Loss | Sessions | Scholars Converted | Joined Church | Books in Library |
|------------------------|-----------------------|-------------------|-------------|-----------------|------------------|------|------|---------------------------------|---------------------------------|------|------|----------|--------------------|---------------|------------------|
| Scottsburg             | 8                     | 63                | 11          |                 | 64               |      |      | 53                              | 59                              | 6    |      | 52       |                    |               |                  |
| Seelyville             | 7                     | 45                | 3           |                 | 55               |      |      | 72                              | 36                              |      | 36   | 52       | 1                  | 1             |                  |
| Seymour                | 12                    | 77                | 13          | 2               | 104              |      |      | 78                              | 78                              |      |      | 52       |                    |               |                  |
| Shelburn               |                       |                   |             |                 |                  |      |      | 41                              | 41                              |      |      |          |                    |               |                  |
| Shelbyville, First     | 15                    | 137               | 7           |                 | 159              | 52   |      | 91                              | 119                             | 28   |      | 53       |                    |               |                  |
| Shelbyville, West      | 4                     | 131               | 33          |                 | 173              |      |      | 81                              | 76                              |      | 5    | 52       |                    |               |                  |
| Shoals                 | 14                    | 110               |             |                 |                  |      |      | 96                              | 93                              |      | 3    | 52       |                    |               |                  |
| Somerville             | 12                    |                   |             |                 |                  |      |      | 75                              | 71                              |      | 4    |          |                    |               |                  |
| Spearsville            | 8                     |                   |             |                 |                  |      |      | 66                              | 57                              |      | 9    | 52       |                    |               |                  |
| Sullivan               |                       |                   |             |                 |                  |      |      | 27                              | 27                              |      |      |          |                    |               |                  |
| Sycamore               | 5                     | 35                |             |                 | 40               | 10   |      | 26                              | 38                              | 12   |      | 50       |                    |               |                  |
| Terre H. Greenwood     | 17                    | 282               |             |                 |                  |      |      | 210                             | 204                             |      | 6    | 52       |                    |               |                  |
| Terre Haute, Hulman    | 17                    | 155               | 7           |                 | 172              |      |      | 121                             | 119                             |      | 2    | 50       |                    |               |                  |
| Terre Haute, 6th       |                       |                   |             |                 |                  |      |      |                                 |                                 |      |      |          |                    |               |                  |
| Terre Haute, Northside |                       |                   |             |                 |                  |      |      | 48                              | 48                              |      |      |          |                    |               |                  |
| Terre Haute, S. Cent.  | 14                    | 198               |             |                 |                  |      |      | 126                             | 122                             |      | 4    | 52       |                    |               |                  |
| Terre Haute, West      | 7                     |                   | 12          |                 |                  |      |      | 72                              | 68                              |      | 4    | 52       |                    |               |                  |
| Trafalgar              | 8                     | 47                |             |                 | 55               |      |      | 32                              | 38                              | 6    |      | 52       |                    |               |                  |
| Twin Oaks              | 11                    | 86                |             |                 | 97               |      |      | 101                             | 96                              |      | 5    | 52       | 18                 |               |                  |
| Valeene                | 5                     |                   |             |                 |                  |      |      | 68                              | 68                              |      |      | 52       |                    |               |                  |
| Versailles             | 7                     | 53                | 2           |                 | 62               |      | 13   | 31                              | 49                              | 18   |      | 52       |                    |               |                  |
| Vincennes              | 8                     | 44                | 9           |                 | 52               |      |      | 35                              | 32                              |      | 3    | 52       | 5                  |               |                  |
| Washington             |                       |                   |             |                 |                  |      |      | 115                             | 117                             | 2    |      |          |                    |               |                  |
| Westport               | 9                     | 79                | 5           |                 |                  |      |      | 83                              | 81                              |      | 2    | 52       |                    |               |                  |
| Wheatland              | 10                    | 70                | 15          |                 |                  |      |      | 74                              | 64                              |      | 10   | 52       |                    |               |                  |



**SUNDAY SCHOOL - (FINANCIAL)**

| Church                 | Cash Brought Forward | Regular Offerings | Birthday Offerings | General Rally Day Offering | Special Offerings | Total Receipts | Literature | Miscellaneous | District Budget | United Stewardship Fund | General Rally Day Offering | Total Expenditures | Cash On Hand |
|------------------------|----------------------|-------------------|--------------------|----------------------------|-------------------|----------------|------------|---------------|-----------------|-------------------------|----------------------------|--------------------|--------------|
| Seelyville             | 63.79                | 476.98            | 13.79              |                            |                   | 554.56         | 107.65     | 364.39        |                 |                         | 5.00                       | 477.04             | 77.52        |
| Seymour                | 308.75               | 525.64            |                    | 17.51                      |                   | 851.90         | 299.18     | 89.85         |                 |                         | 17.51                      | 779.95             | 71.95        |
| Shelburn               | 26.59                | 287.00            | 14.89              | 6.00                       | 46.92             | 381.40         | 109.47     | 131.71        | 22.27           | 54.54                   | 6.00                       | 323.99             | 57.41        |
| Shelbyville, First     | 39.76                | 711.54            |                    |                            | 202.37            | 953.67         | 525.95     | 209.87        |                 |                         | 16.71                      | 937.19             | 16.48        |
| Shelbyville, West      | 174.56               | 586.28            |                    |                            | 105.00            | 931.25         | 234.08     | 565.08        |                 |                         |                            | 849.91             | 81.34        |
| Shoals                 | 111.58               | 357.35            | 26.35              | 243.94                     | 49.83             | 882.42         | 246.10     | 63.43         |                 |                         |                            | 673.19             | 209.23       |
| Somerville             | 34.53                | 178.27            |                    |                            |                   | 212.80         |            |               |                 |                         |                            | 202.45             | 10.53        |
| Spearsville            | 80.80                | 366.54            |                    |                            | 30.99             | 478.33         | 159.05     | 81.47         | 30.99           |                         |                            | 346.51             | 131.82       |
| Sullivan               |                      |                   |                    |                            |                   |                |            |               |                 |                         |                            |                    |              |
| Sycamore               | 29.11                | 235.10            | 7.00               | 15.00                      |                   | 286.21         | 148.00     | 28.88         |                 |                         | 15.00                      | 191.88             | 94.33        |
| Terre H. Greenwood     |                      |                   |                    |                            |                   |                |            |               |                 |                         |                            | 435.30             |              |
| Terre Haute, Hulman    | 130.82               | 818.32            | 131.11             | 34.02                      | 1,397.66          | 2,736.64       | 521.44     | 545.16        | 81.81           |                         | 34.02                      | 2,711.20           | 25.44        |
| Terre Haute, 6th       |                      |                   |                    |                            |                   |                |            |               |                 |                         |                            |                    |              |
| Terre Haute, Northside |                      |                   |                    |                            |                   |                |            |               |                 |                         |                            |                    |              |
| Terre Haute, S. Cent.  | 83.88                | 659.26            | 54.60              | 19.61                      | 612.26            | 1,429.61       | 359.23     | 162.67        | 68.94           |                         |                            | 1,222.71           | 206.90       |
| Terre Haute, West      | 48.04                | 565.54            | 34.68              | 12.36                      | 72.56             | 733.18         | 335.88     | 319.15        |                 |                         | 12.56                      | 667.59             | 65.59        |
| Trafalgar              | 26.41                | 469.79            | 11.86              |                            | 22.51             | 504.16         | 144.08     | 141.23        |                 |                         |                            | 470.48             | 60.09        |
| Twin Oaks              | 120.30               | 463.85            |                    | 25.00                      | 669.45            | 1,278.60       | 215.20     | 221.10        | 145.00          |                         | 25.00                      | 1,130.75           | 147.85       |
| Valeene                | 18.00                | 225.00            | 10.78              |                            |                   | 253.78         | 120.00     |               | 35.00           |                         | 25.00                      | 155.00             | 98.00        |
| Versailles             | 31.71                | 249.34            | 17.14              | 10.00                      | 91.57             | 399.86         | 127.71     | 44.43         | 26.65           |                         | 101.61                     | 300.57             | 99.29        |
| Vincennes              |                      | 265.57            | 7.21               |                            |                   | 272.78         |            |               |                 |                         |                            | 272.78             |              |
| Washington             | 27.28                | 527.10            | 27.17              |                            | 57.35             | 638.90         | 319.11     | 95.95         | 59.78           |                         |                            | 588.04             | 50.86        |
| Westport               | 6.35                 | 310.98            | 22.36              | 10.60                      | 10.85             | 361.15         | 260.87     |               | 33.60           |                         | 10.60                      | 336.08             | 20.00        |
| Wheatland              |                      | 496.81            | 13.51              |                            | 343.15            | 853.47         | 331.40     | 517.37        |                 |                         |                            | 336.10             |              |

**TREASURER'S REPORT (First Section)**

| Church              | Cash Brought Forward | Regular Offerings | Special Offerings | Building Fund | Total     | Transferred From S. S. | Transferred From Y. P. | Transferred From Miss. Soc. | Pastor's Salary | Pastor's Expense Allowance | Rents    | Interests | Improvements | Paid On Local Indebtedness |
|---------------------|----------------------|-------------------|-------------------|---------------|-----------|------------------------|------------------------|-----------------------------|-----------------|----------------------------|----------|-----------|--------------|----------------------------|
| Aurora              | 661.10               | 11,340.85         | 2,176.44          | 419.66        | 14,598.05 | 128.25                 | 8.26                   | 1,682.96                    | 4,430.00        |                            |          |           | 484.17       | 1,700.00                   |
| Austin              | 42.87                | 2,701.74          | 302.22            |               | 3,078.86  | 55.32                  |                        | 3.36                        | 955.00          | 613.00                     |          |           |              | 228.00                     |
| Bedford             | 804.08               | 9,933.10          | 708.00            |               | 11,445.18 |                        |                        |                             | 5,252.94        | 316.25                     |          |           | 500.12       | 1,320.00                   |
| Bethel              | 227.73               | 4,464.36          | 2,632.73          |               | 7,324.82  |                        |                        |                             | 565.00          | 540.00                     | 400.00   |           |              |                            |
| Bicknell            | 427.24               | 4,947.18          |                   |               | 5,374.42  | 78.55                  | 12.00                  |                             | 2,860.00        |                            |          |           | 560.00       | 75.00                      |
| Birdseye            |                      |                   |                   |               |           |                        |                        |                             |                 |                            |          |           |              |                            |
| Bloomington         | 658.79               | 11,604.09         | 2,865.23          |               | 15,124.11 |                        |                        |                             | 4,420.00        | 880.00                     | 1,805.17 | 166.65    | 856.45       | 2,054.67                   |
| Booneville          | 35.10                | 4,004.33          | 1,044.56          | 755.60        | 5,885.36  | 45.77                  |                        |                             | 2,060.00        | 520.00                     |          |           | 409.27       | 540.00                     |
| Brazil              | 40.78                | 3,830.85          | 637.17            |               | 4,468.02  | 1,468.02               |                        | 158.07                      | 2,570.00        |                            | 572.00   | 163.68    |              | 600.00                     |
| Burns City          |                      |                   |                   |               |           |                        |                        |                             |                 |                            |          |           |              |                            |
| Cannelton           | 99.91                | 56.46             |                   |               | 686.10    |                        |                        |                             |                 | 260.00                     |          |           | 36.43        |                            |
| Centerville, N.     |                      |                   |                   |               |           |                        |                        |                             |                 |                            |          |           |              |                            |
| Centerville, S.     |                      | 1,301.26          |                   |               | 1,301.26  |                        |                        |                             | 1,005.78        |                            |          |           |              |                            |
| Clarksburg          | 117.45               | 2,438.31          | 1,048.88          |               | 3,604.64  | 37.08                  |                        |                             | 1,700.00        |                            |          |           | 358.95       |                            |
| Coalmont            | .13                  | 861.63            | 122.26            |               | 962.02    |                        |                        |                             | 520.00          |                            |          |           | 5.40         | 15.96                      |
| College Corner      | 213.07               | 4,285.83          | 864.56            | 1,749.28      | 7,112.74  | 245.92                 |                        |                             | 2,591.02        | 88.16                      |          | 23.10     | 1,077.12     | 480.00                     |
| Columbus Central    |                      | 2,820.98          |                   |               | 2,820.98  |                        |                        |                             |                 |                            | 1,100.00 |           | 300.00       |                            |
| Columbus, Flintwood | 599.53               | 16,862.60         | 542.96            | 903.38        | 19,006.22 |                        |                        |                             | 3,975.00        |                            |          |           | 4,030.37     | 3,180.00                   |
| Concord             | 19.06                | 3,193.20          | 150.00            |               | 3,362.26  | 24.00                  |                        |                             | 1,580.00        |                            |          |           | 1,384.45     |                            |
| Connorsville        | 70.75                | 6,444.74          | 765.47            |               | 7,280.96  | 45.18                  |                        | 551.90                      | 3,650.00        | 92.46                      |          |           | 123.12       | 421.68                     |
| Deputy              | 143.11               | 82.20             |                   |               | 225.31    |                        |                        |                             |                 | 85.25                      |          |           |              |                            |
| East Enterprise     | 72.40                | 5,796.62          | 896.26            | 1,559.87      | 8,325.15  | 275.92                 |                        |                             | 4,647.38        |                            |          | 8.38      | 1,375.07     |                            |
| Edinburg            | 200.37               | 2,352.01          | 368.40            |               | 2,920.78  | 239.66                 |                        |                             | 1,040.00        |                            |          |           | 465.52       |                            |
| Elnora              | 57.93                | 1,533.89          | 187.85            | 343.60        | 2,123.27  | 506.60                 |                        |                             | 1,820.00        |                            |          |           | 111.36       |                            |
| English             | 1,272.26             | 9,110.38          | 2,344.27          | 509.71        | 14,653.17 | 1,306.55               |                        | 110.00                      | 3,900.00        | 595.00                     |          |           |              |                            |

**TREASURER'S REPORT (Second Section)**

| Church              | Evangelists | Miscellaneous | Pilgrim Pension Plan | District Budget | Camp and Conference | Home Missions | Bible Schools | United Stewardship Fund | World Missions | Church Extension | Sunday School | Total Expenditures | Cash On Hand |
|---------------------|-------------|---------------|----------------------|-----------------|---------------------|---------------|---------------|-------------------------|----------------|------------------|---------------|--------------------|--------------|
| Aurora              | 340.00      | 1,367.41      | 443.00               | 789.77          |                     | 310.00        | 226.81        | 780.00                  | 1,682.96       | 101.35           | 26.83         | 12,682.30          | 1,915.75     |
| Austin              | 86.45       | 766.78        | 156.00               | 13.50           |                     |               |               | 5.00                    | 61.66          | 5.35             |               | 2,890.74           | 246.80       |
| Bedford             | 850.00      | 386.84        | 300.00               | 225.00          |                     |               | 159.47        | 75.00                   | 123.00         |                  | 61.93         | 11,229.16          | 411.02       |
| Bethel              | 1,023.00    | 883.67        |                      | 170.20          |                     |               | 94.88         | 256.50                  | 1,092.61       | 95.50            | 22.60         | 6,655.96           | 668.86       |
| Bicknell            |             | 883.89        |                      | 136.80          |                     |               | 18.82         | 49.30                   | 123.75         | 19.25            |               | 4,904.54           | 469.88       |
| Birdseye            |             |               |                      |                 |                     |               |               |                         |                |                  |               |                    |              |
| Bloomington         | 865.00      | 916.36        | 352.00               | 734.19          | 20.00               |               | 543.39        | 476.18                  | 758.09         | 111.03           | 24.74         | 15,008.42          | 115.69       |
| Booneville          | 350.00      | 577.88        | 185.60               | 339.99          |                     |               | 114.00        | 205.00                  | 457.91         | 45.77            |               | 5,805.42           | 79.94        |
| Brazil              | 200.00      | 1,423.20      |                      | 76.77           |                     |               | 16.00         | 119.37                  | 101.90         |                  | 47.89         | 5,943.58           | 165.71       |
| Burns City          |             |               |                      |                 |                     |               |               |                         |                |                  |               |                    |              |
| Cannelton           | 30.00       | 161.57        |                      | 42.33           |                     |               | 8.00          | 48.50                   |                |                  |               | 618.83             | 67.27        |
| Centerville, N.     |             |               |                      |                 |                     |               |               |                         |                |                  |               |                    |              |
| Centerville, S.     |             |               |                      | 151.73          |                     |               | 21.77         |                         | 60.00          |                  |               | 1,259.41           | 36.07        |
| Clarksburg          | 210.00      | 787.78        |                      | 34.31           |                     |               | 17.25         |                         | 178.96         | 10.08            | 4.00          | 3,301.33           | 303.31       |
| Coalmont            |             | 220.82        |                      | 28.00           |                     | 15.20         | 2.24          | 19.00                   | 90.00          | 35.90            |               | 957.42             | 4.60         |
| College Corner      | 424.10      | 1,589.80      |                      | 369.29          |                     |               |               | 19.75                   | 196.82         | 18.78            |               | 6,921.20           | 437.47       |
| Columbus Central    | 170.69      | 756.80        | 52.00                | 100.00          |                     |               |               | 25.00                   | 67.70          |                  |               | 2,572.19           | 248.79       |
| Columbus, Flintwood | 150.00      | 4,615.33      |                      | 666.60          |                     |               | 224.94        | 408.00                  | 379.55         | 227.37           |               | 18,459.31          | 547.61       |
| Concord             | 150.00      |               |                      | 246.06          |                     |               |               | 40.30                   |                |                  |               | 1.75               |              |
| Connersville        | 565.00      | 1,269.59      |                      | 460.00          | 10.00               |               | 135.00        | 247.37                  | 583.14         |                  |               | 6,984.99           | 295.97       |
| Deputy              |             | 90.04         |                      | 15.00           |                     |               |               |                         |                | 2.00             |               | 192.29             | 33.02        |
| East Enterprise     | 322.50      | 517.50        |                      | 386.40          |                     |               | 98.04         | 271.32                  | 345.93         |                  |               | 7,972.52           | 328.45       |
| Edinburg            | 328.00      | 840.52        |                      | 235.21          |                     |               |               |                         | 78.70          | 21.71            |               | 3,056.06           | 103.78       |
| Elnora              | 184.00      | 190.54        |                      | 37.80           | 3.20                |               |               |                         |                |                  |               | 2,346.90           | 282.97       |
| English             | 1,035.00    | 1,974.06      | 312.00               | 936.60          |                     |               | 266.02        | 888.00                  | 1,891.42       | 575.41           |               | 12,592.29          | 2,060.88     |

**TREASURER'S REPORT (First Section)**

| Church              | Cash Brought Forward | Regular Offerings | Special Offerings | Building Fund | Total     | Transferred From S. S. | Transferred From Y. P. | Transferred From Miss. Soc. | Pastor's Salary | Pastor's Expense Allowance | Rents | Interests | Improvements | Paid On Local Indebtedness |
|---------------------|----------------------|-------------------|-------------------|---------------|-----------|------------------------|------------------------|-----------------------------|-----------------|----------------------------|-------|-----------|--------------|----------------------------|
| Epsom               | 484.05               | 3,544.38          | 268.45            |               | 4,396.85  | 89.97                  |                        |                             | 2,080.00        |                            |       |           | 204.77       |                            |
| Evansville, Calvary | 117.51               | 1,247.06          |                   |               | 1,364.57  |                        |                        |                             |                 | 300.00                     |       | 126.25    | 10.73        | 430.02                     |
| Evansville, E.S.    |                      |                   |                   |               |           |                        |                        |                             |                 |                            |       |           |              |                            |
| Evansville, First   | 434.90               | 8,296.29          | 1,743.68          | 3,595.03      | 14,069.94 |                        |                        |                             | 4,505.00        | 103.68                     |       | 997.42    |              | 1,512.58                   |
| Evansville, F.H.    | 1,096.31             | 22,346.83         | 5,416.21          | 17,276.17     | 46,135.52 | 1,065.18               | 345.00                 | 240.50                      | 6,625.00        |                            |       | 1,271.26  | 621.88       | 14,168.38                  |
| Evansville, Trinity | 657.08               | 26,489.14         | 5,124.38          | 798.83        | 33,069.43 |                        |                        |                             | 5,200.00        | 1,325.00                   |       |           | 1,853.37     | 1,468.32                   |
| Fort Branch         | 282.05               | 3,400.53          | 536.96            | 143.88        | 4,532.42  | 169.00                 |                        |                             | 1,020.00        |                            |       | 419.98    | 583.33       | 520.82                     |
| Franklin            |                      |                   |                   |               |           |                        |                        |                             |                 |                            |       |           |              |                            |
| French Lick         | 697.95               | 7,652.89          | 639.46            | 1,321.46      | 10,437.93 | 238.72                 |                        |                             | 3,900.00        |                            |       |           | 602.18       |                            |
| Gnaw Bone           | 1,363.26             | 3,760.77          | 95.62             | 585.10        | 5,804.75  |                        |                        |                             | 1,300.00        | 130.00                     |       |           | 1,137.12     | 1,063.37                   |
| Greenfield          | 48.19                | 6,413.53          | 911.53            | 4,589.42      | 11,963.07 |                        | 12.00                  | 137.28                      | 3,900.00        |                            |       | 507.73    | 3,836.84     | 272.69                     |
| Greensburg          | 10.15                | 4,714.09          | 1,226.28          |               | 8,705.22  |                        |                        |                             | 4,585.00        |                            |       |           | 50.00        | 2,963.49                   |
| Greenwood           | 260.34               | 4,413.06          | 264.65            | 898.80        | 5,980.00  | 62.32                  |                        |                             | 3,120.00        |                            |       |           | 519.61       | 211.57                     |
| Hartsville          | 42.28                | 2,791.65          | 704.08            | 3,632.39      | 3,544.01  |                        |                        |                             | 2,233.31        |                            |       | 201.43    |              |                            |
| Harvey Flats        |                      |                   |                   |               |           |                        |                        |                             |                 |                            |       |           |              |                            |
| Hope                | 4.98                 | 1,555.74          | 252.91            | 371.90        | 2,232.98  | 35.00                  |                        |                             | 1,024.00        |                            |       |           |              | 439.68                     |
| Lawrenceburg        | 1,004.98             | 12,893.11         | 1,245.18          | 110.10        | 15,913.37 | 309.51                 | 36.00                  | 102.00                      | 4,770.00        |                            |       |           |              | 2,267.43                   |
| Liggett             | 35.30                | 306.61            |                   | 41.44         | 385.35    | 90.00                  | 4.00                   | 89.25                       | 353.41          | 40.00                      |       |           |              |                            |
| Linton              | 544.19               | 4,303.87          | 722.85            |               | 5,570.91  |                        |                        |                             | 3,205.00        |                            |       |           | 808.17       |                            |
| Long Run, Vevay     | 29.06                | 886.13            | 32.95             |               | 948.14    |                        |                        |                             | 698.92          |                            |       |           | 34.90        |                            |
| Loogootee           | 21.53                | 2,154.08          | 965.80            | 61.00         | 4,163.68  | 345.99                 |                        |                             | 2,600.00        |                            |       |           | 525.00       | 61.00                      |
| Madison             | 739.07               | 9,041.38          | 1,270.00          | 281.75        | 11,332.20 | 858.75                 |                        |                             | 1,920.00        | 1,200.00                   |       | 1,134.71  | 2,464.49     | 893.29                     |
| Marengo             | 130.42               | 6,132.87          | 408.48            | 500.00        | 7,171.77  | 76.97                  |                        |                             | 2,600.00        |                            |       | 196.30    | 718.56       | 390.00                     |
| Mecca               | 292.65               | 5,571.14          | 752.92            |               | 7,457.91  | 603.32                 |                        |                             | 3,120.00        | 360.00                     |       | 224.22    | 422.20       | 375.78                     |
| Medora              | 77.10                | 1,785.36          | 621.07            | 1,701.19      |           | 166.24                 |                        |                             | 1,510.34        |                            |       | 51.45     | 13.46        | 1,625.00                   |

**TREASURER'S REPORT (Second Section)**

| Church              | Evangelists | Miscellaneous | Pilgrim Pension Plan | District Budget | Camp and Conference | Home Missions | Bible Schools | United Stewardship Fund | World Missions | Church Extension | Sunday School | Total Expenditures | Cash On Hand |
|---------------------|-------------|---------------|----------------------|-----------------|---------------------|---------------|---------------|-------------------------|----------------|------------------|---------------|--------------------|--------------|
| Epsom               | 365.00      | 423.93        |                      | 174.00          |                     |               | 15.00         |                         | 97.51          | 39.83            |               | 3,476.00           | 920.85       |
| Evansville, Calvary |             | 197.45        |                      |                 |                     |               |               |                         | 15.75          |                  |               | 1,259.24           | 121.08       |
| Evansville, E. S.   |             |               |                      | 812.94          |                     |               |               | 81.00                   | 289.56         | 26.29            |               | 13,509.13          | 560.81       |
| Evansville, First   | 120.00      | 4,785.22      | 275.44               | 662.50          | 50.00               | 198.00        | 1,119.62      | 1,259.26                | 3,352.76       | 284.62           | 60.45         | 44,807.09          | 1,328.45     |
| Evansville, F. H.   | 1,270.00    | 6,507.71      | 662.50               | 2,505.09        |                     |               |               |                         |                |                  |               |                    |              |
| Evansville, Trinity | 948.36      | 14,879.14     | 570.00               | 1,140.00        |                     |               | 225.00        | 835.09                  | 1,870.96       | 300.00           | 100.00        | 32,515.24          | 554.19       |
| Fort Branch         | 532.00      | 1,111.02      |                      | 45.00           |                     |               |               | 45.00                   |                |                  |               | 4,277.15           | 255.27       |
| Franklin            |             |               |                      |                 |                     |               |               |                         |                |                  |               |                    |              |
| French Lick         | 665.00      | 1,611.86      |                      | 660.41          |                     |               | 162.56        | 446.50                  | 510.74         |                  | 128.72        | 8,711.95           | 1,725.56     |
| Gnaw Bone           | 525.00      | 956.58        |                      | 25.00           |                     |               |               | 25.00                   |                | 29.32            | 170.95        | 5,362.34           | 442.41       |
| Greenfield          | 598.96      | 1,666.28      | 312.00               | 150.00          |                     |               |               |                         | 212.46         |                  |               | 11,500.63          | 611.72       |
| Greensburg          | 605.00      |               |                      | 220.21          |                     |               | 105.64        | 114.00                  |                |                  |               | 8,667.25           | 26.74        |
| Greenwood           | 75.00       | 1,310.09      | 86.40                | 30.00           |                     |               |               | 28.50                   | 80.00          | 46.43            | 15.89         | 5,669.60           | 247.25       |
| Hartsville          | 315.00      | 237.17        |                      | 279.15          |                     |               | 55.83         | 120.00                  | 117.67         | 76.78            |               | 3,490.92           | 53.09        |
| Harvey Flats        |             |               |                      |                 |                     |               |               |                         |                |                  |               |                    |              |
| Hope                | 200.00      | 402.51        |                      | 154.72          |                     |               |               |                         | 12.45          |                  |               | 2,232.76           | .22          |
| Lawrenceburg        | 425.00      | 5,164.77      |                      | 782.56          | 36.00               |               | 358.52        | 617.52                  | 683.00         | 159.51           |               | 15,741.31          | 619.57       |
| Liggitt             | 20.00       |               |                      |                 | 4.00                |               |               |                         | 89.25          |                  |               |                    | 64.09        |
| Linton              | 653.52      |               |                      |                 |                     |               |               |                         |                |                  |               | 5,135.87           | 435.04       |
| Long Run, Vevay     |             | 47.77         |                      | 17.69           |                     |               |               |                         |                |                  |               |                    | 89.48        |
| Loogootee           | 80.00       | 376.10        | 25.00                | 76.78           |                     | 11.00         |               | 28.50                   | 50.00          | 8.72             | 128.10        | 3,970.20           | 193.48       |
| Madison             | 1,270.00    | 2,051.25      | 232.80               | 320.00          |                     |               |               | 280.00                  | 219.00         |                  |               |                    | 205.41       |
| Marengo             | 472.13      | 1,147.04      |                      | 300.00          |                     |               |               |                         |                | 18.00            |               | 5,842.03           | 1,406.71     |
| Mecca               | 195.00      | 1,804.31      |                      | 40.00           |                     |               | 92.87         |                         | 377.00         | 32.57            | 20.50         | 7,426.04           | 31.87        |
| Medora              | 252.95      | 436.87        |                      | 220.05          |                     |               | 19.00         | 144.00                  | 9.35           | 17.24            |               | 4,341.17           | 9.79         |

**TREASURER'S REPORT (First Section)**

| Church        | Cash Brought Forward | Regular Offerings | Special Offerings | Building Fund | Total     | Transferred From S.S. | Transferred From Y.P. | Transferred From Miss. Soc. | Pastor's Salary | Pastor's Expense Allowance | Rents  | Interests | Improvements | Paid On Local Indebtedness |
|---------------|----------------------|-------------------|-------------------|---------------|-----------|-----------------------|-----------------------|-----------------------------|-----------------|----------------------------|--------|-----------|--------------|----------------------------|
| Merom         | 891.84               | 2,248.55          | 77.02             | 38.20         | 3,255.61  |                       |                       |                             | 1,855.00        | 45.00                      |        |           |              |                            |
| Milton        |                      |                   |                   |               |           |                       |                       |                             |                 |                            |        |           |              |                            |
| Mitchell      | 16.43                | 9,972.42          | 2,264.55          | 5,620.13      | 18,486.80 |                       |                       |                             | 4,250.00        |                            |        | 7.83      |              | 6,434.40                   |
| Morgantown    | 457.54               | 3,675.15          | 516.87            |               | 4,649.56  | 253.04                | 20.72                 | 368.23                      | 1,275.00        |                            |        |           | 702.69       |                            |
| Mount Vernon  |                      |                   |                   |               |           |                       |                       |                             |                 |                            |        |           |              |                            |
| New Albany    | 180.01               | 5,507.05          | 348.00            | 2,461.40      | 8,612.16  | 107.03                |                       | 131.86                      | 3,120.00        |                            |        |           |              | 2,461.40                   |
| New Goshen    | 204.32               | 4,888.88          | 840.85            |               | 7,243.05  |                       |                       |                             | 2,080.00        |                            |        |           | 2,407.37     |                            |
| North Vernon  | .25                  | 6,297.12          | 1,589.88          |               |           | 60.00                 |                       |                             | 3,120.00        | 210.00                     |        |           |              |                            |
| Oaktown       | 43.40                | 2,158.59          | 682.90            | 370.02        | 3,274.53  | 19.62                 |                       |                             | 1,510.91        |                            | 192.00 |           | 367.65       |                            |
| Orleans       | 720.14               | 3,668.35          | 204.78            | 199.17        | 4,575.27  |                       |                       |                             | 2,600.00        |                            |        |           |              |                            |
| Otwell        | 33.97                | 1,856.21          | 127.44            | 385.00        | 2,402.62  |                       |                       |                             | 1,060.00        |                            |        | 127.13    |              | 539.11                     |
| Orville       |                      |                   |                   |               |           |                       |                       |                             |                 |                            |        |           |              |                            |
| Paoli         | 53.07                | 7,339.54          | 618.41            |               | 8,011.02  |                       |                       |                             | 3,840.00        |                            |        |           | 274.01       | 664.53                     |
| Patoka        | 292.96               | 3,192.22          |                   |               | 3,485.18  |                       |                       |                             |                 | 1,820.00                   |        |           | 462.93       |                            |
| Petersburg    | 1,448.36             | 5,225.88          | 785.54            |               | 8,247.00  | 694.45                | 16.40                 | 76.37                       | 2,075.00        | 520.00                     |        |           | 1,413.88     |                            |
| Poplar Grove  | 154.39               | 4,357.66          | 450.45            | 281.81        | 5,244.31  |                       |                       |                             | 2,080.00        |                            |        |           | 245.86       |                            |
| Prairie Creek | 888.11               | 4,723.87          | 312.70            | 765.16        | 6,689.79  | 510.00                |                       | 242.30                      | 4,160.00        | 103.10                     |        |           | 1,718.30     |                            |
| Princeton     | 155.13               | 4,081.10          |                   | 555.88        | 4,792.11  |                       |                       |                             | 2,130.00        |                            |        |           |              | 432.00                     |
| Rising Sun    | 125.73               | 4,583.18          | 1,883.86          |               | 6,592.77  | 95.71                 |                       | 980.80                      | 2,080.00        |                            |        |           |              | 684.00                     |
| Rodney        | 11.36                | 1,594.02          | 36.83             |               | 2,151.86  |                       |                       |                             | 1,300.00        |                            |        |           |              |                            |
| Rushville     | 157.55               | 3,484.32          | 1,038.98          |               | 4,689.10  |                       |                       | 363.86                      | 2,300.00        | 84.97                      | 599.37 |           | 63.00        | 38.61                      |
| Sanford       | 73.33                | 2,344.93          | 311.97            |               | 2,730.23  | 27.25                 |                       |                             | 1,190.00        |                            |        |           |              |                            |
| Scott City    | 1,229.82             | 5,659.22          | 622.22            | 2,552.25      | 10,063.51 | 393.24                | 59.58                 | 252.26                      | 2,600.00        | 25.00                      |        | 14.79     | 3,404.68     | 546.99                     |
| Scottsburg    | 38.74                | 4,681.55          | 751.98            |               | 5,472.27  | 151.94                |                       |                             | 2,600.00        |                            |        |           |              |                            |

**TREASURER'S REPORT (Second Section)**

| Church        | Evangelists | Miscellaneous | Pilgrim Pension Plan | District Budget | Camp and Conference | Home Missions | Bible Schools | United Stewardship Fund | World Missions | Church Extension | Sunday School | Total Expenditures | Cash On Hand |
|---------------|-------------|---------------|----------------------|-----------------|---------------------|---------------|---------------|-------------------------|----------------|------------------|---------------|--------------------|--------------|
| Merom         | 251.00      | 593.50        |                      |                 |                     |               |               |                         |                |                  |               | 2,744.50           | 511.11       |
| Milton        |             |               |                      |                 |                     |               |               |                         |                |                  |               |                    |              |
| Mitchell      | 865.00      | 6,018.40      | 30.00                | 100.00          |                     |               |               |                         | 622.09         | 25.00            | 20.00         | 18,472.72          | 14.08        |
| Morgantown    | 481.00      | 389.19        |                      | 400.89          |                     |               | 79.27         | 103.75                  | 368.23         |                  |               | 4,642.88           | 648.67       |
| Mount Vernon  |             |               |                      |                 |                     |               |               |                         |                |                  |               |                    |              |
| New Albany    | 200.00      | 10.95         |                      | 573.00          |                     |               |               | 161.00                  | 131.86         | 20.00            | 87.03         | 8,329.35           | 282.81       |
| New Goshen    | 519.18      | 1,271.59      | 173.60               | 275.00          |                     |               |               |                         | 156.50         | 10.60            | 117.61        | 7,011.45           | 231.60       |
| North Vernon  | 750.00      | 1,800.60      | 312.00               | 652.40          |                     |               | 136.46        | 256.50                  | 544.88         |                  |               | 7,781.80           | 2.45         |
| Oaktown       | 160.00      | 449.70        |                      | 90.04           |                     |               | 11.01         | 112.50                  | 265.99         | 40.05            | 10.00         | 3,209.85           | 64.85        |
| Orleans       | 475.00      | 858.30        |                      | 50.00           |                     |               |               |                         | 59.45          |                  |               | 4,145.94           | 674.63       |
| Otwell        |             | 595.84        |                      |                 |                     |               |               |                         |                |                  |               | 2,379.19           | 23.43        |
| Orville       |             |               |                      |                 |                     |               |               |                         |                |                  |               |                    |              |
| Paoli         | 300.00      | 1,423.93      | 110.00               | 544.55          |                     |               | 137.89        | 247.00                  | 121.49         | 75.00            |               | 7,738.40           | 272.62       |
| Patoka        | 25.00       | 631.52        |                      |                 |                     |               |               |                         | 19.64          |                  |               | 2,959.09           | 472.77       |
| Petersburg    | 535.00      | 1,165.08      |                      | 150.00          |                     |               | 139.00        | 140.00                  | 493.50         | 46.00            | 25.00         | 6,733.86           | 1,513.14     |
| Poplar Grove  | 266.50      | 1,382.76      |                      | 181.50          |                     | 9.80          | 32.08         | 146.00                  | 142.43         |                  |               | 4,492.33           | 751.98       |
| Prairie Creek | 200.00      | 65.00         | 332.80               | 261.88          |                     |               | 12.00         |                         | 305.00         | 45.25            |               | 7,439.27           | 2.82         |
| Princeton     |             |               |                      |                 |                     |               |               |                         |                |                  |               |                    | 260.70       |
| Rising Sun    | 219.70      | 1,378.63      |                      | 356.29          |                     |               |               |                         | 1,195.80       | 25.00            | 10.71         | 5,950.13           | 642.64       |
| Rodney        |             | 190.12        |                      |                 |                     |               |               |                         | 393.94         |                  |               | 2,061.40           | 90.46        |
| Rushville     | 100.00      | 623.70        | 24.00                | 428.05          |                     |               | 15.00         | 209.00                  | 363.86         |                  | 203.37        | 5,052.96           |              |
| Sanford       | 240.00      | 414.14        | 155.84               |                 |                     |               | 37.57         | 67.72                   |                |                  |               | 2,117.27           | 612.96       |
| Scott City    | 750.00      | 1,304.23      |                      | 459.78          |                     |               | 126.72        | 276.50                  | 356.92         | 33.75            | 18.77         | 9,930.13           | 838.46       |
| Scottsburg    | 597.50      | 1,136.30      | 72.00                | 522.94          |                     |               | 2.25          | 142.50                  |                |                  |               | 5,073.49           | 505.72       |

**TREASURER'S REPORT (First Section)**

| Church             | Cash Brought Forward | Regular Offerings | Special Offerings | Building Fund | Total     | Transferred From S. S. | Transferred From Y. P. | Transferred From Miss. Soc. | Pastor's Salary | Pastor's Expense Allowance | Rents  | Interests | Improvements | Paid On Local Indebtedness |
|--------------------|----------------------|-------------------|-------------------|---------------|-----------|------------------------|------------------------|-----------------------------|-----------------|----------------------------|--------|-----------|--------------|----------------------------|
| Seelyville         | 154.63               | 5,110.95          | 342.57            |               | 5,608.15  |                        |                        |                             | 2,600.00        |                            |        | 321.09    | 314.12       | 678.47                     |
| Seymour            | 222.32               | 6,069.38          | 1,455.32          | 1,010.40      | 8,757.42  |                        |                        |                             | 3,755.00        |                            |        |           | 224.86       | 1,200.00                   |
| Shelburn           | 5.94                 | 1,938.69          | 45.15             |               | 2,198.03  | 126.89                 | 12.00                  |                             | 1,063.50        | 270.46                     |        |           | 163.50       |                            |
| Shelbyville, First | 514.48               | 8,995.33          | 986.86            | 2,018.55      | 12,515.22 | 913.91                 | 39.76                  | 364.28                      | 4,240.00        |                            |        | 1,559.16  | 78.89        | 917.33                     |
| Shelbyville, West  | 792.17               | 4,297.02          | 948.34            | 1,752.38      | 7,789.91  | 50.00                  |                        |                             | 2,076.80        |                            |        | 956.47    | 640.13       | 663.53                     |
| Shoals             | 439.13               | 11,672.81         | 578.98            |               | 12,690.92 |                        |                        |                             | 5,200.00        |                            |        |           | 3,999.15     |                            |
| Somerville         | 265.52               | 6,246.33          | 681.20            |               | 7,193.15  |                        |                        |                             | 4,455.00        |                            |        |           |              |                            |
| Spearsville        | 196.20               | 3,481.00          | 248.52            | 631.04        | 4,651.76  | 75.00                  | 20.00                  |                             | 2,120.00        |                            | 474.64 | 89.00     | 167.31       | 507.32                     |
| Sullivan           |                      |                   |                   |               |           |                        |                        |                             |                 |                            |        |           |              |                            |
| Sycamore           | 34.89                | 2,447.54          | 97.20             |               | 2,579.63  |                        |                        |                             | 1,605.46        |                            |        |           |              |                            |
| Terre Haute, G.    | 1,691.86             | 14,485.75         | 1,898.06          | 5,084.78      | 23,160.45 |                        |                        |                             | 6,160.00        |                            |        |           | 372.05       | 3,071.36                   |
| Terre Haute, H.S.  | 147.23               | 8,480.39          | 2,081.41          |               | 13,615.21 | 1,592.94               |                        | 86.00                       | 4,240.00        |                            |        |           | 402.94       | 996.50                     |
| Terre Haute, 6th   | 203.71               | 6,804.67          | 1,539.84          |               | 8,548.22  | 461.10                 | 19.86                  |                             | 4,325.00        |                            | 891.22 |           |              | 2,143.03                   |
| Terre Haute, N.S.  |                      |                   |                   |               |           |                        |                        |                             |                 |                            |        |           |              |                            |
| Terre Haute, S.C.  | 593.97               | 8,014.67          | 594.38            | 2,256.80      | 12,488.31 | 922.49                 |                        | 106.00                      | 4,414.90        |                            |        |           | 2,086.26     |                            |
| Terre Haute, W.    | 23.86                | 5,156.64          | 722.66            |               | 5,997.81  |                        |                        |                             | 3,428.57        |                            |        |           |              |                            |
| Trafalgar          | 2,318.90             | 4,821.09          | 252.79            |               | 3,792.78  |                        |                        |                             | 2,512.00        | 27.00                      | 390.00 |           | 1,474.54     | 350.00                     |
| Twin Oaks          | 1,448.36             | 5,225.88          | 785.54            |               | 8,247.00  | 694.45                 | 16.40                  | 76.37                       | 2,075.00        | 520.00                     |        |           | 1,413.88     |                            |
| Valeene            | 113.02               | 2,263.47          |                   | 2,123.41      | 4,499.90  | 35.00                  |                        |                             | 1,435.00        |                            |        |           | 1,677.31     | 295.09                     |
| Versailles         | 396.44               | 5,076.48          | 885.41            |               | 6,358.33  | 128.22                 |                        | 120.15                      | 2,870.00        |                            |        |           | 264.14       |                            |
| Vincennes          | 111.77               | 2,772.26          | 36.43             | 665.16        | 3,794.97  | 272.28                 |                        |                             | 1,190.00        |                            |        |           |              | 545.93                     |
| Washington         | 710.10               | 6,559.57          | 915.85            | 6,077.49      | 14,263.01 |                        |                        |                             | 3,900.00        | 240.00                     |        | 2,236.79  | 2,279.69     | 1,663.21                   |
| Westport           | 81.49                | 7,098.16          | 2,263.30          | 3,023.24      | 12,466.19 | 44.20                  |                        |                             | 4,240.00        |                            |        |           | 1,741.00     | 1,421.93                   |
| Wheatland          | 115.58               | 5,181.21          | 901.21            |               | 6,198.00  | 517.37                 |                        |                             | 2,803.00        |                            |        |           |              | 1,290.00                   |



**TREASURER'S REPORT (Second Section)**

| Church             | Evangelists | Miscellaneous | Pilgrim Pension Plan | District Budget | Camp and Conference | Home Missions | Bible Schools | United Stewardship Fund | World Missions | Church Extension | Sunday School | Total Expenditures | Cash On Hand |
|--------------------|-------------|---------------|----------------------|-----------------|---------------------|---------------|---------------|-------------------------|----------------|------------------|---------------|--------------------|--------------|
| Seelyville         | 50.00       | 1,207.08      | 52.00                | 51.04           |                     | 12.75         |               |                         | 176.26         |                  | 8.96          | 5,472.77           | 135.38       |
| Seymour            | 460.00      | 999.01        |                      | 571.85          |                     |               | 197.26        | 218.50                  | 594.82         | 61.57            | 17.57         | 8,587.44           | 169.98       |
| Shelburn           | 208.25      | 490.87        |                      | 22.27           |                     |               |               | 54.54                   | 15.00          | 25.00            | 6.00          | 2,331.45           | 5.45         |
| Shelbyville, First | 850.00      | 3,057.63      | 424.00               | 560.00          |                     |               | 240.00        | 362.80                  | 364.28         | 24.00            | 937.19        | 13,615.23          | 217.94       |
| Shelbyville, West  | 310.00      | 1,594.49      | 176.00               | 55.00           |                     |               | 11.00         |                         | 36.64          |                  |               | 6,520.06           | 1,319.85     |
| Shoals             | 456.38      | 1,501.02      |                      | 300.00          |                     |               |               |                         | 243.79         | 15.00            | 11.00         | 11,726.36          | 964.56       |
| Somerville         | 456.82      | 880.18        |                      | 435.30          |                     |               | 85.96         | 238.28                  | 195.08         | 23.09            |               | 7,000.07           | 193.07       |
| Spearsville        | 505.15      | 439.29        |                      | 60.00           |                     |               |               |                         |                |                  |               | 4,362.71           | 289.05       |
| Sullivan           |             |               |                      |                 |                     |               |               |                         |                |                  |               |                    |              |
| Sycamore           | 288.07      | 328.62        |                      | 251.79          |                     |               |               |                         | 15.00          | 24.00            | 15.00         | 2,527.94           | 51.69        |
| Terre Haute, G.    | 925.00      | 4,834.65      | 496.00               | 1,210.98        |                     |               | 439.72        | 703.00                  | 1,252.70       | 150.00           |               | 19,614.76          | 3,544.69     |
| Terre Haute, H.S.  | 951.51      | 292.98        | 392.00               | 934.60          |                     |               | 379.25        | 490.95                  | 2,081.40       | 183.22           |               | 13,321.23          | 293.98       |
| Terre Haute, 6th   | 450.00      | 443.05        |                      |                 |                     |               |               |                         |                |                  | 455.44        | 8,707.74           | 321.44       |
| Terre Haute, N.S.  |             |               |                      |                 |                     |               |               |                         |                |                  |               |                    |              |
| Terre Haute, S.C.  | 570.00      | 929.83        | 445.50               | 780.35          | 36.00               |               | 225.17        | 655.50                  | 889.87         |                  | 19.95         | 11,052.75          | 1,435.56     |
| Terre Haute, W.    | 600.00      | 1,579.09      |                      | 101.37          |                     |               |               | 157.80                  |                |                  |               | 5,866.83           | 103.98       |
| Trafalgar          | 425.00      | 623.34        |                      | 417.52          |                     | 33.91         | 101.85        | 190.00                  | 162.83         | 22.51            | 13.52         | 6,523.25           | 869.53       |
| Twin Oaks          | 535.00      | 1,165.08      |                      | 150.00          |                     |               | 139.00        | 140.00                  | 493.50         | 46.00            | 25.00         | 6,733.86           | 1,513.14     |
| Valeene            |             | 322.76        |                      | 200.00          |                     |               |               |                         |                |                  |               | 4,204.02           | 443.90       |
| Versailles         | 562.44      | 1,190.26      |                      | 443.92          |                     |               |               | 142.50                  | 196.09         | 23.23            | 10.00         | 5,702.58           | 655.75       |
| Vincennes          | 225.00      | 1,316.26      |                      | 120.00          | 20.00               |               |               | 35.00                   | 71.79          | 23.00            | 6.26          | 3,553.24           | 241.73       |
| Washington         | 500.00      | 2,116.22      | 312.00               | 314.30          |                     |               | 99.50         | 190.00                  | 372.50         | 25.00            | 12.35         | 14,261.56          | 1.45         |
| Westport           | 900.00      | 2,358.79      | 384.00               |                 | 262.00              |               | 5.00          | 55.00                   | 979.10         | 82.94            | 10.60         | 12,464.82          | 1.37         |
| Wheatland          | 675.00      | 889.53        |                      | 282.00          |                     | 2.00          | 12.00         | 70.00                   | 311.50         | 150.06           |               | 6,484.09           | 231.28       |

# CHURCH STATISTICAL REPORT

| Church              | Members On Roll<br>Last Report | Names Dropped<br>From Roll | Transferred<br>By Letter | Deaths | Total Removals | Additions<br>By Letter | Additions By Pro-<br>fession of Faith | Ordained<br>Ministers | Licensed<br>Ministers | Local<br>Ministers | Probationary<br>Members | Junior<br>Members | Lay Members in<br>Full Standing | Non-voting<br>Members | Total<br>Membership | Gain | Loss | Preaching<br>Services | Church Prayer<br>Meetings | Cottage Prayer<br>Meetings | Other Services | Total Services | No. of Advocate<br>Subscriptions |
|---------------------|--------------------------------|----------------------------|--------------------------|--------|----------------|------------------------|---------------------------------------|-----------------------|-----------------------|--------------------|-------------------------|-------------------|---------------------------------|-----------------------|---------------------|------|------|-----------------------|---------------------------|----------------------------|----------------|----------------|----------------------------------|
| Aurora              | 92                             | 3                          | 10                       | 2      | 15             |                        |                                       | 2                     |                       |                    |                         |                   | 75                              |                       | 77                  |      |      | 104                   | 53                        |                            |                | 157            | 16                               |
| Austin              | 17                             |                            |                          |        |                |                        | 2                                     | 1                     |                       | 1                  |                         |                   | 14                              | 5                     | 19                  | 2    | 15   | 103                   | 48                        |                            |                | 168            | 1                                |
| Bedford             | 47                             | 1                          |                          |        | 1              |                        | 5                                     | 3                     |                       |                    |                         | 1                 |                                 | 7                     | 51                  | 5    |      | 104                   | 52                        |                            | 14             | 171            | 12                               |
| Bethel              | 27                             |                            |                          |        |                |                        |                                       |                       |                       |                    |                         |                   |                                 |                       | 27                  |      |      | 134                   | 47                        | 20                         | 24             | 225            | 18                               |
| Bicknell            | 34                             | 4                          |                          |        | 4              | 1                      |                                       | 2                     |                       | 1                  |                         |                   | 28                              |                       | 31                  |      | 3    | 109                   | 52                        |                            |                | 161            | 11                               |
| Birdseye            | 11                             |                            |                          |        |                |                        |                                       |                       |                       |                    |                         |                   |                                 |                       | 11                  |      |      |                       |                           |                            |                |                |                                  |
| Bloomington         | 51                             | 3                          | 2                        | 1      | 6              |                        | 1                                     | 3                     |                       | 2                  | 7                       |                   | 41                              | 1                     | 54                  | 3    |      | 122                   | 48                        | 1                          | 4              | 175            | 24                               |
| Booneville          | 18                             | 1                          |                          |        | 1              |                        | 4                                     | 1                     |                       |                    |                         |                   | 19                              |                       | 21                  | 3    |      | 102                   | 51                        |                            | 52             | 215            | 3                                |
| Brazil              | 32                             | 5                          |                          | 1      | 6              |                        | 2                                     | 1                     |                       |                    | 10                      |                   | 17                              |                       | 28                  |      | 4    | 105                   | 53                        |                            | 4              | 162            | 13                               |
| Burns City          | 8                              |                            |                          |        |                |                        |                                       |                       |                       |                    |                         |                   |                                 |                       | 8                   |      |      |                       |                           |                            |                |                |                                  |
| Cannelton           | 7                              | 2                          |                          |        | 2              |                        |                                       |                       | 1                     |                    |                         | 1                 | 4                               | 1                     | 6                   |      | 1    | 63                    |                           |                            |                | 63             | 2                                |
| Centerville, N.     | 17                             |                            |                          |        |                |                        |                                       |                       |                       |                    |                         |                   |                                 |                       | 7                   |      |      |                       |                           |                            |                |                |                                  |
| Centerville, S      | 15                             |                            |                          |        |                |                        |                                       |                       |                       |                    |                         |                   |                                 |                       | 17                  |      |      |                       |                           |                            |                |                |                                  |
| Clarksburg          | 16                             |                            |                          |        |                |                        | 1                                     | 1                     |                       |                    |                         | 1                 | 15                              |                       | 17                  | 1    |      | 97                    | 29                        |                            |                | 126            | 7                                |
| Coalmont            | 6                              |                            |                          |        |                |                        | 1                                     | 3                     |                       |                    |                         |                   | 4                               |                       | 7                   | 1    |      | 90                    | 24                        |                            |                | 114            | 3                                |
| College Corner      | 22                             |                            |                          |        |                |                        |                                       | 1                     |                       | 1                  | 1                       |                   | 21                              | 1                     | 22                  |      |      |                       |                           |                            |                |                |                                  |
| Columbus Central    |                                |                            |                          |        |                | 10                     | 5                                     | 1                     |                       |                    |                         | 4                 | 11                              | 4                     | 15                  | 15   |      | 94                    | 48                        | 1                          |                | 143            | 3                                |
| Columbus, Flintwood | 66                             | 9                          | 6                        | 1      | 16             | 2                      | 14                                    | 2                     |                       |                    | 9                       | 4                 | 60                              |                       | 75                  | 9    |      | 102                   | 51                        |                            |                |                | 20                               |
| Concord             | 13                             |                            |                          |        |                |                        |                                       |                       |                       |                    |                         |                   |                                 |                       | 13                  |      |      |                       |                           |                            |                |                |                                  |
| Connersville        | 49                             | 9                          | 3                        |        | 12             |                        | 1                                     | 5                     |                       | 1                  |                         | 7                 | 25                              |                       | 38                  |      | 11   | 100                   | 41                        | 10                         | 13             | 188            | 1                                |
| Deputy              | 8                              | 3                          | 2                        | 1      | 4              |                        |                                       |                       | 1                     |                    |                         |                   | 5                               |                       | 6                   |      | 2    | 16                    | 7                         |                            |                | 23             | 3                                |
| East Enterprise     | 44                             |                            |                          | 2      | 2              |                        |                                       |                       |                       |                    |                         |                   | 30                              | 10                    | 42                  |      | 2    | 124                   | 51                        |                            | 1              | 176            |                                  |
| Edinburg            | 14                             |                            |                          |        |                |                        | 1                                     | 1                     |                       |                    |                         |                   | 14                              |                       | 15                  |      |      | 75                    | 37                        | 3                          | 3              | 118            | 5                                |
| Elnora              | 16                             |                            |                          |        |                |                        | 1                                     | 1                     |                       |                    |                         |                   | 16                              |                       | 17                  | 1    |      | 109                   | 50                        |                            |                | 159            | 5                                |
| English             | 84                             |                            | 2                        | 2      | 4              |                        |                                       | 2                     | 1                     | 1                  |                         |                   | 77                              |                       | 80                  |      | 4    | 105                   | 48                        |                            |                | 153            |                                  |

# CHURCH STATISTICAL REPORT

| Church              | Members On Roll<br>Last Report | Names Dropped<br>From Roll | Transferred<br>By Letter | Deaths | Total Removals | Additions<br>By Letter | Additions By Pro-<br>fession of Faith | Ordained<br>Ministers | Licensed<br>Ministers | Local<br>Ministers | Ordained<br>Deaconesses | Probationary<br>Members | Junior<br>Members | Lay Members in<br>Full Standing | Non-voting<br>Members | Total<br>Membership | Gain | Loss | Preaching<br>Services | Church<br>Prayer Meetings | Cottage<br>Prayer Meetings | Other Services | Total Services | No. of Advocate<br>Subscriptions |
|---------------------|--------------------------------|----------------------------|--------------------------|--------|----------------|------------------------|---------------------------------------|-----------------------|-----------------------|--------------------|-------------------------|-------------------------|-------------------|---------------------------------|-----------------------|---------------------|------|------|-----------------------|---------------------------|----------------------------|----------------|----------------|----------------------------------|
| Epsom               | 13                             |                            |                          |        |                |                        |                                       |                       | 1                     |                    |                         |                         |                   |                                 |                       | 13                  |      |      | 118                   | 50                        |                            | 1              | 169            | 6                                |
| Evansville, Calvary | 8                              | 1                          |                          |        | 1              |                        |                                       | 1                     |                       |                    |                         |                         |                   | 6                               |                       | 7                   |      | 1    | 106                   | 48                        |                            | 1              | 155            |                                  |
| Evansville, E. S.   | 28                             |                            |                          |        |                |                        |                                       |                       |                       |                    |                         |                         |                   |                                 |                       | 28                  |      |      |                       |                           |                            |                |                |                                  |
| Evansville, First   | 94                             | 6                          | 4                        | 2      | 12             |                        |                                       | 2                     |                       |                    | 1                       |                         |                   |                                 |                       | 82                  |      | 12   | 117                   | 51                        |                            | 63             | 231            | 16                               |
| Evansville, F. H.   | 136                            | 2                          | 3                        | 3      | 8              | 1                      | 5                                     | 3                     |                       | 4                  |                         |                         |                   | 128                             |                       | 135                 |      | 1    | 118                   | 74                        | 53                         | 31             | 276            | 26                               |
| Evansville, Trinity | 114                            | 6                          |                          | 4      | 10             |                        | 26                                    | 3                     | 2                     | 1                  |                         |                         |                   | 125                             |                       | 130                 | 16   |      | 106                   | 53                        |                            | 61             | 220            | 45                               |
| Fort Branch         | 21                             |                            | 3                        |        | 3              |                        |                                       | 1                     |                       |                    |                         |                         |                   | 11                              | 5                     | 17                  |      | 3    | 108                   | 50                        |                            | 15             | 173            | 5                                |
| Franklin            | 20                             |                            |                          |        |                |                        |                                       |                       |                       |                    |                         |                         |                   |                                 |                       | 20                  |      |      |                       |                           |                            |                |                |                                  |
| French Lick         | 47                             |                            |                          | 2      | 2              |                        |                                       | 1                     |                       |                    |                         |                         |                   | 44                              |                       | 45                  |      | 2    | 125                   | 47                        | 1                          | 4              | 177            | 8                                |
| Gnaw Bone           | 17                             |                            |                          |        |                |                        | 5                                     | 1                     | 1                     |                    |                         |                         | 2                 | 18                              |                       | 22                  | 5    |      | 116                   | 36                        |                            | 14             | 166            | 5                                |
| Greenfield          | 37                             | 3                          | 2                        | 1      | 6              |                        | 3                                     | 3                     |                       |                    | 1                       |                         |                   | 32                              |                       | 35                  |      | 2    | 131                   | 44                        |                            | 2              | 93             | 12                               |
| Greensburg          | 27                             |                            |                          | 1      |                |                        | 5                                     | 2                     |                       | 3                  |                         |                         |                   | 26                              |                       | 31                  | 4    |      | 102                   | 52                        | 6                          | 26             | 180            | 16                               |
| Greenwood           | 20                             | 2                          | 1                        |        | 2              | 1                      | 7                                     | 3                     | 1                     |                    |                         |                         |                   | 23                              | 1                     | 26                  | 6    |      | 109                   | 51                        |                            |                | 160            | 13                               |
| Hartsville          | 15                             | 2                          |                          |        | 2              |                        |                                       | 2                     | 1                     |                    |                         |                         |                   | 10                              |                       | 13                  |      | 2    | 104                   | 40                        |                            | 12             | 156            | 5                                |
| Harvey Flats        | 20                             |                            |                          |        |                |                        |                                       |                       |                       |                    |                         |                         |                   |                                 |                       | 20                  |      |      |                       |                           |                            |                |                |                                  |
| Hope                | 7                              |                            |                          |        |                |                        |                                       |                       |                       |                    |                         |                         |                   |                                 |                       | 7                   |      |      |                       |                           |                            |                |                |                                  |
| Lawrenceburg        | 67                             | 1                          | 3                        | 1      |                |                        | 7                                     | 2                     | 1                     |                    |                         |                         | 1                 | 67                              | 1                     | 71                  | 4    |      | 52                    | 52                        |                            | 18             | 122            | 12                               |
| Liggett             | 20                             |                            |                          |        |                |                        |                                       |                       |                       |                    |                         |                         |                   |                                 |                       | 20                  |      |      |                       |                           |                            |                |                |                                  |
| Linton              | 17                             |                            |                          |        |                |                        |                                       | 1                     |                       |                    |                         |                         |                   | 10                              | 7                     | 17                  |      |      | 104                   | 52                        |                            | 1              | 157            |                                  |
| Long Run, Vevay     |                                |                            |                          |        |                |                        |                                       |                       |                       |                    |                         |                         |                   |                                 |                       | 9                   |      |      |                       |                           |                            |                |                |                                  |
| Loogootee           | 23                             |                            |                          |        |                |                        |                                       | 1                     |                       | 1                  |                         |                         |                   | 23                              |                       | 26                  |      |      | 118                   | 50                        |                            | 1              | 169            | 2                                |
| Madison             | 46                             |                            |                          |        |                | 2                      | 11                                    |                       |                       |                    |                         | 4                       | 3                 | 59                              |                       | 59                  | 13   |      | 97                    | 47                        |                            | 38             | 187            | 44                               |
| Marengo             | 24                             |                            |                          |        |                |                        |                                       | 1                     |                       | 1                  |                         |                         |                   |                                 |                       | 24                  |      |      |                       |                           |                            |                |                |                                  |
| Mecca               | 13                             |                            |                          |        |                |                        |                                       | 1                     |                       |                    |                         |                         |                   | 12                              |                       | 13                  |      |      | 94                    | 43                        |                            | 41             | 178            | 7                                |
| Medora              | 12                             | 2                          |                          |        | 2              |                        |                                       |                       |                       |                    |                         |                         |                   |                                 |                       | 11                  |      | 2    |                       |                           |                            |                |                | 10                               |

# CHURCH STATISTICAL REPORT

| Church        | Members On Roll<br>Last Report | Names Dropped<br>From Roll | Transferred<br>By Letter | Deaths | Total Removals | Additions<br>By Letter | Additions By Pro-<br>fession of Faith | Ordained<br>Ministers | Licensed<br>Ministers | Local<br>Ministers | Probationary<br>Members | Junior<br>Members | Lay Members in<br>Full Standing | Non-voting<br>Members | Total<br>Membership | Gain | Loss | Preaching<br>Services | Church Prayer<br>Meetings | Cottage Prayer<br>Meetings | Other Services | Total Services | No. of Advocate<br>Subscriptions |
|---------------|--------------------------------|----------------------------|--------------------------|--------|----------------|------------------------|---------------------------------------|-----------------------|-----------------------|--------------------|-------------------------|-------------------|---------------------------------|-----------------------|---------------------|------|------|-----------------------|---------------------------|----------------------------|----------------|----------------|----------------------------------|
| Merom         | 5                              |                            |                          |        |                |                        |                                       |                       | 1                     | 1                  |                         |                   | 4                               |                       | 6                   |      |      | 102                   | 51                        |                            |                | 153            |                                  |
| Milton        | 73                             |                            | 2                        | 3      | 5              | 3                      | 2                                     | 1                     |                       |                    | 4                       |                   | 62                              | 7                     | 70                  |      |      | 130                   | 46                        |                            |                |                | 10                               |
| Mitchell      | 17                             | 4                          |                          |        | 4              |                        |                                       |                       | 1                     |                    |                         | 1                 |                                 |                       | 13                  | 4    |      | 76                    | 49                        |                            |                | 125            | 6                                |
| Morgantown    | 12                             |                            |                          |        |                |                        |                                       |                       |                       |                    |                         |                   |                                 |                       | 12                  |      |      |                       |                           |                            |                |                |                                  |
| Mount Vernon  | 51                             |                            |                          |        |                | 2                      | 3                                     | 1                     |                       | 1                  |                         | 1                 | 40                              | 14                    | 54                  | 3    |      | 108                   | 57                        |                            | 8              |                | 173                              |
| New Albany    | 23                             |                            |                          |        |                |                        | 4                                     | 1                     | 2                     |                    |                         |                   | 26                              |                       | 29                  | 6    |      | 128                   | 52                        | 2                          |                | 182            | 5                                |
| New Goshen    | 27                             |                            |                          | 3      | 3              |                        | 3                                     | 2                     |                       |                    |                         |                   | 25                              |                       | 27                  |      |      | 135                   | 50                        | 2                          | 2              | 189            | 11                               |
| North Vernon  | 12                             |                            | 1                        | 2      | 3              |                        |                                       | 1                     |                       |                    |                         |                   | 11                              |                       | 11                  | 1    |      | 90                    | 42                        |                            |                | 132            | 3                                |
| Oaktown       | 20                             |                            |                          |        |                |                        |                                       |                       |                       |                    |                         |                   |                                 |                       | 20                  |      |      |                       |                           |                            |                |                |                                  |
| Orléans       | 8                              |                            |                          |        |                |                        |                                       |                       | 2                     |                    |                         |                   |                                 |                       | 8                   |      |      | 95                    | 48                        |                            | 2              | 145            | 1                                |
| Otwell        | 10                             |                            |                          |        |                |                        |                                       |                       |                       |                    |                         |                   |                                 |                       | 10                  |      |      |                       |                           |                            |                |                |                                  |
| Orville       | 26                             |                            | 4                        |        |                |                        |                                       | 1                     |                       |                    |                         |                   | 29                              |                       | 30                  | 4    |      | 115                   | 46                        |                            | 3              | 164            | 17                               |
| Paoli         |                                |                            |                          |        |                |                        |                                       |                       |                       |                    |                         |                   |                                 |                       |                     |      |      | 104                   | 52                        |                            |                | 156            |                                  |
| Patoka        | 24                             |                            |                          |        |                |                        |                                       |                       |                       |                    |                         |                   |                                 |                       | 24                  |      |      |                       |                           |                            |                |                |                                  |
| Petersburg    | 19                             |                            |                          |        |                |                        | 1                                     | 1                     | 1                     | 1                  |                         |                   |                                 |                       | 19                  |      |      | 154                   | 48                        | 35                         |                | 235            | 3                                |
| Poplar Grove  | 43                             |                            |                          | 1      |                |                        | 1                                     | 3                     |                       |                    | 2                       |                   | 38                              |                       | 43                  |      |      | 112                   | 46                        |                            |                | 158            | 26                               |
| Prairie Creek | 21                             |                            |                          |        |                |                        |                                       | 1                     | 2                     |                    |                         |                   |                                 |                       | 21                  |      |      |                       |                           |                            |                |                |                                  |
| Princeton     | 32                             | 3                          | 1                        | 1      |                |                        |                                       | 2                     |                       |                    |                         |                   | 25                              |                       | 27                  |      | 5    | 116                   | 50                        |                            | 12             | 178            | 6                                |
| Rising Sun    | 6                              |                            |                          |        |                |                        |                                       | 1                     |                       |                    |                         |                   |                                 |                       | 6                   |      |      | 93                    | 43                        |                            | 2              | 138            |                                  |
| Rodney        | 25                             |                            |                          |        |                |                        |                                       | 1                     | 1                     |                    |                         |                   | 25                              |                       | 25                  |      |      | 104                   | 52                        |                            |                | 156            |                                  |
| Rushville     | 12                             |                            |                          |        |                |                        |                                       | 1                     |                       |                    |                         |                   |                                 |                       | 12                  |      |      | 104                   | 39                        |                            | 17             | 160            |                                  |
| Sanford       | 29                             |                            | 1                        | 1      |                |                        |                                       |                       | 1                     |                    |                         |                   | 26                              |                       | 27                  |      | 2    | 90                    | 46                        | 2                          | 37             | 175            | 3                                |
| Scott City    | 16                             | 1                          |                          |        |                |                        |                                       | 1                     |                       |                    |                         |                   | 14                              |                       | 15                  | 1    |      | 111                   | 39                        |                            | 56             | 206            | 5                                |
| Scottsburg    |                                |                            |                          |        |                |                        |                                       |                       |                       |                    |                         |                   |                                 |                       |                     |      |      |                       |                           |                            |                |                |                                  |

# CHURCH STATISTICAL REPORT

| Church             | Members On Roll<br>Last Report | Names Dropped<br>From Roll | Transferred<br>By Letter | Deaths | Total Removals | Additions<br>By Letter | Additions By Pro-<br>fession of Faith | Ordained<br>Ministers | Licensed<br>Ministers | Local<br>Ministers | Ordained<br>Deaconesses | Probationary<br>Members | Junior<br>Members | Lay Members in<br>Full Standing | Non-voting<br>Members | Total<br>Membership | Gain | Loss | Preaching<br>Services | Church Prayer<br>Meetings | Cottage Prayer<br>Meetings | Other Services | Total Services | No. of Advocate<br>Subscriptions |
|--------------------|--------------------------------|----------------------------|--------------------------|--------|----------------|------------------------|---------------------------------------|-----------------------|-----------------------|--------------------|-------------------------|-------------------------|-------------------|---------------------------------|-----------------------|---------------------|------|------|-----------------------|---------------------------|----------------------------|----------------|----------------|----------------------------------|
| Seelyville         | 25                             | 3                          | 5                        |        | 8              |                        | 1                                     |                       | 1                     | 1                  |                         |                         |                   | 17                              |                       | 26                  |      | 7    | 103                   | 51                        |                            | 4              | 158            |                                  |
| Seymour            | 23                             |                            |                          | 1      | 1              |                        |                                       | 3                     |                       |                    |                         |                         |                   | 19                              |                       | 22                  |      | 1    | 123                   | 47                        | 8                          | 2              | 180            | 12                               |
| Shelburn           | 26                             |                            |                          |        |                |                        |                                       | 1                     |                       | 1                  |                         |                         |                   | 24                              |                       | 26                  |      |      | 153                   | 51                        |                            |                | 204            |                                  |
| Shelbyville, First | 60                             | 3                          | 1                        |        | 4              |                        |                                       | 4                     |                       |                    |                         |                         |                   | 52                              |                       | 56                  |      | 4    | 125                   | 51                        |                            | 7              | 183            | 10                               |
| Shelbyville, West  | 36                             | 2                          |                          |        | 2              |                        | 1                                     | 1                     |                       |                    |                         |                         |                   | 34                              |                       | 35                  |      | 1    | 101                   | 49                        |                            | 50             | 200            | 2                                |
| Shoals             | 38                             | 2                          |                          | 2      | 4              |                        |                                       | 1                     |                       | 1                  |                         |                         |                   | 32                              |                       | 34                  |      | 4    | 125                   | 46                        |                            | 7              | 178            |                                  |
| Somerville         | 43                             | 4                          |                          |        | 4              |                        |                                       | 2                     |                       |                    |                         |                         |                   | 37                              |                       | 39                  |      | 4    | 120                   | 37                        |                            | 11             | 169            |                                  |
| Spearsville        | 25                             | 2                          |                          |        |                |                        | 2                                     | 1                     |                       | 1                  |                         |                         |                   | 11                              |                       | 25                  |      |      | 109                   | 48                        |                            |                | 157            |                                  |
| Sullivan           | 26                             |                            |                          |        |                |                        |                                       |                       |                       |                    |                         |                         |                   |                                 |                       | 26                  |      |      |                       |                           |                            |                |                |                                  |
| Sycamore           | 17                             |                            |                          | 1      | 1              |                        | 1                                     | 1                     |                       |                    |                         |                         |                   | 16                              |                       | 17                  |      |      | 100                   | 50                        |                            |                | 150            | 7                                |
| Terre Haute, G.    | 74                             |                            | 3                        | 2      | 5              | 2                      |                                       | 3                     |                       |                    |                         |                         |                   | 68                              |                       | 71                  |      | 3    | 124                   | 48                        |                            | 52             | 224            |                                  |
| Terre Haute, H. S. | 43                             |                            |                          |        |                |                        |                                       | 3                     |                       |                    | 1                       |                         |                   |                                 | 2                     | 43                  |      |      | 86                    | 22                        |                            | 17             | 125            | 27                               |
| Terre Haute, 6th   | 40                             | 10                         | 9                        | 2      | 21             |                        | 2                                     | 2                     |                       |                    |                         |                         |                   | 15                              |                       | 15                  |      | 27   | 100                   | 52                        |                            |                | 152            |                                  |
| Terre Haute, N. S. | 12                             |                            |                          |        |                |                        |                                       |                       |                       |                    |                         |                         |                   | 12                              |                       | 12                  |      |      |                       |                           |                            |                |                |                                  |
| Terre Haute, S. C. | 69                             |                            | 6                        | 4      | 10             |                        |                                       | 6                     | 1                     | 1                  |                         |                         |                   | 51                              |                       | 59                  |      | 10   | 121                   | 48                        |                            |                | 188            | 15                               |
| Terre Haute, W.    | 31                             |                            |                          | 2      |                |                        | 2                                     | 1                     | 1                     |                    |                         |                         |                   | 26                              |                       | 31                  |      |      | 104                   | 50                        | 1                          |                | 156            | 18                               |
| Trafalgar          | 19                             |                            |                          |        |                |                        |                                       | 2                     |                       |                    |                         |                         |                   |                                 |                       | 19                  |      |      | 94                    | 50                        |                            | 28             | 172            | 9                                |
| Twin Oaks          | 22                             | 1                          |                          |        | 1              |                        |                                       | 1                     | 1                     |                    |                         |                         |                   | 19                              |                       | 21                  |      | 1    | 125                   | 38                        |                            | 12             | 175            | 10                               |
| Valeene            | 18                             |                            |                          |        |                |                        |                                       | 1                     |                       |                    |                         |                         |                   | 17                              |                       | 18                  |      |      | 52                    | 52                        |                            | 52             | 156            |                                  |
| Versailles         | 16                             |                            |                          | 1      | 1              |                        |                                       | 2                     | 1                     |                    |                         | 2                       |                   | 10                              |                       | 15                  |      | 1    | 115                   | 305                       |                            | 2              | 422            | 10                               |
| Vincennes          | 19                             | 1                          |                          |        |                |                        |                                       |                       | 1                     |                    |                         |                         | 2                 | 15                              |                       | 19                  |      | 1    | 103                   | 44                        |                            | 19             | 166            | 11                               |
| Washington         | 58                             | 1                          |                          |        |                |                        | 1                                     |                       |                       |                    |                         | 3                       | 1                 |                                 |                       | 58                  |      |      | 124                   | 48                        |                            | 7              | 173            | 6                                |
| Westport           | 43                             |                            |                          |        | 2              |                        |                                       | 3                     |                       |                    |                         |                         |                   | 38                              | 1                     | 41                  |      | 2    | 126                   | 46                        |                            | 2              | 174            | 11                               |
| Wheatland          | 28                             |                            |                          | 1      | 1              |                        |                                       | 1                     | 1                     | 1                  |                         |                         |                   | 24                              |                       | 27                  |      | 1    | 92                    | 50                        |                            | 27             | 169            | 10                               |

# PROPERTY STATEMENT

| Church             | Church Value | Church Debt | Church Equity | Parsonage Value | Parsonage Debt | Parsonage Equity | Total Value | Total Debt | Total Equity |
|--------------------|--------------|-------------|---------------|-----------------|----------------|------------------|-------------|------------|--------------|
| Aurora             | 30,000.00    | 6,705.40    | 23,294.60     | 15,000.00       |                | 15,000.00        | 45,000.00   | 6,705.40   | 38,294.60    |
| Austin             | 6,500.00     |             | 6,500.00      | 7,000.00        | 700.00         | 6,300.00         | 13,500.00   | 700.00     | 12,800.00    |
| Bedford            | 45,000.00    | 2,000.00    | 43,000.00     | 8,000.00        | 8,000.00       |                  | 53,000.00   | 10,000.00  | 43,000.00    |
| Bethel             | 30,000.00    |             | 30,000.00     |                 |                |                  | 30,000.00   |            | 30,000.00    |
| Bicknell           | 10,000.00    |             | 10,000.00     | 5,000.00        |                | 5,000.00         | 15,000.00   |            | 15,000.00    |
| Birdseye           | 5,000.00     |             | 5,000.00      |                 |                |                  | 5,000.00    |            | 5,000.00     |
| Bloomington        | 25,000.00    | 1,881.79    | 23,118.21     | 18,000.00       | 4,014.57       | 13,985.43        | 43,000.00   | 5,896.36   | 37,103.64    |
| Booneville         | 5,000.00     |             | 5,000.00      | 12,000.00       | 1,743.00       | 10,257.00        | 17,000.00   | 1,743.00   | 15,257.00    |
| Brazil             | 20,000.00    | 1,226.36    |               |                 |                |                  | 20,000.00   | 1,226.36   | 18,773.64    |
| Burns City         |              |             |               |                 |                |                  |             |            |              |
| Cannelton          | 4,000.00     |             | 4,000.00      |                 |                |                  | 4,000.00    |            | 4,000.00     |
| Centerville, N.    | 10,000.00    |             | 10,000.00     | 10,000.00       | 500.00         | 9,500.00         | 19,500.00   | 500.00     | 19,500.00    |
| Centerville, S.    | 5,000.00     |             | 5,000.00      |                 |                |                  | 5,000.00    |            | 5,000.00     |
| Clarksburg         | 8,000.00     |             | 8,000.00      | 6,000.00        |                | 6,000.00         | 14,000.00   |            | 14,000.00    |
| Coalmont           |              |             |               |                 |                |                  | 2,000.00    |            | 2,000.00     |
| College Corner     | 7,000.00     |             | 7,000.00      | 7,000.00        |                | 7,000.00         | 14,000.00   |            | 14,000.00    |
| Columbus Central   | 8,000.00     |             | 8,000.00      |                 |                |                  | 8,000.00    |            | 8,000.00     |
| Columbus Flintwood | 100,000.00   | 60,000.00   | 40,000.00     | 10,000.00       |                | 10,000.00        | 110,000.00  | 60,000.00  | 50,000.00    |
| Concord            | 5,000.00     |             | 5,000.00      | 4,000.00        |                | 4,000.00         | 9,000.00    |            | 9,000.00     |
| Connersville       | 18,000.00    |             | 18,000.00     | 10,000.00       |                | 10,000.00        | 18,000.00   |            | 18,000.00    |
| Deputy             | 5,000.00     |             | 5,000.00      |                 |                |                  | 5,000.00    |            | 5,000.00     |
| East Enterprise    | 10,000.00    |             |               | 7,000.00        |                |                  | 17,000.00   |            | 17,000.00    |
| Edinsburg          | 6,000.00     |             | 6,000.00      |                 |                |                  | 6,000.00    |            | 6,000.00     |
| Elnora             | 6,300.00     |             | 6,300.00      | 5,000.00        |                | 5,000.00         | 11,300.00   |            | 11,300.00    |
| English            | 20,000.00    |             | 20,000.00     | 2,500.00        |                | 25,000.00        | 22,500.00   |            | 22,500.00    |

# PROPERTY STATEMENT

| Church              | Church Value | Church Debt | Church Equity | Parsonage Value | Parsonage Debt | Parsonage Equity | Total Value | Total Debt | Total Equity |
|---------------------|--------------|-------------|---------------|-----------------|----------------|------------------|-------------|------------|--------------|
| Epsom               | 4,000.00     |             | 4,000.00      | 5,000.00        |                | 5,000.00         | 9,000.00    |            | 9,000.00     |
| Evansville, Calvary | 10,000.00    |             | 10,000.00     |                 |                |                  | 10,000.00   |            | 10,000.00    |
| Evansville, E.S.    | 10,000.00    |             | 10,000.00     | 1,000.00        | 8,000.00       | 2,000.00         | 20,000.00   | 8,000.00   | 12,000.00    |
| Evansville, First   | 92,000.00    |             |               | 10,000.00       |                |                  | 102,000.00  | 15,883.60  | 86,116.40    |
| Evansville, F.H.    | 164,500.00   | 21,721.20   | 142,778.80    | 30,000.00       |                | 30,000.00        | 194,500.00  | 21,727.20  | 172,772.80   |
| Evansville, Trinity | 90,000.00    |             | 90,000.00     | 28,000.00       | 10,497.61      | 17,502.39        | 118,000.00  | 10,497.61  | 107,502.39   |
| Fort Branch         | 30,000.00    | 6,176.54    | 23,823.46     |                 |                |                  | 30,000.00   | 6,176.54   | 23,823.46    |
| Franklin            | 15,000.00    |             | 15,000.00     | 10,000.00       |                | 10,000.00        | 25,000.00   | 16,000.00  | 9,000.00     |
| French Lick         | 20,000.00    | 2,400.00    | 17,600.00     | 10,000.00       |                | 10,000.00        | 30,000.00   | 2,400.00   | 27,600.00    |
| Gnaw Bone           | 20,000.00    | 3,500.00    | 16,500.00     |                 |                |                  | 16,500.00   |            | 16,500.00    |
| Greenfield,         | 80,000.00    | 37,500.00   | 42,500.00     | 6,500.00        |                | 6,500.00         | 86,500.00   | 37,500.00  | 49,000.00    |
| Greensburg          | 20,000.00    |             | 20,000.00     | 15,000.00       |                | 15,000.00        | 35,000.00   |            | 35,000.00    |
| Greenwood           | 10,000.00    |             | 10,000.00     | 10,000.00       |                | 10,000.00        | 20,000.00   | 3,200.00   | 16,800.00    |
| Hartsville          | 3,700.00     |             | 3,700.00      | 8,000.00        | 5,824.80       | 2,175.20         | 11,700.00   | 5,824.80   | 5,875.20     |
| Harvey Flats        | 4,000.00     |             | 4,000.00      |                 |                |                  | 4,000.00    |            | 4,000.00     |
| Hope                | 12,000.00    |             | 12,000.00     | 8,500.00        | 3,600.00       | 5,900.00         | 20,500.00   | 3,600.00   | 17,900.00    |
| Lawrenceburg        | 45,000.00    | 15,875.26   | 29,124.74     | 11,500.00       |                | 11,500.00        | 56,500.00   | 15,875.26  | 40,624.74    |
| Liggett             |              |             |               |                 |                |                  |             |            |              |
| Linton              | 5,000.00     |             | 5,000.00      | 2,500.00        |                | 2,500.00         | 7,500.00    |            | 7,500.00     |
| Long Run, Vevay     | 3,000.00     |             | 3,000.00      |                 |                |                  | 3,000.00    |            | 3,000.00     |
| Loogootee           | 5,000.00     |             | 5,000.00      | 4,000.00        |                | 4,000.00         | 9,000.00    |            | 9,000.00     |
| Madison             | 60,000.00    | 15,000.00   | 35,000.00     | 10,500.00       |                | 10,500.00        | 70,500.00   | 15,000.00  | 54,500.00    |
| Marengo             | 5,000.00     |             | 5,000.00      | 5,000.00        |                | 5,000.00         | 10,000.00   |            | 10,000.00    |
| Mecca               | 7,850.00     | 3,532.45    | 4,317.55      | 3,000.00        |                | 3,000.00         | 10,850.00   | 3,532.45   | 7,317.55     |
| Medora              | 10,650.00    | 225.00      | 10,425.00     | 4,000.00        |                | 4,000.00         | 14,650.00   | 225.00     | 14,425.00    |

# PROPERTY STATEMENT

| Church        | Church Value | Church Debt | Church Equity | Parsonage Value | Parsonage Debt | Parsonage Equity | Total Value | Total Debt | Total Equity |
|---------------|--------------|-------------|---------------|-----------------|----------------|------------------|-------------|------------|--------------|
| Merom         | 7,000.00     | 42,000.00   | 7,000.00      | 7,000.00        |                | 7,000.00         | 14,000.00   | 42,000.00  | 14,000.00    |
| Milton        | 4,000.00     |             | 4,000.00      |                 |                |                  | 4,000.00    |            | 4,000.00     |
| Mitchell      | 80,000.00    |             | 38,000.00     | 6,000.00        |                | 6,000.00         | 86,000.00   |            | 44,000.00    |
| Morgantown    | 7,000.00     |             | 7,000.00      | 4,000.00        |                | 4,000.00         | 11,000.00   |            | 11,000.00    |
| Mount Vernon  | 15,000.00    |             | 15,000.00     | 8,000.00        |                | 8,000.00         | 23,000.00   | 5,000.00   | 23,000.00    |
| New Albany    | 50,000.00    |             | 50,000.00     | 15,000.00       |                | 15,000.00        | 65,000.00   |            | 60,000.00    |
| New Goshen    | 20,000.00    |             | 20,000.00     | 2,000.00        |                | 2,000.00         | 22,000.00   |            | 22,000.00    |
| North Vernon  | 20,000.00    |             | 20,000.00     | 15,000.00       |                | 15,000.00        | 35,000.00   |            | 35,000.00    |
| Oaktown       | 4,000.00     |             | 4,000.00      | 3,000.00        |                | 3,000.00         | 7,000.00    |            | 7,000.00     |
| Orleans       | 10,000.00    |             | 10,000.00     | 5,000.00        |                | 5,000.00         | 15,000.00   |            | 15,000.00    |
| Otwell        | 6,370.00     |             | 6,370.00      | 8,000.00        |                | 1,823.67         | 14,370.00   |            | 12,546.33    |
| Orville       | 15,000.00    |             | 15,000.00     |                 |                | 6,176.33         | 15,000.00   |            | 15,000.00    |
| Paoli         | 10,000.00    |             | 10,000.00     | 6,000.00        |                | 6,000.00         | 16,000.00   |            | 16,000.00    |
| Patoka        | 5,500.00     |             | 5,500.00      |                 |                |                  | 5,500.00    |            | 5,500.00     |
| Petersburg    | 15,000.00    |             | 15,000.00     | 5,000.00        |                | 5,000.00         | 20,000.00   |            | 16,000.00    |
| Poplar Grove  | 3,000.00     |             | 3,000.00      | 2,500.00        |                | 2,500.00         | 5,500.00    |            | 5,500.00     |
| Prairie Creek | 5,000.00     |             | 5,000.00      | 7,000.00        | 4,000.00       | 7,000.00         | 12,000.00   | 4,000.00   | 12,000.00    |
| Princeton     | 8,000.00     |             | 8,000.00      | 7,000.00        |                | 7,000.00         | 15,000.00   |            | 11,000.00    |
| Rising Sun    | 8,000.00     |             | 8,000.00      | 9,000.00        |                | 4,302.65         | 1,700.00    |            | 12,697.35    |
| Rodney        | 500.00       |             |               | 500.00          |                | 2,000.00         | 2,000.00    |            | 2,500.00     |
| Rushville     | 10,000.00    |             | 10,000.00     | 10,000.00       |                | 10,000.00        | 20,000.00   | 4,000.00   | 18,000.00    |
| Sanford       | 4,000.00     |             | 4,000.00      |                 |                |                  |             |            | 4,000.00     |
| Scott City    | 12,000.00    |             | 12,000.00     | 5,000.00        |                | 5,000.00         | 17,000.00   |            | 16,000.00    |
| Scottsburg    | 10,000.00    |             | 10,000.00     | 4,500.00        |                | 982.38           | 14,500.00   |            | 13,517.62    |



**PROPERTY STATEMENT**

| Church             | Church Value | Church Debt | Church Equity | Parsonage Value | Parsonage Debt | Parsonage Equity | Total Value | Total Debt | Total Equity |
|--------------------|--------------|-------------|---------------|-----------------|----------------|------------------|-------------|------------|--------------|
| Seelyville         | 18,000.00    | 6,157.27    | 11,842.73     | 5,500.00        |                | 5,500.00         | 23,500.00   | 6,157.27   | 17,342.73    |
| Seymour            | 15,000.00    |             |               | 5,000.00        |                |                  | 20,000.00   | 1,978.95   | 18,021.05    |
| Shelburn           | 6,000.00     |             | 6,000.00      | 3,000.00        |                | 3,000.00         | 9,000.00    |            | 9,000.00     |
| Shelbyville, First | 85,000.00    | 27,866.29   | 57,133.71     | 8,000.00        |                | 8,000.00         | 93,000.00   | 27,866.29  | 65,133.71    |
| Shelbyville, West  | 30,000.00    | 15,576.13   | 21,423.87     | 7,000.00        |                | 7,000.00         | 37,000.00   | 15,576.13  | 21,423.87    |
| Shoals             | 4,000.00     |             | 4,000.00      | 5,000.00        |                | 5,000.00         | 9,000.00    |            | 9,000.00     |
| Somerville         | 8,000.00     | 322.35      | 7,677.65      | 7,500.00        |                | 7,500.00         | 15,500.00   | 322.35     | 15,177.65    |
| Spearsville        | 8,000.00     |             | 8,000.00      | 8,000.00        |                | 8,000.00         | 16,000.00   | 2,000.00   | 14,000.00    |
| Sullivan           | 15,000.00    |             | 15,000.00     | 3,000.00        |                | 3,000.00         | 18,000.00   |            | 18,000.00    |
| Sycamore           | 3,000.00     |             | 3,000.00      |                 |                |                  | 3,000.00    |            | 3,000.00     |
| Terre Haute, G.    | 40,000.00    |             | 40,000.00     | 15,000.00       |                | 15,000.00        | 55,000.00   |            | 55,000.00    |
| Terre Haute, H.S.  | 25,000.00    |             | 25,000.00     | 7,500.00        |                | 7,500.00         | 32,000.00   |            | 32,000.00    |
| Terre Haute, 6th   | 15,000.00    |             | 15,000.00     | 18,000.00       |                | 18,000.00        | 33,000.00   | 9,000.00   | 24,000.00    |
| Terre Haute, N.S.  | 3,000.00     |             | 3,000.00      |                 |                |                  | 3,000.00    |            | 3,000.00     |
| Terre Haute, S.C.  | 37,500.00    |             | 37,500.00     | 12,500.00       |                | 12,500.00        | 50,000.00   |            | 50,000.00    |
| Terre Haute, W.    | 5,000.00     |             | 5,000.00      | 4,000.00        |                | 4,000.00         | 9,000.00    |            | 9,000.00     |
| Trafalgar          | 15,000.00    |             | 15,000.00     | 3,000.00        |                | 3,000.00         | 18,000.00   | 2,000.00   | 16,000.00    |
| Twin Oaks          | 10,000.00    |             | 10,000.00     | 5,000.00        |                | 5,000.00         | 15,000.00   |            | 15,000.00    |
| Valeene            | 5,000.00     |             | 5,000.00      |                 |                |                  | 5,000.00    |            | 5,000.00     |
| Versailles         | 12,500.00    |             | 12,500.00     | 6,500.00        |                | 6,500.00         | 19,000.00   |            | 19,000.00    |
| Vincennes          | 15,000.00    | 2,500.56    | 12,499.44     | 10,000.00       |                | 10,000.00        | 25,000.00   | 2,500.56   | 22,499.44    |
| Washington         | 65,000.00    | 36,767.47   | 28,232.53     | 10,000.00       |                | 10,000.00        | 75,000.00   | 36,767.47  | 38,232.53    |
| Westport           | 15,000.00    |             | 15,000.00     | 14,000.00       | 7,000.00       | 7,000.00         | 29,000.00   | 7,000.00   | 22,000.00    |
| Wheatland          | 10,000.00    |             | 10,000.00     | 8,000.00        |                | 8,000.00         | 18,000.00   | 307.08     | 18,000.00    |

# YOUNG PEOPLES STATISTICAL REPORT

| Church               | Members<br>Last Report | Active<br>Members | Associate<br>Members | Honorary<br>Members | Total Member-<br>ship This Report | Gain | Loss | Subscriptions to<br>Youth News | Meetings Held | Aver. Attendance<br>Last Report | Aver. Attendance<br>This Report | Is Your Society<br>Chartered? | No. on Service-<br>men's Roll |
|----------------------|------------------------|-------------------|----------------------|---------------------|-----------------------------------|------|------|--------------------------------|---------------|---------------------------------|---------------------------------|-------------------------------|-------------------------------|
| Aurora               | 92                     | 30                | 10                   | 48                  | 88                                |      | 4    |                                | 50            |                                 |                                 |                               |                               |
| Bedford              | 37                     | 23                | 2                    | 4                   | 29                                |      | 8    |                                | 15            | 29                              | 26                              | No                            | 3                             |
| Bicknell             | 29                     | 9                 | 4                    | 16                  | 29                                |      |      |                                | 31            | 22                              | 27                              | No                            | 1                             |
| Bloomington          | 30                     | 15                | 5                    | 10                  | 30                                |      |      |                                | 48            | 25                              | 25                              | Yes                           |                               |
| Booneville           |                        |                   |                      |                     |                                   |      |      |                                |               |                                 |                                 |                               |                               |
| Columbus Central     |                        | 5                 |                      | 7                   | 12                                | 12   |      |                                | 40            |                                 | 20                              | No                            |                               |
| Columbus Flintwood   | 29                     | 17                | 1                    | 11                  | 29                                |      |      |                                |               |                                 |                                 | Yes                           | 4                             |
| Evansville, Calvary  | 7                      | 3                 | 3                    | 1                   | 7                                 |      |      |                                | 31            |                                 |                                 |                               |                               |
| Evansville, First    | 17                     |                   |                      |                     | 14                                |      | 3    | 5                              | 49            |                                 |                                 | Yes                           | 1                             |
| Evans., Forest Hills | 70                     | 23                | 37                   | 12                  | 72                                |      | 2    |                                |               | 48                              | 35                              | Yes                           | 2                             |
| Evansville, Trinity  | 100                    | 73                | 10                   | 22                  | 105                               |      | 5    |                                | 50            | 50                              | 50                              | Yes                           | 11                            |
| French Lick          | 20                     | 15                | 5                    |                     | 20                                |      |      |                                |               |                                 |                                 |                               |                               |
| Ft. Branch           |                        |                   |                      |                     |                                   |      |      |                                |               |                                 |                                 |                               |                               |
| Greenfield           | 50                     | 11                | 7                    | 32                  | 50                                |      |      |                                | 49            | 40                              | 29                              | Yes                           |                               |
| Greensburg           | 14                     | 8                 | 6                    | 16                  |                                   |      |      |                                | 51            | 30                              | 30                              |                               |                               |
| Lawrenceburg         |                        |                   |                      |                     |                                   |      |      | 5                              |               | 22                              | 12                              | No                            |                               |
| Loogootee            |                        | 10                |                      | 4                   | 14                                |      |      |                                | 50            |                                 |                                 |                               |                               |
| Madison              | 39                     | 35                | 4                    |                     | 39                                |      |      | 10                             | 50            | 24                              | 35                              | No                            |                               |
| New Albany           | 12                     | 15                |                      |                     | 15                                | 3    |      |                                | 34            | 8                               | 15                              | Yes                           | 2                             |
| Paoli                | 27                     | 3                 | 4                    | 16                  | 23                                |      | 4    |                                | 43            | 20                              | 18                              | No                            |                               |
| Prairie Creek        |                        |                   |                      |                     |                                   |      |      |                                | 30            | 32                              | 27                              | No                            |                               |
| Seelyville           |                        | 8                 |                      | 16                  | 24                                |      |      |                                |               |                                 | 17                              | No                            |                               |
| Shelbyville, First   | 31                     | 12                | 16                   | 33                  | 61                                | 30   |      |                                | 47            | 24                              | 45                              | No                            |                               |
| Shelbyville, West    |                        |                   |                      |                     |                                   |      |      |                                |               |                                 |                                 |                               |                               |
| Spearsville          | 20                     | 10                | 10                   |                     | 20                                |      |      |                                |               |                                 |                                 |                               |                               |
| Sycamore             | 15                     | 15                |                      |                     |                                   |      |      |                                | 50            | 15                              | 15                              | Yes                           |                               |
| Terre Haute, S.C.    | 32                     | 6                 | 18                   | 2                   | 26                                |      | 6    |                                | 50            | 32                              | 26                              |                               |                               |
| Twin Oaks            | 20                     | 9                 | 7                    | 3                   | 19                                |      |      |                                | 48            |                                 |                                 | No                            |                               |
| Washington           |                        |                   |                      |                     |                                   |      |      |                                |               |                                 |                                 |                               |                               |
| Wheatland            |                        |                   |                      |                     |                                   |      |      |                                | 39            | 27                              | 14                              | No                            |                               |
| Vincennes            | 24                     | 15                |                      | 10                  | 25                                | 1    |      | 6                              | 46            | 24                              | 25                              | Yes                           |                               |

# YOUNG PEOPLES FINANCIAL REPORT

| Church                  | Cash Brought Forward | Offerings Received | Total Receipts | Local Expenditures | District Expenditures | Youth Project | Transferred To Church Treasury | Miscellaneous | Total Expenditures | Cash On Hand |
|-------------------------|----------------------|--------------------|----------------|--------------------|-----------------------|---------------|--------------------------------|---------------|--------------------|--------------|
| Aurora                  | 63.85                | 91.35              | 155.20         | 8.26               | 36.00                 |               |                                |               | 44.26              | 110.94       |
| Bedford                 | 69.87                | 5.63               | 75.50          |                    | 21.40                 |               |                                |               | 21.40              | 54.10        |
| Bicknell                | 12.08                | 15.51              | 27.59          |                    | 12.00                 |               |                                | 4.00          | 16.00              | 11.59        |
| Bloomington             | 7.68                 | 590.19             | 597.87         | 550.00             | 15.00                 |               |                                | 32.87         | 597.87             |              |
| Booneville              | 26.00                | 37.29              | 63.29          |                    | 12.00                 |               |                                | 15.23         | 27.23              | 36.06        |
| Columbus Central        |                      |                    |                |                    |                       |               |                                |               |                    |              |
| Columbus Flintwood      | 38.61                | 116.06             | 154.67         | 115.22             |                       |               |                                |               | 115.22             | 39.45        |
| Evansville, Calvary     | 10.62                | 5.90               | 16.52          |                    |                       |               |                                |               |                    | 16.22        |
| Evansville, First       | 142.71               | 260.70             | 403.41         | 267.22             | 48.00                 |               |                                | 57.29         | 372.51             | 30.90        |
| Evansville, Forest Hill | 268.89               | 380.27             | 649.19         | 170.03             | 48.00                 |               |                                | 13.75         | 591.78             | 57.38        |
| Evans., Trinity         | 126.92               | 308.53             | 435.45         |                    | 100.48                | 22.40         |                                | 37.83         | 254.23             | 181.22       |
| French Lick             | 10.00                | 45.00              | 55.00          | 25.50              | 9.50                  |               |                                |               | 35.00              | 20.00        |
| Ft. Branch              | 3.25                 | 17.21              | 20.46          | 8.40               | 12.00                 |               |                                |               | 20.40              | .06          |
| Greenfield              | 279.50               | 406.49             | 685.99         | 38.06              | 12.00                 |               |                                |               | 50.00              | 635.93       |
| Greensburg              | .63                  | 55.58              | 55.58          |                    | 12.00                 |               |                                |               | 12.12              | 44.09        |
| Lawrenceburg            | 18.68                | 67.35              | 86.02          |                    |                       |               | 36.00                          |               | 36.00              | 50.02        |
| Loogootee               |                      |                    |                |                    |                       |               |                                |               |                    |              |
| Madison                 | 28.69                | 567.24             | 595.93         | 136.13             |                       |               |                                |               | 536.13             | 59.80        |
| New Albany              | 30.87                |                    |                |                    |                       |               |                                |               |                    | 30.87        |
| Paoli                   | 12.75                | 423.41             | 437.16         | 396.00             | 12.00                 |               |                                |               | 408.00             | 28.16        |
| Prairie Creek           | 12.00                | 117.23             | 129.23         | 73.12              | 12.00                 |               |                                |               | 85.12              | 44.11        |
| Seelyville              | 3.73                 | 44.80              | 48.53          |                    | 12.00                 |               |                                | 17.55         | 29.55              | 18.89        |
| Shelbyville, First      | 30.34                | 39.76              | 70.10          |                    | 24.00                 |               |                                | 20.00         | 24.00              | 46.10        |
| Shelbyville, West       | 48.36                | 56.26              | 104.62         |                    |                       |               |                                |               | 95.06              | 9.56         |
| Spearsville             |                      | 15.80              | 15.80          |                    |                       |               |                                | 5.00          | 5.00               | 10.80        |
| Sycamore                | 19.73                | 27.00              | 46.73          |                    |                       |               |                                | 21.00         | 21.00              | 25.73        |
| Terre Haute, S.C.       | 4.49                 | 58.77              | 63.26          |                    |                       |               |                                |               |                    | 63.26        |
| Twin Oaks               | 25.00                | 31.76              | 56.76          | 3.05               | 16.40                 |               |                                | 18.42         | 37.87              | 18.89        |
| Washington              | 27.30                | 105.37             | 132.67         |                    | 24.00                 |               |                                | 100.73        | 124.73             | 7.94         |
| Wheatland               | 23.27                | 31.02              | 54.29          |                    | 12.25                 |               |                                |               | 12.25              | 42.04        |
| Vincennes               | 45.14                | 107.45             | 152.59         | 86.23              | 16.00                 |               |                                | 12.00         | 114.23             | 38.36        |

# **MISSIONARY TREASURER'S REPORT**

| Church              | Cash Brought Forward | Offerings Received | Total    | Local Expense | Church Extension | World Missions Expense | Total    | Cash Balance | Value of Gifts, Boxes, Etc., Sent Out Locally | General Church Extension | World Missions | Total Value |
|---------------------|----------------------|--------------------|----------|---------------|------------------|------------------------|----------|--------------|---|--------------------------|----------------|-------------|
| Fort Branch         | 44.00                | 237.87             | 281.87   | 4.50          |                  | 229.88                 | 234.38   | 47.49        |   |                          |                |             |
| Bicknell            | 22.24                | 78.26              | 100.50   | 6.77          |                  |                        |          |              |   |                          | 30.00          | 63.73       |
| Brazil              | 87.99                | 288.45             | 376.44   | 172.78        |                  | 86.90                  | 259.68   | 107.76       |   |                          |                |             |
| Seelyville          | 259.47               | 104.52             | 363.99   | 2.86          |                  | 292.96                 | 331.82   | 32.17        |   |                          |                |             |
| Morgantown          | 388.43               |                    | 388.43   | 388.43        |                  |                        |          |              |   |                          |                |             |
| Seymour             |                      | 656.39             | 656.39   |               | 61.57            | 594.82                 | 656.39   |              |   |                          | 18.05          | 18.05       |
| Prairie Creek       |                      | 242.30             | 242.30   |               |                  | 242.30                 | 242.30   |              |   |                          |                |             |
| Terre Haute, H.S.   | 31.03                | 418.86             | 449.89   |               |                  |                        | 400.92   | 48.97        |   |                          |                |             |
| English             | 31.83                | 300.42             | 332.25   |               | 69.86            |                        | 243.00   | 31.19        |   |                          | 198.00         | 198.00      |
| Shelbyville, First  |                      | 364.28             | 364.28   |               |                  | 364.28                 | 364.28   |              |   |                          |                |             |
| Washington          | 15.28                | 182.50             | 197.78   | 68.25         |                  | 45.00                  | 175.25   | 22.58        |   |                          |                |             |
| Concord             | 5.08                 | 88.12              | 93.20    |               |                  |                        |          |              |   |                          | 93.20          |             |
| French Lick         | 15.00                | 65.00              | 80.00    | 24.00         |                  | 36.00                  | 60.00    | 20.00        |   |                          |                |             |
| Bedford             | 6.56                 | 298.34             | 304.90   |               |                  | 262.70                 | 262.70   | 42.40        |   |                          |                |             |
| Aurora              |                      | 1,682.96           | 1,682.96 |               |                  | 1,682.96               | 1,682.96 |              |   |                          |                |             |
| Mitchell            | 5.00                 | 89.70              | 94.70    | 12.11         |                  | 81.04                  | 93.15    | 1.55         |   |                          | 150.00         | 150.00      |
| Patoka              | 34.47                | 144.84             | 179.31   |               |                  | 153.76                 | 153.76   | 25.55        |   |                          |                |             |
| Merom               |                      | 29.59              | 29.59    | 11.75         |                  | 14.54                  | 26.29    | 3.30         |   |                          |                |             |
| New Goshen          | 13.08                | 24.33              | 37.51    | 32.41         |                  |                        | 32.41    | 5.10         |   |                          | 78.42          | 78.42       |
| Sycamore            |                      | 39.00              | 39.00    |               | 24.00            | 15.00                  | 39.00    |              |   |                          |                |             |
| Vincennes           | 17.63                | 174.10             | 191.73   | 3.80          | 50.00            | 120.00                 | 173.80   | 17.93        |   |                          |                |             |
| Somerville          |                      | 195.08             | 195.08   |               |                  | 195.08                 |          |              |   |                          |                |             |
| New Albany          |                      |                    |          |               |                  |                        |          | 39.55        |   |                          |                |             |
| Columbus, Flintwood | 32.40                |                    | 32.40    | 2.00          |                  |                        |          | 30.40        |   |                          |                |             |

# MISSIONARY TREASURER'S REPORT

| Church                  | Cash Brought Forward | Offerings Received | Total    | Local Expense | Church Extension | World Missions Expenses | Total    | Cash Balance | Value of Gifts, Boxes, Etc., Sent Out Locally | General Church Extension | World Missions | Total Value |
|-------------------------|----------------------|--------------------|----------|---------------|------------------|-------------------------|----------|--------------|---|--------------------------|----------------|-------------|
| Evansville, First       | 53.78                | 226.38             | 279.16   | 138.65        |                  | 61.25                   | 199.90   | 79.26        |   | 35.00                    | 50.13          | 85.13       |
| Lawrenceburg            | 26.57                | 291.54             | 318.11   |               |                  |                         | 232.64   |              |   |                          |                | 85.47       |
| Marengo                 |                      |                    | 9.46     |               |                  |                         |          |              |   |                          |                | 9.46        |
| Connersville            |                      | 585.65             | 585.65   |               |                  | 583.14                  | 583.14   | 2.51         |   |                          |                |             |
| Austin                  | 9.08                 | 85.65              | 94.73    | 53.01         |                  | 39.79                   | 92.80    | 1.93         |   |                          |                |             |
| Rising Sun              |                      | 1,195.80           | 1,195.80 |               |                  | 1,195.80                | 1,195.80 |              |   |                          |                |             |
| Scottsburg              |                      | 69.06              | 69.06    |               |                  | 69.06                   | 69.06    |              |   |                          |                |             |
| Scott City              | 4.42                 | 49.92              | 54.34    | 15.87         |                  | 5.00                    | 31.94    | 22.40        |   |                          | 20.40          |             |
| North Vernon            |                      | 544.88             | 544.88   |               |                  | 544.88                  |          |              | 40.00   |                          | 140.00         | 724.88      |
| Sandford                |                      | 62.30              | 62.30    |               |                  | 62.26                   | .04      |              |   |                          | 62.26          | 62.26       |
| Rushville               | 1.61                 | 362.25             | 363.86   |               |                  | 330.00                  | 330.00   | 4.98         | 7.50  |                          | 21.38          | 28.88       |
| Versailles              | 16.34                | 133.37             | 149.71   | 23.07         |                  | 103.50                  | 126.57   | 23.14        |   |                          |                |             |
| Evansville, Trinity     | 16.40                | 665.64             | 682.04   | 26.76         | 11.10            | 625.63                  | 663.49   | 18.55        |   |                          |                |             |
| Greenfield              | 24.61                | 148.77             | 173.38   | 48.63         |                  | 121.28                  | 169.91   | 3.47         |   |                          | 50.00          |             |
| Terre Haute, S. Central | 7.44                 | 174.93             | 182.37   | 31.96         | 100.00           | 37.88                   | 169.84   | 12.53        |   |                          |                |             |
| Paoli                   | 26.70                | 243.70             | 270.40   | 5.00          |                  | 254.00                  | 259.00   | 11.40        |   |                          |                |             |
| Spearsville             |                      | 64.56              | 64.56    |               |                  | 64.56                   |          |              |   |                          |                |             |
| Shelbyville             | 18.38                | 56.98              | 75.36    | 5.00          |                  | 63.25                   | 68.25    | 7.11         |   |                          |                |             |
| Wheatland               | 3.34                 | 505.22             | 508.56   |               |                  | 494.25                  | 494.25   | 14.31        |   |                          | 325.30         | 325.30      |
| Twin Oaks               | 5.19                 | 122.33             | 127.52   | 37.42         |                  | 86.37                   | 123.79   | 3.73         | 3.00  |                          | 44.10          | 47.10       |
| Bloomington             | 3.90                 | 104.95             | 108.85   |               |                  | 80.76                   | 80.76    | 28.09        |   |                          | 92.00          | 92.00       |
| Gnaw Bone               |                      | 369.50             | 369.50   | 25.00         | 5.00             | 292.55                  | 322.55   | 46.95        |   |                          |                |             |
| Evansville, Calvary     |                      | 15.75              | 15.75    |               |                  | 15.75                   | 15.75    |              |   |                          |                |             |
| Evansville, Forest Hill | 45.43                | 826.79             | 872.22   | 515.56        |                  | 356.34                  | 871.90   | .32          |   |                          | 272.80         | 272.80      |

## UNSTATIONED MINISTER'S REPORT

| Name                | Sermons<br>Preached | Total Calls | Total Revivals | No. Seeking<br>Regeneration | No. Seeking<br>Sanctification | No. Children<br>Dedicated | Prayed With<br>For Healing | No. Marriages | No. Funerals | Amt. Received<br>For Support | Miles Traveled | Songs Sung |
|---------------------|---------------------|-------------|----------------|-----------------------------|-------------------------------|---------------------------|----------------------------|---------------|--------------|------------------------------|----------------|------------|
| Myrtle Bemis        | 14                  | 66          |                |                             |                               |                           |                            |               |              |                              |                |            |
| C.M. Jones          | 22                  | 20          | 3              | 18                          | 6                             |                           | 10                         |               |              | 4.50                         |                |            |
| Kenneth R. Keller   | 112                 | 162         |                |                             |                               |                           |                            |               |              | 500.00                       | 3,750          |            |
| Russell Hedden      | 10                  |             |                | 7                           | 1                             |                           |                            |               |              | 20.00                        |                |            |
| Roy L. Thomas       | 54                  | 61          | 8              | 26                          | 16                            |                           | 33                         |               |              | 510.00                       | 7,000          | 83         |
| Rollie Schell       | 298                 | 50          | 21             | 410                         | 28                            |                           | 31                         |               |              | 4,300.00                     | 16,276         |            |
| V. Nicoson          | 1                   |             |                |                             |                               |                           |                            |               |              |                              |                | 9          |
| Murry Boothe        | 12                  | 133         |                |                             |                               |                           |                            |               | 3            | 144.05                       |                |            |
| Nelson McCullough   | 7                   |             |                |                             |                               |                           |                            |               |              | 100.00                       |                |            |
| Augusta F. Hastings | 5                   | 20          |                |                             |                               |                           | 3                          |               |              |                              |                |            |
| Hobert Whittinghill | 38                  | 75          |                | 3                           | 1                             |                           |                            |               |              |                              |                |            |
| C. J. May           | 190                 | 66          | 18             | 150                         | 102                           | 4                         | 36                         |               | 1            | 3,384.32                     | 6,000          |            |
| W.E. McGinnis       | 24                  | 795         | 1              | 8                           | 6                             |                           | 111                        |               |              | 291.00                       | 2,250          | 250        |
| Jesse Dale          | 29                  | 200         | 1              | 1                           | 1                             |                           | 10                         |               |              | 60.00                        | 30,000         |            |

# **PILGRIM YOUTH MERIT THE BEST IN EDUCATION**

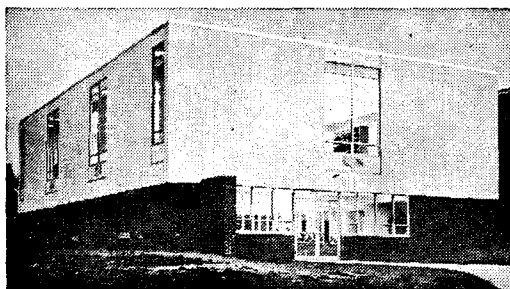

**New Library Building (1963)**

**Owosso  
College  
is  
building for  
their future**

**Owosso  
College  
Graduates  
are in  
demand**

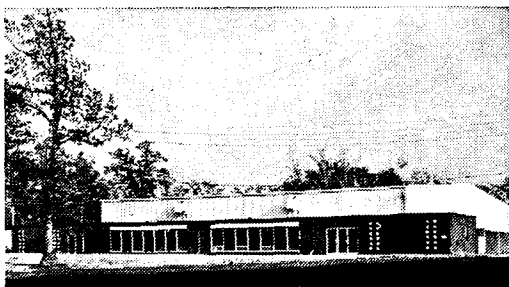

**New Student Activity Building (1964)**

- \* The only Liberal Arts College in the denomination.**
- \* Denominationally owned and controlled.**
- \* The oldest college in years of continuous service in the denomination.**
- \* Qualified and experienced faculty.**
- \* High in educational rating.**

**Write for free literature to:**

**Owosso College  
Owosso, Michigan**

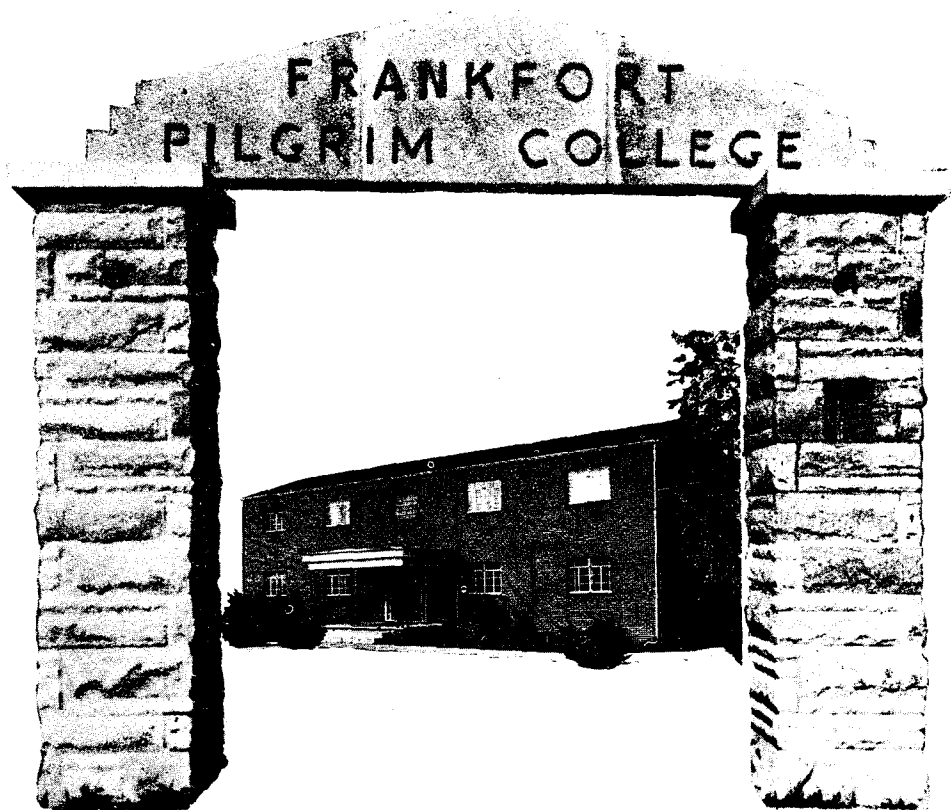

Serving Wisconsin, Illinois, Northern Indiana, Southern Indiana, and Western Ohio Districts.

4 Years High School Accredited by the Department of Public Instruction of the State of Indiana.

4 Years College, chartered by the State of Indiana for the granting of degrees. Training of Missionaries and Ministers.  
5 Year Bachelor of Theology.



Recognized by the National Selective Service qualified to provide vocational training for veterans.

**Wesleyan Church**  
**ARCHIVES**



**MINISTERIAL CONVENTION**

**Feb. 26 & 27, 1968**

**PILGRIM HOLINESS CHURCH**

**Greenfield, Indiana**

**SENIOR YOUTH CAMP**

**June 10 - 14, 1968**

**YOUTH CONFERENCE**

**June 15, 1968**

**INTERNATIONAL & MERGING CONFERENCE**

**June 25 - July 1, 1968**

**DISTRICT CONFERENCE**

**July 8 - 9, 1968**

**BOY'S CAMP**

**GIRL'S CAMP**

**CAMP MEETING**

**July 26 - Aug. 4**