

Shelf
Library



Eastern District

1961

Minutes

of the

57th Annual Conference

and

Minutes of 5th Annual Youth Conference

Volume 57

Held At Denton, Md., July 27, 28, 1961

P
I
L
G
R
I
M

H
O
L
I
N
E
S
S

C
H
U
R
C
H



REV. MARK H. BOWMAN
District Superintendent



Left to right (seated): Rev. Earl Watts, Assistant Superintendent; Rev. Mark H. Bowman, District Superintendent; Rev. William H. Miller, Advisory Council Member; (standing) Rev. Paul D. Dieter, District Treasurer; Rev. E. Linwood Horseman, Secretary; Rev. J. M. Griffin and Rev. H. D. Dukes, Advisory Council Members.

EASTERN DISTRICT
OF THE
Pilgrim Holiness Church
1961
Journal and Minutes
Of The
Fifty-Seventh
Annual Conference

50c per copy

Denton Holiness Camp Grounds

DENTON, MARYLAND

July 27-28, 1961

Editing Committee
E. LINWOOD HORSEMAN
GRACE CULVER
JEANNE L. SCHWARTZ

TABLE OF CONTENTS

OFFICIAL DIRECTORY	5
CHURCH DIRECTORY	11
MINISTERIAL DIRECTORY	7
LAY DELEGATES TO CONFERENCE	13
MINUTES OF CONFERENCE PROCEEDINGS	14
CONFERENCE REPORTS:	
District Superintendent	16
District Treasurer	21
Auditing Committee	26
Secretary of Sunday Schools	26
Director of Missionary Societies Report	60
Secretary of Youth	70
Evangelists and Unstationed Ministers	65
Summary Receipts	62
Deaconess Report	65
Summary Expenditures	63
Local Financial Report	50
Local Church Statistical	48
Sunday School Financial	58
Sunday School Statistical	56
Young Peoples Financial	67
Young Peoples Statistical	66
Missionary Treasurer Report	61
Memoirs	29
Pastors	45
Property Statement	64
Grand Total of all Statistics	39
RESOLUTIONS TO THE 1961 CONFERENCE:	
1961 Ways and Means	32
1961 Conference Resolutions	31
Standing Rules	33
DISTRICT BULLETIN BOARD	(Back Cover)

1961 OFFICIAL DIRECTORY

EASTERN DISTRICT

DISTRICT COUNCIL

- Rev. Mark H. Bowman, District Superintendent. 712 Market St., Denton, Md.
 Rev. W. Earl Watts, Assistant Superintendent. Box 101, Milton, Delaware.
 Rev. E. Linwood Horseman, District Secretary. Millsboro, Delaware.
 Rev. Paul D. Dieter, District Treasurer. E. Goldsboro St., Easton, Md.
 Rev. H. D. Dukes, Advisory Member. Greensboro, Maryland.
 Rev. William H. Miller, Advisory Member, Box 2, Harrington, Delaware.
 Rev. J. M. Griffin, Advisory Member. 312 Elmwood Ave., Salisbury, Md.

BOARD OF TRUSTEES

MEMBERS OF THE DISTRICT COUNCIL

SUNDAY SCHOOL BOARD

- Rev. Newell W. Reed, Promotional Secretary, Hurlock, Maryland.
 Rev. Robert Darsch, Oxford, Maryland. Term expires—1962.
 Rev. Anna Bowman, 712 Market St. Denton, Md. Term expires—1963.
 Rev. Ruth Schaltenbrand, 711 East Street, Delmar, Del. Term Expires—1963.

BOARD OF EXAMINERS

- Rev. George Gilmore (3 yrs.) Rev. J. G. Rimmer (2 yrs.) Rev. Charles Baker (1 yr.)

EDUCATIONAL BOARD

- Rev. Walter Schaltenbrand (3 yrs.) Rev. Leon Hynson (2 yrs.)
 Rev. Newell Reed. (1 Yr.)

DISTRICT YOUTH OFFICERS

- Rev. Wm. H. Miller, Box 2, Harrington, Del. — President.
 Rev. Ray Chamberlain Jr., Trappe, Md. — Vice President.
 Rev. George Melvin, Tilghman, Md. — Treasurer.
 Mr. Carlton Goodhand, Harrington, Del. — Secretary.

PILGRIM HOLINESS CHURCH

ZONE LEADERS OF DISTRICT YOUTH

Northern Zone	Carlton Goodhand, Harrington, Del.
Southern Zone	Rev. Russell Killmon, Bloxom, Va.
Coastal Zone	Rev. Ruth Morris, East Fourth St. Laurel, Del.
Tidewater Zone	Rev. Ray Chamberlain Jr., Trappe, Md.
Western Shore Zone	Rev. Braden Shrieves, 528 Monroe Circle, Glen Burnie, Md.

MEMBERS OF EASTERN PILGRIM COLLEGE BOARD OF DIRECTORS

Rev. Mark H. Bowman, 712 Market St. Denton, Md.
 Rev. H. D. Dukes, Greensboro, Maryland.
 Rev. W. Earl Watts, Milton, Delaware.

DISTRICT DIRECTOR OF MISSIONARY SOCIETIES.

Rev. Elizabeth Gilmore, Front St. Extended, Seaford, Del.

DISTRICT COMMITTEES

AUDITING	Mrs. Roland Joseph, Rev. Etta Clough, Rev. Etta Mitchell.
CAMP MEETING BOARD	District Council
EDITING	E. L. Horseman, Mrs. Grace Culver, Jeanne Lou Schwartz
MEMOIRS	Louetta Holden, Mary P. Garrett, Etta Clough. Mrs. Marguerite Schwartz, Etta Mitchell
MINISTERIAL: FALL CONVENTION	Ray Chamberlain Jr., Robert Darsch. Clifford Chew, Lida Brasure, Grace Culver, and Mrs. Ruth Morris
SPRING CONVENTION	Chas. Engrem, Mrs. Anna Bowman, Russell Coverdale, Elizabeth Reed, Etta Clough
ORDINATION	The District Council
RECEPTION	W. Earl Watts, P. F. Bean, Alfred Clark
RESOLUTIONS	Wm. George, Calvin Hudson, Robert Darsch, Atwood Berry
STATISTICIAN	George Melvin
WAYS AND MEANS	Paul D. Dieter, Earl Watts, Wm. H. Miller, Reed Morris, Edgar Haskins, George E. Culver

MINISTERIAL DIRECTORY

ORDAINED MINISTERS

NAME	ADDRESS	PHONE
Abbott, J. D.	230 E. Ohio St. Indianapolis 4, Indiana	MEIrose 9-6413
Adams, Lindy	R. D. 4, Bethlehem, Pa.	Hellertown 838-0033
Baker, Charles	3507 Kenyon Ave. Baltimore 13, Md.	IVanhoe 8-6517
Bean, P. F.	Denton, Md.	Denton 457
Berry, Atwood	R. D. Frankford, Del.	Selbyville 436-8841
Bradford, Magdalene	1006 George Rd. Baltimore 10, Md.	
Blann, Magdalene	Trappe, Md.	
*Bradley, Calvin	N. Rhodesia, Africa	
*Bradley, Aldene	N. Rhodesia, Africa	
Brasure, Lida, J.	Goldsboro, Md.	HUnter 2-5286
Brown, Wilson H.	Box 82, Exmore, Va.	GILbert 2-6563
Bowman, Mark H.	712 Market St.	Denton 554 or 457
Bowman, Anna	712 Market St.	Denton 554 or 457
Bubb, Wilbur, Lt.	Air Force Chaplain San Antonio, Texas Lackland Air Base	
Chamberlain, Ray Jr.	Trappe, Maryland	Greenfield 6-3198
Clark, Alfred	Denton, Md.	Denton 531-J-1
Clark, Allen B.	Asbury College. Wilmore, Ky.	
Clough, E. R.	Box 85, Laurel, Del.	NAtional 9-2971
Clough, Etta	Greenwood, Del.	FIeldstone 9-4762
Coverdale, Russell	R. D. 1, Salisbury, Md.	PIioneer 9-4835
Culver, George E.	803 Market St., Denton, Md.	Denton 242
Darsch, Robert	Oxford, Md.	CAstle 6-5231
Dieter, Paul D.	E. Goldsboro St., Easton, Md.	Easton 822-3038
Dukes, H. D.	Greensboro, Md.	HUnter 2-8262

PILGRIM HOLINESS CHURCH

Dukes, Mabel	Greensboro, Md.	HUnter 2-8262
Engrem, Charles	R. D. 3 Millsboro, Del.	Gumboro Del. 238-2782
Force, Leo	R. D. 3, Millsboro, Del.	
Garrett, Mary P.	Box 86, Goldsboro, Md.	HUnter 2-2141
George, Wm. K.	603 Race, Cambridge, Md.	ACademy 8-3318
Griffin, Marion	312 Elmwood Ave. Salisbury, Md.	PIioneer 9-6497
Gilmore, George	Seaford, Del.	NATional 9-9692
Gilmore, Elizabeth	Seaford, Del.	NATional 9-9692
Haskins, Edgar J.	Bloxom, Va.	Parksley, Va. Morris 5-5243
Heckman, Charles	3123 Bero Rd. Baltimore 27, Md.	Circle 7-0257
Holden, Louetta	Quinby, Va.	Bel Haven Gilbert 2-4374
Horseman, E. Linwood	Millsboro, Del.	Millsboro 934-7225
Hudson, Calvin	Mardela, Md.	PIioneer 2-3383
Hynson, Leon O.	918 S. Bradford, Dover, Del.	REdfield 6-6987
Lowery, Earl W.	Fishing Creek, Md.	Golden Hill 2735
Lowery, Mrs. Ruth	Fishing Creek, Md.	Golden Hill 2735
Melvin, George	Tilghman, Md.	TUcker 6-2235
Miller, Wm. H.	Box 2, Harrington, Del.	EXeter 8-3531
Mitchell, Etta	Centreville, Md.	
Morris, Reed	E. Fourth St., Laurel, Del.	TROjan 5-5380
Morris, Ruth	E. Fourth St., Laurel, Del.	TROjan 5-5380
News, Henrietta	Mt. Carmel High School Lawson, Ky.	
*Phillips, Elizabeth	Trinidad, T. W. I.	
*Phillips, Dean	Trinidad, T. W. I.	
Quillen, William E.	Crisfield, Maryland	Crisfield 1019
Reed, Elizabeth	Hurlock, Md.	WHITney 3-3295
Reed, Newell	Hurlock, Md.	WHITney 3-3295
Rimmer, J. G.	103 Charles St., Milford, Del.	GArden 2-4488

PILGRIM HOLINESS CHURCH

9

Rimmer, Mrs. Ruth	103 Charles St., Milford, Del.	GArden 2-4488
Ruark, Charles T.	Kingston, Md.	MArion 3891
Schaltenbrand, Walter	711 East St., Delmar, Del.	TWining 6-4961
Schaltenbrand Mrs. Ruth	711 East St., Delmar, Del.	TWining 6-4961
Schelhouse, C. W.	705 S. E. Front St., Milford, Del.	GArden 2-4164
Schwartz, Marguerite	524 Random Road Baltimore 29, Md.	MIlton 4-3283
Shrieves, Braden	528 Monroe Circle Glen Burnie, Md.	SOuthfield 1-0423
Senter, Graham	Salisbury, Md.	
Sellers, W. R.	Bishop's Head, Md.	VIking 7-8167
Staehli, Glenn	Box 35A, Preston, Md.	ORiole 3-7521
Sullivan, J. M.	265 Tyler Ave., Salisbury, Md	PIioneer 2-5849
Tribbitt, Carville	Goldsboro, Md.	HUnter 2-3128
Walls, F. C.	523 E. 4th St., Laurel, Del.	TROjan 5-5139
Walker, Marion L.	209 Brooklyn St., Salisbury, Md.	742-7775
Walker, Mrs. Marion L.	209 Brooklyn St., Salisbury, Md.	742-7775
Watts, Earl	411 Union St., Milton, Del.	684-4327
Wheedleton, W. C.	309 Newton St., Salisbury, Md.	PIioneer 2-5989
Wootten, Joseph	1641 Ward St., Linwood, Pa.	CHester 5-2287
Vickers, Lola	103 Vue de L'eau St. Cambridge, Md.	ACademy 8-0972

* Denotes Foreign Missionary Service

INACTIVE ORDAINED MINISTERS

Johnson, Mrs. Kathryn	51 Brohawan Ave. Cambridge, Md.	
McKee, Harley	223 N. Governor's Ave. Dover, Del.	REdfield 4-3688
Ewell, Nellie	428 Plum St., Cape Charles, Va.	

LICENSED MINISTERS — First Ordination**THIRD YEAR**

Chew, Clifford	Fishing Creek, Md.	
Helsby, Mrs. G. L.	Trappe, Md.	Greenfield 6-3146
Schwartz, Jeanne Lou	Goldsboro, Md.	HUnter 2-5286
Thawley, Robert	R#4, Allentown, Pa.	
Wilson, George	Shad Point Rd., Salisbury, Md.	

SECOND YEAR

Gary, Ernest	Dover, Del., R. D. #8	REdfield 4-3437
Kelley, Wm.	Frankford, Del. R. D. #2	
Moyer, Liston	Federalsburg, Md.	PLEasant 4-8403
Shores, Thomas	302 Madison Ave., Cape Charles, Va.	Cape Charles, Va. 766J

FIRST YEAR

Bramble, Pardee	Bishop's Head, Maryland	
Jones, James Thomas	Marydel, Del.	
Killmon, Russell	Bloxom, Va.	
Lecates, Bruce	Eastern Pilgrim College, Allentown, Pa.	
Miller, Bill	Broomes Island, Md.	Prince Frederick 156W5
Morris, Elsie	Laredo, Texas	
Pease, Jack	Eastern Pilgrim College, Allentown, Pa.	
Pritchett, Paul	Centreville, Md.	Centreville 19R
Schaltenbrand, Walter	Royersford, Pa.	

ORDAINED DEACONESES

Baker, Mrs. Charles	3507 Kenyon Ave., Baltimore 13, Md.	IVanhoe 8-6517
Booze, Mrs. Meryl	Race St., Cambridge, Md.	
Clark, Mrs. Alfred	Denton, Md.	Denton 531-J-1
Culver, Grace	803 Market St., Denton Md.	Denton 242
Esham, Mrs. Lucy	Millsboro, Del.	

Ewell, Mrs. Winifred	Cape Charles, Va.	Cape Charles 263-J
Quillen, Mrs. Wm. E.	Crisfield, Md	Crisfield 1019
Meekins, Mrs. Alice	Cambridge, Md., 216 W. End A	
Murphy, Mrs. Lucille	Toddsville, Md.	
Lohr, Mrs. Margaret	Centreville, Md.	Centreville 668

DEACONESS — SECOND YEAR

Osborne, Mrs. Theresa	3133 Ravenwood Ave., Baltimore, Md.
-----------------------	-------------------------------------

DEACONESS — FIRST YEAR

Emerson, Mrs. Grace	Franklin Sq. Hospital 110 N. Calhoun, Baltimore, Md.
Hickle, Mrs. Blanche	222 Oldham Rd., Baltimore, Md.

GENERAL EVANGELISTS

Rev. J. M. Sullivan	265 Tyler Ave., Salisbury, Md.	Pioneer 2-5849
Rev. W.C. Wheedleton	309 Newton St., Salisbury, Md.	Pioneer 2-5989

CHURCH DIRECTORY

CHURCH	ADDRESS	PASTOR
Baltimore, First	3702 Clifmont Ave.	C. Baker
Baltimore, Second	2006-2008 Christian St.	M. Schwartz
Bethlehem (Smith Memorial)	Bethlehem, Maryland	G. Staehli
Bishop's Head	Bishop's Head, Maryland	W. Sellers
Bloxom	Bloxom, Va.	E. Haskins
Bozman	Bozman, Maryland	G. Melvin
Broomes Island	Broomes Island, Maryland	B. Miller
Cambridge	Race St. at Washington, Cambridge, Md.	W. George
Cape Charles	302 Madison Ave., Cape Charles, Va.	T. Shores
Cedar Grove	Near Felton, Delaware	M. Garrett
Centreville	Creamery Lane, Centreville, Maryland	P. Pritchett
Crisfield	Bennett's Memorial Rd., Crisfield, Md.	W. Quillen
Delmar	800 East St., Delmar, Del.	W. Schaltenbrand
Denton	805 Marke! St., Denton, Md.	G. Culver
Dover	New and Reed Sts., Dover, Del.	L. Hynson
Easton	620 E. Goldsboro St.,	P. Dieter

Exmore	Easton, Maryland	W. Brown
	Exmore, Va.	
Glen Burnie	505 Oakwood Station,	B. Shrieves
	Glen Burnie, Md.	
Goldsboro (Bethel)	Goldsboro, Maryland	L. Brasure
Greensboro	Church St., Greensboro, Md.	H. Dukes
Greenwood	Addix St., Greenwood, Del.	E. Clough
Groton	Groton, Va.	R. Killmon
Gumboro	Gumboro, Delaware	C. Engrem
Harrington	242 Delaware Ave.,	W. Miller
	Harrington, Delaware	
Hoopers Island	Hoopers Island, Maryland	C. Chew
Hurlock	Hurlock, Maryland	N. Reed
Laurel	4th St., Laurel, Delaware	R. Morris
Mardela	Mardela, Maryland	R. Coverdale
Milford	So. East Front St.,	J. Rimmer
	Milford, Delaware	
Millsboro	Wilson Highway	L. Horseman
Milton	415 Union St., Milton, Del.	E. Watts
New Liberty	New Liberty Rd.,	L. Moyer
	Federalsburg, Maryland	
Oxford	Oxford, Maryland	R. Darsch
Pearson's Corner	R #8, Dover, Delaware	E. Gary
Quinby	Quinby, Va.	L. Holden
Ridgely	Park Ave. and 2nd St.,	J. Schwartz
	Ridgely, Md.	
Roxana	Roxana, Delaware	A. Berry
Rumbley	Rumbley, Maryland	C. Ruark
Salisbury	312 Elmwood Ave.,	M. Griffin
	Salisbury, Md.	
Saxis	Saxis, Va.	M. Walker
Tilghman	Tilghman, Maryland	G. Melvin
Trappe	Trappe, Maryland	R. Chamberlain, Jr.
Unorganized		
Deal Island	Wenona, Maryland	M. Walker
Seaford	13 N. Front, Ex.	G. Gilmore

LAY DELEGATES TO THE 1961 DISTRICT CONFERENCE

CHURCH	DELEGATE
BALTIMORE I	Mrs. Beulah Harry
BALTIMORE II	Mrs. Lucy Sullivan
BETHLEHEM	Mrs. Jessie Martin
BISHOP'S HEAD	Paradee Bramble
BLOXOM	Mr. R. J. Rew
BOZMAN	Mildred Richardson
BROOMES ISLAND	Guy Elliott
CAMBRIDGE	Reese Hurley and Olney Ross
CAPE CHARLES	O. L. Ewell
CEDAR GROVE	Mrs. Dorothy Rash
CENTREVILLE	Mrs. Alfred Holden
CRISFIELD	Eddie Brittingham
DELMAR	Mrs. Beatrice Joseph
DENTON	Mrs. Ruth Redden
DOVER	Harley McKee and John Pizzadilli
EASTON	Mrs. Nellie Hynson
EXMORE	Mrs. Jane Evans
GLEN BURNIE	Mrs. Daisey Wilson
GOLDSBORO	Mrs. Pauline Bell
GREENSBORO	Mr. Walter Raver
GREENWOOD	Mrs. Edna Joseph
GROTON	(No Delegate)
GUMBORO	Oliver Lecates
HARRINGTON	Roger Ellers & Roland Melvin, Jr.
HOOPERS ISLAND	Morgan Johnson
HURLOCK	Martin Hope
LAUREL	Elsie Walls
MARDELA	Doretha Venables
MILFORD	Mrs. Mabel Passwaters
MILLSBORO	Mrs. Agnes Brewing'on
MILTON	Mrs. Ada Wells and Mr. Paul Vincent
NEW LIBERTY	Milman Payne
OXFORD	Mrs. Lillian Perogoy
PEARSON'S CORNER	(No delegate)
QUINBY	Moody Fluhart
RIDGELY	Mrs. Blanche Denise
ROXANA	Mr. John Tyre
RUMBLEY	Irene Ashley
SALISBURY	Melvin Phippen and Edward Ratcliff
SAXIS	(No Delegate)
TILGHMAN	Mrs. Helen Frampton
TRAPPE	Mr. R. Lee Griffin

Conference Proceedings

FIRST SITTING, JULY 27, 1961 — 1:30 P. M.

The fifty-seventh annual conference of the Eastern District of the Pilgrim Holiness convened at the Camp Ground in Denton, Md., with Rev. Mark H. Bowman presiding. Rev. Earl Watts led the congregational singing with Rev. E. J. Haskins serving as organist. "My Faith Looks Up To Thee" and "Draw Me Nearer", were the songs used to open the conference.

Rev. J. M. Griffin, Pastor of the Salisbury, Md., church read the 23rd Psalm and Rev. P. F. Bean offered prayer.

Rev. Bowman presented General Supt. Wm. H. Neff to the conference as the presiding officer. Bro. Neff gave some very helpful observations about the nature of conferences.

Following the opening devotions, the Secretary proceeded to call the roll, with 59 Ministerial delegates and 41 lay delegates answering the roll call.

The following list of transfers was read and said report was ratified by the conference: Rev. and Mrs. Wm. George, Rev. E. H. Haskins, Rev. Edward Wheatley, Rev. and Mrs. George Culver, Rev. Clifford Chew and Rev. Charles Engrem.

They were given seats within the conference bar.

Visitors to the conference were next introduced namely: 1st. Lt. Wilbur Bubb, Mrs. Clifford Chew, Rev. Finch, and Rev. Garrison.

The next order of business was the reading of reports. Rev. Mark Bowman District Supt., gave his report and it was accepted by a rising vote of appreciation. The District Treasurer gave a very complete report and a motion carried to receive this report. The auditor's report was accepted by the conference. The Statistician's report was given and a motion carried to adopt this report with much gratitude. The Sunday School Promotional Secretary gave his report and a motion prevailed to accept it. The Director of Missionary Societies on the district gave her report and it was accepted.

A letter was read by the Secretary from Mr. John Pizzadilli a layman and a delegate to conference for many years. Bro. Pizzadilli is visiting his native country of Italy at this time.

A motion carried to adjourn. Rev. H. D. Dukes offered the closing prayer.

SECOND SITTING THURSDAY, JULY 27, 1961 — 6:30 P. M.

The Ways and Means committee reported, with Rev. E. J. Haskins serving as Secretary.

Resolution No. 1 — Adopted

The Resolutions Committee reported with Rev. Robert Darsch serving as Secretary.

Resolution No. 1 — A motion carried to refer this to the committee for further clarification

Resolution No. 2 — A motion carried to defer action on this resolution until Ways and Means committee reports later.

Resolution No. 3 — Adopted

Resolution No. 4 — Lost.

The report of the Education and Examining Board was read. A motion to ratify this report carried.

The Secretary read the Memorials to General Conference as presented by the District Council: (see Minutes of Council meeting June 15, 1961)

No. 1 — Adopted

No. 2 — Lost

The order of business at this time was the Ordination service. Following a five minute recess, Rev. Paul Dieter led in singing, "A Charge To Keep", prayer was offered by the District Secretary, and Rev. Watts, Dukes, and Griffen, read appropriate passages of Scripture. Rev. Wm. H. Neff delivered an excellent message from the writings of Apostle Paul. The following candidates for ordination knelt around the altar of prayer as Rev. Bowman sought the Favor of God in prayer: Rev. Atwood Berry, Rev. Wilson Brown, Rev. Glenn Staehli, Mrs. George Culver, and Mrs. Ruben Murphy. Dr. Neff and the Ordination Committee proceeded to follow the ritual for ordination as outlined in the manual of the Pilgrim Holiness Church.

The session adjourned due to expiration of time. Rev Earl Watts offered a closing prayer.

THIRD SITTING — JULY 28, 1961

8:30 A. M.

The session opened with the District Secretary leading the delegates in singing, "My Jesus I Love Thee" and Reese Hurley, lay delegate from Cambridge, Md., led in prayer.

The Ways and Means committee reported again.

Resolution No. 2 — Adopted

Resolution No. 3 — Adopted

Resolution No. 4 — Adopted

The Resolutions Committee reported again.

Resolution No. 1 — (brought back after having been referred to the committee. A motion carried to adopt the resolution with the preamble amended.

Resolution No. 2 — Adopted

Resolution No. 5 — Lost

Resolution No. 6 — Adopted

Rev. Harold Garrison, Dean of Eastern Pilgrim College was presented to the conference and spoke briefly of the school.

The Memoirs committee gave their report. It was accepted as the delegates stood and joined in singing, "When The Roll Is Called Up Yonder" and "In The Sweet Bye and Bye".

The election of officers was the next order of business and the results of the balloting was as follows:

District Superintendent — Rev. Mark H. Bowman

Assistant District Superintendent — Earl Watts

District Secretary — Linwood Horseman

District Treasurer — Paul Dieter

The 3 advisory members of the council elected were:

Rev. H. D. Dukes, Rev. Marion Griffin and Rev. Wm. H. Miller

Elected to the Examining Board — George Gilmore.

Elected to the Educational Board — Walter Schaltenbrand

Ballots were then cast for the ministerial delegates to General Conference in 1962. The results of the balloting were to be made known at the afternoon session. Rev. Edgar J. Haskins dismissed the conference with prayer.

FOURTH SITTING, JULY 28, 1961

1:30 P. M.

The Reports on the balloting for the ministerial delegates to General Conference were given as follows: Newell Reed, H. D. Dukes, Wm. Miller, J. G. Rimmer, George Culver, J. Marion Griffin, Leon Hynson, and E. J. Haskins.

The alternate delegates as listed: W. Schaltenbrand, George Gilmore, Wm. George, Earl Lowry, Ray Chamberlain, George Melvin, Reed Morris, Robt. Darsch, Atwood Berry and P. F. Bean.

Lay delegates were elected to the General Conference as follows: Olney Ross, Paul Vincent, Graham Price, and Lee Griffin. Alternate delegates are: O. L. Ewell, Roland Melvin, Jr., Reese Hurley, and R. J. Rew.

Resolutions committee offered an expression of gratitude to our Presiding Officer, Dr. Wm. H. Neff, and to our District Superintendent, Rev. Bowman. Rev. Griffin from the Maryland Bible Society and also area representative of the American Bible Society was presented to the conference and spoke briefly of the efforts of that worthy group.

A standing vote of appreciation was offered to the retiring District Secretary by the members of the conference. Prayer was offered as the fifty-seventh annual conference of the Eastern District of the Pilgrim Holiness Church came to a close.

DISTRICT SUPERINTENDENT'S REPORT

General Superintendent Dr. William H. Neff, Ministerial and Lay Delegates.

In the good providence of God, we are gathered together to conduct our 57th annual conference. We have convened to conduct business of the greatest import. Ours is a sick world, and we of our generation need to quit ourselves as men, and "occupy till He comes." It is doubtful if there was ever a more serious period in world history than the times in which we live. Brethren, we need to give our consecrated lives, with all our strength, time, talents and all we have to this consuming task. May the blessed faithful Spirit guide and direct our business and lead us step by step in our planning for the fiscal year ahead.

The insidious forces of sin are raging. Satan is not on vacation, neither does he let the natural forces and elements hinder his attacks on the church. We are most grateful to our Heavenly Father for his faithfulness to us, and we also wish to express our appreciation to each loyal one of you, his faithful servants and labourers in His great harvest field. It is because of your "labor of love"

and consecrated devotion to God's call and service that we are doing what we are accomplishing. "Be strong and of a good courage", — "as God was with Moses" so will He be with every Joshua and Caleb He can find.

SPIRITUAL CONDITION

On the whole, I feel that we have cause to Praise the Lord, and sing the doxology. He has given us a good year. There is a splendid wholesome spirit prevailing throughout the District.

CHURCH IMPROVEMENTS

Many improvements have been made and reported monthly through the pages of the "Eastern Pilgrim", therefore, I shall not enumerate all of them in this report. Among the most outstanding and costly ones are the following:

Cambridge — bought the corner property adjacent to the church at the cost of \$25,000.00 and have spent about \$5,000.00 more in developing the property, into a much needed parking area and additional Sunday School Departments and rooms. Rev. Wm. George and congregation are to be commended for this development.

Glen Burnie, A ground breaking service was held March 25, 1961 and now the new church is almost completed with a present indebtedness of approximately \$20,000.00 A Dedication Service is being planned for Sunday, August 20th, 1961 at 3:00 P. M. The church is lovely and well-built of red brick with white trim, a small steeple, with a cross. It has a full basement which will be used for Sunday School classes. It also embodies a pastor's study and nursery. The church lot also affords spacious parking area. The builder is a Christian gentleman who has used the best of materials and has given them many "extras" for which they are very grateful. The Lord has shown Himself strong in their behalf and has provided more than they "could ask or think."

Greenwood Church worshipped in a very dilapidated building. They really needed a new structure and through the faith and vision of their pastor, the Rev. Etta Clough, and their faithful members and very liberal friends, they have built this church at a very reasonable cost of approximately \$16,000.00. They still owe about \$9,000.00. The dedication date is set at 2:30 P. M., Sunday, September 3rd.

Broomes Island had need of a suitable parsonage to house Rev. Bill Miller and his family, so they erected a new pre-fab house, "The Texan". This house is ordinarily contracted for about \$20,000.00, but by means of donated labor for the most part, they are building it for about \$11,000.00 It is being financed interest free, and will be dedicated in the near future.

Milton and Harrington Churches are both laying plans to expand and build.

Bethlehem Church is building a very nice three (3) bedroom parsonage which will cost them approximately \$7,000.00. Rev. Glen Staehli and his little flock are demonstrating faith and adding work that achieves. The parsonage family hopes to occupy the parsonage by September 1, 1961.

CAMP GROUND IMPROVEMENTS

Increased interest has been demonstrated by the many campers at Denton Camp. The Graham Price Cottage was razed, and a new one was erected and

built by Mr. Price and Rev. Paul D. Dieter. His neighbor, Mr. Clarence Jones made some very definite improvements on his cottage. Rev. and Mrs. Walter Schaltenbrand erected a new cottage in a new area of the camp ground. Mr. and Mrs. Oliver Tyler and The LeCates and Robinsons built a new porch on their cottage. Rev. and Mrs. Charles Baker added a second story room to their cottage. Mr. and Mrs. Fred Love and the Taylors did major repairing on their cottages. Water was put into the cottages of Rev. Etta Mitchell, Rev. Etta Clough, Rev. and Mrs. C. T. Ruark, the Schwartz' cottage, Rev. and Mrs. Dieter's, and your District Superintendents cottage; also into the Brooks Wilhelm and Morris cottages. A new inch and one-quarter pipe line was run over to the new shower buildings. We have also put in a 600 gallon concrete septic tank, and increased our toilet facilities. We have also made possible the bringing of water into a new area of the camp ground, with a drinking fountain and increased pressure for the trailer court.

The shower buildings have eight private shower stalls and eight dressing rooms.

You will also note the increased platform area provided for our growing choir and orchestra. Let's keep our Camp Meeting a singing camp. There is a ministry in song and music.

The Book room operated by the Rev. Earl Watts has a new floor put into it.

We have brought in approximately 20 loads of fill to develop better roads and take care of the low places on our camp ground.

A number of mattresses and pillows were replaced and the missionary societies have come to our rescue and helped restore linen and added a new supply. Our missionary directress, Mrs. Gilmore has done a commendable job.

DISTRICT PARSONAGE FUND

Last year the District Conference set up a District Parsonage Fund, through which we received \$1421.58 and disbursed \$208.58 for repairs and improvements on our present parsonage, leaving a balance of \$1,213.00. The program has been set up for a five (5) year period. We trust every minister will cooperate by paying their 25% of their tithe into this channel. If everyone had done so this past year our balance according to salaries reported would have netted us \$2,242.72.

The District Council plans to review the whole Parsonage proposition.

CHURCH MEMBERSHIP

From the very beginning of our conference year, at our first Ministerial Meeting held at Easton, you will remember that we pointed out the grim facts of our past record and urged that we stop the losses sustained for the past two years and do our utmost to make gains in Church membership. We did accomplish this, but just barely so. We do show a slight gain for which we are very thankful but we can do better, and I am sure by the help of the Lord we will do better this coming year. The answer to our problems, spiritually, financially and numerically within our organization is for more of his constraining love and fervent spirit in our hearts, and the dire need of more of us thus motivated. Pilgrims are wonderful people, but we need more Pilgrims. Pray for an increase of well

saved, Spirit-filled members in your church: Set a goal, work toward that end! Secure the aid of spirit-filled, earnest, sensible aggressive evangelists who will help you get the job done.

SUNDAY SCHOOL ATTENDANCE

Our Sunday schools have done quite well. In spite of one of the hardest winters in our history we have suffered a loss of only about one-percent over that of the past year. Keep your shoulder to the wheel and push! The Sunday School is like a baby buggy, it will only move forward as you push it!

YOUTH WORK

Our Youth Director, Rev. Wm. Miller and the Zone leaders have done commendable work throughout the District. An excellent program is planned for our District Youth Camp to convene August 14 — 18th, and we also anticipate a fine Youth service each evening during the Camp Meeting. Let's do our utmost to see every young man and woman thoroughly saved and actively engaged in our church program. They are a real asset to every church.

DISTRICT MISSIONARY PROGRAM

Mrs. Gilmore and the Zone leaders of our Missionary Department have been very active and you will be hearing more about their activities and plans during the Camp Meeting. A missionary minded District will be a spiritual, alert and active one!

DISTRICT HOME MISSIONS

Our project at Seaford and Deal Island have been very encouraging. We regret that we were unable to organize these works this past year. However we are very hopeful of effecting an organization of both these works this fall.

Our Seaford work has been making splendid gains. The Sunday School averaged 49 in June a gain of 10% over that of a year ago. They also average good worship service attendance. An excellent spirit prevails. The Gilmores have done a commendable job.

The Deal Island work began last October the 23rd. with Mrs. Bowman and Mrs. Vickers spending two weeks visiting and inviting folks to the services, and working with the young people and children in special services which were followed with evangelistic messages delivered by members of our Home Missionary Board, and other ministers. During those three weeks of services we averaged about 40 in attendance and a number of souls sought the Lord. We carried on the work all through the winter, each Friday night and on Sunday afternoons, and again this Spring Mrs. Vickers and Bowman went down and lived among the people and called upon them and put on services for the children and young folk, introduced the speakers who were Rev. Marion Griffin and Rev. Marion Walker.

We find these folks to be hungry for the truth, and a spiritual program.

They have been especially appreciative of the ministry of Rev. Marion Walker and he has been supplying their pulpit for a number of weeks.

We are buying the properties in both these places and our budget runs us presently about \$450.00 per month, which includes, payments on properties, interest, insurance, light, heat, mileage and maintainance and salaries. If every member would give us one penny a day we can continue this great work. Please support the Home Missionary Calendar financial plan, and also give us your 5% Budget and we'll not need to set up any further money raising means. We are counting on you! Both these works will need our financial backing at least another year.

HONORABLE MENTION

The Rev. Wilbur W. Bubb is still serving our country as chaplain in the Air Force Base, San Antonio, Texas. Chaplain Bubb was the first minister of our denomination to serve in this position.

PERSONAL REPORT

I have preached 140 times, visited each church two or more times, officiated at 4 funerals, assisted in 1, performed 12 baptisms, attended 9 E. P. C. executive committee meetings, 2 E. P. C. Board meetings, 1 Owosso College Board Meeting, presided over 11 council meetings. I have attended one educational and examining board meeting; 3 S. S. Board meetings, and 2 District youth Committee Meetings. I presided over 12 Home Missionary Board meetings.

I also attended 7 sessions of the lecture series, at Eastern Pilgrim College. It was also my pleasure to represent our District on E. P. C. Day. I appreciate the good response of our District, having approximately 110 present.

During the past year I also made 104 calls on pastors, 85 calls on laymen and visited 27 revival meetings.

I sent out 7 circular letters to pastors and ministers.

I travelled 17,450 miles in District and Home Missionary interests.

It was my privilege to plan and attend the three Zone visits our esteemed General Superintendent, Dr. Neff and wife made at our Baltimore, Denton and Salisbury churches.

Presided over our Fall and Spring Ministerial Meetings, which were well attended and very profitable.

My salary was paid in full.

I participated in a note burning service and 3 ground breaking services.

I have worked on our District Headquarters and Camp Meeting property.

It has been a pleasure to labor together with you and those whom you represent.

I appreciate the cooperation of our District Council and Home Missionary Board, Thank you for every kindness you have shown me.

EASTERN DISTRICT PILGRIM HOLINESS CHURCH TREASURER'S REPORT

June 14, 1960 - June 12, 1961 - Rev. Paul D. Dieter, Treas.

	Balance	Receipts	Total	Receipts + Balance	Disburse- ments	Total	Balance
GENERAL CHURCH FUNDS							
United Stewardship Fund (90.1% paid)		8,258.90	8,258.90		8,258.90	8,258.90	
Foreign Missions-Regular		866.43			866.43		
Foreign Missions-Specified		5,501.71			5,501.71		
Foreign Missions-Self-Denial Offering		4,939.81	-11,307.95		4,939.81	-11,307.95	
Church Extension-Regular		242.84			242.84		
Church Extension-Specified		622.35			622.35		
Church Extension-Easter Offering		1,917.76	- 2,782.95		1,917.76	- 2,782.95	
Sunday School and Youth-Rally Day		803.56			803.56		
Sunday School and Youth-Missionary Project		45.26	- 848.82		45.26	- 848.82	
Pilgrim Pension Plan		2,474.80	- 2,474.80		2,474.80	- 2,474.80	
TOTAL GENERAL FUNDS			25,673.42			25,673.42	
EASTERN PILGRIM COLLEGE							
Budget		3,067.25			3,067.25		
Special		275.20			275.20		
Education Sunday		39.23	- 3,381.78		39.23	- 3,381.78	
GENERAL CONFERENCE FUND	518.12	292.10	- 292.10	810.22			810.22
DISTRICT ACCOUNT							
21% of Annual Budget		3,067.26					
75% of 5% Budget		2,982.31					
Superintendents Travel		661.48			820.39		
Conference Journals		187.25			494.00		
Petty Cash Fund		185.00					
Rent from Tent		5.00					
Eastern Pilgrim (from Youth & Camp Accounts)		202.00			374.63*		
Refund from Fuel Company		74.00					

* Not Total-Expense shared with District, Home Missions, Sunday School Camp and Youth Accounts.

PILGRIM HOLINESS CHURCH

	Balance	Receipts	Total	Receipts + Balance	Disburse- ments	Total	Balance	22
Sale of Old Receipt Postcards		6.12						
District Youth Fund		2.87			2.87			
Ministerial Convention		22.16			73.30			
Superintendent Salary					3,450.00**			
Moving Expense					213.85			
Superintendent 4% Pension					121.60			
Ministerial Benefit Association					30.80			
District Parsonage-Fuel					254.60			
Electric					132.89			
Insurance					22.60			
Phone		20.10			68.37***			
Flower Fund					43.75			
Postage					40.44			
Printing					188.72			
Treasurers Supplies					22.08			
District Office Supplies					40.63			
Council Meeting Expense-Mileage					67.83			
Meals					37.10			
Phone					13.78			
Miscellaneous Mileage					129.63			
Salaries - District Secretary					85.00			
District Treasurer					200.00			
District Statistician					50.00			
Camp Pledge		5.00			5.00			
Miscellaneous					79.59			
	-244.38		7,420.55	7,176.17		7,063.36	112.81	

** \$5.00 per week additional from camp account.

***Expense shared with District, Home Missions, and Camp Accounts.

HOME MISSIONS ACCOUNT

	Balance	Receipts	Total	Receipts + Balance	Disburse- ments	Total	Balance
25% of 5% Budget		994.09					
Penny-a-Day		1,683.79					
Payment of Camp Loan		869.18					
Exmore Church Loan (Balance Due \$750.07)		115.49					
Special Gifts		155.00 -	3,817.55				
Superintendents Travel					267.24		
Miscellaneous Mileage					56.84		
District Parsonage Phone					63.95*		
Eastern Pilgrim					50.00**		
Miscellaneous					22.82 -	460.86	
Deals Island Project							
Offerings		381.40					
Cost of Property					1,000.00		
Amount Borrowed		900.00	1,281.40				
Amount Paid on Loan					210.00		
Mileage to Speakers					181.30		
Utilities - Electric					14.79		
Fuel					45.01		
Insurance					30.86		
Improvements					35.90		
Two Heaters					77.00		
Cost of Preparing Deed					38.45		
Miscellaneous					14.80 -	1,648.11	
Seaford Project							
Salary to Pastor					2,475.00		
Notes on Properties							
Bank of Delaware (Amount Due \$2,962.40)					536.25		
Denton National (Amount Due \$1,875.00)					234.38***		
Insurance					42.68 -	3,288.31	
	300.73		5,098.95	5,399.68		5,397.28	2.40

PILGRIM HOLINESS CHURCH

*Not Total-Expense Shared With District, Home Missions, and Camp Accounts.

**Expense Shared with District, Home Missions, Sunday School, Camp, and Youth Accounts.

***One Additional Payment of \$125.00 Paid Out of Camp Account.

	Balance	Receipts	Total	Receipts+ Balance	Disburse- ments	Total	Balance	24
PARSONAGE ACCOUNT								
25% of Pastors Tithe		1,421.58	- 1,421.58					
Improvements								
Materials					44.65			
Labor					64.63			
New Tile on Bathroom Floor					50.95			
Repair Living Room Floor					48.35	208.58	1,213.00	
SUNDAY SCHOOL ACCOUNT								
Assessments from Churches		265.50	- 265.50					
4th of July Convention, 1960								
Offerings		95.73						
Lunch Stand		20.99						
Refund on Travel Expense		18.00	- 134.72					
Rev. Peisker-Speaker					100.00			
Travel Expense					14.00	- 114.00		
Camp Sunday School Offerings		114.86	- 114.86					
Filmstrip Rentals		21.60	- 21.60					
Mileage					77.13			
Decade of Progress					68.30			
Teacher Training Filmstrip					57.00			
Eastern Pilgrim					50.00*			
Awards					38.20			
Secretary's Trip to S. S. Conference					70.00			
Secretary's Salady 1959-60					50.00			
1960-61					50.00			
Phone, Postage					39.34			
Supplies					93.06			
Printing					21.50	- 614.53		
	143.75		536.68			728.53	-48.10	
TOTAL ALL ACCOUNTS								
Balance Brought Forward 6/14/60	718.22		43,825.06	44,543.28		42,452.95	2,090.33	

YOUTH CAMP REPORT

RECEIPTS

Registrations	537.92	
Offerings	64.37	
Lunch Stand	156.37	
Miscel. (Projects & Meal Tickets)	4.55	
		<hr/>
Total Receipts		763.21

EXPENDITURES

Rev. Birdsall Bell (Speaker)	85.00	
Rev. Robert Darsch — Youth Camp Director	25.00	
Rev. Wm. Derr — Camp Cook	100.00	
Rev. H. D. Dukes — Buyer, Expense items & Mileage	80.44	
Rev. G. A. Melvin — Recreational Supplies, Mileage, Basket Ball, Gas for Bus	14.33	
Acme Markets	241.66	
Rev. H. D. Dukes — Cash items purchased	16.85	
Rev. George Gilmore — Postage, mileage & supplies	10.52	
Mrs. Clifton Crouse — Recreational Facilities	10.00	
Gene Corbett Sports Line Co. — Trophies	9.90	
Sweetheart Bakers Inc.	24.39	
Cupid Ice Cream Co. Inc.	27.00	
Kennersly Farm Dairy, Inc.	15.11	
Economy Printing Co., Inc.	12.50	
Rev. P. D. Dieter, Dist. Treas. — Inventory items	65.77	
Rev. P. D. Dieter, Dist. Treas. — Electric bill, Youth Camp	33.67	
Brotherhood Mutual Life Ins. Co.	37.60	
		<hr/>
Total Expenditures		809.74
Deficit		46.53

G. A. Melvin, Treasurer

PILGRIM HOLINESS CHURCH
DISTRICT YOUTH CONFERENCE
JULY 30, 1961

TREASURER'S REPORT

RECEIPTS

Balance brought forward	\$138.22
Denton Camp Youth Services	115.75
Five % Offerings (17 Churches)	106.56
Ten % Offerings (4 Zones)	35.26
E. P. C. Project (5 Zones) (1 Church)	102.00
Youth Leaders Institute Offering	19.34
General Youth Project (4 Churches)	29.36
Special Project Foreign Missions	18.98
	<hr/>
Total Receipts	565.47

EXPENDITURES

Remuneration — "salary" (Rev. Miller)	50.00
General Secretary of Sunday School & Youth	
Rev. J. D. Abbott, Presiding District	
Youth Conference	50.00
Printing of Eastern Pilgrim	100.00
E. P. C. Project	100.00
Youth Pres. and Youth Council Expenses (phone, postage, supplies)	69.84
Youth Camp Deficit	46.53
	<hr/>
Total Expend.	416.37
Bal. on Hand	149.10

STANDING RULES OF YOUTH CONFERENCE

6. The District Youth President shall be paid the sum of \$50.00 per year, plus postage and travel expenses at the rate of 7c per mile in the interest of District Youth.
7. The District Youth Council shall be reimbursed at the rate of 7c per mile to attend the District Youth Council meetings.
8. The District Youth President is authorized to attend the Annual Youth President's Conference in Indianapolis, with his share of the travel expenses being paid by the District Youth Society. Said expenses will be shared with the Sunday School Promotional Secretary who will be attending the same conference.
9. The term of the outgoing district youth officers shall be terminated at the close of the annual youth camp.

No. 10

The following system of assessment will be used throughout all churches in the Eastern District of the Pilgrim Holiness Church with said funds being forwarded to the District Youth Treasurer quarterly (Sept. 1, Dec. 1, March 1, and May 31)

	per qtr.		per qtr.
Baltimore, First	\$4	Gumboro	3
Baltimore, Second	3	Harrington	5
Bethlehem	1	Hooper's Island	2
Bishop's Head	2	Hurlock	3
Bloxom	4	Laurel	3
Bozman	1	Mardela	2
Broomes Island	2	Milford	3
Cambridge	5	Millsboro	3
Cape Charles	1	Milton	5
Cedar Grove	2	New Liberty	3
Centreville	2	Oxford	3
Crisfield	2	Pearsons Corner	1
Delmar	4	Quinby	1
Denton	4	Ridgely	1
Dover	4	Roxanna	3
Easton	4	Rumley	2
Exmore	2	Salisbury	5
Glen Burnie	2	Saxis	1
Goldsboro	2	Seaford	1
Greensboro	2	Tilgham	2
Groton	1	Trappe	2
Greenwood	1		

Resolution No. 2:

WHEREAS, the state of Virginia remains on standard time and the distance from Crisfield, Md. and Rumbley Md. is 99 miles or more from Cape Charles, Va., THEREFORE BE IT RESOLVED, that the District Council be asked to restudy the present youth zones. Adopted.

COMMITTEES FOR YOUTH CONFERENCE**Resolution Committee:**

Roland Melvin, Jr., Chairman (3yr. term) Bertha Carey (2 yr.) and Dorothy Moore (1 yr.)

Ways and Means Committee:

Paul Pritchett, Chairman (3 yr. term) Marion Griffen, Jr. (2 yr.) Maureen Adams (1 yr.)

Reception Committee:

Reese Hurley, Chairman

STANDING RULES OF YOUTH CONFERENCE

1. A District Youth Camp shall be conducted annually on a date set up by the Youth Committee and the District Council. The Camp shall be held at a time to include 4 evenings and 3 days.
2. The District Youth Conference shall be held annually on the first Saturday morning of Denton Camp from the hours of 8:00 A. M. until 12 Noon. with an extension of time if needed from 1:00 P. M. until 2.00 P. M, in the afternoon of same day.
3. There shall be an annual institute of local youth leaders held during the last week of September for the purpose of defining goals, training leadership, and promoting a stronger youth organization in our district, under the direction of the Executive Youth Council.
4. The various committees that are necessary for Youth Conference such as Resolutions. Ways and Means, and other committees deemed advisable, shall be set up on a staggered basis, (i.e two members selected for a three year term, two members selected for a two year term, and one member selected for a one year term) by the Executive Youth Council with the chairman of said committees appointed by the District Youth President.
5. Each Zone shall contribute 10% of the Zone Rally offerings to the District Youth Treasurer; said amount to be sent quarterly.

WAYS AND MEANS COMMITTEE

Resolution No. 1. (from Executive officers of District Youth Society)

WHEREAS, the District Youth Society is not receiving sufficient funds to operate efficiently under the present financial plan (Standing Rule #5; page 94, 1960 Conference Journal) THEREFORE BE IT RESOLVED: That the following system of assessment be initiated throughout all churches in the Eastern District of the Pilgrim Holiness Church, with said funds being forwarded to the District Youth Treasurer quarterly.

Church	per qtr.	Church	per qtr.
Baltimore I	\$4	Gumboro	3
Baltimore II	3	Harrington	5
Bethlehem	1	Hooper's Island	2
Bishop's Head	2	Hurlock	3
Bloxom	4	Laurel	3
Bozman	1	Mardela	2
Broomes Island	2	Milford	3
Cambridge	5	Millsboro	3
Cape Charles	1	Milton	5
Cedar Grove	2	New Liberty	3
Centreville	2	Oxford	3
Crisfield	2	Pearson's Corner	1
Delmar	4	Quinby	1
Denton	4	Ridgely	1
Dover	4	Roxanna	3
Easton	4	Rumbley	2
Exmore	2	Salisbury	5
Glen Burnie	2	Saxis	1
Goldsboro	2	Seaford	1
Greensboro	2	Tilghman	2
Groton	1	Trappe	2
Greenwood	1		

PAUL PRITCHETT, CHAIRMAN

RESOLUTIONS COMMITTEE

Resolution No. 1:

WHEREAS, the District Council has been asked to consider an extension for the Annual Youth Conference and WHEREAS the Council does not deem it wise to give over the first Saturday afternoon of Denton Camp to the Youth Conference of the Eastern District of the Pilgrim Holiness Church,

THEREFORE BE IT RESOLVED, that the Annual Youth Conference of the Eastern District be changed from the present hour (first Saturday morning of Denton Camp, 8:30 to 12 noon) to Wednesday evening prior to the opening of the District Conference with said Youth Conference convening at 7:30 P.M. THIS RESOLUTION LOST. Substitute motion carried.

honor to be a co-worker with Jesus Christ in the transforming of lives, the dispelling of darkness, misery and sin; the bringing of light, happiness and righteousness to human souls. It is not what our life is in wealth, culture, and attainment, but what our life is in service to others. . . that is the real test of greatness.

2. Another recommendation I feel is needed:

Every Pilgrim Holiness Church in the Eastern District shall support the financial program of the District Youth work.

1. Only 17 churches sent in to the District Youth Treasurer the equivalent of 5% of regular offerings. The total funds sent in amounted to: \$103.84 or an average of \$2.42 per month if we figure on the basis of 43 churches in our district. That amounts to 8c a week from each church if we figure on the basis of 50 meetings conducted during the year. This is a rather small budget on which to operate.

Word is forth coming from the Ways and Means Committee to correct this weakness in our financial structure. Please give it your prayerful consideration.

2. 4 zones contributed \$35.26 on the basis of 10% of zone offerings that are earmarked for the District Youth Treasury. This amount represents an average of \$7.05 per zone for the year.

The Ways and Means Committee will have a resolution to present to the conference along this line also.

And now LOOKING AHEAD in regards to the District Youth Program.

1. First YOUTH CAMP. . . we have set a goal for 150 campers, from every church in the district, and are praying that every camper will yield to Christ. I would like to urge every Pastor to promote this vital ministry and do your best to direct your young people between the ages of 11 and 18 to youth camp. The date is Aug. 11—18.

2. Plans will be laid by the District Youth Officers in the near future for the annual District Wide Youth Leaders Institute. This meeting will be conducted on a night during the last week of Sept.

3. Also a District Wide Youth Rally has been tentatively scheduled for Friday evening, December 29 at the High School auditorium, Greenwood, Delaware. Further plans about this service will be announced later.

I close this report with two verses of Scripture that every youth worker ought to have before him,

"Therefore my beloved brethern, be ye steadfast, unmovable, always abounding in the work of the Lord, forasmuch as ye know that your labour is not in vain in the Lord." 1 Cor. 14:58

"And let us not be weary in well doing for in due season we reap if we faint not." Galatians 6:9

Respectfully submitted,
Wm. H. Miller

DISTRICT YOUTH PRESIDENT'S REPORT:

To the 5th Annual Eastern District Youth Conference:

The joys of working with our Eastern District Young People have been rewarded and satisfying. For this privilege, I am sincerely Grateful and "Thank Christ our Lord, who hath enabled me, for that He counted me faithful, putting me into the ministry." 1 Timothy 1:12

I wish to express my appreciation to our District Youth Officers who have cooperated in every way to support the youth program and of course words of commendation are in order for the hard working Zone Leaders in our District who give of their time and energies to plan and promote a vital part of our youth program, namely our Zone Rallies conducted throughout the District each month.

By way of personal report I presided over 5 District Youth Council meetings, conducted business meetings in all 5 zones, endeavored to preach at 6 zone rallies and presided over the Youth Leader's Institute at Delmar Church, Sept. 29, 1960.

In the interest of District Youth work I have traveled approximately 1025 miles, receiving mileage from the District Youth Treasury for 549 miles. A number of hours have been given over to the compiling and mimeographing of letters, announcements and other literature that are related to District Youth Work. So much by way of a personal report on the past year's activities.

At this present time, I would like to make the following recommendations:

1. Every Pilgrim Holiness Church in the Eastern District (whether the youth society is organized or unorganized) conducting a youth meeting each week.

Youth work is not a side-line, it is a major, full time job. Yet only 20 churches in the Eastern District reported as having conducted a youth meeting. 2 Timothy 2:2 States a principle too neglected these days, "The things that thou hast heard of me among many witnessed, the same commit thou to faithful men, who shall be able to teach others also."

Someone once asked a farmer, "How do you have such beautiful sheep?" "I take good care of the lambs," was his reply.

Youth workers are needed in our church who will feed the lambs. "We are workers together with God." said the great Apostle and that applies to youth work.

"There are many things which God does in which we have no part. God paints the fleecy white clouds, and tints the golden sunset with shades of infinite beauty, He keeps the stars in their orbits, He sends the invigorating sun and the refreshing showers, He paints the fragrant rose and the delicate lily and gives each flower their respective scent of sweetness."

J. C. Kendall.

But I wish to add there are other things which are just as great and beautiful in which He permits us to be co-workers. He gives us the opportunity through Christian service to put the tints of immortal beauty on human souls. What an

EASTERN DISTRICT YOUTH ROLL CALL

Church	Pastor	Youth President	Delegates
Baltimore, First	Charles Baker		Bill Hertzog
Baltimore, Second	Marguerite Schwartz		Rose Ann Sterling
Bethlehem	Glenn Staehli	Rose Ann Staehli	Barbara Hopkins
Bishop's Head	W. R. Sellers		
Bloxom	E. J. Haskins		
Bozman	George Melvin		
Broomes Island	Bill Miller		
Cambridge	William George	Clifton Pritchett	Velda Pritchett, Samuel Hope & Bill George
Cape Charles	Thomas Shores		
Cedar Grove	Mary P. Garrett	Alta Hutson	Mary Ellen Sharpnack
Centreville	Paul Pritchett		Margaret Lohr
Crisfield	William Quillen	Alice Swift	
Delmar	W. R. Schaltenbrand	Ruth Schaltenbrand	Marvin Dennis
Denton	George Culver	Esther McCreary	Esther Coulby, Lois Rust
Dover	Leon Hynson		Ruth Hynson, Wm. Clendaniel Dorothy Moore
Easton	Paul Dieter	Ella Mae Tapper	Donald Hinshaw
Exmore	Wilson Brown	Barbara Brown	
Glen Burnie	Braden Shrieves	Thelma Heckman	Bill Arnold
Goldsboro	Lida Brasure		
Greensboro	H. D. Dukes	Dorothy Holland	Betty Clark
Greenwood	Etta Clough	Edward Anthony	
Groton	R. L. Coverdale		
Gumboro	Leo Forse		
Harrington	Wm. H. Miller	Roland Melvin, Jr.	Roger Ellers, Bobby Bonniwell, Raymond Brown, Sharon Goodhand
Hooper's Island	Clifford Chew	Morgan Johnson	
Hurlock	Newell Reed	Elizabeth Reed	Janet Reed
Laurel	Reed and Ruth Morris	Leonard West	Ruth Ann Pritchett, Mary Francis West
Mardela	Calvin Hudson	Stella Mae Kenney	Phyllis Hudson
Milford	J. G. Rimmer	Mrs. J. G. Rimmer	Ruth Lee Donaphan
Millsboro	E. L. Horseman	Arnold Truitt	Thomas Wilkins
Milton	Earl Watts	Bertha Carey	Elizabeth Mitchell Edna Jones
New Liberty	Liston Moyer		
Oxford	Robert Darsch		Eunice Carroll
Pearson's Corner	Ernest Garey		
Quinby	Louetta Holden		
Ridgely	Jeanne Lou Schwartz		
Roxana	Atwood Berry		Ronald Kelley
Rumbley	C. T. Ruark		
Salisbury	Marion Griffin	Janice Jones	Joan Taylor, Rebecca Sullivan
Saxis	R. L. Coverdale		
Seaford	George Gilmore	Mrs. Gilmore	Lynn Lewis
Tilghman	George Melvin		
Trappe	Ray Chamberlain, Jr.	Henry Kennedy	Dean Herrold

Rev. Miller was elected on the first ballot receiving 60 votes of the 78 votes cast.

A motion was made and carried that the two Presidential candidates unelected be presented as candidates for Vice-President. A vote was taken and Rev. Chamberlin won on the first ballot receiving 49 votes of the 70 votes cast.

The District Council presented the names of Rev. George Melvin and Rev. Robert Darsch as candidates for District Youth Treasurer. A vote was taken and Rev. Melvin won on the first ballot receiving 62 of the 74 votes cast.

A motion was made and seconded to receive nominations from the floor for the office of District Youth Secretary. The following names were presented: Rev. Leon Hynson, Rev. William George, Rev. Clifford Chew, Clifton Pritchett, and Carlton Goodhand. The vote was cast and Carlton Goodhand was elected on the first ballot receiving 46 of the 69 votes cast.

A motion was made and seconded that in the future the Secretary mail to each pastor a form to be filled out and mailed to the secretary in the form of a roll call.

Roland Melvin, Jr., chairman of the resolutions committee, gave the report of that committee. Resolution No. 1 was discussed on the floor, amended, and carried in the substitute form. Resolution No. 2 was granted a period of study before action.

Rev. Paul Pritchett, chairman of the Ways and Means Committee, read the two resolutions on record. Resolution No. 1 was adopted. Resolution No. 2 was discussed, amended, and tabled.

The Zones separated into their own groups and elected the following Zone leaders for the coming conference year.

Northern Zone—Mr. Carlton Goodhand

Western Zone—Rev. Braden Shrieves

Coastal Zone—Rev. Ruth Morris

Tidewater Zone—Rev. Ray Chamberlain

Southern Zone—Russell Killmon

The conference adjourned at 12:30 P.M. with the ringing of the dinner bell.

Acting District Youth Secretary

MR. CARLTON GOODHAND

CONFERENCE PROCEEDINGS

The annual conference of the Youth Societies of the Pilgrim Holiness church of the Eastern District was held at Denton Camp Grounds on Saturday morning, July 29, 1961, starting at 8:50 A. M.

The conference opened with the entire group singing "He Keeps Me Singing" and "It Is Mine". This was followed by a good season of prayer led by Rev. Clifford Chew.

Rev. William H. Miller, District Youth President, welcomed us to the Conference. The Conference was then turned over to the District Superintendent, Rev. Mark Bowman. Rev. Bowman led the Conference in a Devotional Period. A number of favorite verses and passages of scripture were given by many present at the Conference. Rev. Bowman exhorted us to hid God's Word in our Heart.

A motion was made from the chair that the first ten rows of the two middle sections be used as the conference bar, and it was carried.

Rev. William H. Miller, District Youth President gave a fine report with several good recommendations for the coming year. It was moved and seconded from the floor that the report be accepted with much appreciation.

The District Youth Treasurer's report was read by Rev. George Melvin with a present balance of \$149.10. It was moved and seconded that the report be accepted with appreciation.

A Motion was made by the District Youth Treasurer that an auditing Committee be appointed to audit the Youth Treasurer's Books. The motion was seconded and carried by a unanimous vote.

A motion was made from the floor that each Pastor submit to the secretary the Youth President's name and the names of all delegates. It was carried.

The five Zone leaders of the District gave inspiring reports in the following order:

1. Tidewater Zone—Rev. Robert Darsch
2. Northern Zone—Rev. Leon Hynson
3. Coastal Zone—Rev. Ruth Morris
4. Southern Zone—Rev. Wilson Brown
5. Western Zone—Rev. Braden Shrieves

In the absence of Rev. Shrieves, the Western Zone report was given by the Secretary-treasurer, Sister Heckman. All gave fine reports and were accepted by the conference.

The conference proceeded with the election of officers. The following names were presented by the District Council for the office of District Youth President: Rev. William H. Miller, Rev. Leon Hynson and Rev. Ray Chamberlin.

Minutes Of
5th Annual
Youth Conference

EASTERN DISTRICT

Pilgrim Holiness Church

JULY 29, 1961

DENTON, MARYLAND

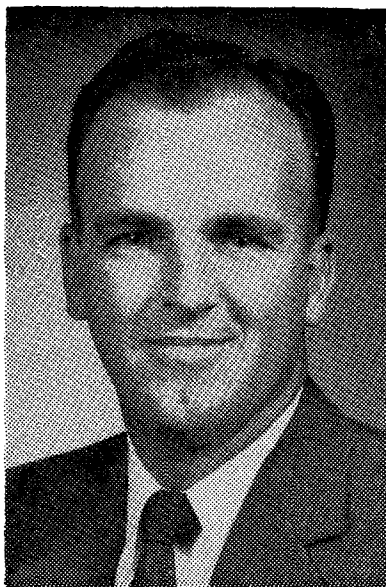

REV. WILLIAM H. MILLER
District Youth President

YOUTH SOCIETY FINANCIAL REPORT

	RECEIPTS			EXPENDITURES							
	Cash Forwarded	Offerings Received	Total Receipts	5% District Youth Treasurer	Local	Projects	Miscellaneous	Total Expenses	Transfer To Church Treas.	Grand Total Expenditures (Incl. Transfers)	Balance On Hand
Baltimore 1	24.00	170.00	194.00			100.00	72.00	172.00		172.00	21.00
Baltimore 2	30.00	38.00	68.00				31.00	31.00		31.00	37.00
Bethlehem	37.00	105.00	142.00	5.00			89.00	94.00		94.00	48.00
Bishop's Head		100.00	100.00				75.00	75.00		75.00	25.00
Bloxom											
Bozman											
Broome's Island											
Cambridge	193.00	368.00	561.00	5.00	265.00	45.00	113.00	428.00		428.00	133.00
Cape Charles											
Cedar Grove	59.00	147.00	206.00	7.00		2.00	130.00	139.00		139.00	67.00
Centreville	6.00	26.00	32.00				1.00	1.00		1.00	31.00
Crisfield	30.00	88.00	118.00		50.00		40.00	90.00		90.00	28.00
Delmar	20.00	85.00	105.00				105.00	105.00		105.00	
Denton											
Dover	52.00	99.00	151.00	4.00			135.00	135.00		135.00	16.00
Easton	63.00	143.00	206.00	5.00			178.00	183.00		183.00	23.00
Exmore											
Glen Burnie											
Goldsboro		54.00	54.00	3.00			28.00	31.00		31.00	23.00
Greensboro	38.00	104.00	142.00				97.00	97.00		97.00	45.00
Greenwood		5.00	5.00				5.00	5.00		5.00	
Groton											
Gumboro											
Harrington	113.00	436.00	549.00	16.00	195.00	179.00	62.00	452.00		452.00	97.00
Hooper's Island											
Hurlock	72.00	99.00	171.00	3.00	75.00			78.00	60.00	138.00	33.00
Laurel	24.00	81.00	105.00	3.00			90.00	93.00		93.00	12.00
Hardela	44.00	129.00	173.00	3.00			41.00	44.00		44.00	129.00
Millford	82.00	72.00	154.00	3.00	72.00		55.00	130.00		130.00	24.00
Millsboro	41.00	20.00	61.00								61.00
Milton	8.00	190.00	198.00	8.00	36.00	14.00		58.00	90.00	148.00	50.00
New Liberty											
Oxford	53.00	59.00	112.00	1.00			85.00	86.00		86.00	26.00
Pearson's Corner											
Quinby		62.00	62.00	3.00	59.00			62.00		62.00	
Ridgely	19.00	34.00	53.00		45.00		8.00	53.00		53.00	
Roxana											
Rumbley											
Salisbury	238.00	446.00	684.00					575.00		575.00	109.00
Saxis											
Seaford											
Tilghman	17.00	70.00	87.00			23.00	22.00	45.00		45.00	42.00
Trappe	70.00	127.00	197.00	4.00	81.00	35.00	60.00	180.00		180.00	17.00
TOTALS	1,333.00	3,357.00	4,690.00	73.00	878.00	398.00	1,522.00	3,446.00	150.00	3,596.00	1,094.00

YOUTH SOCIETY STATISTICAL REPORT

	Society Chartered	Active	Associate	Honorary	Total Members This Report	Total Members Last Report	Gain	Loss	Meetings Held	Average Attendance
Baltimore 1	Yes	14	12	12	38	38			50	40
Baltimore 2	No								38	35
Bethlehem	Yes	8		9	17	5	12		48	24
Bishop's Head									50	18
Bloxom	No	9	9		18	18			45	43
Bozman										
Broome's Island										
Cambridge	Yes	47	6	22	75	73	2		40	55
Cape Charles										
Cedar Grove	No								44	10
Centreville	No								40	8
Crisfield	Yes	7	11	10	28				48	16
Delmar	No								47	13
Denton	Yes	13	8	10	31	29	2		48	21
Dover	Yes	22	21	18	61				47	41
Easton	No								49	29
Exmore	No									
Glen Burnie	No								50	35
Goldsboro	No								48	
Greensboro	No									
Greenwood	No								66	
Groton										
Gumboro										
Harrington	Yes	49	2	16	67	57	10		48	65
Hooper's Island										
Hurlock	Yes	12	1	5	18	18			45	28
Laurel	Yes	20	5	5	30	30			50	18
Mardela									50	30
Milford	No									
Millsboro	No									
Milton	Yes	30	15	35	80	66	14		50	70
New Liberty										
Oxford										
Pearson's Corner										
Quinby	No								69	10
Ridgely	No								20	9
Roxana										
Rumbley										
Salisbury	Yes	13	13	3	29				47	30
Saxis										
Seaford										
Tilghman	No									
Trappe	No									15
TOTALS	11 Yes 17 No	244	103	145	492	334	50		1137	663

EVANGELISTS AND UNSTATIONED MINISTERS REPORT

	Sermons Preached Lectures	Calls Made	Revivals In P. H. Church	Revivals Elsewhere	Total Revivals Held	Seeking Regeneration	Seeking Sanctification	No. Children Dedicated	Prayed For Healing	Marriages	Funerals	Support	Tithe To P. H. Church	Subs. To Advocate	Take Advocate
Adams, C. Lindy	101	530		1	1	30	22				1	2500.	Part	1	Yes
Bean, P. F.		77											Yes		Yes
Bell, Birdsal L.	62					12						2500.	Yes		
Bowman, Mrs. Mark	28	300			2			4		1		150.	Yes		Yes
Bradford, Magdalene	11	525				2	1					15.	Yes	1	Yes
Bubb, Chaplain W. W.	403	25				10		1		2	4	3112.	Yes	1	Yes
Clark, Alfred C.	27	28				8	3		12	1		345.	Yes		Yes
Clark, Allen															
Clough, E. R.	5	1800						4	7	2	3		Yes		Yes
Culver, Mrs. G. E.			1		3				6			30.	Yes		Yes
Ewell, Nellie H.	8	80							5				Yes		Yes
Heckman, Charles													Yes		Yes
Helsby, Mrs. G. L.		25											Yes		Yes
Johnson, Kathryn S.	6	8											Yes		Yes
Kelly, William	24	15											Yes		Yes
Killmon, Russell	90		1			10		3	8		1	540.	Yes		No
Mitchell, Etta J.	17	12											Yes	1	Yes
News, Henrietta															
Rimmer, Mrs. J. G.	12	70	4			43	8		10			277.	Yes		Yes
Senter, Graham F.	25												Yes		Yes
Sullivan, J. M.	192	15	3	9	12	269			4		1	2295.	Yes		Yes
Thawley, G. Robert															
Vickers, Lola Lee		127	2		2	6			10			34.	Yes		Yes
Walls, F. C.	30	10						1	2			15.	Yes		Yes
Walker, Marion L.	36	38			1	5	1		2			37.	Yes		Yes
Wheedleton, W. C.	12	100				6	1	5	5			54.	Yes		Yes
TOTALS	1099	3785	11	10	21	401	36	18	73	6	12	11904.	22 Yes	4	21 Yes
													1 Part		1 No

DEACONESS'S REPORT

	Church Services Conducted	Prayer Services Conducted	Cottage Services Conducted	Other Services	Times Preached	Visits	Homes Prayed In	No. of Poor Helped	Souls Dealt With Personally	No. Professing Regeneration	No. Claim Sanctification	Take Advocate	Do You Tithe?	Support
Baker, Mrs. Charles				2		463	223	38	24	4	2	Yes	Yes	
Booze, Mrs. Meryle						94	66	4	19			Yes	Yes	
Esham, Mrs. Lucy	2	1			2	63	5		22			Yes	Yes	
Ewell, Mrs. Winifred			51			2	1	1				Yes	Yes	
Lohr, Mrs. Margaret C.	2	2		3	2	8	4	80				Yes	Yes	
Meekins, Mrs. Frank G.				4		29	20	14	12			Yes	Yes	
Murphy, Mrs. Lucille R.		2		8	13	22	14		12	6	2	Yes	Yes	30.00
TOTALS	4	5	51	17	17	672	333	137	89	10	4	6Yes	7Yes	30.00

PROPERTY STATEMENT

64

PILGRIM HOLINESS CHURCH

	Church	Parsonage	Other Property	Total	Church	Parsonage	Other Property	Total
Baltimore 1	50,000.00			50,000.00	17,000.00			17,000.00
Baltimore 2	17,000.00			17,000.00	2,900.00		150.00	3,050.00
Bethlehem	5,500.00			5,500.00				
Bishop's Head	2,500.00	2,500.00		5,000.00				
Bloxom	10,000.00	5,000.00	2,000.00	17,000.00				
Bozman	4,000.00			4,000.00				
Broome's Island	12,000.00	8,000.00		20,000.00				
Cambridge	100,000.00	12,000.00	25,000.00	137,000.00			20,000.00	20,000.00
Cape Charles	15,000.00	6,000.00		21,000.00	120.00	4,000.00		4,120.00
Cedar Grove								
Centreville	2,500.00			2,500.00				
Crisfield	10,000.00	5,000.00		15,000.00	1,900.00			1,900.00
Delmar	12,000.00	5,000.00	800.00	17,800.00				
Denton	10,000.00	5,000.00		15,000.00				
Dover	30,000.00	7,000.00		37,000.00				
Easton	35,000.00	16,000.00	13,000.00	64,000.00			10,212.00	10,212.00
Exmore	5,000.00	5,000.00		10,000.00				
Glen Burnie	40,000.00	9,000.00		49,000.00	18,000.00	5,384.00		23,384.00
Goldsboro	7,000.00	5,000.00		12,000.00				
Greensboro								
Greenwood								
Groton								
Gumboro	18,000.00	7,500.00		25,500.00	3,300.00			3,300.00
Harrington	70,000.00	5,000.00		75,000.00				
Hooper's Island	15,000.00	5,000.00		20,000.00				
Hurlock								
Laurel	6,500.00	6,500.00		13,000.00				
Mardela	5,000.00			5,000.00				
Milford	22,500.00	12,500.00		35,000.00		3,505.00		3,505.00
Millsboro	26,000.00	6,500.00		32,500.00				
Milton	25,000.00	10,000.00	5,000.00	40,000.00			500.00	500.00
New Liberty								
Oxford								
Pearson's Corner								
Quinby								
Ridgely	5,000.00			5,000.00				
Roxana	20,000.00	10,000.00		30,000.00				
Rumbley	9,000.00			9,000.00				
Salisbury	50,000.00	10,000.00		60,000.00	2,500.00			2,500.00
Saxis								
Seaford								
Tilghman	11,000.00	7,000.00		18,000.00				
Trappe	18,500.00	6,000.00		24,500.00		1,000.00		1,000.00
TOTALS	669,000.00	176,500.00	45,800.00	891,300.00	45,720.00	13,889.00	30,862.00	90,471.00

SUMMARY OF TOTALS BY DEPARTMENTS

EXPENDITURES

	Regular Church	Sunday School	Youth Society	Missionary Society	Building Fund	Total All Departments	Balance On Hand In All Departments
Baltimore 1	11,894.00	1,001.00	171.00	38.00		13,105.00	1,978.00
Baltimore 2	4,819.00		31.00	14.00		4,884.00	347.00
Bethlehem	2,362.00	986.00	54.00	74.00	51.00	3,568.00	1,601.00
Bishop's Head	2,200.00	980.00	76.00	79.00		3,335.00	41.00
Bloxom	5,223.00	590.00			101.00	5,915.00	1,000.00
Bozman	656.00	252.00				908.00	106.00
Broome's Island	4,031.00	911.00			807.00	5,749.00	41.00
Cambridge	13,035.00	5,616.00	428.00	78.00	27,848.00	47,006.00	7,251.00
Cape Charles	2,422.00					2,422.00	56.00
Cedar Grove	2,550.00	859.00	139.00	75.00		3,063.00	475.00
Centreville	1,133.00	403.00	1.00	121.00		1,658.00	78.00
Crisfield	3,603.00	562.00	90.00	153.00	420.00	4,829.00	173.00
Delmar	8,128.00	892.00	105.00	495.00	879.00	10,499.00	45.00
Denton	7,972.00	1,362.00				9,334.00	177.00
Dover							
Easton	6,268.00	1,037.00	182.00	128.00	2,055.00	9,671.00	193.00
Exmore	2,001.00	207.00				2,208.00	2.00
Glen Burnie	12,855.00	452.00				13,307.00	943.00
Goldsboro	3,491.00	1,614.00	31.00	448.00	525.00	6,109.00	185.00
Greensboro	3,322.00		97.00		2,394.00	5,814.00	101.00
Greenwood	2,267.00	617.00	5.00	5.00	125.00	3,018.00	5,126.00
Groton	901.00	298.00				1,199.00	49.00
Gumboro	6,658.00	371.00				7,029.00	616.00
Harrington	8,668.00	2,401.00	453.00	2,074.00	7,323.00	20,893.00	5,522.00
Hooper's Island	3,031.00	193.00				3,224.00	493.00
Hurlock	4,964.00	916.00	78.00	32.00	85.00	6,075.00	253.00
Laurel	4,449.00	1,248.00	92.00	70.00		5,859.00	144.00
Mardela	1,771.00	721.00	44.00			2,536.00	156.00
Milford	6,839.00	1,323.00	130.00	211.00		8,504.00	126.00
Millsboro	5,651.00	2,186.00				7,837.00	222.00
Milton	10,964.00	1,072.00	58.00	142.00	257.00	12,494.00	244.00
New Liberty							
Oxford	4,895.00	158.00	56.00			5,139.00	26.00
Pearson's Corner	1,309.00	153.00				1,462.00	14.00
Quinby	1,967.00	565.00	62.00	12.00	209.00	2,815.00	210.00
Ridgely	1,211.00	102.00	53.00			1,366.00	285.00
Roxana	4,067.00	679.00				4,746.00	284.00
Rumbley	1,318.00	635.00				1,953.00	102.00
Salisbury	11,474.00	2,213.00	575.00	545.00		14,808.00	1,134.00
Saxis	1,660.00	473.00				2,133.00	28.00
Seaford							
Tilghman	1,892.00	495.00	45.00			2,432.00	170.00
Trappe	6,952.00	693.00	179.00	401.00		8,021.00	237.00
TOTALS	190,873.00	35,868.00	3,446.00	5,446.00	40,584.00	276,217.00	22,752.00

SUMMARY OF TOTALS BY DEPARTMENTS

RECEIPTS

	Regular Church	Sunday School	Youth Society	Missionary Society	Building Fund	Total All Departments
Baltimore 1	13,814.00	1,014.00	193.00	62.00		15,083.00
Baltimore 2	5,124.00		68.00	20.00		5,232.00
Bethlehem	2,682.00	1,018.00	142.00	76.00	1,252.00	5,170.00
Bishop's Head	2,200.00	984.00	100.00	92.90		3,377.00
Bloxom	4,362.00	1,229.00		758.00	565.00	6,915.00
Bozman	677.00	337.00				1,014.00
Broome's Island	3,906.00	1,077.00			807.00	5,790.00
Cambridge	14,300.00	7,559.00	561.00	69.00	29,131.00	51,621.00
Cape Charles	1,700.00	333.00			445.00	2,478.00
Cedar Grove	2,672.00	924.00	206.00	75.00	220.00	4,097.00
Centreville	1,143.00	427.00	33.00	134.00		1,737.00
Crisfield	3,681.00	614.00	119.00	162.00	444.00	5,066.00
Delmar	8,028.00	999.00	105.00	516.70	895.00	10,545.00
Denton	8,071.00	1,441.00				9,512.00
Dover			151.00	290.00	439.00	
Easton	5,859.00	1,372.00	206.00	270.00	2,156.00	9,865.00
Exmore	2,003.00	207.00				2,210.00
Glen Burnie	13,687.00	562.00				14,249.00
Goldsboro	3,552.00	1,706.00	54.00	457.00	525.00	6,295.00
Greensboro	3,328.00		143.00		2,444.00	5,915.00
Greenwood	2,267.00	617.00	4.00	5.00	5,250.00	8,143.00
Groton	916.00	332.00				1,248.00
Gumboro	6,498.00	1,147.00				7,645.00
Harrington	9,274.00	2,646.00	549.00	2,119.00	11,846.00	26,435.00
Hooper's Island	3,476.00	241.00				3,717.00
Hurlock	4,858.00	973.00	170.00	63.00	263.00	6,329.00
Laurel	4,027.00	1,251.00	105.00	70.00	550.00	6,004.00
Mardela	1,795.00	724.00	173.00			2,692.00
Millford	6,886.00	1,371.00	154.00	218.00		8,630.00
Millsboro	5,750.00	2,248.00	61.00			8,059.00
Milton	8,096.00	2,186.00	198.00	142.00	2,115.00	12,738.00
New Liberty						
Oxford	3,544.00	1,509.00	112.00			5,165.00
Pearson's Corner	1,089.00	387.00				1,476.00
Quincy	1,946.00	576.00	61.00	12.00	409.00	3,025.00
Ridgely	1,479.00	114.00	53.00	5.00		1,652.00
Roxana	3,788.00	1,242.00				5,030.00
Rumbley	1,370.00	685.00				2,055.00
Salisbury	12,152.00	2,543.00	684.00	563.00		15,943.00
Saxis	1,646.00	515.00				2,161.00
Seaford						
Tilghman	1,895.00	620.00	88.00			2,603.00
Trappe	6,257.00	1,389.00	197.00	414.00		8,258.00
TOTALS	185,830.00	45,115.00	4,690.00	6,589.00	56,745.00	298,969.00

MISSIONARY SOCIETY FINANCIAL REPORT

	RECEIPTS			EXPENDITURES						
	Cash Forward	Offerings Receive	Total Receipts	Local Miscellaneous	District Church Extension	General Church Extension	Foreign Missions	Total Expenses	Transfers	Cash Balance
Baltimore 1	14.00	47.00	61.00	12.00			25.00	37.00		24.00
Baltimore 2	20.00		20.00	15.00				15.00		5.00
Bethlehem		76.00	76.00	5.00			70.00	75.00		1.00
Bishop's Head		91.00	91.00	79.00				79.00		12.00
Bloxom	12.00	746.00	758.00						337.00	421.00
Bozman										
Broome's Island ...										
Cambridge		69.00	69.00	15.00			54.00	69.00		
Cape Charles										
Cedar Grove		75.00	75.00	19.00			56.00	75.00		
Centreville	7.00	127.00	134.00	1.00			120.00	121.00		13.00
Crisfield		162.00	162.00				153.00	153.00		9.00
Delmar	3.00	513.00	516.00			12.00	482.00	495.00		21.00
Denton										
Dover	25.00	265.00	290.00				255.00	255.00		35.00
Easton	9.00	261.00	270.00	70.00			58.00	128.00	101.00	41.00
Exmore										
Glen Burnie										
Goldsboro	4.00	453.00	457.00	17.00			431.00	448.00		9.00
Greensboro										
Greenwood		5.00	5.00				5.00	5.00		
Groton										
Gumboro										
Harrington	19.00	2,100.00	2,119.00					2,074.00		45.00
Hooper's Island										
Hurlock	22.00	41.00	63.00	32.00				32.00		31.00
Laurel	12.00	58.00	70.00	67.00	3.00			70.00		
Mardela										
Millford		218.00	218.00	46.00	65.00		100.00	211.00		7.00
Millsboro							142.00	142.00		
Milton		142.00	142.00							
New Liberty										
Oxford										
Pearson's Corner ...							12.00	12.00		
Quinby		12.00	12.00				5.00	5.00		
Ridgely		5.00	5.00							
Roxana										
Rumbley										
Salisbury		563.00	563.00					545.00		18.00
Saxis										
Seaford										
Tilghman										
Trappe	18.00	395.00	413.00				401.00	401.00		12.00
TOTALS	165.00	6,424.00	6,589.00	378.00	68.00	12.00	2,369.00	5,446.00	438.00	704.00

MISSIONARY SOCIETY STATISTICAL REPORT

	Active	Associate	Total Membership	Membership Last Report	Gain	Loss	Meetings Held	Average Attendance
Baltimore 1	12	6	18				12	14
Baltimore 2	8	12	20	15	5		5	18
Bethlehem	7	8	15				6	19
Bishop's Head	13		13				12	15
Bloxom	29	22	51				24	
Bozman	6	2	3				6	8
Broome's Island	6		6				7	5
Cambridge								
Cape Charles								
Cedar Grove	9	1	10				9	14
Centreville								
Crisfield	17	11	28				12	22
Deimar	27		27				11	30
Denton	23		23				16	
Dover							10	20
Easton							3	27
Exmore								
Glen Burnie								
Goatsboro	22		22	19	3		11	
Greensboro								
Greenwood								
Groton								
Gumboro								
Harrington	25	15	40				12	40
Hocper's Island	14		14				6	10
Hurlock	17	4	21	21			9	13
Laurel	32		32				12	19
Mardela								
Milford							8	25
Millsboro								
Milton	41		41	43		2	12	20
New Liberty								
Oxford								
Pearson's Corner								
Quinby							3	7
Ridgely								
Roxana								
Rumbley								
Salisbury	10	11	21	18	3		11	
Saxis								
Seaford								
Tilghman	10		10				4	16
Trappe	14		14	12	2		15	10
TOTALS	342	160	442	431	13	2	236	352
				Actual Gain	11			

SUNDAY SCHOOL FINANCIAL REPORT

EXPENDITURES

	Transportation (Bus, etc.)	Foreign Missions	Pension Plan	Advertising Promotion	Miscellaneous	Total All Expenses	Transfers	Grand Total Expenditures (Incl. Transfers)	Balance On Hand
Baltimore 1	247.				489.	1,001.		1,001.	14.
Baltimore 2	285.				630.	630.		630.	
Bethlehem		72.		14.	508.	986.		986.	32.
Bishop's Head		26.			383.	980.		980.	4.
Bloxom		160.			340.	590.	555.	1,145.	83.
Bozman		15				253.	84.	337.	
Broome's Island					264.	912.	134.	1,046.	30.
Cambridge	745.	754.			1,369.	5,616.	1,218.	6,835.	725.
Cape Charles							333.	333.	
Cedar Grove		110.				859.		859.	65.
Centreville		12.			53.	403.		403.	24.
Crisfield					357.	562.		562.	52.
Delmar				226.	595.	892.	100.	992.	7.
Denton						1,363.		1,363.	78.
Dover									
Easton					263.	1,037.	323.	1,360.	11.
Exmore						207.		207.	
Glen Burnie		117.			85.	452.		452.	110.
Goldsboro			122.		20.	1,614.		1,614	92.
Greensboro									
Greenwood					250.	617.		617.	
Groton					258.	298.		298.	34.
Gumboro					212.	371.	743.	1,114.	33.
Harrington					287.	2,402.		2,402.	244.
Hooper's Island					70.	193.		193.	48.
Hurlock		131.			107.	916.		916.	57.
Laurel					185.	1,248.		1,248.	3.
Mardela		35.			368.	721.		721.	2.
Milford		168.			368.	1,323.		1,323.	47.
Millsboro					156.	2,186.		2,186.	62.
Milton				264.	179.	1,072.	1,094.	2,167.	19.
New Liberty						158.	1,350.	1,508.	
Oxford					13.	152.	234.	387.	
Pearson's Corner					90.	566		566.	10.
Quinby		52.		4.					
Ridgely				27.		101.		101.	12.
Roxana		80.				679.	563.	1,242.	
Rumbley					123.	635.		635.	49.
Salisbury	476.				622.	2,213.		2,213.	329.
Saxis		25.			184.	472.	21.	493.	22.
Seaford		38.			66.	495.	30.	525.	95.
Tilghman		215.			25.	693.	599.	1,292.	96.
Trappe									
TOTALS	1,753.	2,010	122.	535.	8,319.	35,868.	7,381.	43,249.	2,489.

SUNDAY SCHOOL FINANCIAL REPORT

EXPENDITURES

	Literature Supplies	S.S. Assessment	Maintenance, Improvements, Utilities, Rents	Property, Int., Ins., Notes	District Penny-a-Day	General Budget (USF)	E.P.C. Special	Youth Sunday School	Church Extension
Baltimore 1	249.	15.							
Baltimore 2	335.	10.							
Bethlehem	335	10.			36.	185.	3.		10.
Bishop's Head	86.	8.	289.			162.			10.
Bloxom	196.					365.		19.	65.
Bozman	28.		28.	21.	5.	142.		13.	
Broome's Island	208.		184.		2.	214.		40.	
Cambridge	86.	20.			350.	1,560.			730.
Cape Charles									
Cedar Grove		8.				242.		20.	25.
Centreville	51.		78.	17.	8.	125.			6.
Crisfield	194							11.	
Delmar		10.	36.					25.	
Denton									
Dover									
Easton	280	10.	437.					57.	
Exmore	88.	4.		115.					
Glen Burnie	99.			100.	26.				25.
Goldsboro	362.	10.	543.	17.		399.		36.	120.
Greensboro	98.								
Greenwood	77.		243.		15.	27.		2.	3.
Groton	40.								
Gumboro	159.	10.							
Harrington	764.	20.	222.		10.	1,118.			
Hooper's Island	122.								
Hurlock	217.	8.				427.		8.	16.
Laurel	171.		372.			400.			
Mardela	106.	8.			12.	172.			19.
Milford	148.	10.				570.		29.	29.
Millsboro	260.	12.	1,337.			360.		25.	34.
Milton	439.	15.	147.					26.	
New Liberty									
Oxford	158.								
Pearson's Corner	49.	5.				85.			
Quinby	64.	3.	206.			129.		7.	10.
Ridgely	64.	3.				10.			
Roxana	188.					365.	15		40.
Rumbley	158.	5.	92.	25.		203.			28.
Salisbury		15.				1,100.			
Saxis	33.					200.			29.
Seaford									
Tilghman	61.		168.			161.			
Trappe	233.	8.	211.						
TOTALS	6,023.	222.	4,593.	295.	464.	8,721.	18.	318.	1,199.

SUNDAY SCHOOL FINANCIAL REPORT

RECEIPTS

	Cash Forwarded	Regular Offerings	Birthday Offerings	Special Offering	Total Receipts	Grand Total Receipts (Incl. Transfers)
Baltimore 1		765.00	12.00	237.00	1,014.00	1,014.00
Baltimore 2						
Bethlehem	96.00	591.00	8.00	322.00	1,018.00	1,018.00
Bishop's Head		976.00		8.00	984.00	984.00
Bloxom	38.00	563.00	18.00	609.00	1,229.00	1,229.00
Bozman		157.00	8.00	171.00	337.00	337.00
Broome's Island	1.00	1,014.00		62.00	1,077.00	1,077.00
Cambridge	474.00	2,316.00	76.00	4,693.00	7,559.00	7,559.00
Cape Charles		333.00			333.00	333.00
Cedar Grove	42.00	755.00	16.00	110.00	924.00	924.00
Centreville	23.00	222.00	46.00	159.00	427.00	427.00
Crisfield	105.00	509.00			614.00	614.00
Delmar	12.00	632.00		355.00	999.00	999.00
Denton	139.00	1,302.00			1,441.00	1,441.00
Dover						
Easton	2.00	991.00	30.00	349.00	1,372.00	1,372.00
Exmore					207.00	207.00
Glen Burnie	23.00	367.00	13.00	159.00	562.00	562.00
Goldsboro	129.00	1,577.00			1,706.00	1,706.00
Greensboro						
Greenwood		409.00		208.00	617.00	617.00
Groton	25.00				332.00	332.00
Gumboro	36.00	1,088.00	22.00		1,147.00	1,147.00
Harrington	10.00	2,636.00			2,646.00	2,646.00
Hooper's Island	4.00	237.00			241.00	241.00
Hurlock	159.00	267.00	21.00	525.00	973.00	973.00
Laurel	18.00	1,207.00	26.00		1,251.00	1,251.00
Mardela	9.00	669.00	19.00	26.00	724.00	724.00
Milford	50.00	500.00		820.00	1,370.00	1,370.00
Millsboro	47.00	2,201.00			2,248.00	2,248.00
Milton	43.00	2,120.00	22.00		2,185.00	2,185.00
New Liberty						
Oxford		1,491.00	17.00		1,508.00	1,508.00
Pearson's Corner	12.00	227.00	14.00	35.00	388.00	388.00
Quinby	16.00	250.00	19.00	290.00	575.00	575.00
Ridgely	12.00	96.00	6.00		114.00	114.00
Roxana		1,242.00			1,242.00	1,242.00
Rumbley	69.00	531.00	25.00	59.00	684.00	684.00
Salisbury	436.00	1,716.00	48.00	342.00	2,543.00	2,543.00
Saxis	13.00	502.00			515.00	515.00
Seaford						
Tilghman	51.00	569.00			620.00	620.00
Trappe	80.00	465.00	29.00	815.00	1,389.00	1,389.00
TOTALS	2,174.00	32,092.00	495.00	10,354.00	45,115.00	45,115.00

SUNDAY SCHOOL STATISTICAL REPORT

	Teachers and Officers	Present Enrollment	Cradle Roll	Home Dept.	Average Weekly Attendance Last Report	Average This Report	Gain	Loss	Sessions	Scholars Converted	Joined Church	Books In Library	V.B.S. Average Attendance
Baltimore 1	17	215	6		167	169	2		50	33	2	150	117
Baltimore 2	13	130	20		90	99	9		52	30			
Bethlehem	8	77			42	63	21		50	10			
Bishop's Head	7	52			50	38		12	51	6	5	44	37
Bloxom	10	132	15		98	93		5	48				
Bozman	5	23			21	22	1		48				
Broome's Island	6			5	58	62	4		52				
Cambridge	22	441	30	35	299	288		11	52	12	4	250	104
Cape Charles	5	46			28	24		4	52				
Cedar Grove	7	80	10		57	63	6		48	3			34
Centreville	4	26	7		41	24		17	52				
Crisfield	8	70			64	63		1	50	3	3		
Delmar	14	116	6		80	73		7	50			50	50
Denton	13	144	14	2	115	102		13	48				25
Dover	14	130			92	92			52				80
Easton	12	109	5		89	85		4	52		4	80	
Exmore	7				51	53	2		52				32
Glen Burnie	8	56			38	40	2		50	7	6		
Goldsboro	10	116	7		86	88	2		50				40
Greensboro	9	80			76	67		9	50				
Greenwood	6	54	13	23	33	33			51				30
Groton	5				20	17		3	50				
Gumboro	9	90	5		82	70		12	52				
Harrington	18	300	20		208	226	18		50	15	3	25	111
Hooper's Island	9	103			58	59	1		48				
Hurlock	10	84			72	72			50				
Laurel	22	197	8		101	107	6		50	26	2	16	
Mardela	7	80			53	58	5		50		1		30
Milford	10	125	5		92	90		2	51	4	2		32
Millsboro	12	149			105	103		2	52				78
Milton	18	310	28		192	197	5		52	25	6	20	25
New Liberty	9	101			75	66							
Oxford	8	42			43	38		5	51				
Pearson's Corner	3	25			26	20		6	49				
Quinby	5	35			29	34	5		52				
Ridgely	6	32			24	24			45				
Roxana	14	105	8		62	65	3		50	4	1		
Rumbley	7	70	5		37	39	2		52			10	
Salisbury	18	245	15		184	163		21	49				
Saxis	5				139	43	4		50				
Seaford					28	38	10		50				
Tilghman	7	65			49	46		3	50				
Trappe	16	107	12		45	66	21		50	4	4		
TOTALS	423	4272	239	65	3299	3288	129	146	2113	182	43	645	825
								Loss 17					

BUILDING FUND TREASURER'S REPORT

EXPENDITURES

	Property Notes Interest	Maintenance Improvements	Miscellaneous	Total All Expenditures	Paid By Transfers	Grand Total Expenditures (Including Transfers)	Balance On Hand
Baltimore 1							
Baltimore 2							
Bethlehem		51.00		51.00		51.00	1,513.00
Bishop's Head							
Bloxom							
Bozman							
Broome's Island		807.00		807.00		807.00	
Cambridge	25,447.00	2,211.00	191.00	27,848.00		27,848.00	5,129.00
Cape Charles					445.00	445.00	
Cedar Grove							220.00
Centreville							
Crisfield	420.00			420.00		420.00	24.00
Delmar	879.00			879.00		879.00	16.00
Denton							
Dover							439.00
Easton	1,250.00	773.00	31.00	2,055.00		2,055.00	101.00
Exmore							
Glen Burnie							
Goldsboro	525.00			525.00		525.00	
Greensboro				2,394.00		2,394.00	50.00
Greenwood	125.00			125.00		125.00	5,125.00
Groton							
Gumboro							
Harrington	5,645.00	1,678.00		7,323.00		7,323.00	4,522.00
Hooper's Island							
Hurlock		85.00		85.00			128.00
Laurel					50.00	135.00	
Mardela					550.00	550.00	
Millford							
Millsboro							
Milton		257.00		257.00	1,697.00	1,954.00	161.00
New Liberty							
Oxford							
Pearson's Corner							
Quinby	209.00			209.00		209.00	200.00
Ridgely							
Roxana							
Rumbley							
Salisbury							
Saxis							
Seaford							
Tilghman							
Trappe							
TOTALS	34,500	5,862.00	222.00	40,584.00	2,742.90	43,326.00	17,578.00

BUILDING FUND TREASURER'S REPORT**RECEIPTS**

	Cash Forwarded	Offerings	Receipts By Loan	Total Receipts	Received By Transfers	Grand Total Receipts (incl. Transfers)
Baltimore 1						
Baltimore 2						
Bethlehem	338.00	913.00		1,251.00	312.00	1,564.00
Bishop's Head						
Bloxom						
Bozman						
Broome's Island		807.00		807.00		807.00
Cambridge	8,532.00	599.00	20,000.00	29,131.00	3,847.00	32,978.00
Cape Charles		445.00		445.00		445.00
Cedar Grove	220.00			220.00		220.00
Centreville						
Crisfield		444.00		444.00		444.00
Delmar	8.00	887.00		895.00		895.00
Denton						
Dover	239.00	200.00		439.00		439.00
Easton	65.00	2,091.00		2,156.00		2,156.00
Exmore						
Glen Burnie		525.00		525.00		525.00
Goldsboro				2,444.00		2,444.00
Greensboro						
Greenwood	2,466.00	2,784.00		5,250.00		5,250.00
Groton						
Gumboro						
Harrington	194.00	11,651.00		11,846.00		11,846.00
Hooper's Island						
Hurlock	108.00	155.00		263.00		263.00
Laurel		550.00		550.00		550.00
Mardela						
Milford						
Millsboro						
Milton	2.00	2,113.00		2,115.00		2,115.00
New Liberty						
Oxford						
Pearson's Corner						
Quinby		409.00		409.00		409.00
Ridgely						
Roxana						
Rumbley						
Salisbury						
Saxis						
Seaford						
Tilghman						
Trappe						
TOTALS	12,172.00	24,573.00	20,000.00	56,745.00	4,159.00	60,904.00

CHURCH TREASURER'S REPORT

GENERAL EXPENDITURES

	General Budget Including U. S. F.	Church Extension	Foreign Missions	Sunday School Youth	Pension Plan	Total All Expenditures	Paid By Transfers	Grand Total Expenditures (Incl. Transfers)	Balance On Hand
Baltimore 1	483.00	43.00	510.00		198.00	11,394.00		11,894.00	1,919.00
Baltimore 2	264.00		50.00	5.00		4,819.00	20.00	4,839.00	305.00
Bethlehem						2,362.00	313.00	2,675.00	6.00
Bishop's Head						2,200.00		2,200.00	
Bloxom	342.00	92.00	731.00		162.00	5,223.00		5,223.00	32.00
Bozman						656.00		656.00	106.00
Broome's Island						4,030.00		4,030.00	11.00
Cambridge		28.00	265.00		211.00	13,035.00		13,035	1,265.00
Cape Charles	115.00					2,422.00		2,422.00	56.50
Cedar Grove						2,550.00		2,550.00	122.00
Centreville		1.00				1,133.00		1,133.00	10.00
Crisfield	105.00		35.00			3,603.00		3,603.00	59.00
Delmar	548.00	211.00	1,781.00		196.00	8,128.00		8,128.00	
Denton	498.00	44.00	725.00		110.00	7,972.00		7,972.00	99.00
Dover									
Easton	470.00	285.00	131.00		185.00	6,268.00		6,268.00	16.00
Exmore	140.00	22.00	126.00			2,001.00		2,001.00	2.00
Glen Burnie	60.00	25.00	25.00			12,856.00		12,856.00	833.00
Goldsboro		197.00	202.00			3,491.00		3,491.00	61.00
Greensboro	159.00	32.00	33.00	21.00		3,323.00		3,323.00	5.00
Greenwood			175.00			2,267.00		2,267.00	
Groton						901.00		901.00	15.00
Gumboro	484.00	196.00	220.00			6,658.00		6,658.00	583.00
Harrington						8,668.00		8,668.00	605.00
Hooper's Island	135.00	30.00				3,031.00		3,031.00	444.00
Hurlock						4,964.00		4,964.00	3.00
Laurel	284.00	5.00	150.00			4,449.00		4,449.00	128.00
Mardela						1,771.00		1,771.00	24.00
Milford					230.00	6,839.00		6,839.00	48.00
Millsboro			170.00			5,651.00		5,651.00	99.00
Milton	1,013.00	80.00	306.00		214.00	10,964.00		10,964.00	13.00
New Liberty									
Oxford	197.00	35.00	27.00	18.00	154.00	4,895.00		4,895.00	
Pearson's Corner						1,309.00		1,309.00	14.00
Quinby	20.00				26.00	1,966.00		1,966.00	
Ridgely	92.00	32.00	32.00			1,211.00		1,211.00	268.00
Roxana						4,067.00		4,067.00	234.00
Rumbley			70.00			1,318.00		1,318.00	52.00
Salisbury		33.00	605.00			11,474.00		11,474.00	677.00
Saxis						1,660.00		1,660.00	6.00
Seaford									
Tilghman						1,892.00		1,892.00	33.00
Trappe	299.00	93.00	518.00			6,952.00		6,952.00	110.00
TOTALS	5,708.00	1,484.00	6,887.00	44.00	1,686.00	190,873.00	333.00	191,206.00	8,313.00

CHURCH TREASURER'S REPORT

DISTRICT EXPENDITURES

	District Budget (5%)	Superintendent	Penny-a-Day Home Missions	Camp	25% Pastor's Tithe	E. P. C. (Special)	Conference Journals
Baltimore 1	40.00	19.00	36.00		80.00		
Baltimore 2		11.00	5.00		10.00		5.00
Bethlehem					34.00		
Bishop's Head							
Bloxom	78.00	22.00	12.00		55.00	3.00	
Bozman		5.00					1.00
Broome's Island	104.00	10.00					
Cambridge	549.00	56.00			48.00		
Cape Charles	61.00	6.00	8.00		28.00		
Cedar Grove	105.00	8.00	42.00		35.00		
Centreville		22.00					3.00
Crisfield		17.00	11.00				3.00
Delmar	100.00	21.00	59.00		63.00		11.00
Denton	191.00	33.60	35.00		69.00		
Dover							
Easton	229.00	16.00	61.00		60.00		6.00
Exmore	20.00	6.00	19.00				2.00
Glen Burnie							
Goldsboro	136.00	14.00	65.00		43.00		18.00
Greensboro		11.00	12.00				
Greenwood		10.00					
Groton		4.00					
Gumboro	200.00	17.00	7.00		39.00	9.00	
Harrington	540.00	37.00			120.00		
Hooper's Island	105.00	15.00	11.00		48.00		
Hurlock	178.00	15.60	60.00		78.00		6.00
Laurel	34.00	26.00	14.00		33.00		4.00
Mardela	50.00	11.00					3.00
Milford	163.00	30.00			57.00		5.00
Millsboro	50.00	14.00	15.00			5.00	
Milton	196.00	38.60	69.00		75.00	41.00	
New Liberty							
Oxford	99.00	20.00	21.00				
Pearson's Corner	52.00	3.00			20.00		
Quinby	9.00	8.00	10.00	10.00	32.00		
Ridgely		5.00	12.00		10.00		
Roxana	128.00	13.00	24.00		25.00		
Rumbley	40.00	11.00			22.00	10.00	
Salisbury	331.00	50.00	44.00			15.00	
Saxis		3.00	9.00			7.00	
Seaford							
Tilghman		10.00			22.00		
Trappe	121.00	11.00	83.00		39.00	83.00	
TOTALS	3,909.00	628.00	744.00	10.00	1,145.00	173.00	67.00

CHURCH TREASURER'S REPORT

LOCAL EXPENSES

	Pastor's Salary	Pastor's Expense Allowance	Utilities	Rents	Interest Property Notes	Improvements Maintenance	Advertising Promotion	Taxes and Insurance	Evangelists	Miscellaneous
Baltimore 1	3,234.00	260.00	235.00	840.00	2,432.00	2,058.00	237.00	132.00	612.00	455.00
Baltimore 2	1,016.00	864.00			1,092.00	460.00	65.00		221.00	114.00
Bethlehem	2,060.00						24.00		180.00	64.00
Bishop's Head	2,080.00								120.00	
Bloxom	2,475.00	79.00	225.00					79.00	170.00	668.00
Bozman	650.00									
Broome's Island	2,465.00					742.00		78.00		531.00
Cambridge	3,705.00	39.00	1,249.00	62.00		1,490.00	183.00	100.00	775.00	3,274.00
Cape Charles	1,631.00				445.00				70.00	
Cedar Grove	1,855.00								492.00	12.00
Centreville	910.00					75.00				144.00
Crisfield	2,575.00		101.00			137.00			400.00	219.00
Delmar	3,131.00		737.00		424.00	443.00	23.00	59.00	320.00	
Denton	2,755.00		649.00		6.00	1,165.00		53.00	525.00	927.00
Dover	3,570.00									
Easton	3,120.00		767.00				95.00	161.00	300.00	365.00
Exmore	1,184.00		168.00		100.00	210.00		35.00	80.00	194.00
Glen Burnie	2,700.00	35.00	338.00	260.00	2,617.00	6,591.00	5.00	40.00	50.00	108.00
Goldsboro	2,080.00		103.00			428.00	6.00	36.00	100.00	46.00
Greensboro	2,160.00		430.00			11.00	8.00	46.00	150.00	150.00
Greenwood	1,495.00	209.00					57.00		310.00	10.00
Groton	377.00								308.00	211.00
Gumboro	2,084.00		170.00		1,378.00	311.00	13.00	76.00	350.00	1,092.00
Harrington	4,810.00		535.00			1,373.00	255.00	231.00	600.00	286.00
Hooper's Island	1,820.00					449.00	5.00		200.00	213.00
Hurlock	3,120.00		254.00		1.00	609.00	6.00	65.00	380.00	200.00
Laurel	2,280.00		420.00	6.00	73.00	705.00	21.00		285.00	97.00
Mardela	1,001.00			480.00			15.00	36.00	175.00	
Milford	3,040.00	30.00	499.00	3.00	418.00	292.00	13.00	125.00	500.00	1,430.00
Millsboro	2,600.00		575.00		1,410.00		8.00	52.00	450.00	302.00
Milton	3,640.00	159.00	1,049.00		2,437.00	293.00	113.00		600.00	525.00
New Liberty										
Oxford	2,372.00		626.00	520.00	110.00	280.00		75.00	372.00	318.00
Pearson's Corner	1,089.00								127.00	19.00
Quinby	1,264.00					141.00	24.00	14.00	225.00	182.00
Ridgely	540.00		95.00			151.00			135.00	60.00
Roxana	2,475.00		1,003.00			200.00	27.00	15.00	200.00	
Rumley	871.00					31.00			225.00	26.00
Salisbury	3,640.00		356.00		1,105.00	1,315.00	287.00	105.00	850.00	2,632.00
Saxis	1,012.00								300.00	328.00
Seaford										
Tilghman	1,560.00		26.00				10.00	56.00	215.00	14.00
Trappe	1,820.00	125.00	539.00		10.00	2,458.00	7.00	161.00	75.00	510.00
TOTALS	89,826.00	1,800.00	11,149.00	2,171.00	14,058.00	22,463.00	1,507.00	1,830.00	11,447.00	15,726.00

CHURCH TREASURER'S REPORT

RECEIPTS

	Cash Forward	Regular Offerings	Special Offerings	Receipts By Loan	Total Receipts	Received By Transfer	Grand Total Receipts (Including Transfers)
Baltimore 1	1,235.00	12,579.00			13,814.00		13,814.00
Baltimore 2	132.00	4,992.00			5,124.00	20.00	1,544.00
Bethlehem	312.00	2,060.00	309.00		2,681.00		2,681.00
Bishop's Head		2,080.00	120.00		2,200.00		2,200.00
Bloxom	74.00	3,456.00	832.00		4,362.00	893.00	5,255.00
Bozman	231.00	396.00	50.00		677.00	84.00	761.00
Broome's Island		3,907.00			3,907.00	134.00	4,041.00
Cambridge	1,084.00	10,882.00	2,334.00		14,300.00		14,300.00
Cape Charles		1,631.00	70.00		1,700.00	778.00	2,478.00
Cedar Grove	42.00	2,055.00	575.00		2,672.00		2,672.00
Centreville	81.00	899.00	163.00		1,143.00		1,143.00
Crisfield	80.00	2,663.00	938.00		3,681.00		3,681.00
Delmar	154.00	6,152.00	1,722.00		8,028.00	100.00	8,128.00
Denton	116.00	4,660.00	2,901.00	394.00	8,071.00		8,071.00
Dover							
Easton	4.00	4,649.00	1,206.00		5,859.00	424.00	6,284.00
Exmore	249.00	1,754.00			2,003.00		2,003.00
Glen Burnie	808.00	7,746.00	2,133.00	3,000.00	13,687.00		13,687.00
Goldsboro	240.00	2,703.00	608.00		3,552.00		3,552.00
Greensboro	22.00	2,935.00	371.00		3,328.00		3,328.00
Greenwood		2,048.00	218.00		2,266.00		2,266.00
Groton	20.00	896.00			916.00		916.00
Gumboro	244.00	4,244.00	2,010.00		6,498.00	743.00	7,241.00
Harrington	138.00	9,136.00			9,274.00		9,274.00
Hooper's Island	94.00	1,967.00	1,414.00		3,475.00		3,475.00
Hurlock	24.00	3,515.00	1,019.00	300.00	4,858.00	110.00	4,968.00
Laurel	155.00	3,212.00	660.00		4,027.00	550.00	4,577.00
Mardela	33.00	1,752.00	10.00		1,795.00		1,795.00
Milford	81.00	4,292.00		268.00	6,836.00		6,886.00
Millsboro	16.00	3,601.00	738.00		4,355.00	1,395.00	5,750.00
Milton		6,952.00	400.00	744.00	8,096.00	2,882.00	10,978.00
New Liberty							
Oxford	11.00	2,394.00	835.00	303.00	3,544.00	1,351.00	4,895.00
Pearson's Corner		1,089.00			1,089.00	234.00	1,323.00
Quincy		1,532.00	434.00		1,966.00		1,966.00
Ridgely	199.00	1,150.00	130.00		1,479.00		1,479.00
Roxana	216.00	3,377.00	195.00		3,788.00	563.00	4,351.00
Rumbley	62.00	1,042.00	266.00		1,370.00		1,370.00
Salisbury	655.00	6,626.00	3,576.00	700.00	12,151.00		12,151.00
Saxis	3.00	1,643.00			1,646.00	20.00	1,666.00
Seaford							
Tighman		1,695.00	200.00		1,895.00	30.00	1,925.00
Trappe	372.00	2,416.00	3,469.00		6,257.00	806.00	7,063.00
TOTALS	7,187.00	142,778.00	29,906.00	5,709.00	135,830.00	11,117.00	196,947.00

CHURCH STATISTICAL REPORT

	Junior Members	Probationary Members	Total Non-Assessable Members	Total Members This Report	Total Members Last Report	Gain	Loss	Preaching Services	Church Prayer Services	Cottage Prayer Services	Other Services			Total Services	Advocate Subscriptions
											Radio	Jail	Hospital		
Baltimore 1	7		7	40	40			122	50					172	20
Baltimore 2				16	18		2	102	52				6	165	1
Bethlehem				10	13		3	90	39					129	9
Bishop's Head	1	4	5	10	13	3		92	46					138	
Bloxom				46	48		2	106	40	2			3	151	7
Bozman				10	10			48	45					93	1
Broome's Island				16	19		3	98	52					150	5
Cambridge	17	3	20	136	130	6		128	45	6	4	4	47	234	75
Cape Charles				12	16		4	96	40					136	1
Cedar Grove				17	17			80	38					118	3
Centreville				15	17		2								4
Crisfield	2		2	30	33		3	123	51	3				177	8
Delmar	1		1	43	42	1		106	41				11	158	23
Denton	2		2	64	64			94	48					142	13
Dover				61	59	2		104	50		12			166	20
Easton	1		1	35	33	2		113	42					155	16
Exmore				8	10		2								
Glen Burnie	8		8	29	22	7		80		47		2		129	7
Goldsboro	3		3	29	31		2	97	29					126	17
Greensboro				24	24			112	40					152	1
Greenwood				11	8	3		148	49	9			2	218	28
Groton				17	17			100	45					145	
Gumboro				27	34		7	121	51				6	178	
Harrington				77	74	3		68	40		10	3	18	139	
Hooper's Island				22	21	1		48	48					144	
Hurlock				28	30		2	47	49					96	
Laurel				34	32	2		98	42				25	165	7
Mardela	1		1	23	22	1		121	50	4		2	1	188	8
Milford				42	40	2		106	36	1	5			148	11
Millsboro				27	28		1	118	45					163	9
Milton	14	2	16	92	85	7		101	41		40			182	15
New Liberty				28	26	2									
Oxford				20	22		2	95	44	3				142	10
Pearson's Corner				3	6		3	75	22					97	5
Quinby	2		2	20	15	5		115	46					166	1
Ridgely				10	10			91	22	18				131	
Roxana		1	1	25	25			94	39		5		2	140	10
Rumbley	4		4	28	25	3		117	50					167	10
Salisbury				81	85		4	150	41				3	194	
Saxis				14	18		4	104	52					156	
Seaford															
Tilghman				20	21		1	108	46					154	9
Trappe				25	21	4		105	49					154	10
TOTALS	63	10	73	1331	1324	54	47	3921	1655	98	76	13	124	5958	364
				Actual Gain			7								

CHURCH STATISTICAL REPORT

	Additions By Faith	Additions By Transfer	Junior Members Received	Total Additions	Names Dropped From Roll	Removals By Letter	Removals By Transfer	Removals By Death	Total Removals	Ordained Ministers	Licensed Ministers	Local Ministers	Deaconesses	Members (Beside Ministerial)	Total Assessable Members
Baltimore 1	6	1	7	14	7	2			7	2			1	30	33
Baltimore 2						2			2	1				15	16
Bethlehem						3			3		1			9	10
Bishop's Head					2				2	1		1		9	11
Bloxom								2	2	1	1			44	46
Bozman														10	10
Broome's Island					3				3		1			15	16
Cambridge	4	4		8	4		1	3	4	13		4	4	95	116
Cape Charles									4		1		2	9	12
Cedar Grove										1				16	17
Centreville		1		1			2	1	3	1	1		1	12	15
Crisfield	1		2	3	5			1	6	1				27	28
Delmar		2		2		1		1	2	3		1		38	42
Denton		2		2			1	2	3	2	1		1	58	62
Dover		2		2					3	3				58	61
Easton	3		1	4				2	2	3				31	34
Exmore					2				2		1			7	8
Glen Burnie	1	3	6	10	1		2		3	2				18	21
Goldsboro		1		1	1		1	1	3	2		1		23	26
Greensboro									3	3				21	24
Greenwood	1	2		3						3				8	11
Groton									1	1		1		15	17
Gumboro						5	2		7	1				26	27
Harrington	3			3					1	1				76	77
Hooper's Island		1		1					2	2				20	22
Hurlock							1	1	2	2				26	28
Laurel									3	3				31	34
Mardela	1	1	1	3			2		2	1				21	22
Milford	2			2					3	3				39	42
Millsboro	2			2	1			2	3	1				26	27
Milton	3	2	9	14	3				3	2	1			73	76
New Liberty	4			4				1	1	1				27	28
Oxford		2		2			2	1	3	2		1		17	20
Pearson's Corner					2			1	3		1			2	3
Quinby	2		2	4						1				17	18
Ridgely										1	1			8	10
Roxana	1			1				1	1		2			22	24
Rumbley	3			3					1	1			2	21	24
Salisbury		1		1	5				5	2	1			78	81
Saxis	1			1	3			1	4	1				13	14
Seaford															
Tilghman								1	1	1				19	20
Trappe	2	2		4						1	1			23	25
TOTALS	40	27	28	95	39	11	14	22	86	69	16	9	11	1153	1252

PASTOR'S REPORT

	Seeking Regeneration	Seeking Sanctification	Dealt With In Personal Work	Prayed With For Healing	Adults Baptized	Children Dedicated Christened	Marriages Performed	Marriages Assisted In	Receive Advocate?	Salary	Expense Allowance	Donations, Gifts, Fees	Total Support	Present Weekly Salary	Parsonage Supplied	Utilities
Baltimore 1—C. Baker	31	12		32	4	16	6		Yes	3,224.00	260.00	171.00	3,655.00	62.00	Yes	Yes
Baltimore 2—M. Schwartz	10	3		8		7	2		Yes	1,016.00	864.00	55.00	1,935.00	50.00	Yes	No
Bethlehem—Glenn Staehli	7	4	38	42		6			Yes	2,060.00		288.00	2,348.00		No	Part
Bishop's Head—W. R. Sellers ..	1	6	31	21		1			Yes	2,080.00		355.00	2,435.00	40.00	Yes	Part
Bloxom—Edgar J. Haskins		15		20					Yes	2,420.00	220.00	200.00	2,840.00	55.00	Yes	Part
Bozman—G. A. Melvin									Yes	6.50		100.00	7.50	12.50		
Broome's Island—Bill Miller ..	4		80	34		5			No	2,600.00		321.00	2,921.00	50.00	Yes	Part
Cambridge—William George ..						3	2		Yes	2,160.00	39.00	485.00	2,684.00	85.00	Yes	Yes
Cape Charles—Thomas Shores ..	1	1	28	76		1			Yes	1,631.00		420.00	2,051.00		Yes	Part
Cedar Grove—Mary Garrett ..				12		3	1		Yes	1,855.00		247.00	2,102.00	35.00	Yes	
Centreville—James Jones										910.00			910.00			No
Crisfield—William Quillen	1	4	38	3		1	1		Yes	2,050.00		292.00	2,342.00	50.00	Yes	Part
Delmar—Walter Schaltenbrand ..			21	28			2		Yes	3,043.00		76.00	3,119.00	60.00	Yes	Yes
Denton—George E. Culver	18	11		5		3			Yes	2,120.00		180.00	2,300.00	70.00	Yes	Yes
Dover—Leon D. Hynson	5			5		3	2		Yes	3,570.00		100.00	3,670.00	75.00	Yes	Yes
Easton—Paul Dieter						1	4		Yes	3,120.00		195.00	3,315.00	60.00	Yes	Yes
Exmore—Wilson Brown									Yes	1,184.00		22.00	1,207.00	25.76	Yes	Part
Glen Burnie—Braden Shrieves ..	16	2		3		3			Yes	2,700.00		25.00	2,725.00	50.00	Yes	Yes
Goldsboro—Lida Brasure	4	3		2		9	3		Yes	2,080.00		183.00	2,263.00	40.00	Yes	Yes
Greensboro—H. D. Dukes							2		Yes	2,080.00		150.00	2,230.00	40.00	Yes	Part
Greenwood—Etta Clough						2			Yes	1,495.00	87.00	419.00	2,001.00	30.00	Yes	Yes
Groton—R. L. Coverdale										377.00	100.00		477.00			
Gumboro—Leo Forse			100	10		3	1	1	Yes	2,084.00			2,084.00	40.00	Yes	Part
Harrington—Wm. H. Miller....	20	10		25		10	3	1	Yes	4,810.00		78.00	4,888.00	100.00	Yes	Yes
Hooper's Island—E. Lowry....				10		5			Yes	1,806.00		126.00	1,920.00	35.00	Yes	No
Hurlock—Newell Reed	2					8	4		Yes	3,123.00		294.00	3,417.00		Yes	Part
Laurel—Ruth Morris	10	8	55	36					Yes	2,290.00			2,290.00	50.00	Yes	Yes
Mardela—C. Hudson				6	15	1	1		Yes	1,001.00		165.00	1,166.00		Part	No
Milford—J. G. Rimmer	7	2	30	26		1	2		Yes	3,040.00		129.00	3,169.00	60.00	Yes	Yes
Millsboro—E. L. Horseman						7			Yes	2,600.00			2,600.00	50.00	Yes	Yes
Milton—W. Earl Watts	46	16				5	2		Yes	3,640.00	158.00	113.00	3,911.00		Yes	Yes
New Liberty—Liston Moyer....			7	34			5			1,820.00		125.00	1,945.00		Yes	No
Oxford—Robert Darsch			38	15					Yes	2,327.00		20.00	2,347.00	50.00	Yes	Part
Pearson's Corner—E. Gary....				1		2			Yes	1,089.00		50.00	1,139.00		No	No
Quinby—Louetta Holden	7			4		2			Yes	1,300.00	116.00	100.00	1,516.00	25.00	Yes	Part
Ridgely—J. Schwartz	1	2	6	4		5	1		No		540.00	51.00	591.00		Yes	No
Roxana—Atwood Berry			6	10		3			Yes	2,475.00		50.00	2,525.00	50.00	Yes	Yes
Rumbley—Charles Ruark	5	4	52	139		2	3		Yes	871.00		170.00	1,041.00		No	No
Salisbury—Marion Griffin				15		2	2		Yes	3,640.00		346.00	3,980.00	70.00	Yes	Yes
Saxis—R. L. Coverdale.....	4	1					2			1,011.00		300.00	1,311.00		No	No
Seaford—G. Gilmore				44	1	8	1	1	Yes	2,600.00			2,600.00	50.00	Yes	Yes
Tilghman—G. A. Melvin						1	2		Yes	1,560.00	53.00	54.00	1,667.00	30.00	Yes	Part
Trappe—Ray Chamberlain, Jr. ..	3		40	4		1	1		Yes	1,600.00		160.00	1,760.00	40.00	Yes	Part
															35 Yes	17 Yes
TOTALS	203	110	574	664	20	130	55	3	37 Yes 2 No	89,106.00	2,437.00	6,709.00	99,812.00	1,540.00	1 Prt	9 No 14 Prt

PASTOR'S REPORT

	Pastoral Calls On Members	Calls On Non-Members	Total Pastoral Calls	Revivals Presided Over	Seeking Regeneration	Seeking Sanctification	Revivals Held As Evangelist	Seeking Regeneration	Seeking Sanctification
Baltimore 1 — C. Baker	505	757	1262	3	52	18	1	18	3
Baltimore 2 — M. Schwartz	220	200	420	1	6	3			
Bethlehem — Glenn Staelhi	49	180	229	12	3	3	1	12	2
Bishop's Head — W. R. Sellers	141	154	295	1	6				
Bloxom — Edgar J. Haskins			440	1		12	1		4
Bozman — G. A. Melvin			106						
Broome's Island — Bill Miller			306				1	2	
Cambridge — William George	120	125	245	2	12	5	2		
Cape Charles — Thomas Shores	322	256	578	1	9				
Cedar Grove — Mary Garrett			434	2	4	1			
Centreville — James Jones									
Crisfield — William Quillen	155	282	437	12	15	3			
Delmar — Walter Schaltenbrand	275	454	729	12	6	3	3	16	8
Denton — George E. Culver			367	1	8	4	1	2	
Dover — Leon D. Hynson	236	119	355	1					
Easton — Paul Dieter	205	189	394	3	5	1			
Exmore — Wilson Brown	48	79	127	1	2	2			
Glen Burnie — Braden Shrieves	272	374	646	1		3			
Goldsboro — Lida Brasure			465	1	25	3			
Greensboro — H. D. Dukes			205	3	12	2			
Greenwood — Etta Clough	62	449	511	12					
Groton — R. L. Coverdale	80	70	150	12	10	2			
Gumboro — Leo Forse	80	250	330	12	2	2			
Harrington — William H. Miller			755	2	35	15			
Hooper's Island — E. Lowry			105						
Hurlock — Newell Reed			300	2	3				
Laurel — Ruth Morris	254	406	660	2	13	5			
Mardela — C. Hudson	160	85	245	1					
Millford — J. G. Rimmer			405	2	14	9	1	6	
Millsboro — E. L. Horseman			415	2			1		
Milton — W. Earl Watts	203	466	669	12	51	25	2	20	15
New Liberty — Liston Moyer	112	157	269						
Oxford — Robert Darsch	156	183	339	1	13	2	1		
Pearson's Corner — E. Gary	9	50	59	1		4			
Quinby — Louetta Holden	201	413	614	2	6				
Ridgely — J. Schwartz	75	50	125	1		1			
Roxana — Atwood Berry	149	173	322	1	2		3	14	3
Rumbley — Charles Ruark	268	542	810	2	1	1			
Salisbury — Marion Griffin	345	225	570	3	6	4	2	10	5
Saxis — R. L. Coverdale	220	100	320	4	50	15			
Seaford — G. Gilmore			954	3	18	4			
Tilghman — G. A. Melvin			241	1		1			
Trappe — Ray Chamberlain, Jr.	160	360	520	2	1		1	3	1
TOTALS	5082	7148	17,728	68	390	155	21	103	41

PASTOR'S REPORT

	Time On Present Field — Year	Licensed or Ordained	Sermons Preached	Prayer Services Conducted	Communion Services Conducted	Funerals Officiated	Funerals Assisted	Other Services			Total Services
								Radio	Jail	Hospital	
Baltimore 1 — C. Baker	9	O	114	48	3	8	1				174
Baltimore 2 — M. Schwartz	6	O	90	50	2	1				6	169
Bethlehem — Glenn Staehli	2	L	139	39	3		3				184
Bishop's Head — W. R. Sellers	1	O	92	46	2	3	1				138
Bloxom — Edgar J. Haskins	1	O	114	33	4	4	3			3	161
Bozman — G. A. Melvin	3	O	43	44	1						88
Broome's Island — Bill Miller	12	L	112	47		4	1				164
Cambridge — William George	1/2	O	69	15	2	6	2	4	3		101
Cape Charles — Thomas Shores	1	L	96	40	2	1					139
Cedar Grove — Mary Garrett	5	O	75	38	1						114
Centreville — James Jones	1	L									
Crisfield — William Quillen	1	O	69	38	3	3					113
Delmar — Walter Schaltenbrand	1	O	131	47	3	2				11	194
Denton — George B. Culver	1	O	56	26	1	4	3				142
Dover — Leon D. Hynson	1	O	90	38	3	1		12			144
Easton — Paul Dieter	1	O	82	42	1	4	2	8			139
Exmore — Wilson Brown	1	L	95	45	2						142
Glen Burnie — Braden Shrieves	1	O	80	47	2						129
Goldsboro — Lida Brasure	6	O	84	29	2	3					128
Greensboro — H. D. Dukes	3	O	95	25	1	3	2				124
Greenwood — Etta Clough	7	O	65	42	2	3		5		2	119
Groton — R. L. Coverdale	2	O	40	28	1	1					70
Gumboro — Leo Forse	2	O	120	20		2	2			2	146
Harrington — William H. Miller	9	O	125	40	3	11		10	3	3	195
Hooper's Island — E. Lowry	10	O	48	48		1	3				144
Hurlock — Newell Reed	10	O	134	44	2	6					152
Laurel — Ruth Morris	2	O	98	50	4	1		5		18	174
Mardela — C. Hudson	2	O	112	44	3	3			2	1	186
Millford — J. G. Rimmer	2	O	81	35	2	4	1	5			128
Millsboro — B. L. Horseman	6	O	88	45		9	3	5		1	151
Milton — W. Earl Watts	8	O	114	40	1	12		7			174
New Liberty — Liston Moyer	2	L	84	48	3	3					138
Oxford — Robert Darsch	1	O	89	40	2	1		1	1		133
Pearson's Corner — B. Gary	7	L	75	22		1					98
Quinby — Louetta Holden	4	O	91	36	3		4	5			138
Ridgely — J. Schwartz	2	L	90	40	1						131
Roxana — Atwood Berry	1	L	132	43	2	1	1	5		2	186
Rumbley — Charles Ruark	6	O	85	50	5	3					143
Salisbury — Marion Griffin	8	O	143	41	1	4	1			3	188
Saxis — R. L. Coverdale	2	O	65	45	1	2		1			114
Seaford — G. Gilmore	2	O	167	54	2	1	1	10			235
Tilghman — G. A. Melvin	3	O	97	42	1	3	1	2			146
Trappe — Ray Chamberlain, Jr.	1	O	84	47	3						136
Aver. 3 yrs.		34-O 9-L	3953	1681	80	119	36	85	9	52	6015
TOTALS											

Expenditures

Building Fund	\$ 40,584
Regular Church	\$190,873
Sunday School	35,868
Youth Society	3,446
Missionary Society	5,446
Total all Departments	276,217
Balance on Hand in all Departments	\$ 22,752

BUILDING FUND TREASURER'S REPORT**Receipts**

Cash Forwarded	\$ 12,172
Offerings	24,573
Receipts By Loan	20,000
Total Receipts	56,745
Received By Transfers	4,159
Grand Total Receipts (Incl. Transfers)	\$ 60,904

Expenditures

Property Notes Interest	\$ 34,500
Maintenance Improvements	5,862
Miscellaneous	222
Total all Expenditures	40,584
Paid By Transfers	2,742
Grand Total Expenditures (Incl. Transfers)	43,326
Balance on Hand	\$ 17,578

PROPERTY STATEMENT**Present Evaluation:**

Church	\$669,000
Parsonage	176,500
Other Property	45,800
Total Evaluation	891,300

Present Indebtedness:

Church	\$ 45,720
Parsonage	13,889
Other Property	30,862
Total Indebtedness	\$ 90,471

G. A. MELVIN, Statistician

PILGRIM HOLINESS CHURCH

43

Expenditures

Local	\$ 378
District Church Extension	68
General Church Extension	12
Foreign Missions	2,369
Total Expenditures	5,446
Transfers	438
Cash Balance	704

YOUTH SOCIETY STATISTICAL REPORT

Society Chartered?	11-Yes	17-No
Present Membership:		
Active		244
Associate		103
Honorary		145
Total Membership		492
Membership Last Report		334
Net Gain		50
Net Loss		
Meetings Held		1,137
Average Attendance		663

YOUTH SOCIETY FINANCIAL REPORT

Receipts

Cash Brought Forward	\$ 1,333
Offerings Received	3,357
Total Receipts	4,690

Expenditures

District Youth Treasurer (5%)	\$ 73
Local	878
Projects	398
Miscellaneous	1,522
Total Expenditures	3,446
Transfers	150
Grand Total Expenditures (Incl. Transfers)	3,596
Balance on Hand	\$ 1,094

SUMMARY OF TOTALS BY DEPARTMENTS

Receipts

Building Fund	\$ 56,745
Regular Church	185,830
Sunday School	45,115
Youth Society	4,690
Missionary Society	6,589
Total all Departments	\$298,969

SUNDAY SCHOOL FINANCIAL REPORT**Receipts**

Cash Brought Forward	\$ 2,174
Regular Offerings	32,092
Birthday Offerings	495
Special Offerings	10,354
Building Fund	
Receipts by Loan	
Total Receipts	45,115
Transfers	
Grand Total Receipts (Inc. Transfers)	\$ 45,115

Expenditures

Literature Supplies	\$ 6,023
S. S. Assessment	222
Maintenance, Improvements, Utilities, Rents	4,593
Property, Interest, Insurance Notes	295
District Penny-a-Day	464
General Budget (USF)	8,721
E. P. C. Special	18
Rally Day Offering	318
Church Extension	1,199
Transportation (Bus, etc.)	1,753
Foreign Missions	2,010
Pension Plan	122
Advertising Promotion	535
Miscellaneous	8,319
Total all, Expenses	35,868
Transfers	7,381
Grand Total Expenditures (Incl. Transfers)	43,249
Balance on Hand	\$ 2,489

MISSIONARY SOCIETY STATISTICAL REPORT

Membership:	
Active	342
Associate	100
Total Membership	442
Total Membership this Report	442
Total Membership Last Report	431
Net Gain	13
Net Loss	2
Meetings Held	236
Average Attendance	352

MISSIONARY SOCIETY FINANCIAL REPORT**Receipts**

Cash Forwarded	\$ 165
Offerings Received	6,424
Total Receipts	6,589

PILGRIM HOLINESS CHURCH

41

Rents	2,171
Interests, Property, Notes	14,058
Improvements, Maintenance	22,409
Advertising, Promotion	1,507
Taxes, Insurance	1,830
Evangelists	11,447
Miscellaneous	15,726
Transfers	
Total Local Expenditures	171,923

DISTRICT EXPENDITURES

District Budget	\$ 3,909
Superintendent	628
Home Missions (Penny-a-Day)	744
Camp	10
25% Pastor's Tithe	1,145
E. P. C. Special	173
Total District Expenditures	6,676

GENERAL EXPENDITURES

General Budget (Incl. U. S. F.)	\$ 5,708
Church Extension	1,484
Foreign Missions	6,887
Sunday School Youth	44
Pension Plan	1,686
Total all Expenditures	190,873
Paid by Transfers	333
Grand Total Expenditures (Incl. Transfers)	191,206
Balance on Hand	8,313
Average	Per Capita 208

SUNDAY SCHOOL STATISTICAL REPORT

Teachers and Officers	423
Active Enrollment	4,272
Cradle Roll	239
Home Department	65
Average Weekly Attendance Last Report	3,299
Average Weekly Attendance This Report	3,282
Net Gain	129
Net Loss	146
Sessions	2,113
Total Attendance	
Scholars Converted	182
Joined Church	43
Books in Library	645
V. B. S. Average Attendance	825

By Transfer	27
Junior Members Received	28
Total Additions	95
Names Dropped from Roll	39
Removals:	
By Letter	11
By Transfer	14
By Death	22
Total Removals	86
Present Membership:	
Ordained Ministers	69
Licensed Ministers	16
Local Ministers	9
Deaconesses	11
Members (Beside Ministerial)	1,153
Total Assessable Members	1,252
Non-Assessable Members:	
Junior	63
Probationary	10
Total Non-Assessable Members	73
Total Members This Report	1,331
Total Members Last Report	1,324
Net Gain	54
Net Loss	47
Preaching Services	3,921
Church Prayer Services	1,655
Cottage Prayer Services	98
Other Services:	
Radio	76
Jail	13
Hospital	124
Total Services	5,958
Advocate Subscriptions	364

CHURCH TREASURER'S REPORT

Receipts

Cash Brought Forward	\$ 7,187
Regular Offerings	142,778
Special Offerings	29,905
Receipts by Loan	5,709
Total Receipts	185,830
Received By Transfers	11,117
Grand Total Receipts (Including Transfers)	196,947

Local Expenditures

Pastor's Salary	\$ 89,826
Pastor's Expense Allowance	1,800
Utilities	11,149

GRAND TOTAL OF ALL STATISTICS FOR YEAR ENDING MAY 31, 1961

PASTOR'S REPORT

Time on Present Field	Average 3 yrs.
Licensed or Ordained	34-0 9-L
Sermons Preached	3,953
Prayer Services Conducted	1,681
Communion Services	80
Funerals Officiated	119
Funerals Assisted	36
Other Services:	
Radio	85
Jail	9
Hospital	52
Total Services	6,015
Pastoral Calls on Members	5,082
Pastoral Calls on Non-Members	7,148
Total Pastoral Calls	17,728
Revivals Presided Over	68
Seeking Regeneration	390
Seeking Sanctification	155
Revivals Held as Evangelist	21
Seeking Regeneration	103
Seeking Sanctification	41
Regular Services:	
Seeking Regeneration	203
Seeking Sanctification	110
Dealt with in Personal Work	574
Prayed with for Healing	664
Baptized	20
Children Dedicated, Christened	130
Marriages Performed	55
Marriages Assisted in	3
Receive Advocate	37-Yes 2-No
Salary	\$ 89,106
Expense Allowance	2,437
Donations, Gifts, and Fees	6,709
Total Support	99,812
Present Weekly Salary	1,540
Parsonage Supplied?	35 Yes 4-No 1-Part
Utilities for Parsonage?	17-Yes 9-No 14-Part
Average Pastoral Income	\$43.77 Per Week

CHURCH STATISTICAL REPORT

Membership Report:

Additions:

By Faith	40
----------------	----

members of the Council are the negotiating signers of all District transactions.

- No. 55. The conference bar shall include the first ten rows in the two center sections of the tabernacle and the platform.

MINUTES

- No. 56 The Manuscript for the district minutes shall be in the hands of the printer within 30 days and churches receiving them send the money to the District Treasurer within 10 days.
- No. 57. The price of the Conference Journal shall be set by the District Council.
- No. 58. The Editing Committee shall delete from the minutes all standing rules deemed obsolete.
- No. 59. Each pastor shall see that the names of deceased members be mailed to the Memoirs Committee when the church books close on June 30.

DISTRICT BUSINESS

- No. 60. Two one-day ministerial conventions shall be held each year.
- No. 61. No annual church business meetings shall be held on Sunday.
- No. 62. Whenever possible each pastor shall hold a meeting within the bounds of his own church within the conference year.
- No. 63. Each pastor shall have a two weeks vacation with pay, other than camp and church related business.
- No. 64. The Revised Standard Version of the Bible shall not be used as pulpit Bible for Scripture readings.
- No. 65. Each pastor is requested to furnish the District Secretary with the name and address of the local paper.

SUNDAY SCHOOL WORK

- No. 66 District Sunday School Rally shall be held on July 4.
- No. 67. Two Sunday School banners shall be awarded at the district rallies, one on the basis of the percentage of enrollment present, and the second one on the basis of the number present in all sessions, multiplied by the number of miles traveled.
- No. 68. The District Sunday School Promotional Secretary shall receive \$50.00 per year as a token of appreciation from the Conference for his services.

out in resolution of the General Board of the Pilgrim Holiness Church authorizing said loans.

- No. 43. Quarterly report blanks shall be prepared and sent to the District Superintendent by each church. Said blanks shall be furnished by the Conference Secretary.
- No. 44. The Ordination Service shall be held on the first evening of the District Conference at 8:00 P. M. and those eligible for full ordination shall be notified not later than 30 days prior to the conference.
- No. 45. There shall be a District Director of Missionary Societies appointed each year by the District Council; whose duty shall be to promote the missionary enterprise of the Pilgrim Holiness Church.
- No. 46. The goals for the Conference year shall be 2 new churches, and 95 new members.
- No. 47. Each Pastor shall comprise a mailing list of members and friends of the church as well as those who may be his responsibility.
- No. 48. An Honor Roll shall be provided by the District which shall list the names of the churches that reach their yearly goals, and an appropriate award given to those churches listed thereon at the Annual Conference.
- No. 49. Each Pastor shall conduct a Soul Winning Class and institute a visitation campaign in his church, and where practical set up a Bible study for the young people of the church.
- No. 50. The rate of mileage paid by the District for travel in district interests shall be .07c per mile.
- No. 51. The Examining and Educational Boards shall meet at 9:00 A. M. the first Friday of June of each year at Denton Camp Grounds and all candidates consider this the fixed date of meeting of these boards each year and that this date of meeting will be included in the Conference Journal with the other important dates of meetings.
- No. 52. The Home Missionary Board shall be composed of the members of the District Council with the District Superintendent as the Chairman. The Executive Branch of the Council shall constitute the administrative agency of this Board and the Advisory Members of the Council and the Pastors of the churches on the district receiving support from the District shall meet twice each year with the executive agency in advisory capacity.
- No. 53. The cost of printing EASTERN PILGRIM shall be rotated among the following district funds, namely: District Budget, District Home Missions, District Sunday School, District Youth Fund, and District Camp Fund.
- No. 54. The District Council shall be the District Trustees and the executive

CONFERENCE REGULATIONS

- No. 31 All ministers assuming new pastoral duties shall move before the second Sunday after District Conference.
- No. 32 The District Superintendent as soon after conference as possible shall meet with the membership and official boards of the local churches and that his duties shall further include the strengthening of weaker churches of the district and take an active part in District Home Missionary endeavors.
- No. 33 The Conference year shall close on May 31st and all reports shall be postmarked no later than July 1st, and mailed to the District Superintendent and the District Statistician.
- No. 34 Sitzings of the Annual Conference shall be as follows: Afternoon Session from 1:30 to 4:30; Evening Session from 6:30 to 9:30 Morning Session, 8:30 to 12:00 noon.
- No. 35 As much as possible all resolutions to be considered by the conference shall be in the hands of the committee in typewritten form not later than the Wednesday preceding the opening of Conference.
- No. 36. No individual shall serve as a member of more than one of the following: Council, Examining Board, Education Board, and Resolution Committee.
- No. 37 The District Conference shall be held on Thursday and Friday before camp. The said conference to convene on Thursday at 1:30 P. M. and run until 12:00 Noon on Friday.
- No. 38 The objectives, plans and goals of all District Departments (Sunday School, Youth, Home Missionary, District Missionary Director) shall be in the hands of all District Ministers within 30 days following conference and furthermore that the committees and boards shall have opportunity to promote their program at the District Fall Ministerial Convention.
- No. 39 The District Council in office previous to the conference shall carry through their duties incidental to the camp.
- No. 40 The district secretary shall send, immediately following the district conference, mimeographed copies of the conference actions concerning finances to each minister, evangelist, song evangelist, the District Superintendent and to each local Church Treasurer.
- No. 41 Each zone of our district shall be encouraged to develop under the direction of the Home Missionary Board one new church.
- No. 42 The District Council, District Trustees, and all District Officials are authorized to do and perform any and all acts required of them in the consumation of authorized loans to local Pilgrim Holiness Churches of this district, subject however, to the limitations and conditions set

PILGRIM HOLINESS CHURCH

35

- No. 18. A leader shall be appointed by the Council to have charge of the Ring Meeting for the coming year and the same be announced and attendance encouraged from the platform.
- No. 19. The Camp Committee shall build two cottages on the Camp Ground for sale, this practice to be continued.
- No. 20. No buildings shall be constructed in the area that was occupied by two old dormitories which have been moved.
- No. 21. All active district ministers and evangelists shall give 2 eight hour days of work on the camp grounds each year and in the event any minister is unable to participate in this work program, he be assessed at the rate of \$10.00 per day.
- No. 22. Ladies taking part in the services on the platform shall be required to dress modestly.
- No. 23. No tree shall be cut on the Camp Ground without permission of the Camp Committee
- No. 24. One man shall be appointed and deputized to police the grounds with the aid of helpers.
- No. 25. The Family Prayer Hour during camp shall be announced and the keeping of it urged.
- No. 26. All children eating in the dining room, except minister's children, between the ages 6-12 be charged one-half price; all under six be entertained free.
- No. 27. The District Council shall draw up a lease form whereby every property owner will have to renew their lease every ten (10) years and that there shall be no transfer of ground lease or sale of property without the written approval of the District Council; and that the property must be sold, if approval is not granted, to Pilgrim or those in sympathy to the way of holiness. In the event the council is unable to grant a transfer of lease or approval of a sale of property, it shall be bought in by the council at a fair price and offered for sale at the same price paid for the property. If a cottage is not opened and used for three (3) consecutive years the owner shall forfeit their lease and the District Council shall buy in the property and it shall be used by others who are desirous of promoting the Camp.
- No. 28. Any cottage that becomes damaged by storm, or is permitted to run down in appearance, notice shall be given to the cottage owners by the District Council that it must be repaired or torn down within 60 days.
- No. 29 Future building of cottages on Denton Camp Ground shall be required to build in uniformity with those that are already built; said uniformity shall be in regards to size, style and must be at least 10 feet apart for car parking. All future building sites shall be laid off in streets.
- No. 30 The Fiscal Year of Denton Holiness Camp shall be from January 1 through December 31.

- No. 6. The District Secretary and Treasurer shall receive \$85.00 and \$200.00 respectively plus postage per year.
- No 7. The District Statistician shall receive \$50.00 per year.
- No. 8. The following system of financing the District Sunday School program shall be adopted:
- a. Those Sunday Schools with a yearly average of 200 and above shall give \$20.00 yearly.
 - b. Those with an average of 150-199 shall give \$15.00 yearly.
 - c. Those with an average of 100-149 shall give \$12.00 yearly.
 - d. Those with an average of 75-99 shall give \$10.00 yearly.
 - e. Those with an average of 50-74 shall give \$8.00 yearly.
 - f. Those with an average of 30-49 shall give \$5.00 yearly.
 - g. Those with an average of less than 30 shall give \$3.00 yearly.

This assessment shall be based on the past years average attendance.

- No. 9 The District Conference recommends that each church pay the assessment fees of the Pastor and wife, all incapacitated ordained ministers on the membership roll of any given church, and that the District shall pay the assessment fees of the District Superintendent and his wife, as these fees relate to the Ministerial Benefit Association.
- No. 10. Each minister or church in the Eastern District shall pay the equivalent of 25% of the ministerial tithe into a District Parsonage Fund, and be it further resolved that this plan be terminated at the end of 5 years.

CAMP REGULATIONS

- No. 11. Nothing shall be sold at Denton Camp on Sunday.
- No. 12. Ministers children under 12 years of age be entertained free, those over 12 shall work in the dining room and assist with camp work.
- No. 13. All who go to the dining room during our District Camp shall register and be supplied with tickets to be presented upon entrance into the dining room.
- No. 14. All cottage holders shall be encouraged to paint their cottages in uniformity with others.
- No. 15. A Bible College service shall be held the 2nd Saturday of the camp and the representative be allowed to take an offering for the Eastern Pilgrim College.
- No. 16. No other service shall be in progress during Missionary Services at Denton Camp.
- No. 17. A day and hour shall be set for healing services at Denton Camp annually.

Be it further resolved that a committee of four be appointed by the District Council to study ways of achieving this minimal program. This committee should consider the following methods:

1. Place two or more churches on a circuit so that this salary or hopefully more than this could be reached. A full time pastor serving two churches is much preferable to a part time pastor serving a part-time church.
2. Setting up a conference endowment fund to be financed by gifts a percentage of district budget, pastor's tithe or other finance.
3. A graduated conference salary scale which would assure fairer distribution but not equalization.
4. The creation of a climate of opinion and the establishment of a standard of requirements for the churches to follow in matter of salary. Many hesitant churches could do better. A proper approach by this conference could create this power of opinion.

Finally be it resolved that this committee be prepared to give a full report of their studies and conclusions by next conference time. A working plan should be in operation by June 1, 1965.

STANDING RULES

- No. 1. The United Stewardship Fund shall be \$8.00 per member per year and our District Budget shall be set at \$3.25 per member per year and our commitment to Eastern Pilgrim College be set at \$3.00 per member per year making a total of \$14.25 per member per year. Every church in the conference shall set aside one Sunday in each month, preferably the first, to receive the offering for the Annual Budget.
- No. 2. The Conference shall accept the Pension plan on a District Basis. Each church shall raise its 4 per cent on the pastor's salary as it deems best, and each Evangelist take care of the 2 per cent of his salary as he sees fit and send it to the District Treasurer.
- No. 3. Each Church shall pay into the District Treasury 5% of all Regular Offerings (Sunday morning and evening and Prayer meeting). This amount to be sent in monthly. This 5% shall be apportioned as follows: 75% for District Budget, and 25% for District Home Missions.
- No. 4. The District Superintendent's salary shall be \$85.00 per week (\$5.00 of which shall be paid out of the Camp Meeting Fund) and that in addition he shall receive postage, telephone, fuel, electric, full payment of Pilgrim Pension Fund, mileage, two weeks vacation with pay, and he be allowed to conduct not more than 2 revivals or conventions of not more than 4 Sundays each year, with remuneration. All finance to be reported to the District Statistician.
- No. 5. Each Church shall pay the District Superintendent 25c per member each visit.

BE IT RESOLVED, that our men be urged to give themselves to this rewarding ministry. Such writings should be in the form of sermons, tracts, pamphlets, and full-length books. Our church periodicals could carry many of these writings.

4—BE IT RESOLVED, that this conference elect a Secretary of Home Missions, who shall serve as an advisory member of the District Council and whose duties shall be:

1. The promotion of home missions through information and publicity.
2. The recommendation of potential areas of home mission work.
3. The assisting of the district superintendent in any way.

This person shall be elected from a list of two or more persons nominated by the District Council.

5—BE IT RESOLVED, that the annual average attendance of the Sunday School be figured on the basis of 50 Sunday sessions a year and at the end of the year, the pastor in consultation with his S. S. Board shall determine which Sundays shall be eliminated.

6—BE IT RESOLVED, that no Sunday School scholar be counted present who is not present in the session within the first thirty minutes of the session.

RESOLUTIONS OF THE WAYS AND MEANS COMMITTEE

Resolution No. 1 — Whereas additional funds are needed in the amount of \$400.00 for General Conference delegate expense, be it resolved that our District churches be apportioned to meet this expense as follows by Jan. 1, 1962:

Churches of 25 members or less	\$ 7.50
Churches of 25-40 members	\$12.50
Churches of 40 members or more	\$22.50

Resolution No. 2 — Be it resolved that standing rule #4, page 58 of 1960 Conference Journal, in regards to District Superintendent's salary and commitments be as follows: Salary \$85.00 per week, with full payment of Pilgrim Pension Plan.

Resolution No. 3 — Whereas we believe that the Harold D. Dieter Lecture Series at Eastern Pilgrim College provides a retreat of many immeasurable values, which aid in the spiritual, intellectual, and professional growth of the minister, Be it therefore resolved that each church be requested by this conference to pay the tuition cost of approximately \$15.00 to enable its pastor to attend.

Resolution No. 4 — Whereas we are profoundly convinced that the laborer is worthy of his hire and Whereas we are fully cognizant of the continual struggle which many of our ministers face on very limited salaries, be it therefore resolved that this conference call for a program which will guarantee every regular pastor a minimum salary of \$2000.00 per year or \$40.00 per week from his church. (50% of our men receive from \$12.00 to \$35.00 per week)

HURLOCK—Sister Bessie Medford. She was called home Dec. 26, 1960. She faithfully served in her church as secretary for nearly 45 years and a Sunday School Teacher and Church Treasurer for many years. Her Godly life was an encouragement and blessing to all who knew her. She is greatly missed.

MILFORD—Brother Charles Bunting loved the Lord and was faithful to his church.

Sister Edna Davis. A Devoted Christian, who had a deep concern for the lost.

OXFORD—Brother Harry Hubbard suffered long but kept a faithful testimony of the goodness of the Lord until his death in April, 1961.

PEARSON'S CORNER—Sister Lilia Melvin passed away April 19, 1961 at the age of 73. A charter member and faithful to the end.

ROXANA—Mrs. James Robinson, Sr. A member for many years.

Respectfully submitted,
MEMOIRS COMMITTEE

Louetta Holden	Etta Clough
Mary Garrett	Etta Mitchell
Marguerite Schwartz	

RESOLUTIONS OF THE 1961 CONFERENCE

1—Whereas there are far-reaching dangerous implications involved in aiding a religious body or all religious bodies with the support of federal funds; namely,

1. Fear of federal control of education.
2. Parochial schools are instruments of indoctrination.
3. The evil of government subsidizing as opposed to private enterprise.

BE IT RESOLVED, that this conference firmly declare its opposition to any legislation to assist parochial schools and inform our representatives in government and press of our declaration through our District Secretary.

2—Whereas our ministry needs to maintain a more balanced emphasis on devotion and preaching,

And whereas there is a current pressure on the clergy to stress the physical building of the kingdom to the subordination of the spiritual church, Therefore, be it resolved that in an effort to help this situation and increase the depth of our ministry, that the conference expects our pastors to attend the Harold Dieter Memorial Lectures conducted annually at E. P. C.

3—Whereas, there is a genuine dearth of literature written by men of the Wesleyan-Arminian tradition and persuasion,

And whereas, the intellectual life of our church is in need of an upward thrust,

ORDAINED DEACONESS

Sister Minnie Cooper departed this life Jan. 30, 1961 at the age of 87. Until the end she carried a burden for souls and kept a glowing testimony to what the Lord had done for her. She was an untiring worker in her church at Denton.

LAY MEMBERS

BLOXOM—Brother Edgar Shrieves, a faithful member died in the faith.

Brother George Spencer. Faithful to his church and God. Gone to rest.

CAMBRIDGE—Sister Margaret Munson passed to her heavenly reward Sept. 13, 1960. She suffered long but loved the Lord and her church to which she was faithful as long as health permitted.

Sister Beulah Brooks Mills went to Heaven Dec. 8, 1960. She was converted at an early age and joined the church. Although a shut-in for many years she wore a cheery smile and gave a glowing testimony for the Lord.

Sister Hattie Wingate. Called home March 29, 1961. She is missed from the church pew where she attended when possible. The voyage safely over, she lives in a mansion above.

CRISFIELD—Sister Naomi Mason, a charter member, patient in suffering, went to be with the Lord Sept. 9, 1960.

DELMAR—Sister Julia Brewington was born in Brooklyn, New York on Feb. 10, 1881, and on Dec. 19, 1960 answered her Lord's call to come up higher to appear in His presence so as to be promoted from the church militant to the church triumphant. She was married to Mr. Oscar Brewington in Brooklyn on April 27, 1904. They lived happily together for 56 years. They took up residence in Delmar in 1909 and remained here for 51 years. She was converted as was her husband in the tent meeting conducted by Rev. Coley Hope in the Delmar park in 1918. Later in this same tent meeting, they both made a complete consecration to God and were sanctified. Soon after this tent meeting a Pilgrim Holiness church was formed of which the Brewingtons were charter members. She leaves to mourn, beside her husband, a son, two daughters, three granddaughters, one sister and one half sister and many friends. Serving Jesus Christ was her first objective in life and her greatest pleasure. The influence of her Godly life has been felt by all who ever came in contact with her.

DENTON—Sister Linda Carlisle. A member and faithful attendant of the church. She is greatly missed.

EASTON—Brother Alfred T. Jones. A long time faithful member. Greatly missed.

Sister Carrie Parrott. Loved the Lord and her church. True to the end.

GOLDSBORO—Brother Joseph E. Morris went to be with the Lord Mar. 8, 1961. He was faithful to the church and to God. He is the father of one of our ministers, Rev. Reed Morris.

FINANCIAL REPORT OF MISSIONARY DIRECTOR

Rally Offerings	229.06	Rally Expenses	155.08
Books sold	16.35	Pd. Miss. Dept.	17.60
Societies contributed toward travelling expenses	21.50	Societies paid. for travelling	27.50
Totals	\$266.91		\$220.18
Balance on hand	\$66.58		
Sent check to Mr. Dieter for Dist. Missions	40.00		
Bal. in Society Fund	\$26.58		

4 newly organized Missionary Societies on District, Bozman, Tilghman, Hoopers Island and Bethlehem.

Each of the 5 Zones had 3 rallies, making a total of 15 rallies for the year.

Total attendance was 1008.

Travelled 2162 miles for the work.

The District Missionary Fund contributed \$118.50 toward the travel expenses.

Many of the societies were visited by the Zone Leaders or myself.

MEMOIRS OF THE EASTERN DISTRICT 1960 - 1961

Rev. 14:13 reads. "And I heard a voice from heaven saying unto me, Write, Blessed are the dead which die in the Lord from hence forth; Yea, saith the Spirit, That they may rest from their labors; and their works do follow them.

ORDAINED DEACONESS

Early July 10, 1961, after having enjoyed the Milton camp on Sunday, God called **Rev. Elizabeth Clough** from her labors here to her long vacation in Heaven. Born Nov. 13, 1897 at Trappe, Md. She was the daughter of Brainard and Effie Carroll who were among the first of what is now the Pilgrim Holiness Church of the Eastern District to find the experience of Holiness under the preaching of Rev. T. F. Tabler. At an early age Sr. Clough became a Christian. On August 5, 1915, she was married to Rev. E. R. Clough. To this union two children were born, Margaret Lindner, who preceded her in death and Edward B. of Laurel. She was a devoted companion, a kind mother, and a loving grandmother to her deceased daughter's sons, Arnold and Kenneth. She gave many years of sacrificial service in the Lord's Work by the side of her husband Rev. E. R. Clough. The funeral service was conducted at the Windsor and Disharoon Funeral Home at Laurel, Del. on July 13. Rev. Bowman was in charge assisted by Rev. Earl Lowry and Rev. H. D. Dukes. Her mortal remains were laid to rest in the Dorchester Memorial Cemetery at Cambridge, Md.

have tried to encourage the organized societies to greater activities. They tried to encourage those churches without a working society to see the value of this effort. Though all was for God's glory we must agree that it did take of their strength, effort and time. My desire is that God may have enriched them with spiritual blessings of which the passive Christian might long to know more about.

The Society Program attempted to promote the three phases of Missions, ie, Foreign, Church Extension and District. Add to this the Denton Camp Appeal. We can observe some of these efforts this year. The dining room presents to us a more home-like cheery look through the sewing efforts of the Harrington Church Ladies. Our thanks to them for their hours of sewing and cutting. During the Camp Cleanup Week, a dirt-chasing group of women responded to that call. The united body of Denton Church Women came out and joined with others in sewing, mending the linens, pillows and blankets. They stand out to all other District Church Women as a challenge for this call which will come in 1962.

Various societies responded with a donation of linens, pillows and supplies. Those patched this year remind us again of this need for the next camp. For your personal contribution to making this camp, a better one, we say "thank you."

In evaluating the efforts of this past year, most of that will be done by the Lord who knows and understands all, and you. However, it appears that our vision for the three phases of the great work of Missions, or Others has been enlarged. The Denton Camp Cleanup and Donation program can be a working blessing if we all begin planning for it this fall. The organization of the Zone Rallies, of which 15 were held on the District proved to be a closer tie in communicating with the Lay Members who make up our District and support its causes.

Statistically we welcome the 4 newly organized Societies of Tilghman, Bozman, Hoopers Island and Bethlehem. Those of the older societies who gained a star by promotion and reports sent in are commended. Those who were dilatory please rally to the program. Other church groups are striving toward organization and we urge you to press onward. At the same time, there are some few churches who appear to be asleep to their duty in our troubled world. May the Lord stir us all that when the time of the "night cometh", we will not have added to our burden that of negligence.

Working with you, the District, has been my pleasure and another means of expressing my love for God and for others. Protestant Church leaders state that the Church has failed. God help us as Pilgrims to help change this position. As we approach another Conference Year in church service, we all sense our inadequacy and our smallness in trying to reach the masses for Christ. Our potential is Christ. He is the Commander so let us take new courage and press onward faithfully in the duty small or great to which God has entrusted us. Let us all strive to be commended by Christ for faithfulness to God and His work.

Humbly,
Rev. Mrs. Elizabeth Gilmore

Our Successful Sunday Schools Have Succeeded. Every comment that I have heard has indicated that most felt this was a most beneficial convention.

It was at this convention that the Ship Award in The Decade of Progress Plan was bestowed upon the Sunday School having the largest number of points in the Annual Sunday School Reports distributed by headquarters. This honor was given this year to the Milton, Delaware Sunday School with a total of 18,565 points. Truly this was a splendid accomplishment for Rev. Watts and his people, and may we all join in giving them our warmest praise.

And certainly we must not overlook the other outstanding performances for which awards were bestowed at the July 4th Convention. Bethlehem and Trappe received highest honors for conference percentage and numerical gains respectively—that is, 48% for Bethlehem, and a numerical gain of 21 for Trappe. We hope that Revs. Staehli and Chamberlain and their fine congregations will be able to hold their good gains and the years may bring them further honors and achievements. Certainly, you have our sincerest congratulations for this extra fine work.

The Conference Sunday School Board has continued to supply the membership certificates to all Sunday Schools free, and besides this have supplied filmstrips on a rental basis. A number of schools have used these, but not as many as we would like to see. If your Church School has not yet initiated a teacher-training program of this kind, you should seriously consider doing so.

Having served but 8 months of the conference year as your promotional secretary, I have tried to do the work acceptably. Most of you have co-operated very well and for this I wish to express my sincere thanks. In the good providence of God, we look forward to a year of success and co-operation for bigger and better and more spiritual Sunday Schools.

Respectfully yours,
REV. NEWELL W. REED
Promotional Secretary

MISSIONARY DIRECTORS REPORT

The Rev. Mr. Chairman, Rev. Mr. Bowman and Fellow Workers of Conference - The Psalmist wrote, "Rejoice in the Lord, ye righteous; and give thanks at the remembrance of His holiness."

Because of God, after laboring together another year in His work, we can worship the Lord together again. Quoting an excerpt from a letter from Rev. E. Wilson, General Church Secretary of Foreign Missions he wrote, "We are pleased to note the increase in missionary giving on the Eastern Shore through regular local church channels and the societies since you have organized the district with zone rallies."

The five chosen Zone Leaders who willingly worked with me this past year, Mrs. Lucille Murphy of Tidewater, Mrs. Grace Sherwood of Northern, Rev. Mrs. Schwartz of Western, Rev. Mrs. Ruth Rimmer of Coastal and Mrs. Barbara Brown of Southern deserve our united thanks for their efforts. They

AUDITING REPORT

7-27-61

We, the auditing committee have examined the books and records of the District Treasurer and have found all the items examined to be correct and in order.

Also, we the committee wish to commend the District Treasurer for his careful and efficient handling of the District Financial Records during the past year.

BEATRICE E. JOSEPH

ETTA J. MITCHELL

ETTA M. CLOUGH

Auditing Committee

SUNDAY SCHOOL REPORT

To the 57th Annual Conference of the Eastern District assembled on Denton Camp Ground:

Greetings from your Sunday School Department!

In these days of awful pressures and problems we are happy to observe many who are making real progress in the work of the Lord. 20 Sunday Schools of our district made numerical gains which might indicate that they have had some measure of success during the past year. Nevertheless, we are sure many others have worked equally hard without corresponding results and honors. We are thankful for the efforts of everyone who has in anywise aided the Sunday School cause and trust you will be amply rewarded by Him who knows each our records.

It seems fitting, however, that we should take time out to acknowledge those Sunday Schools which have attained their 8% goals that were set by the District Sunday School Board. They are as follows: Bethlehem, 48%; Trappe, 47%; Seaford, 36%; Quinby, 17%; Baltimore II, 10%; Saxis, 10%; Harrington, 9%; and Mardela, 9%. To all of these we give a hearty salute for a year's work well done.

On the other hand, we wish to speak as frankly of our failures. Of the 43 Sunday Schools reporting 19 showed losses and a district total loss of 18. Though this may be less than 1% loss, it is a matter of concern to all of us and each who has come up short should try to analyze his case and correct any shortcomings so his church's future record may read differently. After the most severe winter in years we are all inclined to blame the weatherman, but could it be possible that there were other reasons? At any rate let us not spend too much time bemoaning our loss. Let us redouble our efforts toward success for this year. The month of May closed the conference year with a slight gain, and, as of this writing, the June report, tho' incomplete, holds a tentative gain. Let us try to make this a banner year for the Lord and the Sunday School.

We are happy to report that the Eleventh Annual Fourth of July Convention held here at Denton Camp was one of the best attended in years, having a total attendance of 580 compared with 505 a year ago. Gratifying success was the reward of the program built around the idea of "How We Did It", or How

DENTON HOLINESS CAMP MEETING REPORT

January 18 - January 12, 1961

District Treasurer PAUL D. DIETER,

	Balance	Receipts	Disbursements	Balance
Balance Brought Forward	2,478.66			
Regular Offerings		4,716.38		
Children's Offerings		12.56		
Foreign Missions		1,170.15	1,170.15	
Church Extension		335.78	335.78	
Eastern Pilgrim College		19.29	19.29	
Sunday School Offerings		114.86	114.86	
Office Receipts				
Rooms		383.30		
Meals		927.23		
Rents		205.00		
Youth Plan		58.00		
Appliances		132.80		
Ice Sales		56.31	149.63	
Lunch Stand		912.39	362.23	
Groceries		29.08	1,993.53	
Camp Pledges		20.00		
Youth Camp Electric, etc.		164.16		
Misc. Phone Calls, etc.		38.90	23.04	
Payments on Cottage by Myers ..		50.00		
Sale of Scrap Iron		6.80		
Sale of Materials		29.30		
Camp Workers			1,025.00	
Superintendent Salary			255.00*	
Maintenance, Materials, Supplies ..			751.73	
Labor			198.31	
Electric			305.78	
Bottled Gas			74.00	
Salaries			990.00	
Truck - Tags			33.00	
Insurance			50.18	
Gas, Oil, Repairs			23.49	
Postage			18.00	
Tune Piano			7.00	
Organ			25.00	
Washing Machine			25.00	
Eastern Pilgrim			107.72	
Song Books			56.18	
Denton National Bank			125.00	
Camp Committee - Mileage			92.40	
Meals			21.75	
Miscellaneous Mileage			138.02	
Parsonage Phone			104.54**	
Payment of Money Borrowed from H.M.ACC.....			869.18	
Phone No. 457			83.18	
CAMP TOTALS	2,478.66	9,362.29	9,556.99	2,283.96

*An Additional \$75.00 per Week from District Account.

**Expense Shared with District, Home Missions, Sunday School, Camp and Youth Accounts.